

HALLIBURTON

iCem[®] Service

WPX ENERGY ROCKY MOUNTAIN LLC-EBUS

For: Kinzie Beavers/Dylan Goudie

Date: Wednesday, February 03, 2016

RU 342-8 Production PJR

API# 05-045-22762-00

Job Date: Wednesday, February 03, 2016

Sincerely,

Grand Junction Cement Engineers

1.0 Real-Time Job Summary

1.1 Job Event Log

Type	Seq. No.	Activity	Date	Time	Source	Pass-Side Pump Pressure (psi)	Downhole Density (ppg)	Combined Pump Rate (bbl/min)	Pump Stage Total (bbl)	Comments
Event	1	Call Out	2/2/2016	21:00:00	USER					Crew already in field - O/L time to chain up area 0400
Event	2	Pre-Convoy Safety Meeting	2/2/2016	22:45:00	USER					
Event	3	Crew Leave Yard	2/2/2016	23:00:00	USER					1 Elite, 1 660, 1 wash up truck, 1 pickup
Event	4	Arrive At Loc	2/3/2016	05:00:00	USER					Rig still running casing
Event	5	Assessment Of Location Safety Meeting	2/3/2016	05:15:00	USER					JSA completed - customer offered/received SDS - water test pH 7.5, Cl 0, temp 79 degrees
Event	6	Pre-Rig Up Safety Meeting	2/3/2016	07:45:00	USER					
Event	7	Rig-Up Equipment	2/3/2016	08:00:00	USER					1 hardline to floor, manifold on ground, line to wash up truck, water hoses to upright and day tank, bulk hoses to silo and 660
Event	8	Pre-Job Safety Meeting	2/3/2016	11:15:00	USER					All HES personnel, rig crew, and company rep
Event	9	Start Job	2/3/2016	11:38:37	USER					TD 10663', TP 10653', SJ 32', Mud 10.3, 8 3/4" OH, 9 5/8" 32.3#surf csg @ 1218', 4 1/2" 11.6# csg
Event	10	Prime Pumps	2/3/2016	11:40:13	COM5	290	8.33	2.0	2.0	Bottom plug launched
Event	11	Test Lines	2/3/2016	11:47:02	COM5	5563				Pressure held well
Event	12	Pump Spacer 1	2/3/2016	11:49:44	COM5	220	8.33	1.0	10.0	Fresh water ahead
Event	13	Pump Spacer 2	2/3/2016	11:56:40	COM5	495	8.33	4.0	20.0	Mud Flush

Event	14	Pump Cement	2/3/2016	12:02:18	COM5	805	13.3	8.0	308.1	1000 sks EconoCem, 13.3 ppg, 1.73 yield, 7.81 gal/sk
Event	15	Clean Lines	2/3/2016	12:50:13	COM5					Wash up to truck
Event	16	Drop Top Plug	2/3/2016	12:53:21	COM5					Plug launched
Event	17	Pump Displacement	2/3/2016	12:54:39	COM5	2170	8.33	8.0	164.6	3 lbs BE-6, 1 gal MMCR, 2% KCl
Event	18	Slow Rate	2/3/2016	13:17:18	USER	1840		4.0		Good returns throughout job
Event	19	Bump Plug	2/3/2016	13:19:48	COM5	2108				
Event	20	Other	2/3/2016	13:22:24	COM5	2970				Floats held – 1 ½ bbl flowback
Event	21	End Job	2/3/2016	13:25:00	COM5					2 add hours, no sugar used
Event	22	Pre-Rig Down Safety Meeting	2/3/2016	13:45:00	USER					
Event	23	Rig-Down Equipment	2/3/2016	14:00:00	USER					
Event	24	Pre-Convoy Safety Meeting	2/3/2016	14:45:00	USER					
Event	25	Crew Leave Location	2/3/2016	15:00:00	USER					Thank you for using Halliburton - Ed Deussen and crew

WPX - RU 342-8 - 4 1/2" PRODUCTION

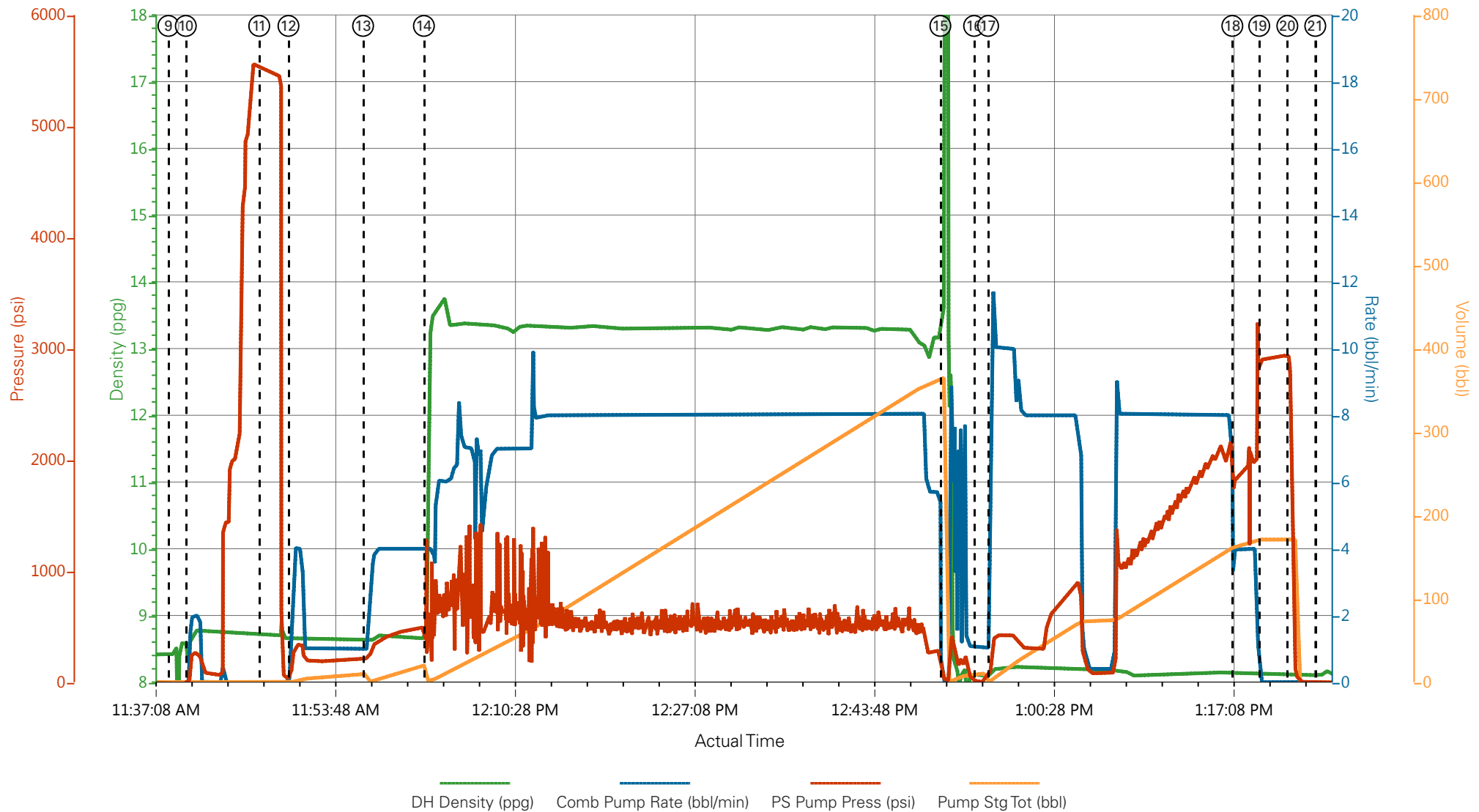

- | | | | | |
|---|-----------------------------|-------------------------|---------------------|--------------------------------|
| ① Call Out | ⑥ Pre-Rig Up Safety Meeting | ⑪ Test Lines | ⑯ Drop Top Plug | 21 End Job |
| ② Pre-Convoy Safety Meeting | ⑦ Rig-Up Equipment | ⑫ Pump H2O Spacer | ⑰ Pump Displacement | 22 Pre-Rig Down Safety Meeting |
| ③ Crew Leave Yard | ⑧ Pre-Job Safety Meeting | ⑬ Pump Mud Flush Spacer | ⑱ Slow Rate | 23 Rig-Down Equipment |
| ④ Arrive At Loc | ⑨ Start Job | ⑭ Pump Cement | ⑲ Bump Plug | 24 Pre-Convoy Safety Meeting |
| ⑤ Assessment Of Location Safety Meeting | ⑩ Prime Lines | ⑮ Shutdown/Wash up | 20 Check Floats | 25 Crew Leave Location |

▼ **HALLIBURTON** | iCem® Service

Created: 2016-02-03 05:30:53, Version: 4.2.393

Edit

Customer: WPX ENERGY ROCKY MOUNTAIN LLC-EBUS

Job Date: 2/3/2016 9:28:02 AM

Well: RU 342-8

Representative: Beaude Oaks

Sales Order #: 903096003

Elite #4: Ed Deussen / Carl Kukus

WPX - RU 342-8 - 4 1/2" PRODUCTION

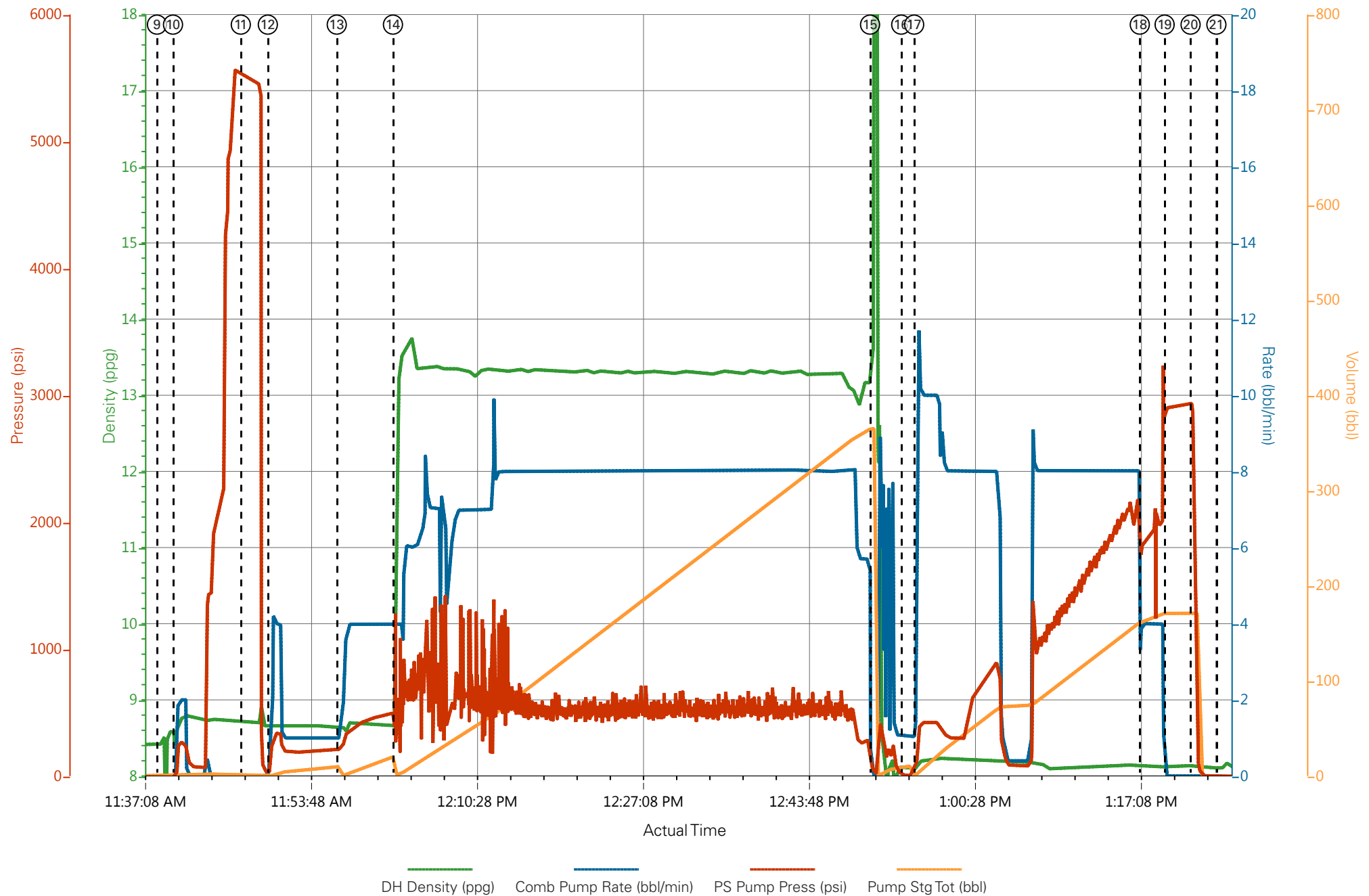

HALLIBURTON

Rockies, Grand Junction

Lab Results- Primary

Job Information

Request/Slurry	2300767/1	Rig Name	H&P 318	Date	29/JAN/2016
Submitted By	Evan Russell	Job Type	Production Casing	Bulk Plant	Grand Junction
Customer	WPX Energy, Inc.	Location	Garfield	Well	RU 342-8

Well Information

Casing/Liner Size	4.5 in	Depth MD	10638 ft	BHST	121°C / 249°F
Hole Size	8.75 in	Depth TVD	9941 ft	BHCT	82°C / 179°F
Pressure	6260 psi				

Drilling Fluid Information

Mud Supplier Name	Mud Trade Name	Density
--------------------------	-----------------------	----------------

Cement Information - Primary Design



<u>Conc</u>	<u>UOM</u>	<u>Cement/Additive</u>	<u>Sample Type</u>	<u>Sample Date</u>	<u>Lot No.</u>	Cement Properties		
		> Mountain G	Bulk Blend	30.01.16	29	Slurry Density	13.30	lb/gal
		> San Juan	Bulk Blend	30.01.16	19	Slurry Yield	1.733	ft3/sack
		Cement Blend				Water Requirement	7.799	gal/sack
		Fresh Water	Lab	12.03.13		Total Mix Fluid	7.799	gal/sack
		HALAD-344 (PB)	Bulk Blend	30.01.16	15031940			
		SA-1015 (PB)	Bulk Blend	30.01.16	5A0007W			
		SUPER CBL	Bulk Blend	30.01.16	15L0055	Water Source	Fresh Water	
		SS-200 silica flour	Bulk Blend	30.01.16	Tank 6&25	Water Chloride		
		Kol-Seal	Bulk Blend	30.01.16	Tank 1&20			
		Pol-E-Flake	Bulk Blend	30.01.16				
		HR-601	Bulk Blend	30.01.16	69			
		HALAD-413 (PB)	Bulk Blend	30.01.16	ZM5B0425A0			

This report is the property of Halliburton Energy Services and neither it nor any part thereof, nor a copy thereof, is to be published or disclosed without first securing the expressed written approval of Halliburton. It may however be used in the course of regular business operations by any person or concern receiving such report from Halliburton. This report is for information purposes only and the content is limited to the sample described. Halliburton makes no warranties, expressed or implied, as to the accuracy of the contents or results. Any user of this report agrees Halliburton shall not be liable for any loss or damage regardless of cause, including any act or omission of Halliburton, resulting from the use hereof.

Thickening Time

30/JAN/2016

Temp (°F)	Pressure (psi)	Reached in (min)	Start BC	30 Bc (hh:mm)	40 Bc (hh:mm)	50 Bc (hh:mm)	70 Bc (hh:mm)	100 Bc (hh:mm)
179	6260	53	14	5:19	6:31	6:46	6:49	6:49

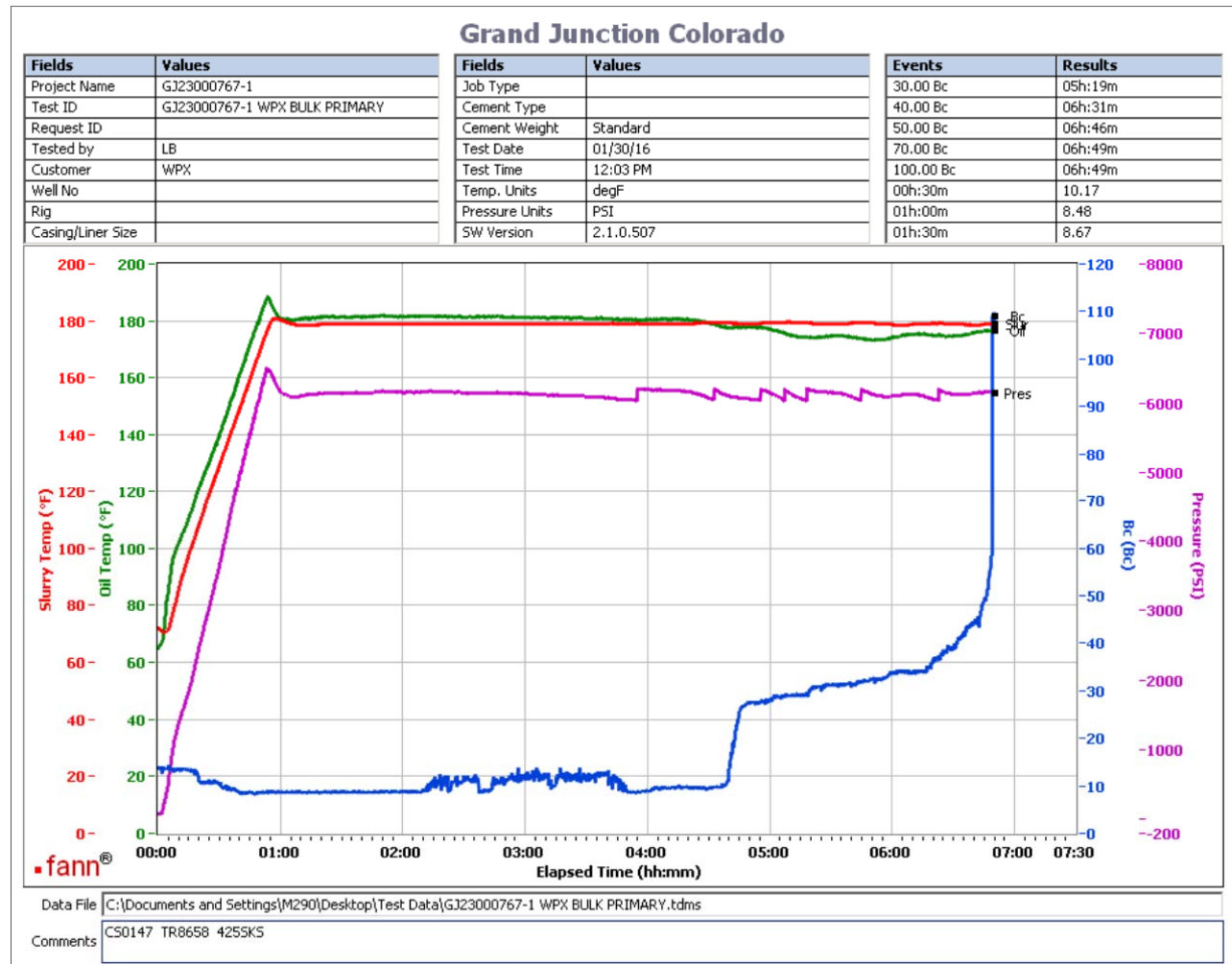

Total Sacks 1000
CS0147 TR8658 425SKS

This report is the property of Halliburton Energy Services and neither it nor any part thereof, nor a copy thereof, is to be published or disclosed without first securing the expressed written approval of Halliburton. It may however be used in the course of regular business operations by any person or concern receiving such report from Halliburton. This report is for information purposes only and the content is limited to the sample described. Halliburton makes no warranties, expressed or implied, as to the accuracy of the contents or results. Any user of this report agrees Halliburton shall not be liable for any loss or damage regardless of cause, including any act or omission of Halliburton, resulting from the use hereof.

Operation Test Results Request ID 2300767/2

Thickening Time

30/JAN/2016

Temp (°F)	Pressure (psi)	Reached in (min)	Start BC	30 Bc (hh:mm)	40 Bc (hh:mm)	50 Bc (hh:mm)	70 Bc (hh:mm)	100 Bc (hh:mm)
179	6260	53	10	4:55	5:01	5:05	5:51	6:29

Grand Junction Colorado

Fields	Values
Project Name	BULK PRODUCTION PRIMARY
Test ID	GJ2300767-2
Request ID	
Tested by	CT
Customer	WPX
Well No	RU 342-8
Rig	
Casing/Liner Size	

Fields	Values
Job Type	
Cement Type	
Cement Weight	Standard
Test Date	03/08/09
Test Time	11:49 AM
Temp. Units	degF
Pressure Units	PSI
SW Version	2.1.0.1219

Events	Results
30.00 Bc	04h:55m
40.00 Bc	05h:01m
50.00 Bc	05h:05m
70.00 Bc	05h:51m
100.00 Bc	06h:29m
00h:30m	8.54
01h:00m	9.24
01h:30m	8.94

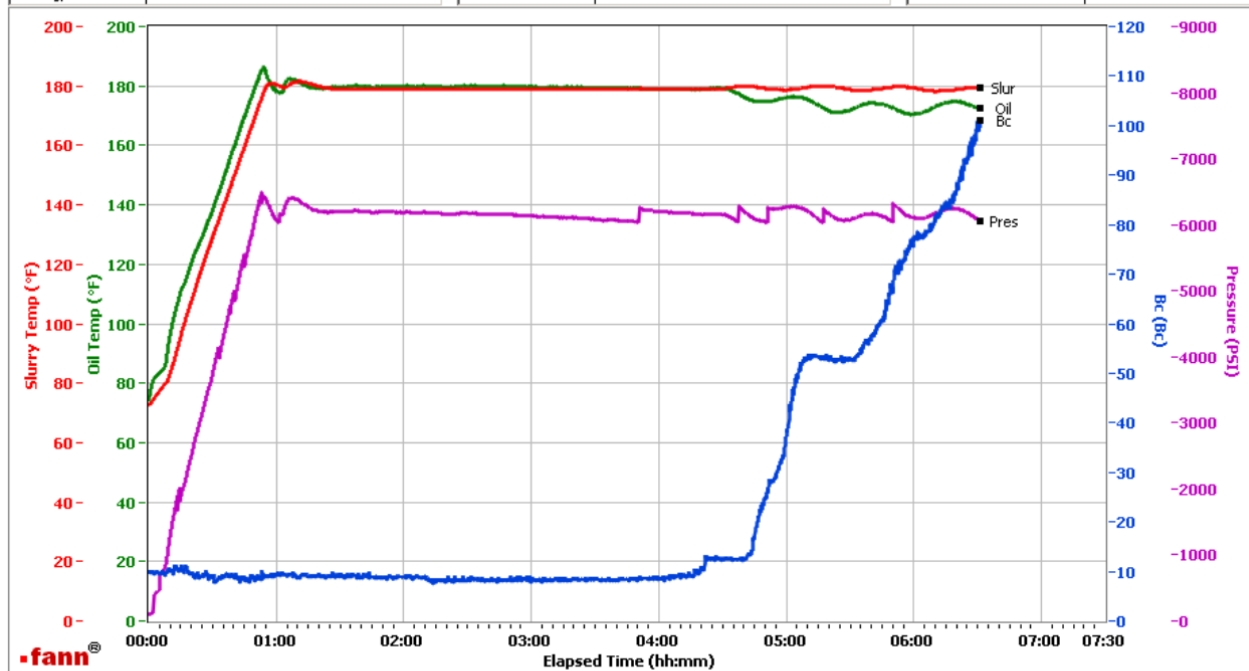

Data File C:\Documents and Settings\HPHT\Local Settings\Temporary Internet Files\Content.IE5\6J6B21WM\GJ2300767-2 WPX BULK PRODUCTION PRIMARY[1].tdms

Comments CS0148 TRAILER 8677 425 SKS

Total Sacks 1000
CS0148 Trailer 8677 425 sks

This report is the property of Halliburton Energy Services and neither it nor any part thereof, nor a copy thereof, is to be published or disclosed without first securing the expressed written approval of Halliburton. It may however be used in the course of regular business operations by any person or concern receiving such report from Halliburton. This report is for information purposes only and the content is limited to the sample described. Halliburton makes no warranties, expressed or implied, as to the accuracy of the contents or results. Any user of this report agrees Halliburton shall not be liable for any loss or damage regardless of cause, including any act or omission of Halliburton, resulting from the use hereof.

Operation Test Results Request ID 2300767/3

Thickening Time

31/JAN/2016

Temp (°F)	Pressure (psi)	Reached in (min)	Start BC	30 Bc (hh:mm)	40 Bc (hh:mm)	50 Bc (hh:mm)	70 Bc (hh:mm)	100 Bc (hh:mm)
179	6260	53	17	4:33	5:04	5:23	5:33	5:49

Grand Junction Colorado

Fields	Values
Project Name	BULK PRODUCTION PRIMARY
Test ID	GJ2300767-3
Request ID	
Tested by	CT
Customer	WPX
Well No	RU 342-8
Rig	
Casing/Liner Size	

Fields	Values
Job Type	
Cement Type	
Cement Weight	Standard
Test Date	01/30/16
Test Time	11:36 PM
Temp. Units	degF
Pressure Units	PSI
SW Version	2.1.0.507

Events	Results
30.00 Bc	04h:33m
40.00 Bc	05h:04m
50.00 Bc	05h:23m
70.00 Bc	05h:33m
100.00 Bc	05h:49m
00h:30m	12.28
01h:00m	11.84
01h:30m	11.37

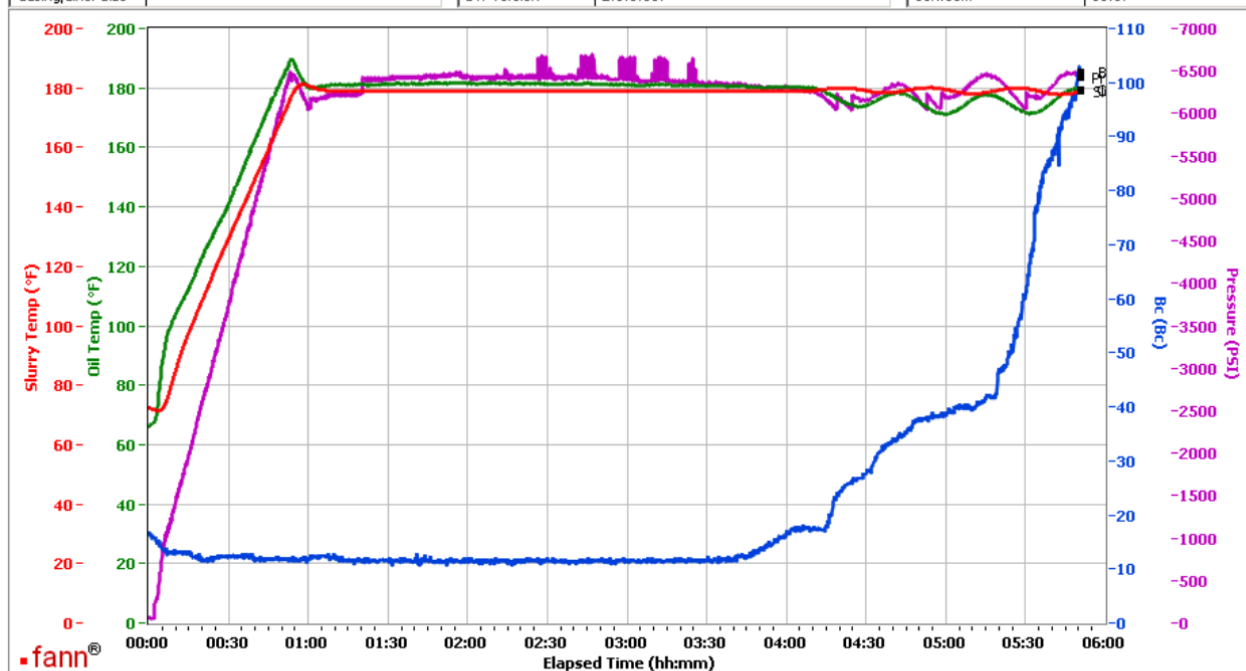

Data File C:\Documents and Settings\M290\Desktop\Test Data\GJ2300767-3 WPX BULK PRODUCTION PRIMARY.tdms

Comments CS0149 TRAILER 4549 150 SKS

Total Sacks 1000
CS0149 Trailer 4549 150 sks

This report is the property of Halliburton Energy Services and neither it nor any part thereof, nor a copy thereof, is to be published or disclosed without first securing the expressed written approval of Halliburton. It may however be used in the course of regular business operations by any person or concern receiving such report from Halliburton. This report is for information purposes only and the content is limited to the sample described. Halliburton makes no warranties, expressed or implied, as to the accuracy of the contents or results. Any user of this report agrees Halliburton shall not be liable for any loss or damage regardless of cause, including any act or omission of Halliburton, resulting from the use hereof.