

Project: Wattenberg Field
Site: LD (Sec.20-T09N-R58W) Weld County, CO
Well: Anni LD29-755
Wellbore: Original Drilling
Design: APD - Rev 0

Northern Region Drilling - Working

Geodetic System: US State Plane 1983
Datum: North American Datum 1983
Ellipsoid: GRS 1980
Zone: Colorado Northern Zone
System Datum: Mean Sea Level

SECTION DETAILS

Sec	MD	Inc	Azi	TVD	+N/-S	+E/-W	Dleg	TFace	VSec	Target
1	0.0	0.00	0.00	0.0	0.0	0.0	0.00	0.00	0.0	
2	2100.0	0.00	0.00	2100.0	0.0	0.0	0.00	0.00	0.0	
3	2812.5	14.25	91.00	2805.2	-1.5	88.1	2.00	91.00	18.9	
4	5283.3	14.25	91.00	5200.0	-12.2	696.2	0.00	0.00	149.0	
5	5312.7	16.39	93.60	5228.3	-12.5	704.0	7.67	19.05	150.9	
6	6403.6	85.00	178.05	5928.0	-690.0	915.0	7.67	86.08	856.7	
7	6453.6	85.00	178.05	5932.4	-739.8	916.7	0.00	0.00	905.8	
8	6583.6	90.20	178.05	5937.8	-869.5	921.1	4.00	0.00	1033.9	
9	11057.4	90.20	178.06	5922.0	-5340.7	1072.8	0.00	71.76	5447.4	Anni LD29-755 BHL 330'FSL, 2310'FWL

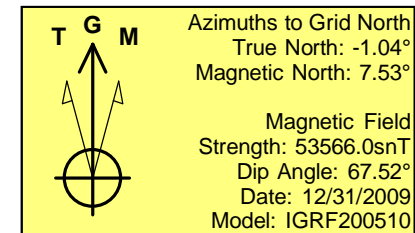
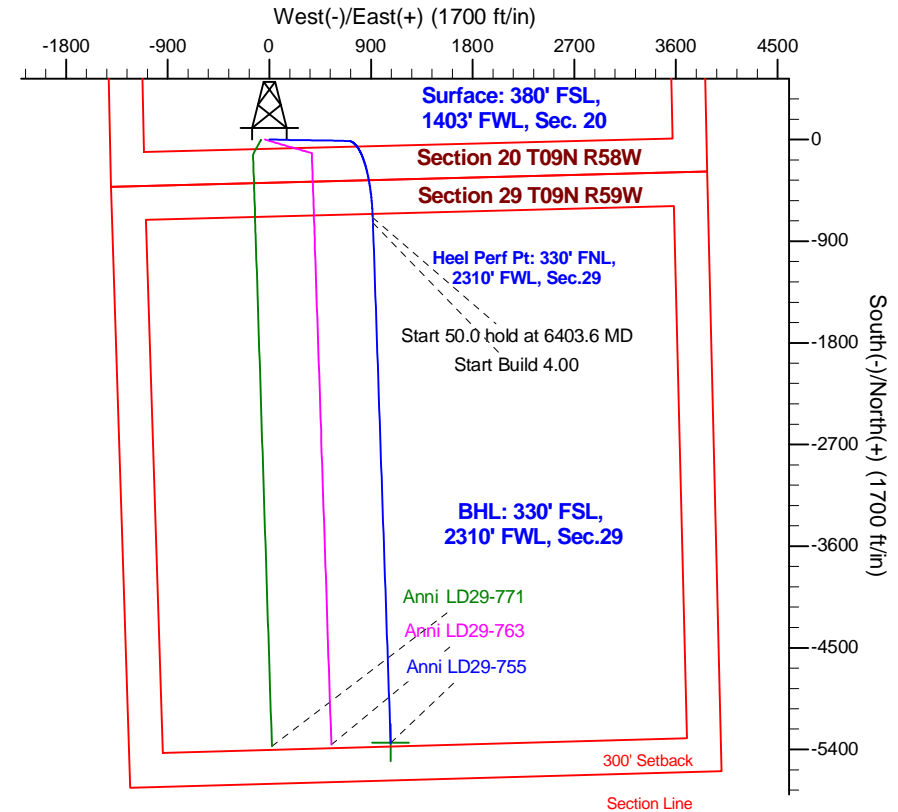
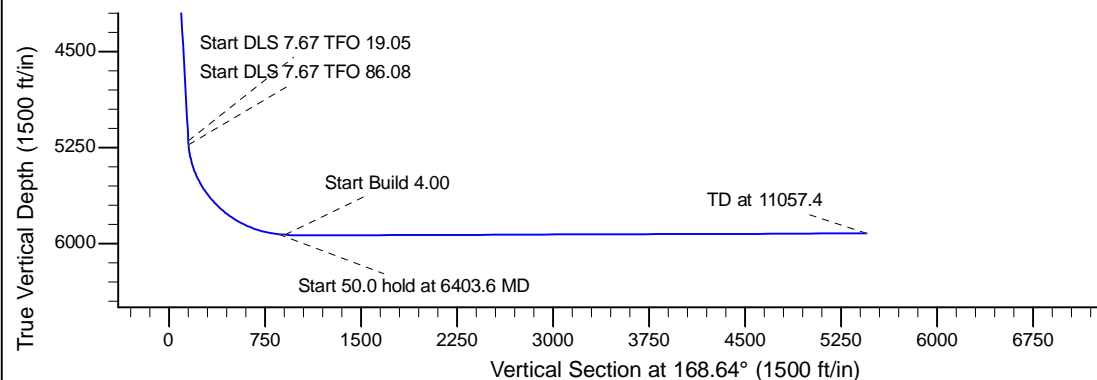
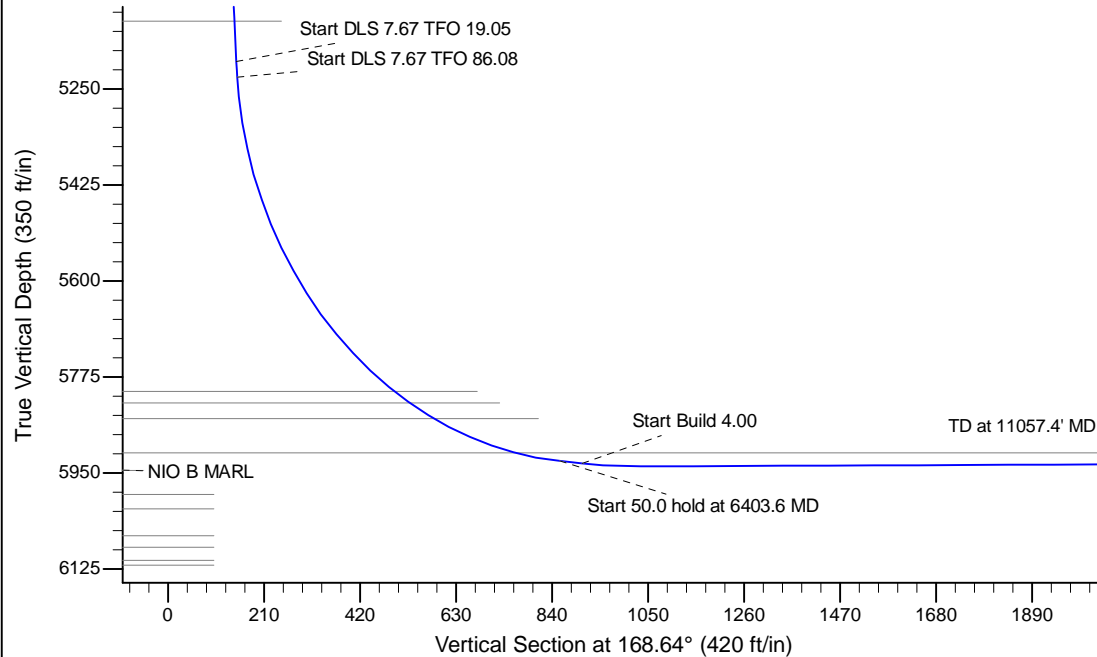

WELL DETAILS: Anni LD29-755

Ground Level: 4867.0		Northing	Easting	Latitude	Longitude
0.0	0.0	1512934.18	3445485.69	40.730310	-103.892550

Plan: APD - Rev 0 (Anni LD29-755/Original Drilling)

Created By: Shailey Jewell Date: 16:08, March 14 2016
Checked: _____ Date: _____
Reviewed: _____ Date: _____
Approved: _____ Date: _____