

Project: Wattenberg Field
Site: LD (Sec.20-T09N-R58W) Weld County, CO
Well: Ellie LD26-635
Wellbore: Original Drilling
Design: APD - Rev 0

Northern Region Drilling - Working

Geodetic System: US State Plane 1983
Datum: North American Datum 1983
Ellipsoid: GRS 1980
Zone: Colorado Northern Zone
System Datum: Mean Sea Level

SECTION DETAILS

Sec	MD	Inc	Azi	TVD	+N/-S	+E/-W	Dleg	TFace	VSec	Target
1	0.0	0.00	0.00	0.0	0.0	0.0	0.00	0.00	0.0	
2	2300.0	0.00	0.00	2300.0	0.0	0.0	0.00	0.00	0.0	
3	2794.6	9.89	9.96	2792.2	42.0	7.4	2.00	9.96	9.9	
4	4485.4	9.89	9.96	4457.8	328.0	57.6	0.00	0.00	77.4	
5	4980.0	0.00	0.00	4950.0	370.0	65.0	2.00	180.00	87.3	
6	5242.0	0.00	0.00	5212.0	370.0	65.0	0.00	0.00	87.3	
7	6186.5	85.00	88.53	5846.2	384.9	645.9	9.00	88.53	668.1	
8	6261.5	85.00	88.53	5852.7	386.8	720.6	0.00	0.00	742.7	
9	6320.9	90.35	88.53	5855.1	388.3	780.0	9.00	0.00	802.1	
10	16051.3	90.35	88.53	5795.7	637.5	10507.0	0.00	0.00	10526.3	Ellie LD26-635 BHL 1650'FSL, 330'FEL

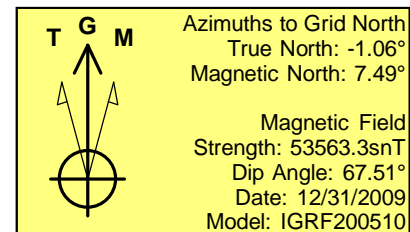
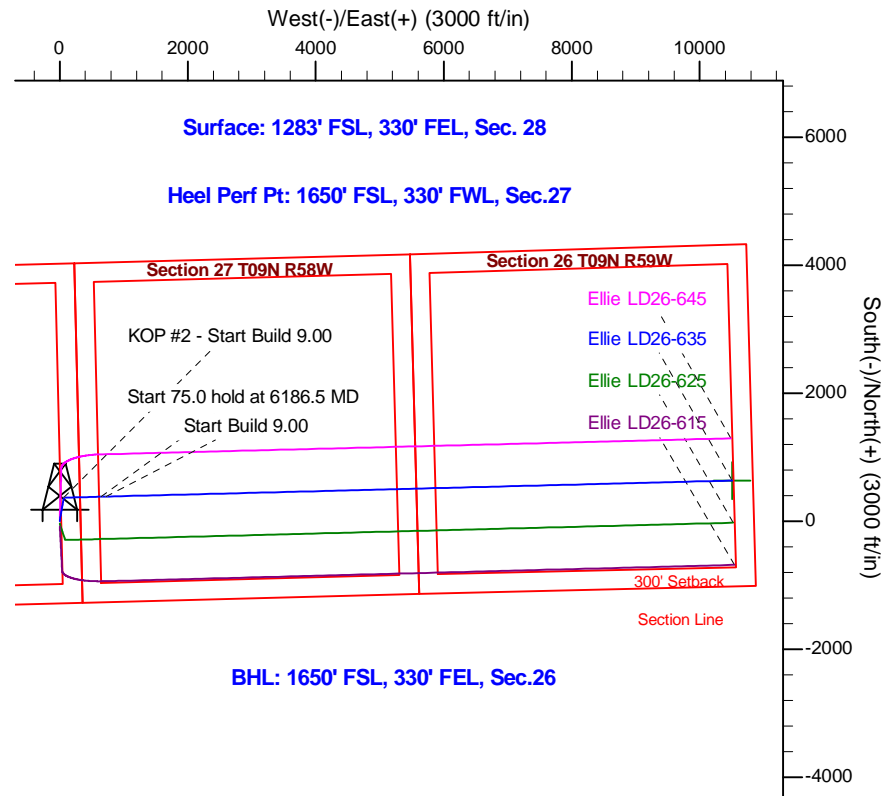
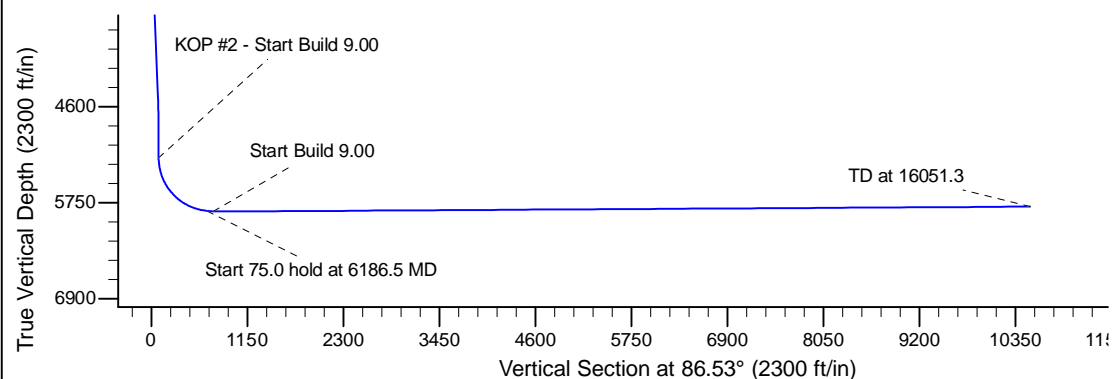
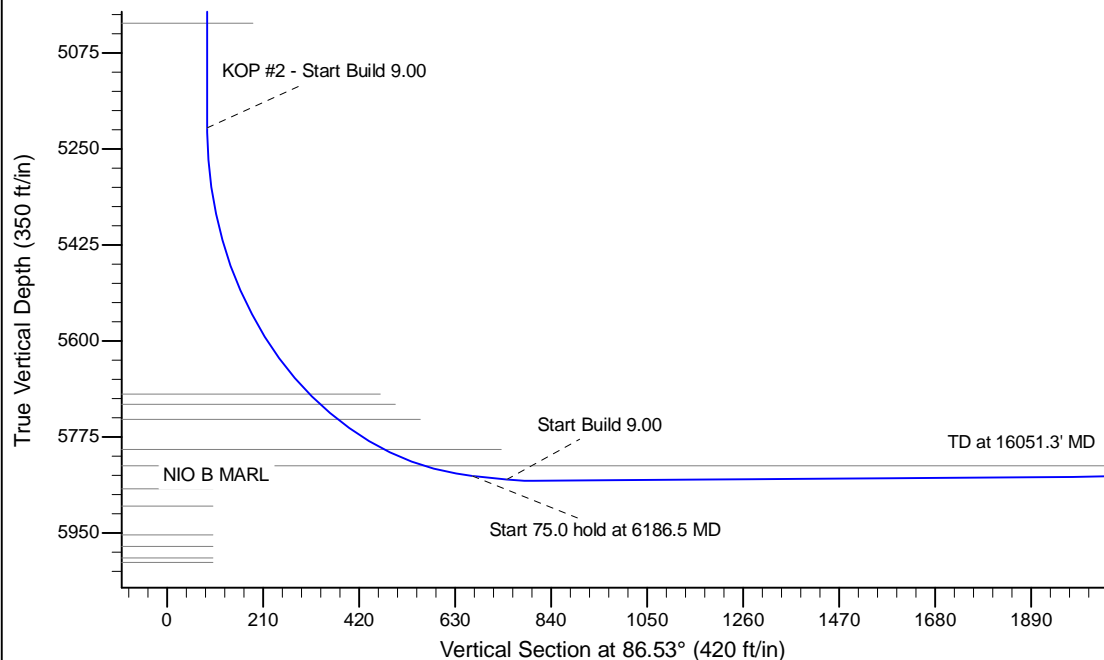

WELL DETAILS: Ellie LD26-635					
Ground Level:4826.0					
0.0	0.0	Northing	Easting	Latitude	Longitude
		1508754.54	3454436.17	40.718390	-103.860540
Plan: APD - Rev 0 (Ellie LD26-635/Original Drilling)					
Created By: Shailey Jewell			Date: 10:54, March 15 2016		
Checked: _____			Date: _____		
Reviewed: _____			Date: _____		
Approved: _____			Date: _____		