

Project: Wattenberg Field
Site: LD (Sec.5-T09N-R58W) Weld County, CO
Well: Heston LD06-620
Wellbore: Original Drilling
Design: APD - Rev 2

Northern Region Drilling - Working

Geodetic System: US State Plane 1983
Datum: North American Datum 1983
Ellipsoid: GRS 1980
Zone: Colorado Northern Zone
System Datum: Mean Sea Level

SECTION DETAILS

Sec	MD	Inc	Azi	TVD	+N/-S	+E/-W	Dleg	TFace	Vsect	Target
1	0.0	0.00	0.00	0.0	0.0	0.0	0.00	0.00	0.0	
2	2100.0	0.00	0.00	2100.0	0.0	0.0	0.00	0.00	0.0	
3	2787.5	13.75	128.00	2780.9	-50.5	64.7	2.00	128.00	-60.4	
4	5267.7	13.75	128.00	5190.0	-413.5	529.2	0.00	0.00	-494.3	
5	5288.6	15.44	132.68	5210.2	-416.9	533.2	9.84	37.15	-498.0	
6	6264.9	85.00	268.56	5891.0	-550.0	15.0	9.84	135.78	29.3	
7	6314.9	85.00	268.56	5895.4	-551.3	-34.8	0.00	0.00	79.0	
8	6447.4	90.30	268.56	5900.8	-554.6	-167.1	4.00	0.00	211.1	
9	16180.8	90.30	268.57	5850.0	-798.3	-9897.2	0.00	101.02	9929.4	Heston LD06-620 BHL 330'FSL, 330'FWL

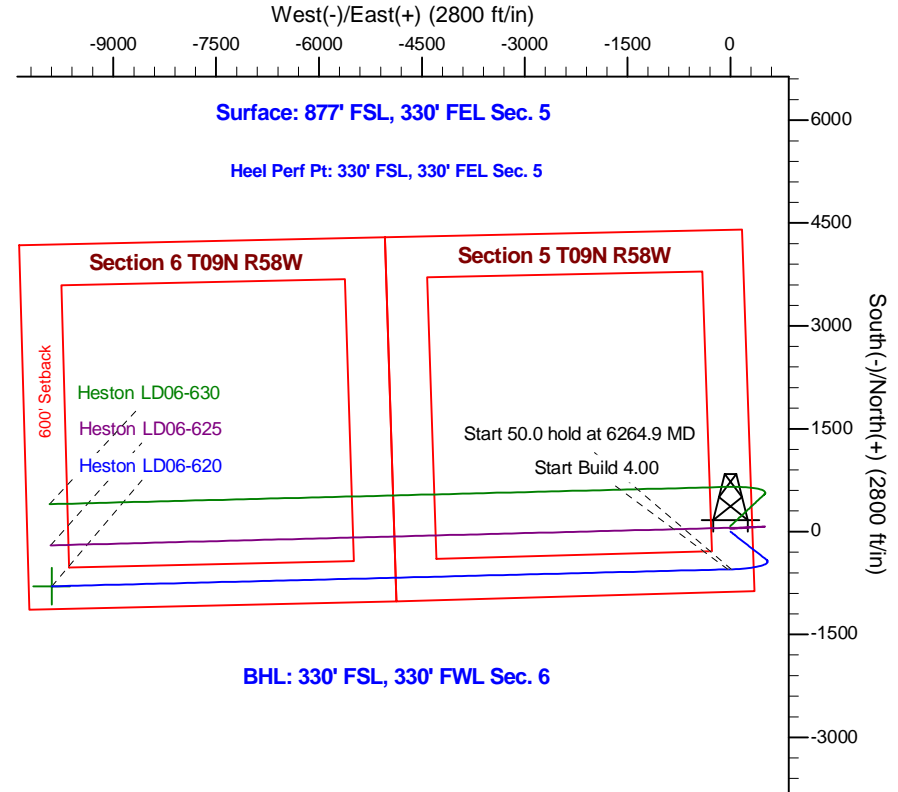
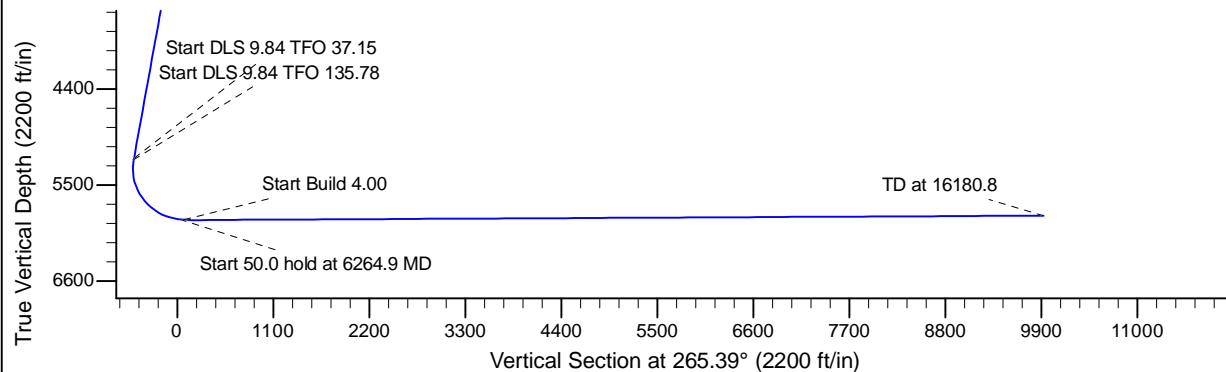
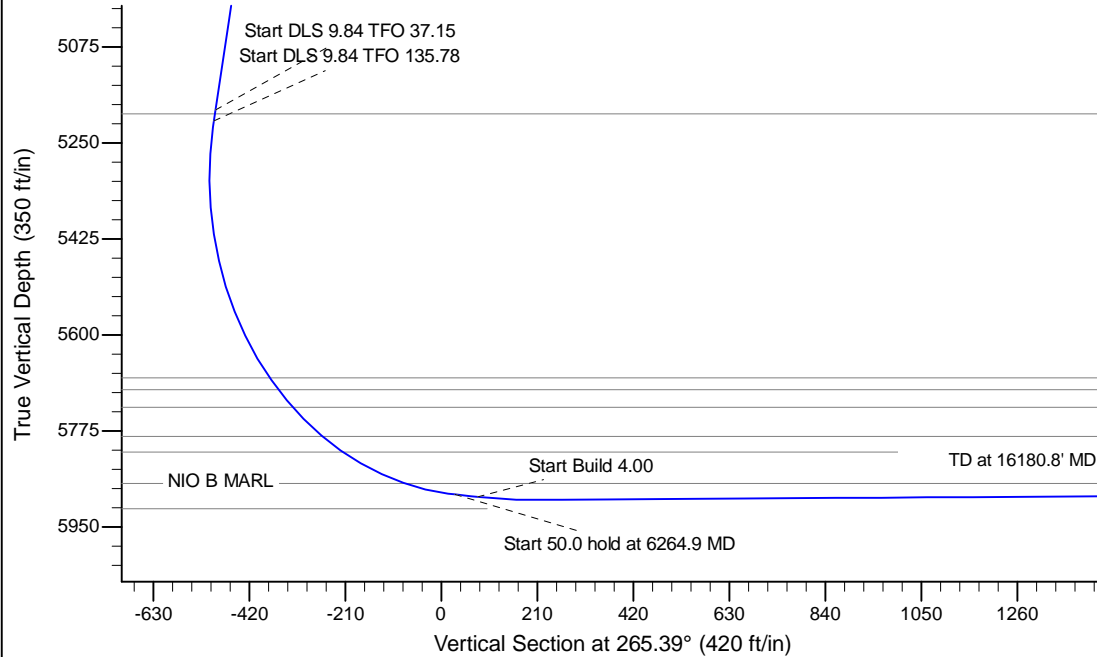

BHL: 330' FSL, 330' FWL Sec. 6

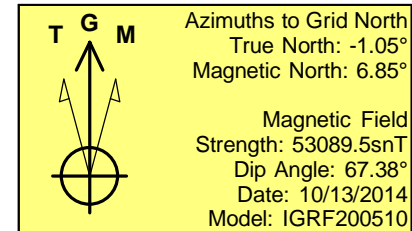

WELL DETAILS: Heston LD06-620

Ground Level: 4800.0		Northing	Easting	Latitude	Longitude
0.0	0.0	1529472.50	3448609.74	40.775540	-103.880190

Plan: APD - Rev 2 (Heston LD06-620/Original Drilling)

Created By: Shailey Jewell Date: 11:22, March 14 2016
Checked: _____ Date: _____
Reviewed: _____ Date: _____
Approved: _____ Date: _____