

Project: Wattenberg Field
Site: LD (Sec.5-T09N-R58W) Weld County, CO
Well: Heston LD06-625
Wellbore: Original Drilling
Design: APD - Rev 2

Northern Region Drilling - Working

Geodetic System: US State Plane 1983
Datum: North American Datum 1983
Ellipsoid: GRS 1980
Zone: Colorado Northern Zone
System Datum: Mean Sea Level

SECTION DETAILS

Sec	MD	Inc	Azi	TVD	+N/-S	+E/-W	Dleg	TFace	VSec	Target
1	0.0	0.00	0.00	0.0	0.0	0.0	0.00	0.00	0.0	
2	2300.0	0.00	0.00	2300.0	0.0	0.0	0.00	0.00	0.0	
3	2837.5	10.75	86.00	2834.4	3.5	50.2	2.00	86.00	-50.2	
4	5237.3	10.75	86.00	5192.0	34.7	496.7	0.00	0.00	-497.4	
5	5254.1	12.07	91.40	5208.5	34.8	500.0	10.10	41.70	-500.7	
6	6215.0	85.00	268.52	5892.0	15.0	-5.0	10.10	177.11	4.6	
7	6265.0	85.00	268.52	5896.4	13.7	-54.8	0.00	0.00	54.4	
8	6397.5	90.30	268.52	5901.8	10.3	-187.1	4.00	0.00	186.8	
9	16123.7	90.30	268.52	5851.1	-241.0	-9910.0	0.00	-162.52	9912.9	Heston LD06-625 BHL 930'FSL, 330'FWL

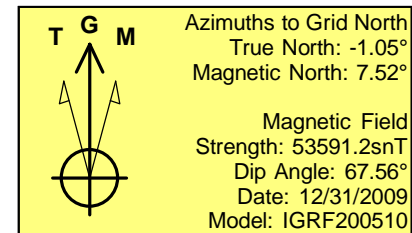
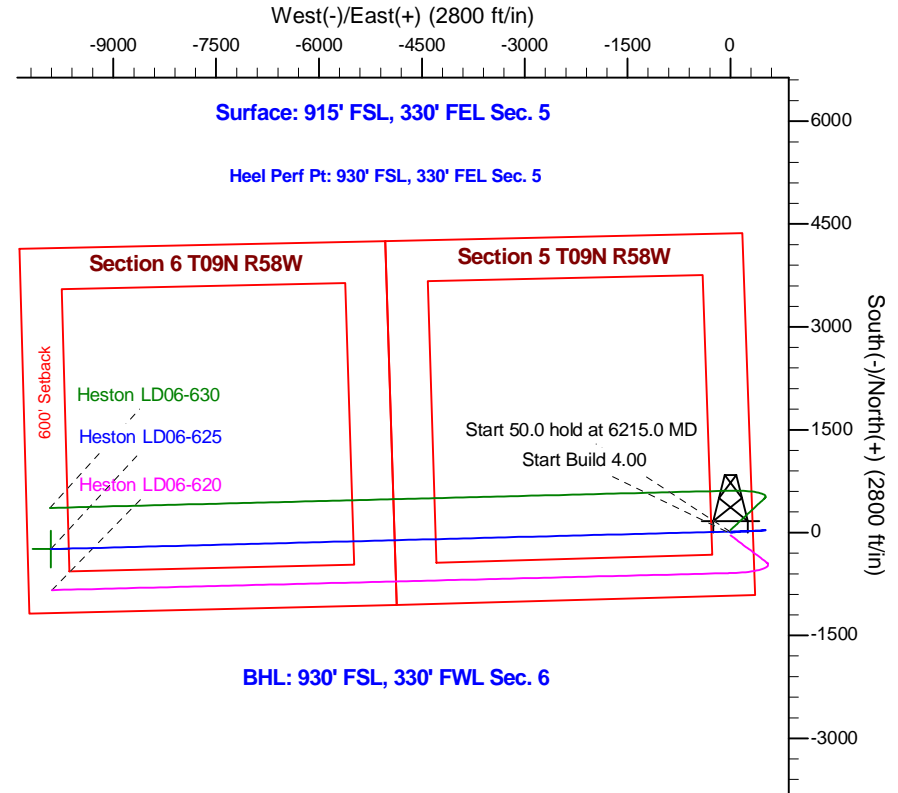
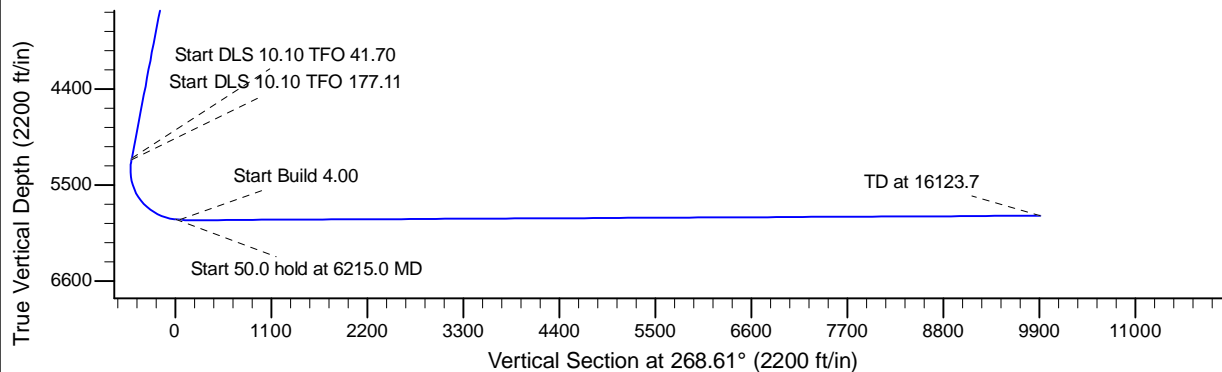
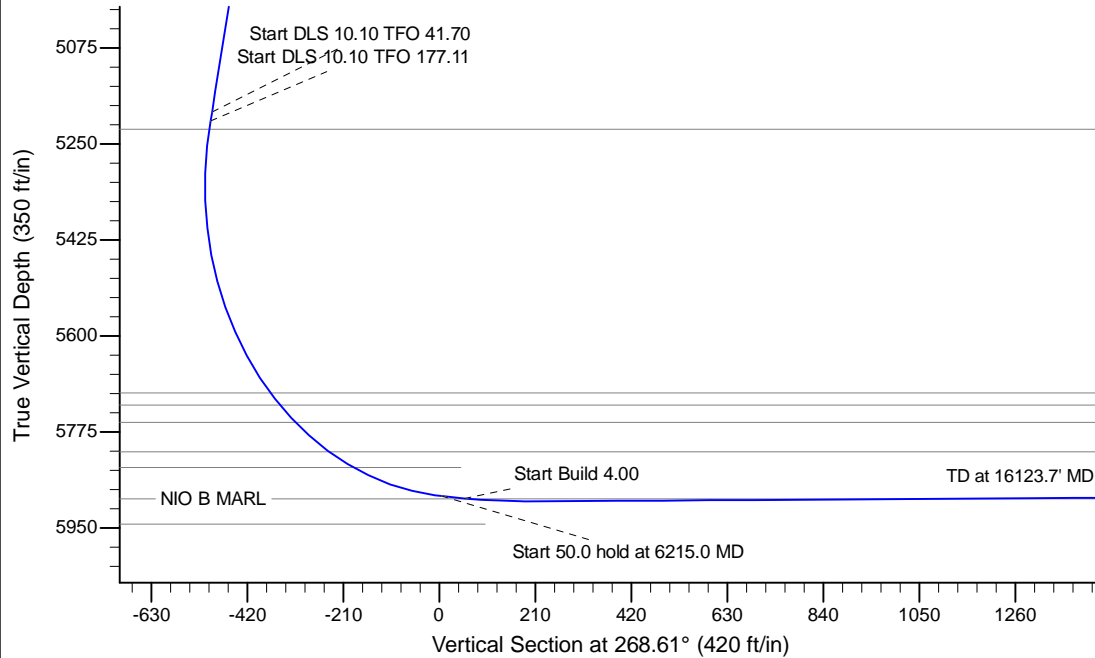

WELL DETAILS: Heston LD06-625

Ground Level: 4801.0			
0.0	0.0	Northing	Easting
1529512.52	3448606.24	Latitude	Longitude
40.775650	-103.880200		

Plan: APD - Rev 2 (Heston LD06-625/Original Drilling)

Created By: Shailey Jewell Date: 11:09, March 14 2016

Checked: _____ Date: _____

Reviewed: _____ Date: _____

Approved: _____ Date: _____