

Project: Wattenberg Field
Site: LD (Sec.5-T09N-R58W) Weld County, CO
Well: Heston LD06-630
Wellbore: Original Drilling
Design: APD - Rev 2

Northern Region Drilling - Working

Geodetic System: US State Plane 1983
Datum: North American Datum 1983
Ellipsoid: GRS 1980
Zone: Colorado Northern Zone
System Datum: Mean Sea Level

SECTION DETAILS

Sec	MD	Inc	Azi	TVD	+N/-S	+E/-W	Dleg	TFace	VSec	Target
1	0.0	0.00	0.00	0.0	0.0	0.0	0.00	0.00	0.0	
2	2100.0	0.00	0.00	2100.0	0.0	0.0	0.00	0.00	0.0	
3	2812.5	14.25	47.00	2805.2	60.1	64.5	2.00	47.00	-62.5	
4	5180.2	14.25	47.00	5100.0	457.6	490.7	0.00	0.00	-475.5	
5	5213.2	17.33	50.67	5131.8	463.5	497.5	9.77	19.78	-482.1	
6	6223.0	85.00	268.54	5843.0	575.0	-25.0	9.77	-141.79	43.7	
7	6273.0	85.00	268.54	5847.4	573.7	-74.8	0.00	0.00	93.4	
8	6405.5	90.30	268.54	5852.8	570.4	-207.1	4.00	0.00	225.6	
9	16127.3	90.30	268.55	5802.0	323.6	-9925.6	0.00	97.30	9930.8	Heston LD06-630 BHL 1530'FSL, 330'FWL

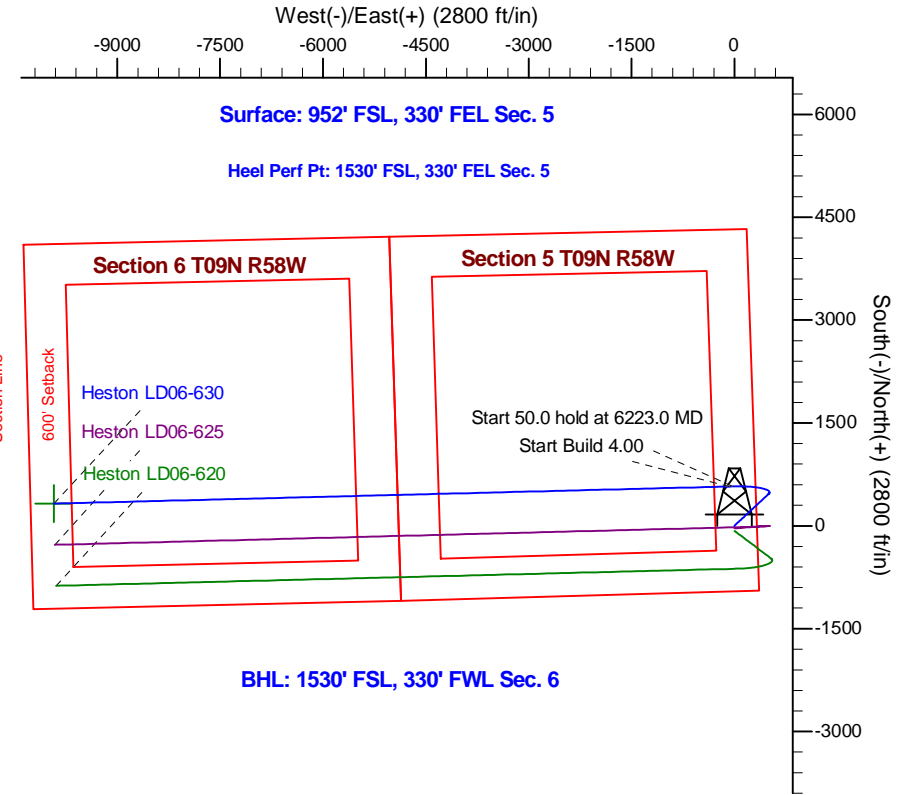
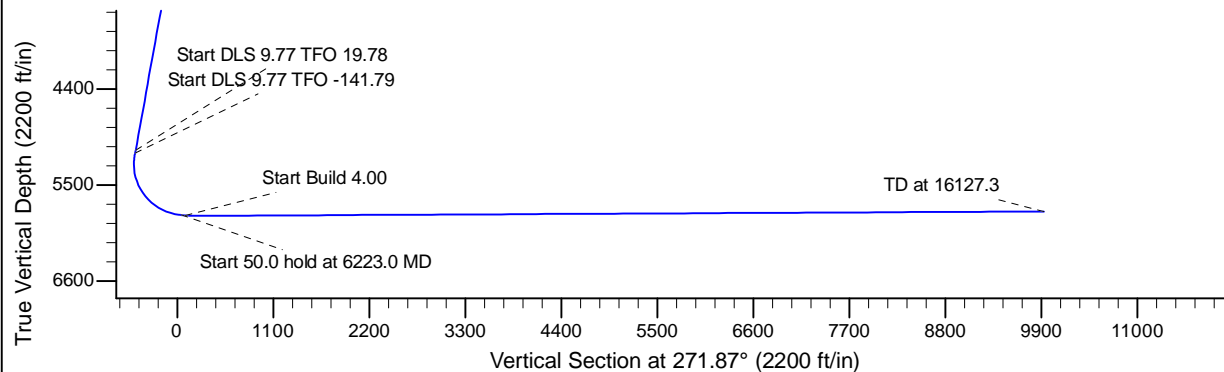
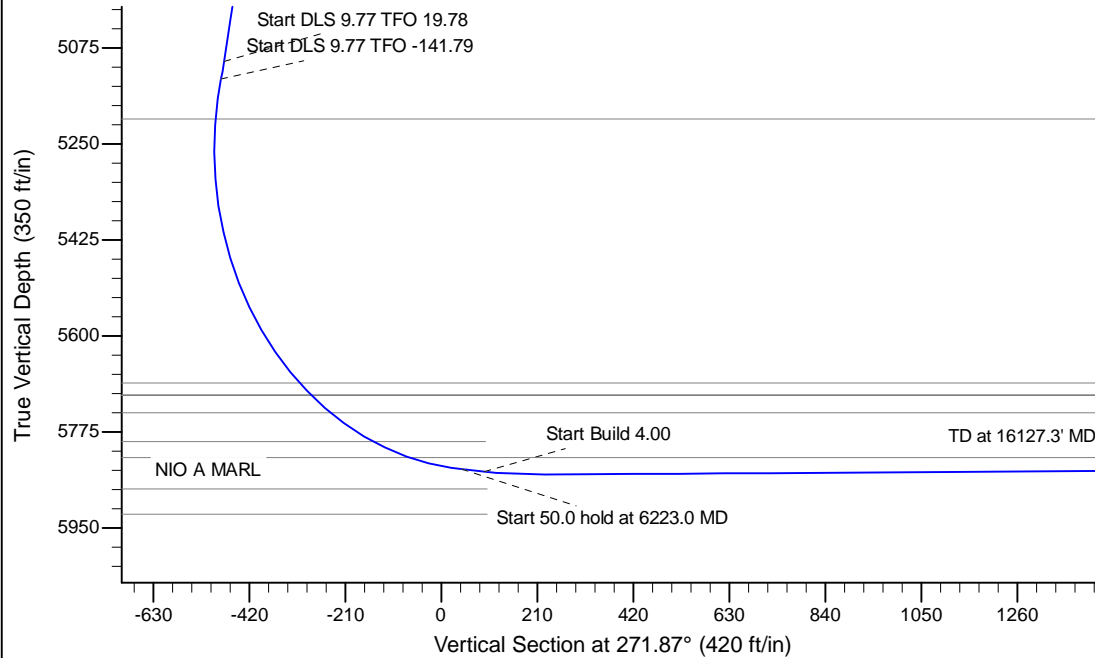

BHL: 1530' FSL, 330' FWL Sec. 6

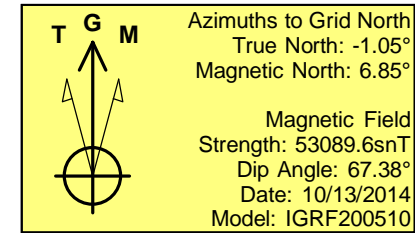

WELL DETAILS: Heston LD06-630

Ground Level: 4802.0		Latitude		Longitude	
0.0	0.0	Northing	Easting	Latitude	Longitude
0.0	0.0	1529548.94	3448605.57	40.775750	-103.880200

Plan: APD - Rev 2 (Heston LD06-630/Original Drilling)

Created By: Shailey Jewell Date: 11:04, March 14 2016

Checked: _____ Date: _____

Reviewed: _____ Date: _____

Approved: _____ Date: _____