

# **Post Job Report**

**Bonanza Creek**

**State Pronghorn 44-14-29HNB**

**Intermediate Casing**

**API: 005-123-40061**

**2/8/2015**

**CALL FOR SALES OR SERVICE**

		CUSTOMER COMPANY <b>Banza Creek</b>		SALES ORDER # <b>C5C03024</b>		JOB DATE <b>02/08/15</b>	
CUSTOMER NUMBER		LEGALS <b>S: 29 T: 5N R: 61W</b>		CITY, STATE <b>Kersey , CO</b>		COUNTY <b>Weld</b>	
LEASE <b>State pronghorn 44-14-29HNB</b>		CONTRACTOR <b>Banza Creek</b>		ZIP <b>80644</b>		MILEAGE <b>100</b>	
5 - 123 - 40061		JOB TYPE AND DISCOUNT <b>Intermediate</b>					

**DIRECTIONS:**

Hwy 14 and CR 31

[illegible]

Spacer Data							
Stage	Sacks	Bbls	Type	Additives	Water	Yield	Density
Spacer 1		20		Mud flush			8.3
Spacer 2							
Spacer 3							

Cement Data					
<b>RidgeCEM65 C2</b>		<b>RidgeCEM50 C3</b>			
<b>Sacks</b>	<b>615</b>	<b>Sacks</b>	<b>145</b>	<b>Sacks</b>	
Cu/Ft	699.0	Cu/Ft	207.0	Cu/Ft	
BBLs	210.0	BBLs	38.0	BBLs	
<b>Yield</b>	<b>1.92</b>	<b>Yield</b>	<b>1.47</b>	<b>Yield</b>	
Density	12.50	Density	14.60	Density	
Water	10.36	Water	5.97	Water	

Additional Comments or Instructions	

ORDERED BY	OFFICE PHONE	CELL PHONE	PAGER	TIME OF CALL
CALL TAKEN BY	OFFICE PHONE	CELL PHONE	PAGER	TIME READY
Wes Aaron	970.716.3017	720.369.9487		



**JOB SITE HSE MEETING REPORT &  
EMERGENCY RESPONSE PLAN**

39198 (rev 4-98)

<b>1. Location Information:</b>			
Date <b>02/08/15</b>	SALES ORDER NUMBER <b>C5CO3024</b>	Customer <b>Bananza Creek</b>	Well NAME <b>State Pronghorn 44-14-29HNB</b>
<small>List of employees on site (In case of evacuation, check boxes as employees are accounted for - use additional paper if needed)</small>			
<input checked="" type="checkbox"/> Bob Hale	<input checked="" type="checkbox"/> <b>Michael J. Swartz</b>	<input checked="" type="checkbox"/> <b>Andrew Brubaker</b>	<input type="checkbox"/>
<input checked="" type="checkbox"/> Jerome Chavez	<input checked="" type="checkbox"/> <b>Abel Gonzalez</b>	<input checked="" type="checkbox"/> <b>Jack Richards</b>	<input type="checkbox"/>
<input checked="" type="checkbox"/> William Mendoza	<input checked="" type="checkbox"/> <b>Chris Johnson</b>	<input checked="" type="checkbox"/> <b>Rob</b>	<input type="checkbox"/>
<input checked="" type="checkbox"/> Cody Burgess	<input checked="" type="checkbox"/> <b>Samuel</b>	<input checked="" type="checkbox"/> <b>Luis Garcia</b>	<input type="checkbox"/>
<b>2. Rig up to the well</b>			
<input checked="" type="checkbox"/> Flow path to the well is installed and open.  <input checked="" type="checkbox"/> Flow path out of the well is installed and open.  <input checked="" type="checkbox"/> All flow paths and valve position have been discussed and a walkthrough was performed to confirm valve position.		<b>Rigup Diagram.</b>   	
<b>3. Discussion of Hazards</b>			
<b>Hazards Found at the Job Site</b>			
<input checked="" type="checkbox"/> <b>Electrical</b> Discuss location of electrical lines and power sources in relation to equipment and lines.	<input checked="" type="checkbox"/>	<b>Confined Spaces</b> Discuss any required entry into confined spaces (e.g. cellars, tanks, pits)	
<input checked="" type="checkbox"/> <b>Chemicals</b> Discuss possible exposures to substances such as dusts, chemicals, vapors, radioactive material, explosives, and flammable materials. Provide MSDS sheets, H2S, GasFlare, Gases.	<input checked="" type="checkbox"/>	<b>Noise</b> Discuss areas with high noise levels and avoid these areas or provide hearing protection.	
<input checked="" type="checkbox"/> <b>Overhead</b> Discuss overhead hazards (e.g. guy wires, DME, chains, pulleys, hazards while on the rig floor or under the rig floor).	<input checked="" type="checkbox"/>	<b>Walking/Working Surfaces</b> Discuss the terrain where the rig up and job will occur (e.g. boards, limestone, mud, stairways, walkways, the derrick, and the rig floor)	
<input checked="" type="checkbox"/> <b>Cranes, Masts, Booms</b> Discuss hazards associated with overhead lifting devices.	<input checked="" type="checkbox"/>	<b>Lifting</b> Discuss the proper lifting techniques and ways to eliminate or reduce heavy lifting such as forklifts, cranes, and sharing the load.	
<input checked="" type="checkbox"/> <b>Weather</b> Discuss weather conditions (e.g. heat, cold, ice, snow, rain, wind, dust, visibility, etc.)	<input checked="" type="checkbox"/>	<b>Falling</b> Discuss job procedures requiring work at heights greater than 10 ft.	
<input checked="" type="checkbox"/> <b>Chemical spills &amp; releases</b> Tote Tanks, Frac Tanks, drums, hose connections, and pumps.	<input checked="" type="checkbox"/>	<b>Pressure</b> Discuss pressure hazards such as DME and bulk tanks.	
<input checked="" type="checkbox"/> <b>Ignition Sources</b> Discuss possible ignition sources (e.g. engines, electrical equipment, open flames, smoking, etc.)	<input type="checkbox"/>	<b>LO/TO</b> Discuss equipment that has been locked or tagged out.	
<input checked="" type="checkbox"/> <b>Well Bore Fluids or Gases</b> Discuss Shale Shaker, Frac Tanks, return lines, and vent lines.			
<b>4. Hazard Controls</b>			
<input checked="" type="checkbox"/> <b>Personal Protective Equipment</b> Discuss required PPE such as respirators, head protection, hearing protection, protective footwear, hand and skin protection and fall protection.	<input checked="" type="checkbox"/>	<b>Safety Equipment</b> Discuss safety items such as pop-off valves, fire extinguishers, and communication devices.	
<input checked="" type="checkbox"/> <b>Physical Barriers</b> Discuss items such as hose covers, line tie-downs, guards, railings, and inert gas blankets.	<input checked="" type="checkbox"/>	<b>Vents</b> Discuss vent lines for frac tanks and bulk tanks.	
<input checked="" type="checkbox"/> <b>Weather</b> Discuss control measures for weather factors.	<input checked="" type="checkbox"/>	<b>Equipment monitored for leaks</b> during job and contained.	
<input checked="" type="checkbox"/> <b>Ignition Sources Controls</b> Discuss control measures for ignition sources such as the use of spark arrestors, emergency shutdown procedures, and NO SMOKING rules.	<input checked="" type="checkbox"/>	<b>Equipment washup</b> per customers instructions.	
<input checked="" type="checkbox"/> <b>Cranes, Masts, Booms</b> Safe working capacities have been calculated per charts on equipment and will not be overloaded.	<input checked="" type="checkbox"/>	<b>Equipment drip pans</b> drained in approved containers prior to leaving location.	
	<input checked="" type="checkbox"/>	<b>All empty containers</b> must be returned to facility (sacks, pails, and drums)	
	<input checked="" type="checkbox"/>	<b>Waste Handling</b> Discuss chemical and waste handling procedures.	
<b>5. Contingency Plans for Emergencies</b>			
<input checked="" type="checkbox"/> <b>Location of Eyewash/Safety Shower Station</b> Discuss the location of the eyewash/safety shower station and how to use it.	<input checked="" type="checkbox"/>	<b>Injury and Accident Procedures</b> Discuss personnel responsibilities and procedures in the event of an injury or accident.	
<input checked="" type="checkbox"/> <b>Assembly Points</b> Discuss where to gather in the event of an emergency.	<input checked="" type="checkbox"/>	<b>Rescue Procedures</b> Discuss rescue procedures with the appropriate personnel (trained and equipped).	
<input checked="" type="checkbox"/> <b>Fire Fighting</b> Discuss fire fighting responsibilities with the appropriate personnel (trained and equipped only).	<input checked="" type="checkbox"/>	<b>Emergency Shutdown Procedures</b> Discuss when, how, and what to shut down in the event of an emergency.	
<input checked="" type="checkbox"/> <b>Wind Direction</b> Discuss the wind direction and how it may change the contingency plan such as the assembly area location and discuss how to detect wind direction (windsocks, streamers, etc.)	<input checked="" type="checkbox"/>	<b>Recovery Procedures</b> Discuss how to return to normal operation after an emergency shutdown.	
<input checked="" type="checkbox"/> <b>First Aid Station</b> Point out the location of the first aid kit and who is responsible for administering first aid.	<input checked="" type="checkbox"/>	<b>Nearest Hospital</b> The best route of travel along with everyone understanding which vehicle will be used as the ambulance.	
<input checked="" type="checkbox"/> <b>Reporting Spills</b> Discuss measures used for spill reporting.		<b>Head Count</b>	
<input checked="" type="checkbox"/> <b>Spill Response Kit</b> Review Location of Spill Response Kit.		Employees	<u>4</u>
<input checked="" type="checkbox"/> <b>Contaminated Soil</b> Discuss Procedures for spill/leak cleanup.		Other	<u>        </u>
		Total	<u>4</u>

<b>5. Roles and Responsibilities</b>	
<input checked="" type="checkbox"/> Communicated	<input checked="" type="checkbox"/> Assigned
<b>6. Emergency Escape Procedures</b> (Communicate the following information with all employees on location.)	
Safe Refuge Area and /or Meeting Point:	
Entrance to location	
Note: If wind direction changes do not proceed to gathering point, but rather proceed upwind after observing wind direction indicator.	
Evacuation may occur on site because of: (check appropriate boxes)	The following equipment is required on location (check appropriate boxes)
<input type="checkbox"/> Release of H2s above 10 ppm	<input type="checkbox"/> H2S Monitors
<input type="checkbox"/> Blowout	<input type="checkbox"/> Combustible Gas Monitors
<input type="checkbox"/> Release of flammable gasses	<input type="checkbox"/> Wind Direction Indicator (Windsocks, Streamers, ect.)
<input type="checkbox"/> Release of other gasses	<input type="checkbox"/> Escape respirators (one for each employee)
<input type="checkbox"/> Fire	<input type="checkbox"/> Full facepiece positive pressure SCBA
<b>7. Emergency Telephone Numbers and/or Method of Contact</b>	
Sheriff: 911	Hospital (actual phone number other than 911):
Supervisor: Bob Hale	Customer: #REF!
First Aid Responders on this site (Names): #REF!	Designated emergency vehicle & mobile phone number:
<b>8. Rescue Procedures</b> If emergency rescue is necessary, the following is required: (check appropriate boxes)	
<input type="checkbox"/> Full Facepiece SCBA (30 min.)	<input type="checkbox"/> Escape Respirators
<input checked="" type="checkbox"/> Protective Clothing	<input type="checkbox"/> Monitoring Equipment
List: COVERALL, HARDHAT, STEEL TOE, SAFE GLASSES, GLOVES	List:
<b>9. Site Plan</b> (Draw the location, indicate wind direction, and mark the safe area/meeting point.)	
<b>10. Postjob HSE Meeting</b> (Note: Enter information in IRJ)	
Date: #REF!	Time:
Check appropriate box for each incident event	
<input type="checkbox"/> Injury	<input type="checkbox"/> Vehicle Accident
<input type="checkbox"/> No Injuries	<input checked="" type="checkbox"/> No Vehicle Accident
<input type="checkbox"/> Spill	<input type="checkbox"/> Near Miss
<input type="checkbox"/> No Near Misses	<input checked="" type="checkbox"/> No Near Misses
<input checked="" type="checkbox"/> Location is as clean as when we arrived.	
Is follow up with customer needed <input type="checkbox"/> Yes <input checked="" type="checkbox"/> No	
Comments	
Customer Representative Bob Mueller	RIDGE REPRESENTATIVE Bob Hale



**Ridge Cementing, LLC**

Pre-Job Planner			
-----------------	--	--	--

Date:	2/8/2015	SO #	C5CO3024	Lease:	State Pronghorn 44-14-29HNB	Well No:	
Customer:	Banza Creek			Job Type:	intermediate	Stage:	

[illegible][illegible]

Casing:		Length:		Weight:		bbl/ft:		Volume:	0.00	bbls
Grade:		Length:		Weight:		bbl/ft:		Volume:	0.00	bbls
		Length:		Weight:		bbl/ft:		Volume:	0.00	bbls
Total Pipe:			0.00	Total Pipe Capacity:				0.00	bbls	
Collapse:		80%:	0	Burst:				80%:	0	
Max PSI:		Test PSI:		PumpOut PSI:		Calculated Lift (Differential) PSI:				
Shoe Length:			Disp. Fluid 1 Type:			Disp. Fluid 3 Type:				
Displacement Volume:		0.00	Displ. Fluid 2 Type:			Disp. Fluid 4 Type:				

<b>Total Water Requirement for Job:</b>	<b>300</b>	<b>bbls</b>
---	------------	-------------

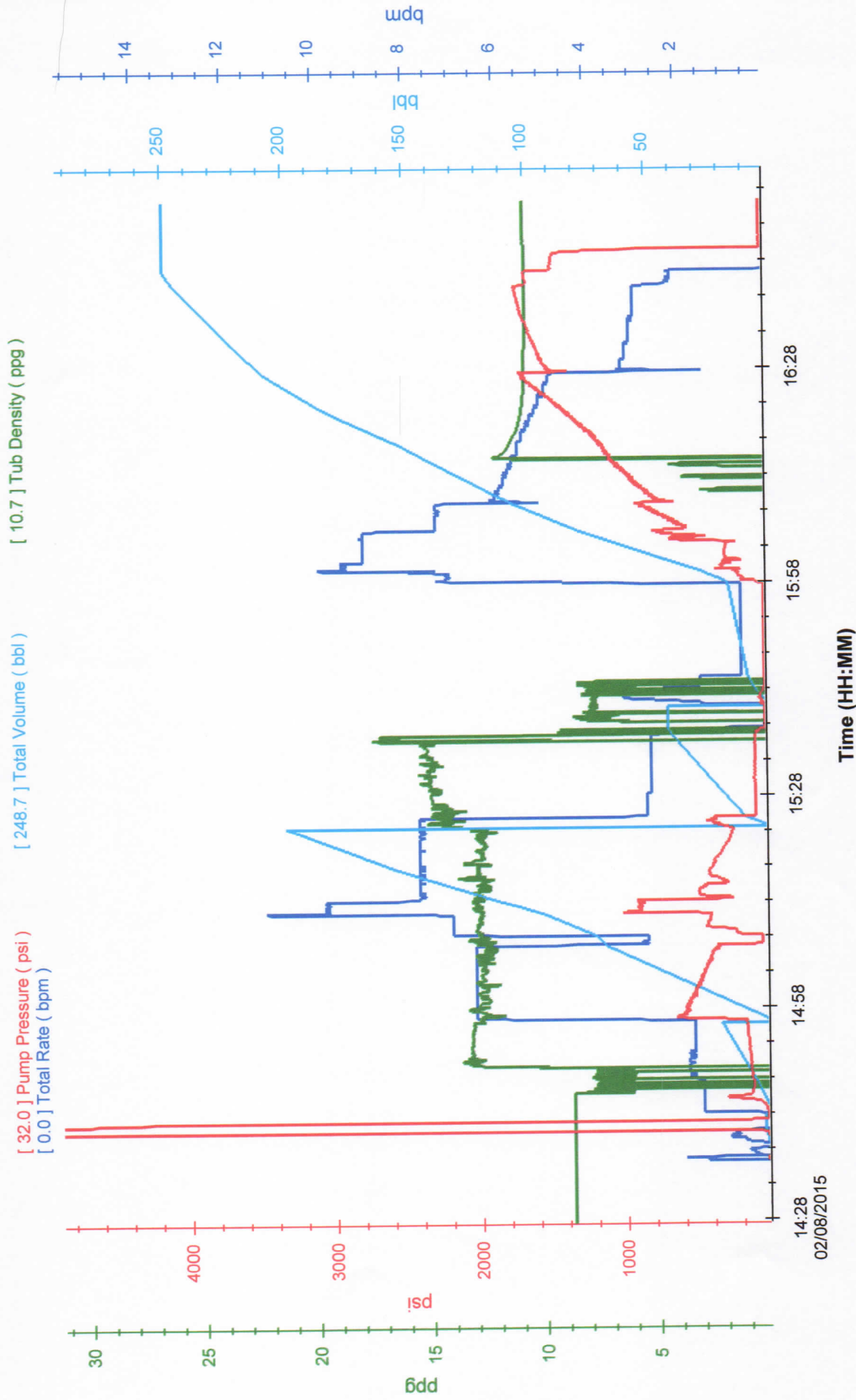

Customer: Bonanza Creek	Well: Pronghorn K-O-22HNB	Job Type: Intermediate
Customer Rep: Mueler, Bob	Supervisor: Hale, Bob	Job Date: 02/08/2015



## JOB LOG

JOB DATE  
02/08/15

SUPERVISOR	Bob Hale
------------	----------

CITY	Kersey
------	--------

SALES ORDER NUMBER	C5CO3024
--------------------	----------

**CUSTOMER**

## Bananza Creek

CUSTOMER REP.

Bob Mueller

TICKET AMOUNT

\$25,616.07

WELL TYPE

Oil

STATE

Colorado

COUNTY

Weld

WELL NAME AND NUMBER

State Pronghorn 44-14-29HNI

SEC / TWN / RNG

Sec. 29 T5N R61W

API #

05-123-40061

[illegible]

**JOB SUMMARY**

JOB DATE	02/08/15
SUPERVISOR	Bob Hale
CITY	Kersey
SALES ORDER NUMBER	C5CO3024

CUSTOMER	Banza Creek	CUSTOMER REP.	Bob Mueller	TICKET AMOUNT	\$25,616.07
WELL TYPE	Oil	STATE	Colorado	COUNTY	Weld
WELL NAME AND NUMBER	State Pronghorn 44-14-29HNB	SEC / TWN / RNG	Sec. 29 T5N R61W	API #	05-123-40061

EMP NAME	EXP HOUR	EQUIPMENT	RTY MILES	EMP NAME	EXP HOUR	EQUIPMENT	RTY MILES
Bob Hale	5	6300	100				
Jerome Chavez	5	6104/6212	100				
William Mendoza	5	6102/6202	100				
Cody Burgess	5	6108/6201	100				

DATE	CALLED OUT	ON LOCATION	JOB STARTED	JOB COMPLETED	LEAVE LOCATION
	2/8/2015	2/8/2015	2/8/2015	2/8/2015	2/8/2015
TIME	7:00 AM	12:45 PM	2:40 PM	4:51 PM	5:45 PM

WELL TUBULAR DATA						CASING TOOLS AND ATTACHMENTS		
TUBULAR NAME	NEW/USED	WEIGHT	SIZE	FROM	TO	NAME	QTY	MAKE
Surface	n/a	36	9.625	0	780			
Intermediate	n/a	26	7	0	6421			

BHST	° F	BHCT	° F	MUD TEMP IN	° F	MUD TEMP OUT	° F	CIRCULATION TIME	HR
WELL TD	FT	CASING DEPTH	FT	SHOE JOINT	FT				

JOB PROCEDURE AND MATERIALS							
STAGE	FLUID NAME	VOLUME (BBL)	BULK (SK)	FLUID DESCRIPTION	WATER REQ.	YIELD	DENSITY (PPG)
1	Spacer	20		Mud flush			8.4
2	Lead cement	210	615	RidgeCEM65 C2	10.36	1.92	12.5
3	Tail cement	38	145	RidgeCEM50 C3	5.97	1.47	14.6
4	Displace	243.6		Rig mud @ 9.7#			9.7
5							
6							
7							
8							
9							
10							
11							
12							
13							
14							
15							

**OTHER JOB NOTES**

Pumped half bbl over calculated displacement, plug did not bump ( 38 bbl cement back )

THE INFORMATION STATED HEREIN IS CORRECT

CUSTOMER REPRESENTATIVE

SIGNATURE



C5CO3024

Sales Order No.

Bob Hale  
RC Employee02/08/15  
Date**WORK ORDER CONTRACT**

THIS WORK ORDER CONTRACT MUST BE SIGNED BEFORE WORK IS COMMENCED AND IS APPLICABLE ONLY TO THE SALES ORDER NUMBER ABOVE.

**RIDGE CEMENTING, LLC., DOING BUSINESS AS RIDGE CEMENTING (hereinafter "RC") SHALL FURNISH AND/OR DELIVER SERVICES, PRODUCTS, EQUIPMENT AND/OR MATERIALS TO THE CUSTOMER LISTED BELOW AS AN INDEPENDENT CONTRACTOR FOR THE PURPOSE OF SERVICING THE CUSTOMER IN ACCORDANCE WITH THE TERMS BELOW:**

<b>Customer</b>	<b>Banza Creek</b>	<b>County</b>	<b>Weld</b>	<b>State</b>	<b>Colorado</b>
<b>Well(s) No.</b>	<b>State Pronghorn 44-14-29HNB</b>	<b>Well Owner/ Permit No.</b>	<b>05-123-40061</b>		

1. **CUSTOMER REPRESENTATION** - Customer warrants that the well(s) listed above is in proper condition and able to receive the services, products, equipment and/or materials to be furnished and/or delivered by RC

2. **PRICE AND PAYMENT** - The services, products, equipment and/or materials to be supplied hereunder are priced in accordance with RC's current price list. All prices are exclusive of any applicable taxes. Invoices are due net twenty days from the date of invoice. Customer agrees to pay interest on any unpaid balance from the date due until paid at the rate of 1.5% per month or the maximum legal rate applicable, whichever is less. In the event RC employs an attorney or agency for collection of any account, Customer agrees to pay all reasonable legal fees plus all collection and court costs. Customer agrees that payment of the legal, collection and court fees and costs set out herein are reasonable and necessary. In the event that any payment due hereunder is overdue, RC reserves the right to suspend performance until such delinquency is corrected.

3. **LIMITED WARRANTY** - RC warrants only title to the equipment, products and materials supplied under this Contract and that same are free from defects in workmanship and materials. **THERE ARE NO OTHER WARRANTIES, EXPRESS OR IMPLIED, OF MERCHANTABILITY, FITNESS FOR PARTICULAR PURPOSE OR OTHERWISE BEYOND THOSE STATED IN THE IMMEDIATELY PRECEDING SENTENCE.** All RC Services are provided AS-IS without any warranty. RC's sole liability and Customer's exclusive remedy in any cause of action (whether in contract, tort, breach of warranty or otherwise) arising out of the sale, lease or use of any equipment, products, or materials is expressly limited, at RC's option, to the replacement of such material or a credit to Customer for the cost of such items, subject to their prior return to RC. In no event shall RC be liable for special, incidental, indirect, consequential, or punitive damages, including loss of profits, business interruptions or loss of use of assets. Because of the uncertainty of variable well conditions and the necessity of relying on facts and supporting services furnished by others, **RC IS UNABLE TO GUARANTEE THE EFFECTIVENESS OF THE EQUIPMENT, MATERIALS, OR SERVICE, NOR THE ACCURACY OF ANY CHART INTERPRETATION, RESEARCH ANALYSIS, JOB RECOMMENDATION OR OTHER DATA FURNISHED BY RC.** RC will use its best efforts in gathering such information and its best judgment in interpreting it, but Customer agrees that RC shall not be liable for, and **CUSTOMER SHALL INDEMNIFY, DEFEND and HOLD RC** and its affiliates harmless against **ANY DAMAGES ARISING FROM THE USE OF SUCH INFORMATION**, even if such is contributed to or caused by the negligence, fault or strict liability of any member(s) of RC. RC also does not warrant the accuracy of data transmitted by electronic process, and RC will not be responsible for any interception of such data by third parties.

4. **EQUIPMENT AND WASTE LIABILITY** - Customer shall, at its risk and expense, attempt to recover any RC equipment lost or lodged in the well. If the equipment is recovered and repairable, Customer shall pay the repair costs including transportation costs, unless caused by RC's sole negligence or willful misconduct. If the equipment is not recovered or is irreparable, Customer shall pay the replacement cost, unless the loss is caused by RC's sole negligence or willful misconduct. Customer shall be responsible for damage to or loss of RC equipment, products, and materials while in transit aboard Customer supplied transportation and during loading and unloading from such transport. Customer will also pay for the repair or replacement of RC equipment damaged by corrosion or abrasion due to well effluents. Customer shall at its own expense store, transport and dispose of any chemical, hazardous or non-hazardous waste used in the performance of the services and ensure that such waste is disposed of in accordance with applicable law.

**5. RELEASE AND INDEMNITY**

(a) Customer agrees to **RELEASE RC** from any and all liability for any and all damages whatsoever to property of any kind owned by, in the possession of, or leased by Customer and those persons and entities Customer has the ability to bind by contract or which are co-interest owners or joint ventures with Customer.

(b) The Customer agrees to **WAIVE and RELEASE RC** from any and all claims arising out of or in connection with the failure, degradation or deterioration of equipment or materials supplied or owned by Customer; the quality characteristics or impact of geothermal fluids and its condensates; contamination of ground and surface water, or land due to drilling; steam production capabilities; loss of electric generation due to performance of the services; site and offsite contamination due to, but not limited to, airborne particulate, water runoff or subterranean and surface transportation; or acts or omissions of Customer's subcontractors and other contractors.

(c) Customer also agrees to **DEFEND, INDEMNIFY, AND HOLD RC HARMLESS** from and against any and all liability, claims, costs, expenses, attorney fees and damages whatsoever for personal injury, illness, death, property damage and loss resulting from the negligent or willful misconduct or omissions of Customer, its employees or agents; any Customer breach under this Contract, including failure to legally dispose of waste; the occurrence of any of the items in 5(b) above; any blowout, cratering, pollution, contamination, damage to or loss of well, reservoir or formation, or any surface damage arising from activities below ground level of the rotary table no matter the cause; and loss of well control, services to control a wild well whether underground or above the surface, reservoir or underground damage, including loss mineral substances or water, surface damage arising from underground damage, damage to or loss of the well bore, subsurface trespass or any action in the nature thereof, fire, explosion, subsurface pressure, radioactivity, pollution, contamination or its cleanup and control.

6. **INSURANCE.** Customer agrees to maintain liability insurance having limits of not less than \$1,000,000 per occurrence and \$2,000,000 aggregate. Customer agrees that its liability under this Contract is not limited by the amounts of its insurance coverage, except where and as may be required by applicable local law for the provisions of this Contract to be enforceable.

7. **GOVERNING LAW.** This Contract shall be interpreted in accordance with the laws of the State of California without reference to conflict of laws principles.

8. **DISPUTE RESOLUTION.** Customer and RC agree that any dispute that may arise out of the performance of this Contract shall be resolved initially by negotiation including submitting to senior management for attempted resolution for a period not less than 30 days from date of notice. If not settled, the dispute shall be resolved by binding arbitration of one independent arbitrator appointed in accordance with the Commercial Rules of American Arbitration Association, and such rules shall apply to the arbitration. The arbitration will take place in a mutually agreeable location in California.

9. **SEVERABILITY; ENTIRE AGREEMENT.** Should any provision or part thereof of this Contract be held invalid, void, or of no effect for any reason, such holding shall not be deemed to affect the validity of the remaining provisions of this Contract which can be given effect, without the invalid provision or part thereof. Customer and RC agree that any provision of this Contract that is unenforceable or void under applicable law shall be modified to achieve the intent of the parties hereunder to the greatest extent allowed by applicable law. Unless there is another written, signed agreement between the parties, this Contract shall be the exclusive agreement between the parties regarding the subject matter hereof. In the event the parties have another signed written agreement, and the terms of such agreement conflict with the terms of this Contract, the terms of such other agreement shall control.

10. **MODIFICATIONS.** RC shall not be bound by any modifications to this Contract, except where such modification is made in writing by a duly authorized officer of RC. Requests for modifications should be directed to RC Legal Department, 3883 Airway Drive, Suite 340, Santa Rosa CA 95403.

**Customer Acceptance of Work Order Contract Terms.**

Upon the signature of the acknowledgment below or by allowance of RC services on Customer well(s), Customer accepts the contract terms stated above.

I HAVE READ AND UNDERSTAND THIS CONTRACT WHICH CONTAINS RELEASE AND INDEMNITY LANGUAGE WHICH I, ON BEHALF OF CUSTOMER, ACKNOWLEDGE IS CONSPICUOUS AND AFFORDS FAIR AND ADEQUATE NOTICE AND I REPRESENT THAT I AM AUTHORIZED TO SIGN THE SAME AS CUSTOMER'S AGENT.

*\*Bob Mueller*  
Customer Authorized Agent Signature  
Bob Mueller  
Print Name and Title  
Date 2-8-15

**Customer Acceptance of Services and/or Materials.**

Upon the signature of the acknowledgment below or retention of services and/or materials, Customer accepts the services rendered and title of materials is transferred.

I, ON BEHALF OF CUSTOMER, HEREBY ACKNOWLEDGE RECEIPT OF THE SERVICES AND MATERIALS DESCRIBED IN THE APPLICABLE SALES ORDER

*\*Bob Mueller*  
Customer Authorized Agent Signature  
Bob Mueller  
Print Name and Title  
Date 2-8-15