

Sherley C-4-9HN

MD
5":100'

Company: Bayswater E&P
Well Name: Sherley C-4-9HN

API:
Rig Id: Frontier 10

State: Co
County/Parish: Weld
Country: USA

Survey Company: Ensign Directional
Job number: 1

DD 1 Jamie Sheets
DD 2 Jerrid Kern
MWD Operator 1 Derek Saykally
MWD Operator 2 Bo Brandenberg

Log measurements: gamma, ROP
Depth measured from: DF
Maximum temperature: 150

Depth Date
Start: 840 ft 4/9/15
End: 16945 ft 4/14/15

Casing Depth	Size	Mud Type:	Density:	Viscosity:	Elevations
Surface: 840	9 5/8				KB: 4665.5
Intermediate: 7405	7				GL: 4640.5
Intermediate2: 16945		Rm:	Rmf:	Rmc:	DF: 4665.5

Run	Bit Size	Offsets		Start		End		Dates	
		Gamma	Survey	Start	End	Start	End	Start	End
1	8.75	52.72	47.72	840	7405	4/9/15	4/14/15		
2	6.125	60.48	55.48	7405	16945	4/14/15	4/21/15		
3									
4									
5									
6									
7									
8									
9									
10									

Ensign Directional uses its best efforts to provide its customers with accurate information and interpretations in conjunction with services performed but will not be held liable or responsible for the accuracy of such information or interpretation.

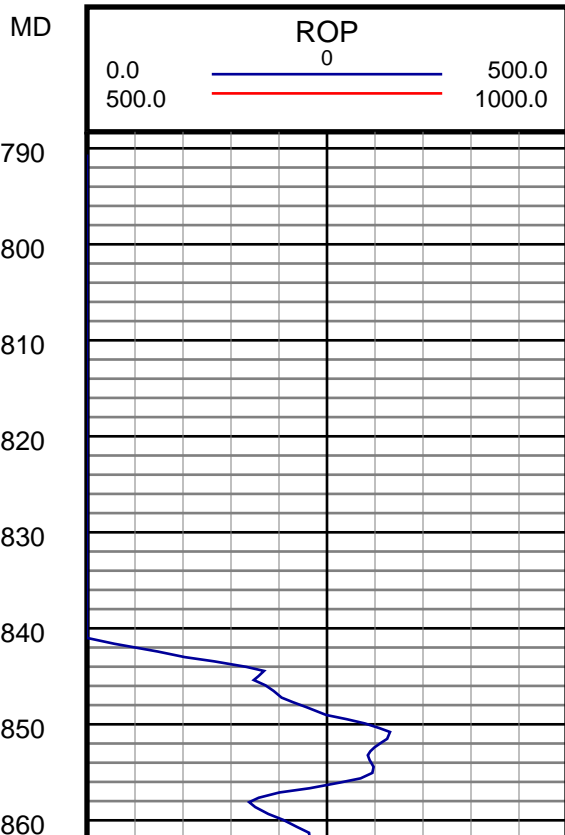
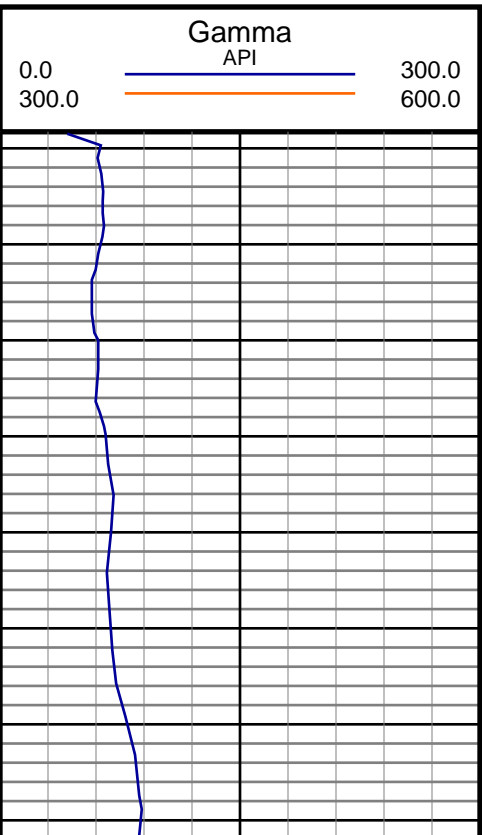

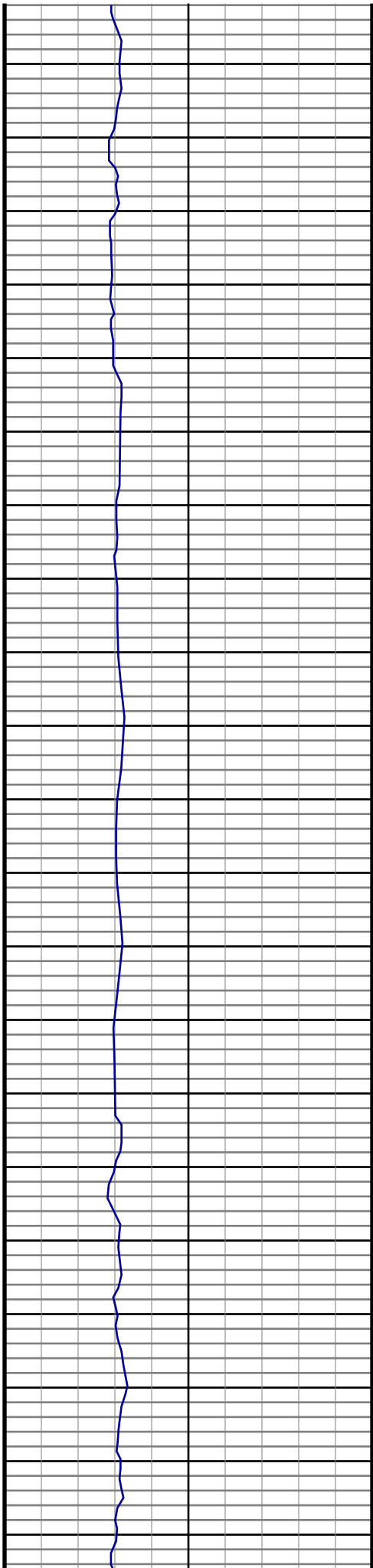

870

880

890

900

910

920

930

940

950

960

970

980

990

1000

1010

1020

1030

1040

1050

1060

1070

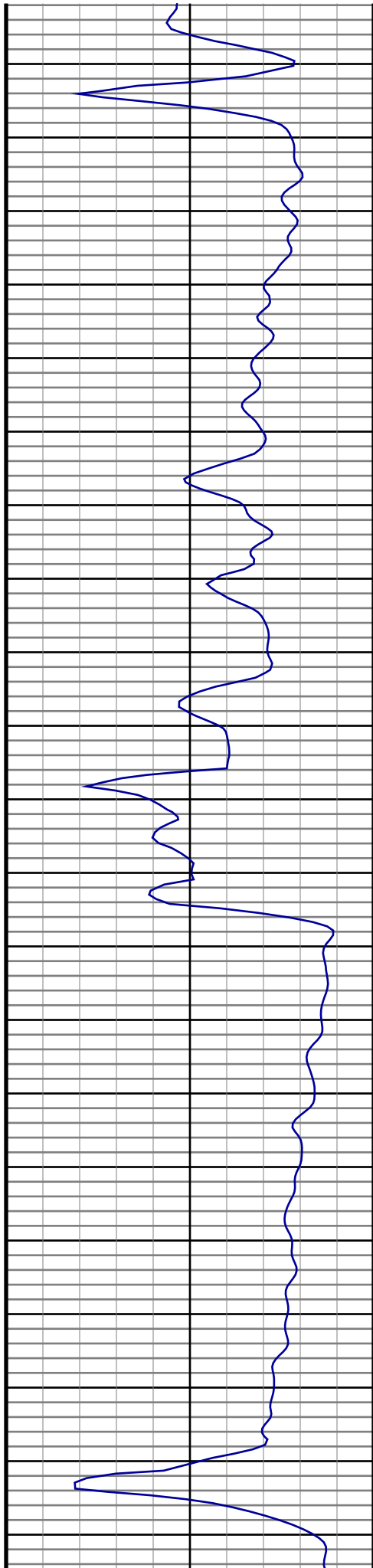

#9 MD(916.00) Inc(4.8) Azm(337.5) TVD(914.91)
VS(-28.60) NS(28.93) EW(-9.59) TEMP(0.0)

#10 MD(1011.00) Inc(7.6) Azm(342.3) TVD(1009.34)
VS(-38.14) NS(38.59) EW(-13.02) TEMP(0.0)

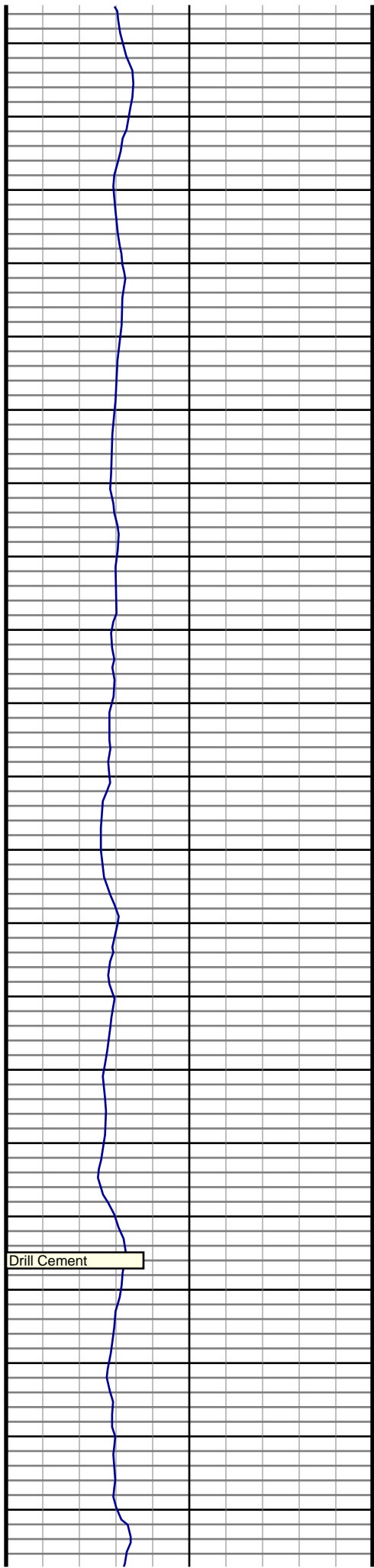

1080
1090
1100
1110
1120
1130
1140
1150
1160
1170
1180
1190
1200
1210
1220
1230
1240
1250
1260
1270
1280

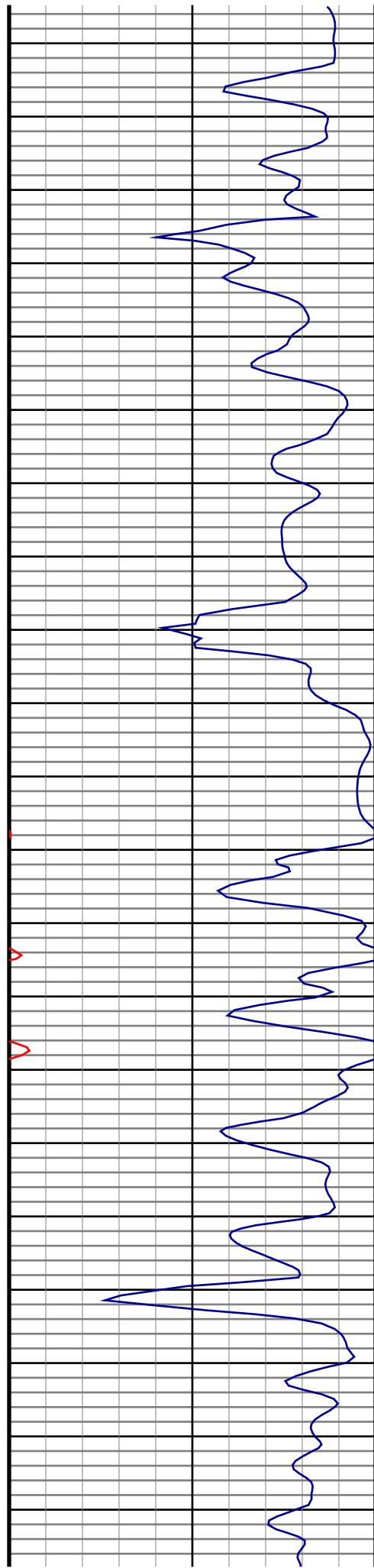

#11 MD(1105.00) Inc(7.7) Azm(339.3) TVD(1102.51)
VS(-49.82) NS(50.40) EW(-17.14) TEMP(0.0)

#12 MD(1197.00) Inc(7.3) Azm(337.0) TVD(1193.72)
VS(-60.81) NS(61.55) EW(-21.60) TEMP(0.0)

Drill Cement

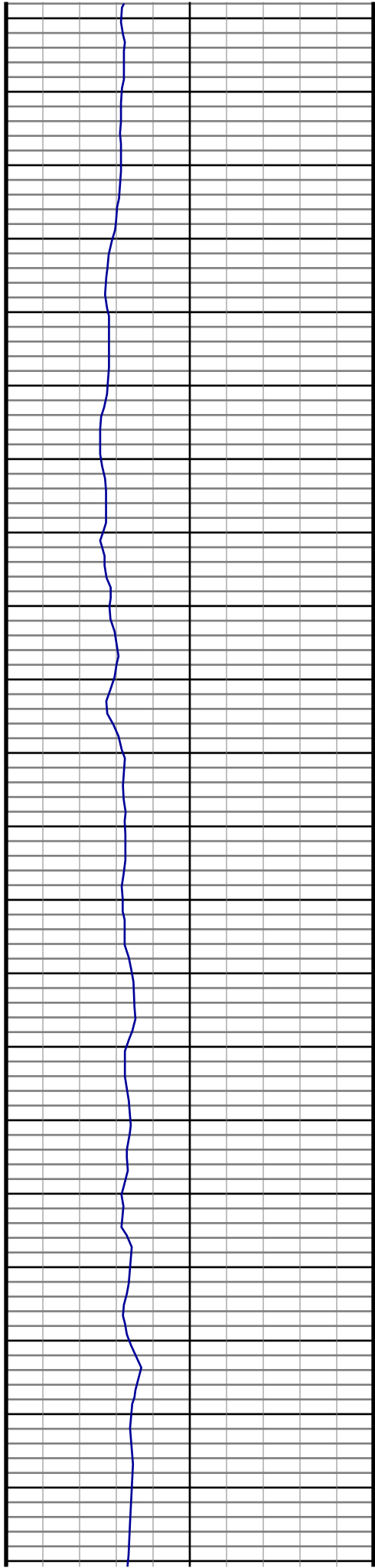

1290
1300
1310
1320
1330
1340
1350
1360
1370
1380
1390
1400
1410
1420
1430
1440
1450
1460
1470
1480
1490
1500

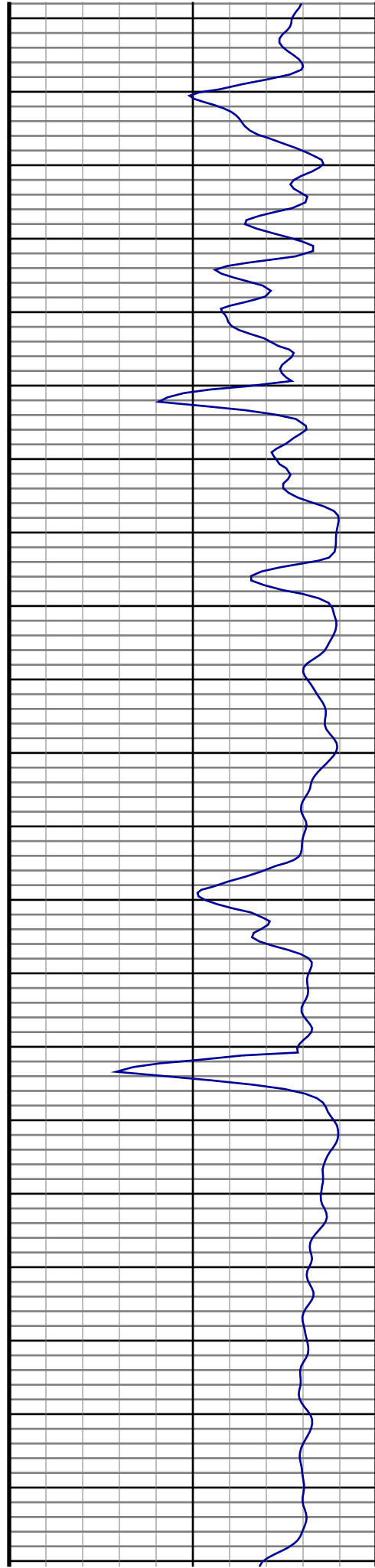

#13 MD(1288.00) Inc(7.3) Azm(336.5) TVD(1283.98)
VS(-71.28) NS(72.17) EW(-26.16) TEMP(0.0)



#14 MD(1380.00) Inc(7.3) Azm(338.2) TVD(1375.24)
VS(-81.92) NS(82.96) EW(-30.67) TEMP(0.0)

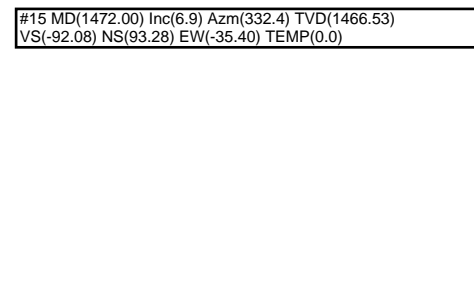

#15 MD(1472.00) Inc(6.9) Azm(332.4) TVD(1466.53)
VS(-92.08) NS(93.28) EW(-35.40) TEMP(0.0)

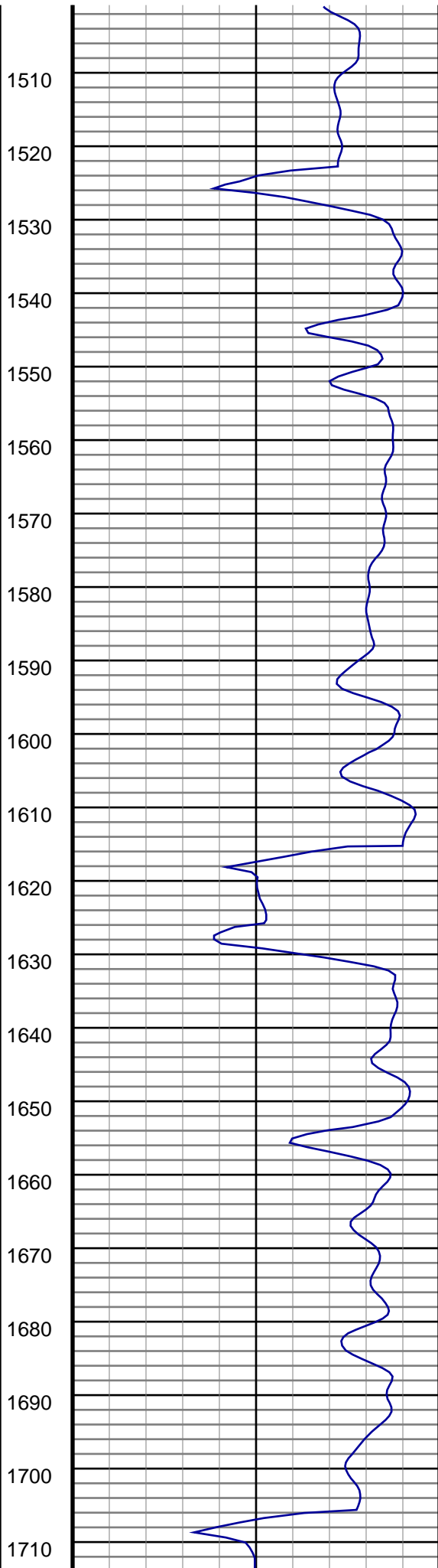
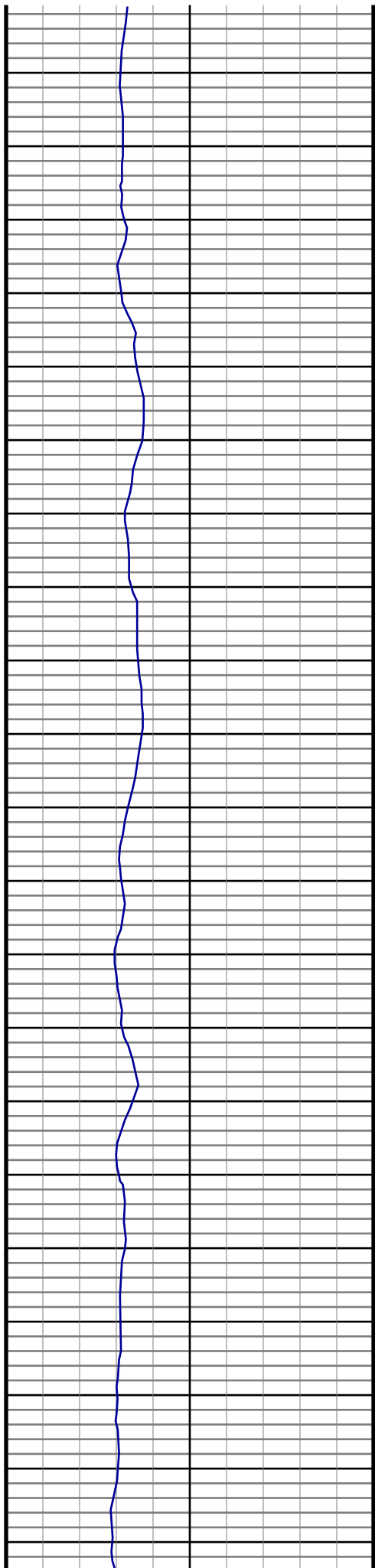

#16 MD(1564.00) Inc(6.2) Azm(326.6) TVD(1557.93)
VS(-100.95) NS(102.33) EW(-40.69) TEMP(0.0)

#17 MD(1654.00) Inc(7.3) Azm(325.1) TVD(1647.31)
VS(-109.50) NS(111.07) EW(-46.64) TEMP(0.0)

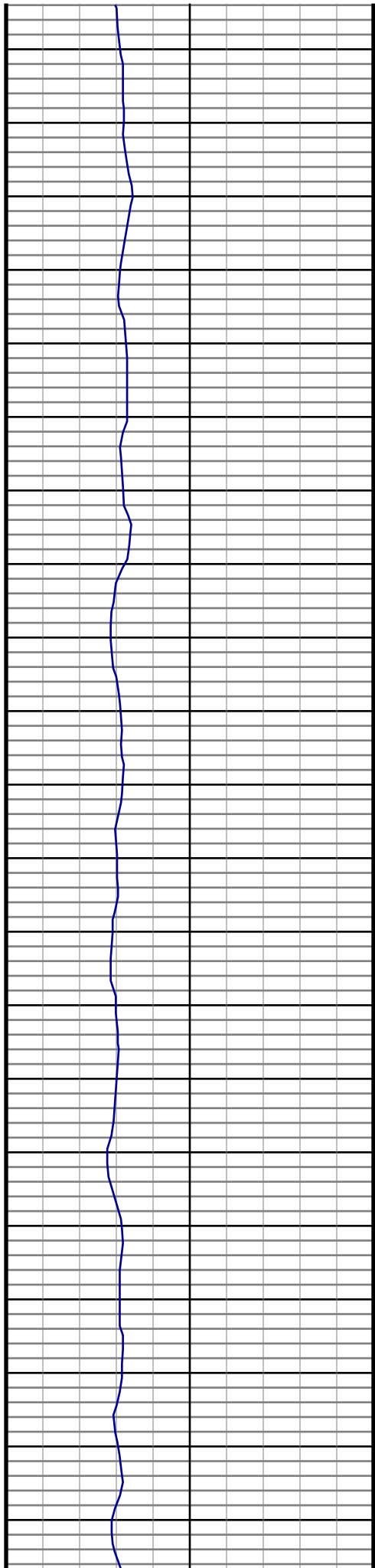

1720
1730
1740
1750
1760
1770
1780
1790
1800
1810
1820
1830
1840
1850
1860
1870
1880
1890
1900
1910
1920

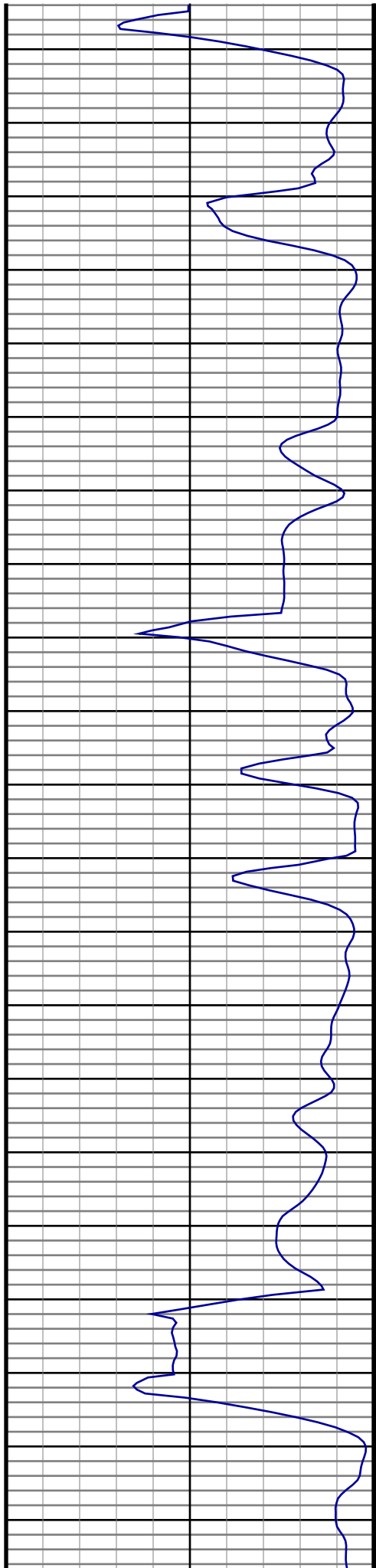

#18 MD(1746.00) Inc(7.5) Azm(335.1) TVD(1738.54)
VS(-119.55) NS(121.31) EW(-52.51) TEMP(0.0)

#19 MD(1838.00) Inc(6.9) Azm(327.7) TVD(1829.82)
VS(-129.48) NS(131.43) EW(-57.99) TEMP(0.0)

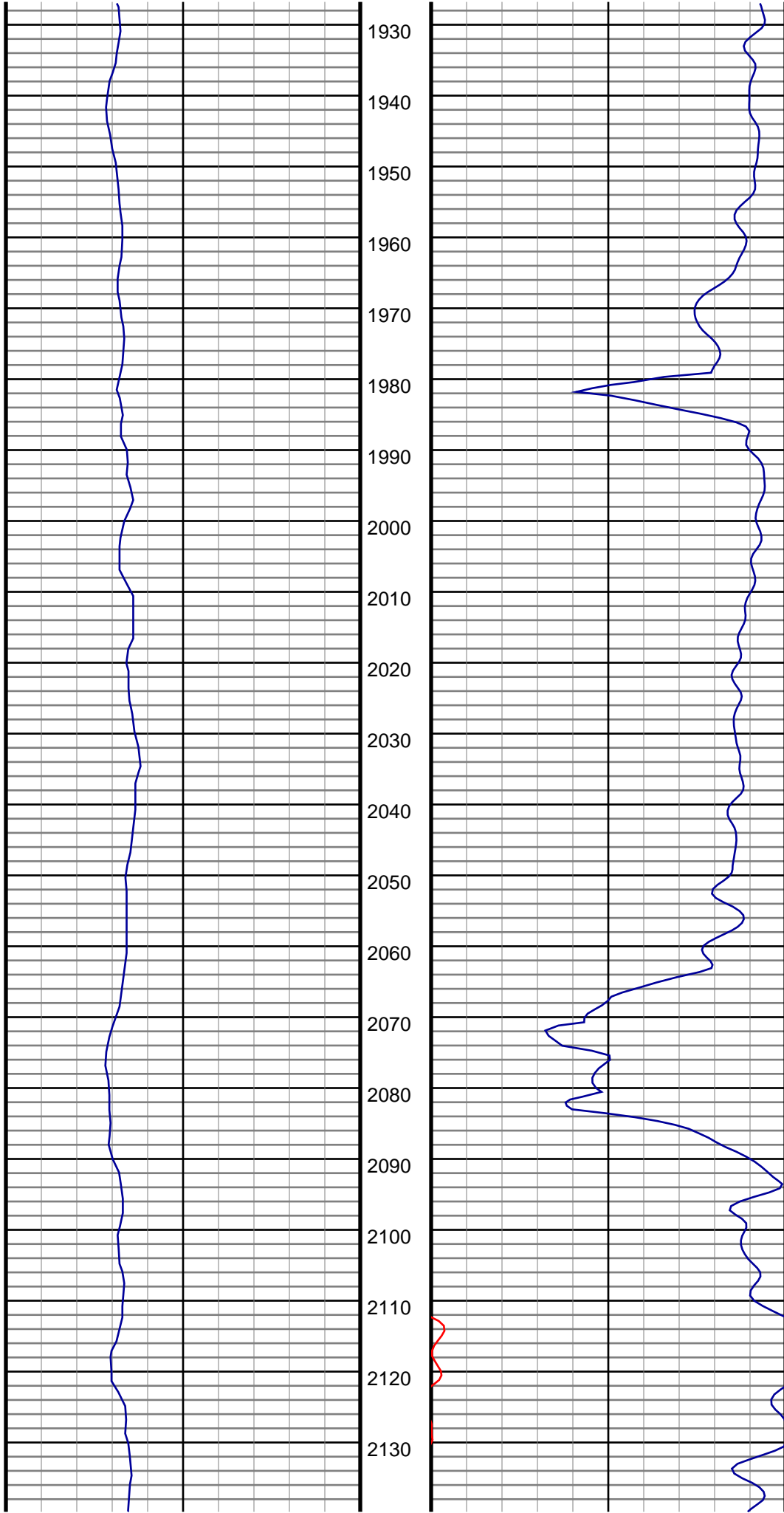

#20 MD(1929.00) Inc(7.5) Azm(336.5) TVD(1920.11)
VS(-139.37) NS(141.50) EW(-63.28) TEMP(0.0)

#21 MD(2021.00) Inc(7.3) Azm(329.6) TVD(2011.34)
VS(-149.74) NS(152.05) EW(-68.63) TEMP(0.0)

#22 MD(2113.00) Inc(7.8) Azm(336.1) TVD(2102.54)
VS(-160.30) NS(162.80) EW(-74.12) TEMP(0.0)

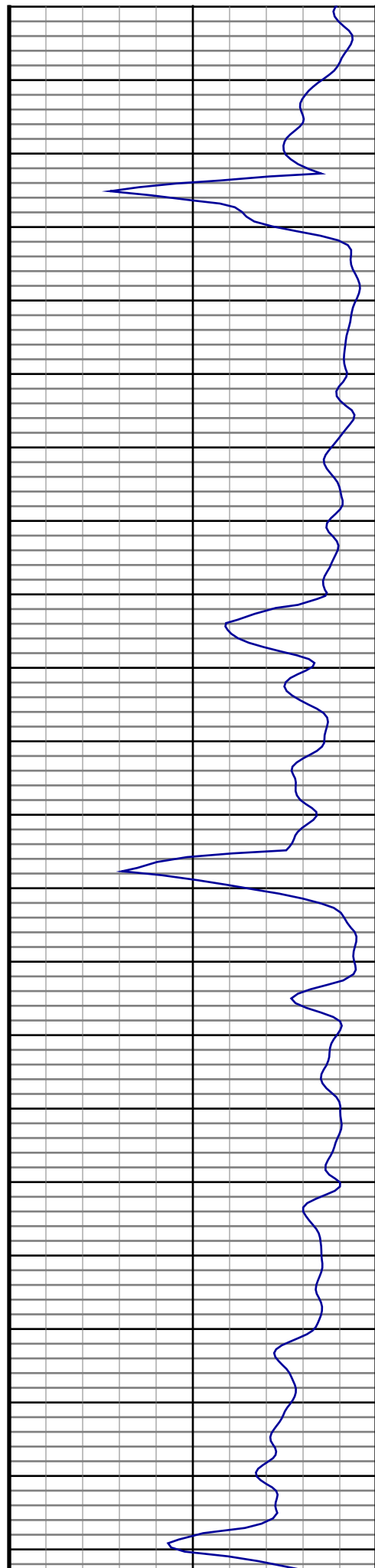
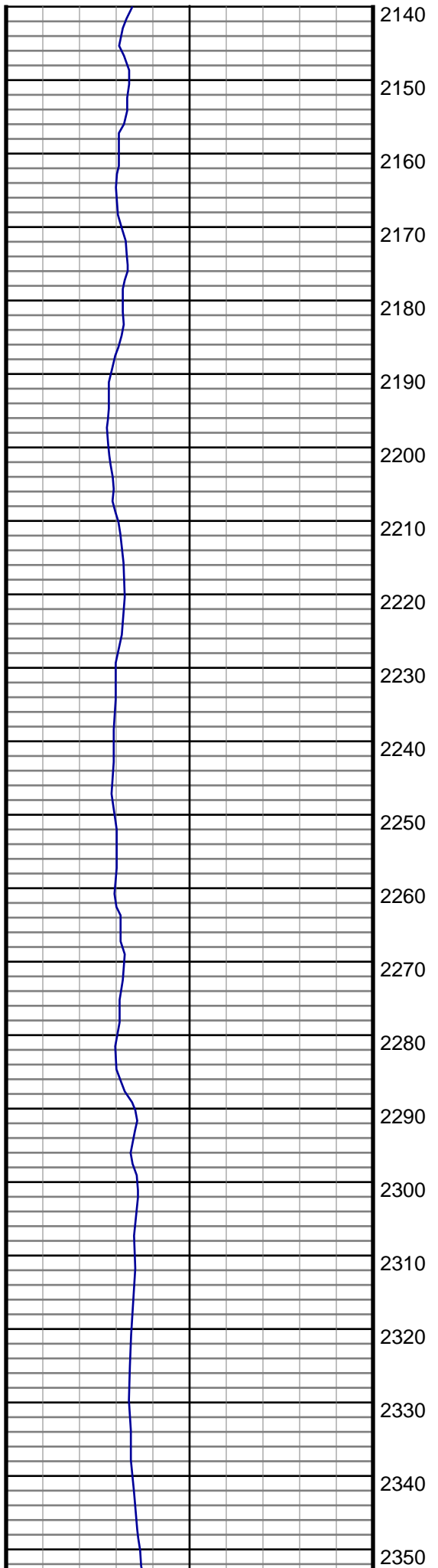

#23 MD(2204.00) Inc(7.3) Azm(334.9) TVD(2192.76)
VS(-171.02) NS(173.68) EW(-79.07) TEMP(0.0)

#24 MD(2296.00) Inc(7.2) Azm(332.8) TVD(2284.02)
VS(-181.27) NS(184.10) EW(-84.19) TEMP(0.0)

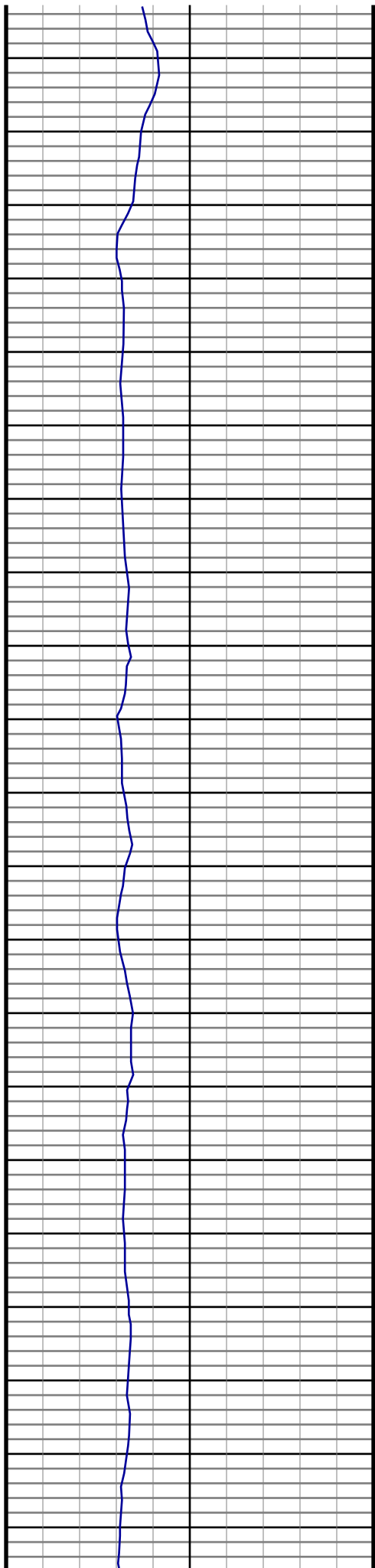

2360
2370
2380
2390
2400
2410
2420
2430
2440
2450
2460
2470
2480
2490
2500
2510
2520
2530
2540
2550
2560

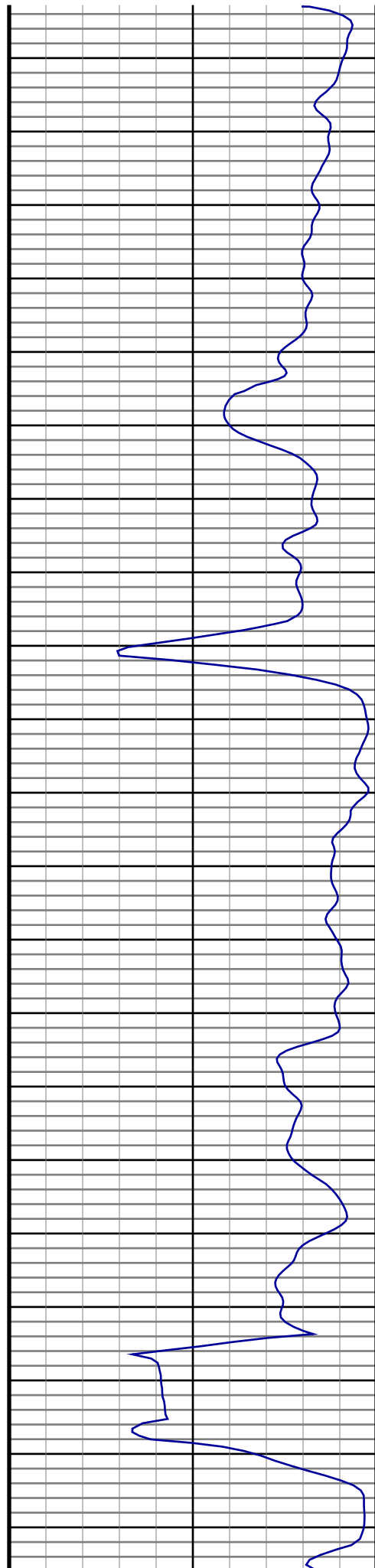

#25 MD(2389.00) Inc(7.1) Azm(330.7) TVD(2376.30)
VS(-191.28) NS(194.29) EW(-89.67) TEMP(0.0)

#26 MD(2483.00) Inc(6.4) Azm(326.8) TVD(2469.65)
VS(-200.54) NS(203.74) EW(-95.38) TEMP(0.0)

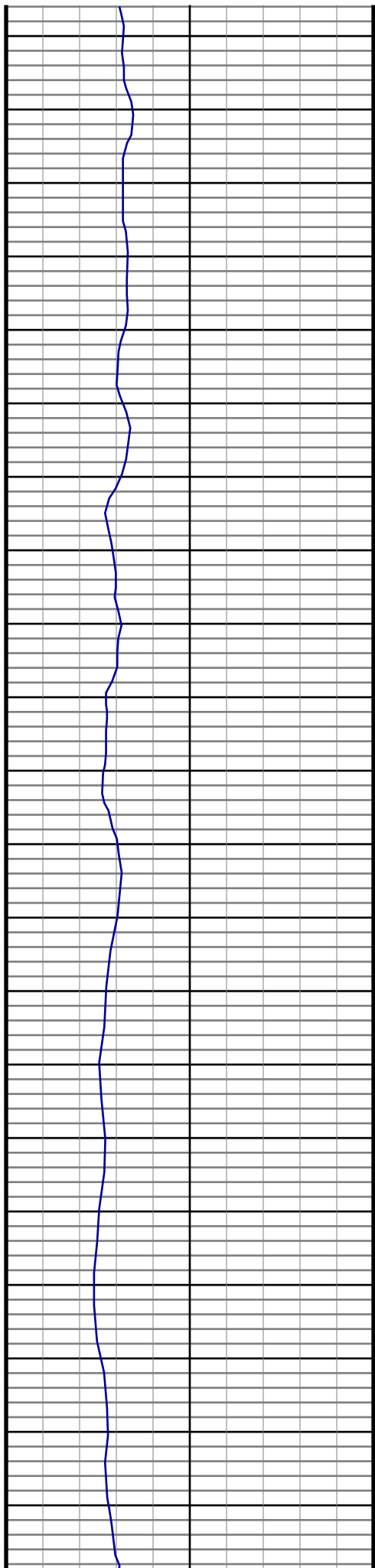

2570
2580
2590
2600
2610
2620
2630
2640
2650
2660
2670
2680
2690
2700
2710
2720
2730
2740
2750
2760
2770

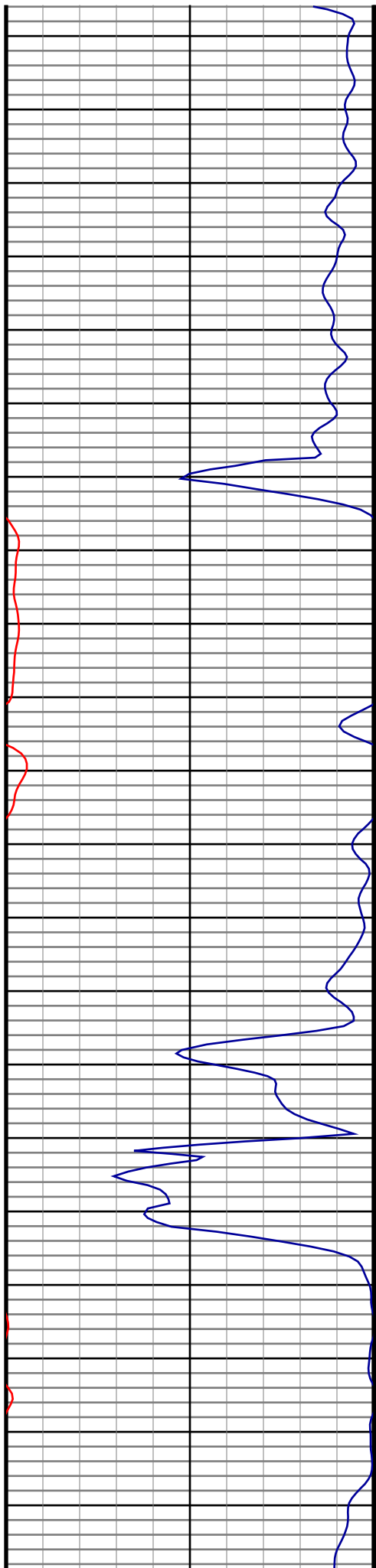

#27 MD(2576.00) Inc(7.2) Azm(335.4) TVD(2561.99)
VS(-210.00) NS(213.38) EW(-100.64) TEMP(0.0)

#28 MD(2670.00) Inc(7.2) Azm(332.3) TVD(2655.25)
VS(-220.40) NS(223.95) EW(-105.83) TEMP(0.0)

#29 MD(2764.00) Inc(7.8) Azm(337.9) TVD(2748.45)
VS(-231.35) NS(235.08) EW(-110.97) TEMP(0.0)

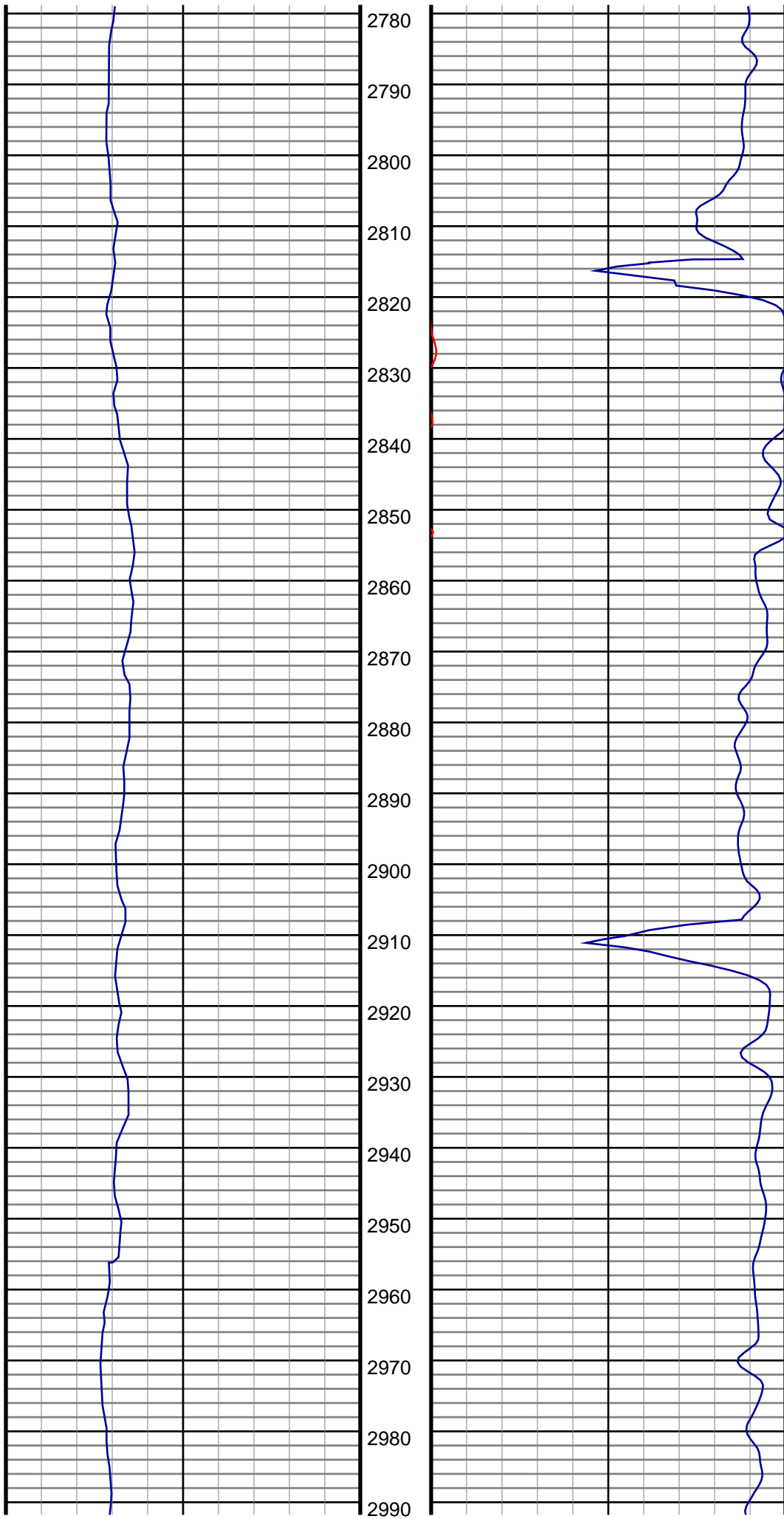

#30 MD(2857.00) Inc(7.0) Azm(334.6) TVD(2840.67)
VS(-242.16) NS(246.04) EW(-115.78) TEMP(0.0)

#31 MD(2951.00) Inc(6.4) Azm(332.4) TVD(2934.03)
VS(-251.81) NS(255.86) EW(-120.66) TEMP(0.0)

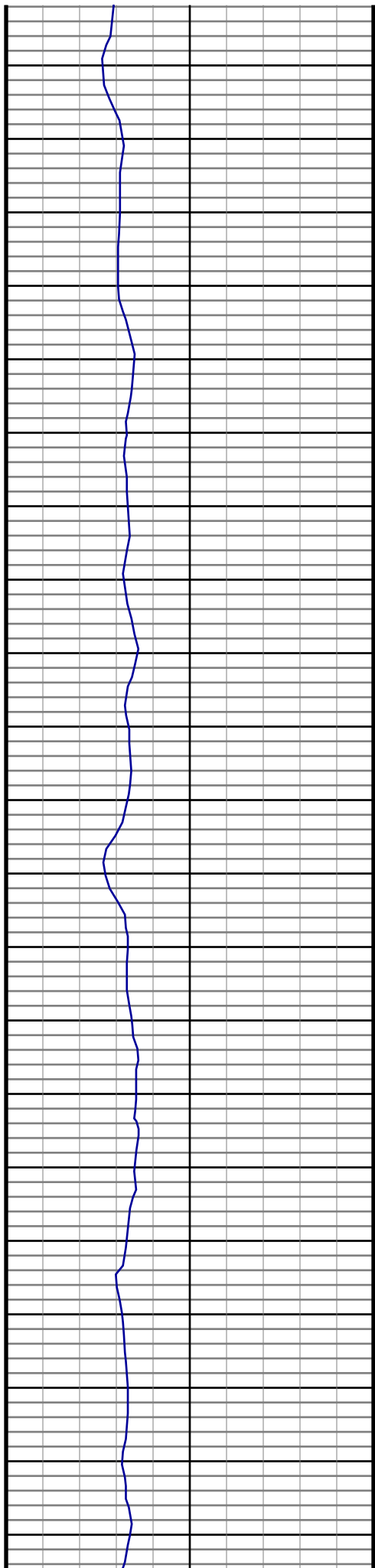

3000
3010
3020
3030
3040
3050
3060
3070
3080
3090
3100
3110
3120
3130
3140
3150
3160
3170
3180
3190
3200

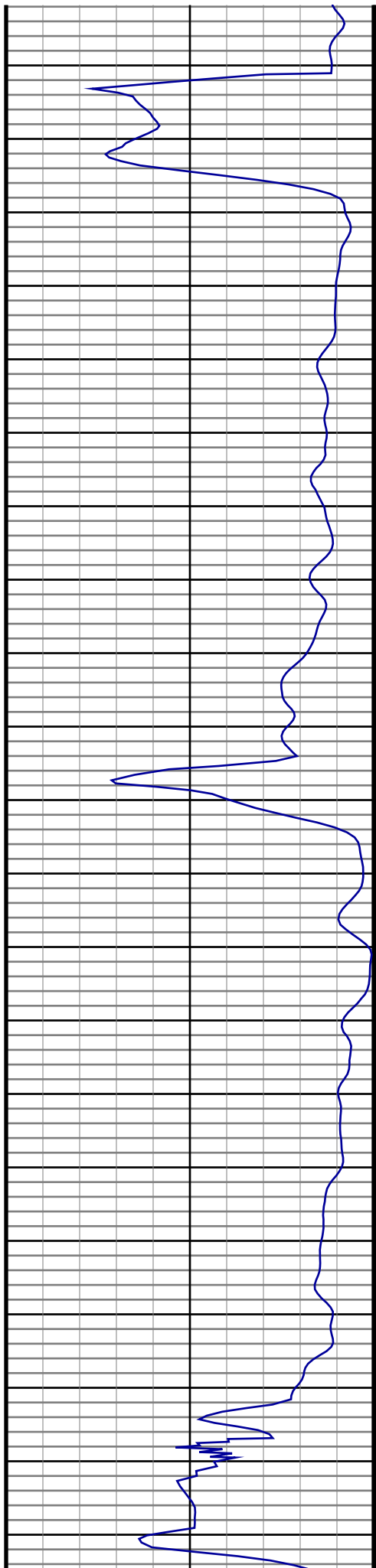

#32 MD(3045.00) Inc(7.1) Azm(333.8) TVD(3027.38)
VS(-261.50) NS(265.72) EW(-125.65) TEMP(0.0)

#33 MD(3136.00) Inc(6.2) Azm(330.3) TVD(3117.77)
VS(-270.65) NS(275.03) EW(-130.57) TEMP(0.0)

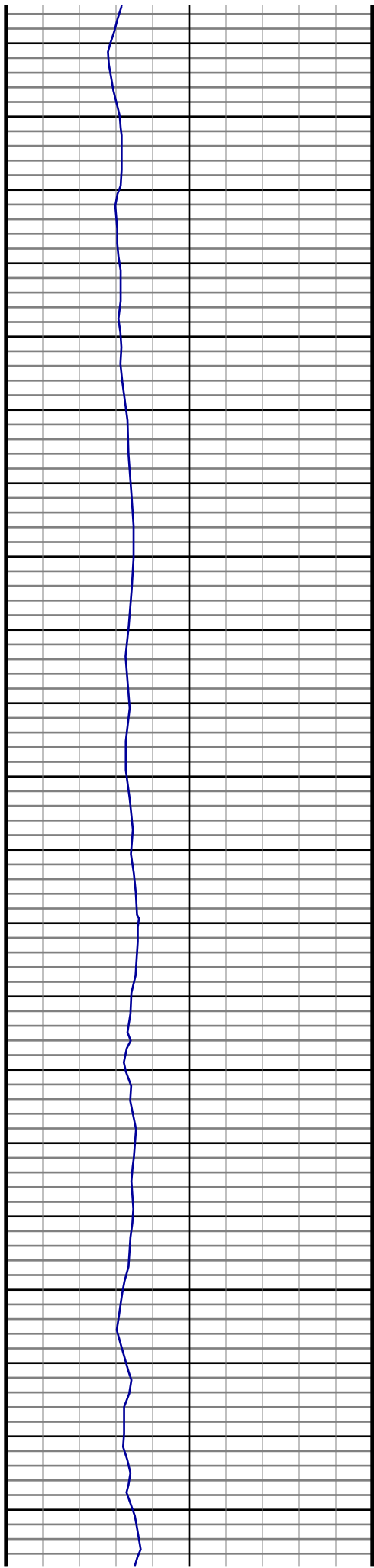

3210
3220
3230
3240
3250
3260
3270
3280
3290
3300
3310
3320
3330
3340
3350
3360
3370
3380
3390
3400
3410

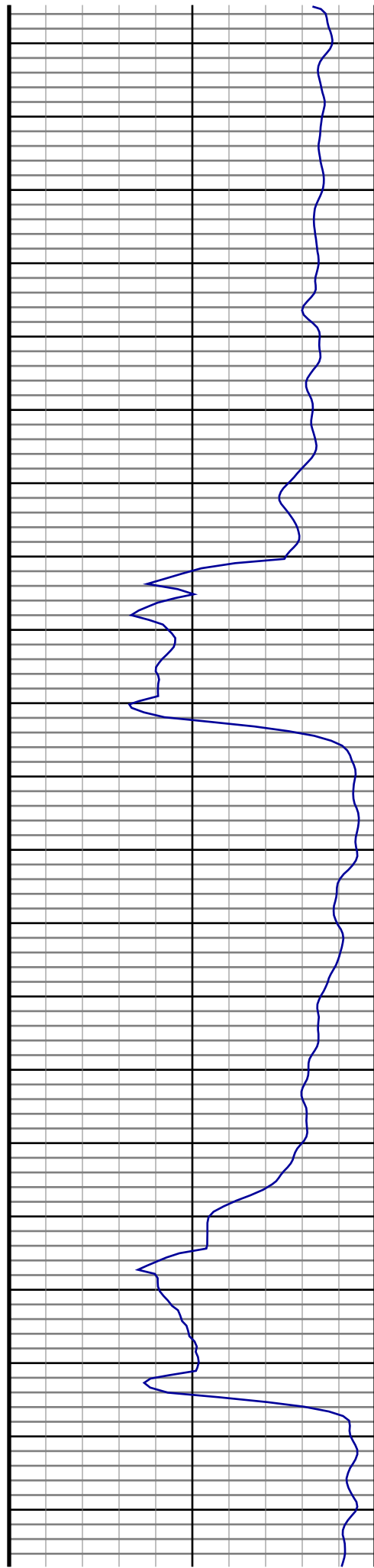

#34 MD(3231.00) Inc(6.7) Azm(333.7) TVD(3212.17)
VS(-279.91) NS(284.46) EW(-135.57) TEMP(0.0)

#35 MD(3324.00) Inc(6.9) Azm(326.1) TVD(3304.51)
VS(-289.22) NS(293.96) EW(-141.09) TEMP(0.0)

#36 MD(3417.00) Inc(6.5) Azm(338.6) TVD(3396.88)
VS(-298.59) NS(303.50) EW(-146.12) TEMP(0.0)

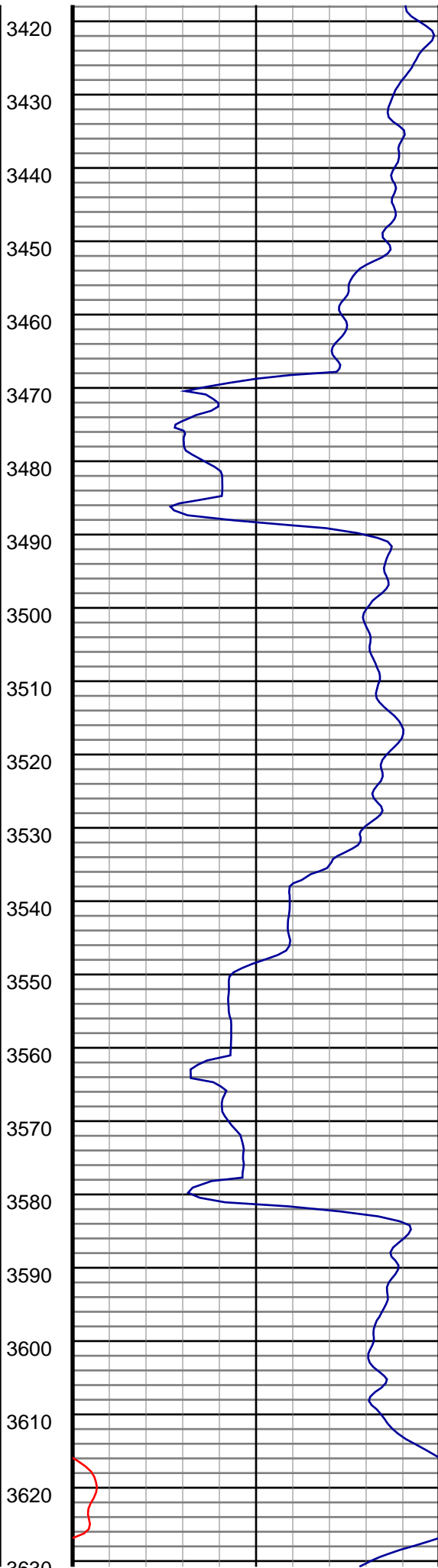
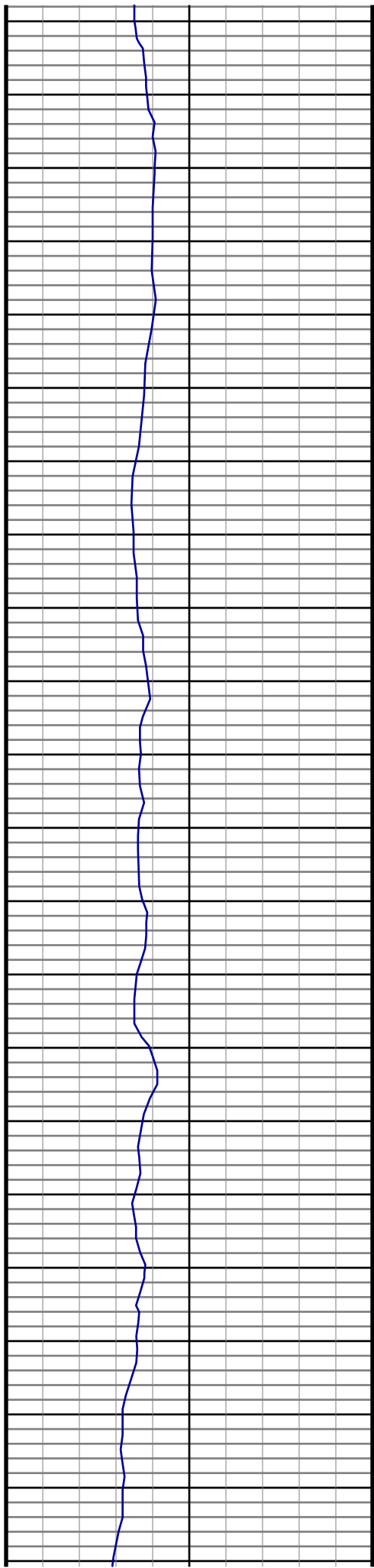

#37 MD(3512.00) Inc(6.5) Azm(340.4) TVD(3491.27)
VS(-308.54) NS(313.57) EW(-149.89) TEMP(0.0)

#38 MD(3605.00) Inc(7.8) Azm(346.0) TVD(3583.55)
VS(-319.51) NS(324.65) EW(-153.18) TEMP(0.0)

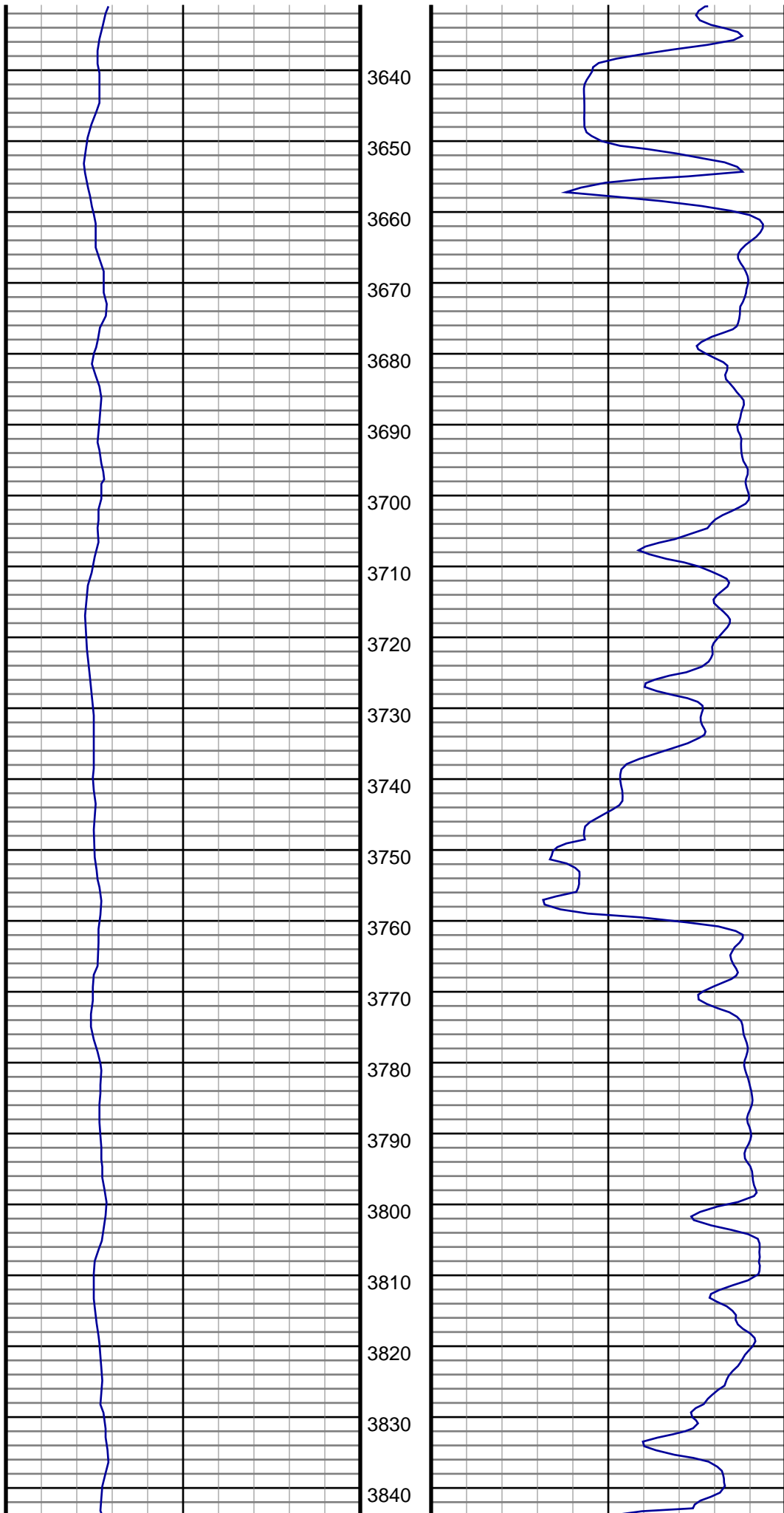

3640
3650
3660
3670
3680
3690
3700
3710
3720
3730
3740
3750
3760
3770
3780
3790
3800
3810
3820
3830
3840

#39 MD(3698.00) Inc(8.2) Azm(345.8) TVD(3675.64)
VS(-331.95) NS(337.20) EW(-156.34) TEMP(0.0)

#40 MD(3791.00) Inc(8.4) Azm(341.2) TVD(3767.67)
VS(-344.68) NS(350.06) EW(-160.15) TEMP(0.0)

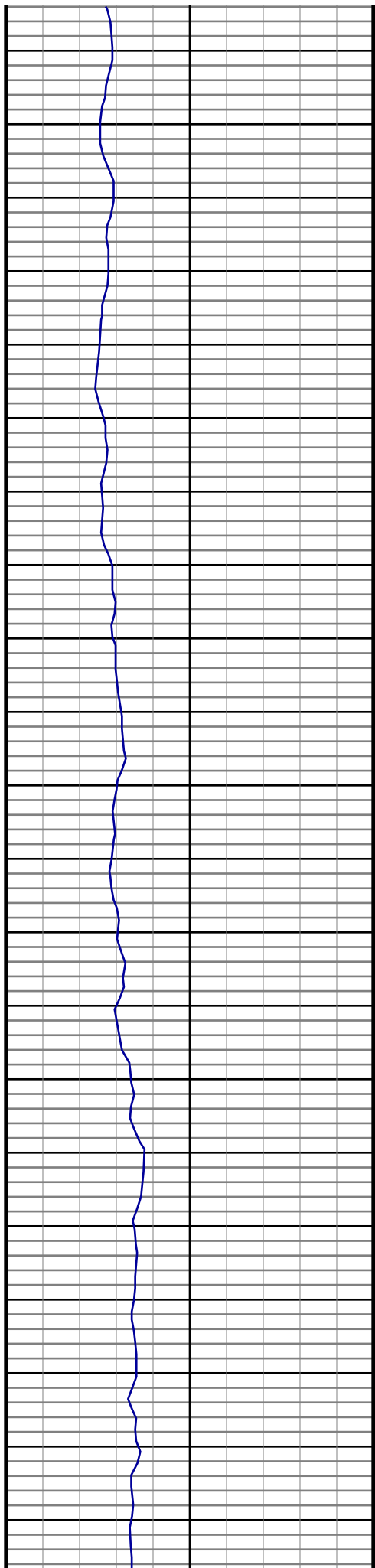

3850
3860
3870
3880
3890
3900
3910
3920
3930
3940
3950
3960
3970
3980
3990
4000
4010
4020
4030
4040
4050

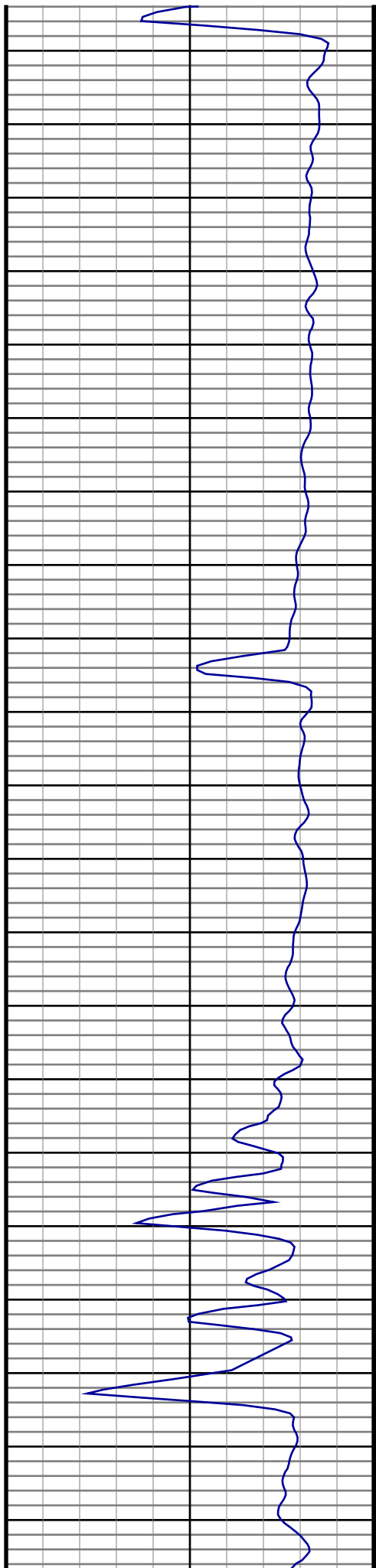

#41 MD(3886.00) Inc(8.7) Azm(341.8) TVD(3861.61)
VS(-357.92) NS(363.46) EW(-164.63) TEMP(0.0)

#42 MD(3980.00) Inc(8.5) Azm(340.2) TVD(3954.56)
VS(-371.06) NS(376.75) EW(-169.21) TEMP(0.0)

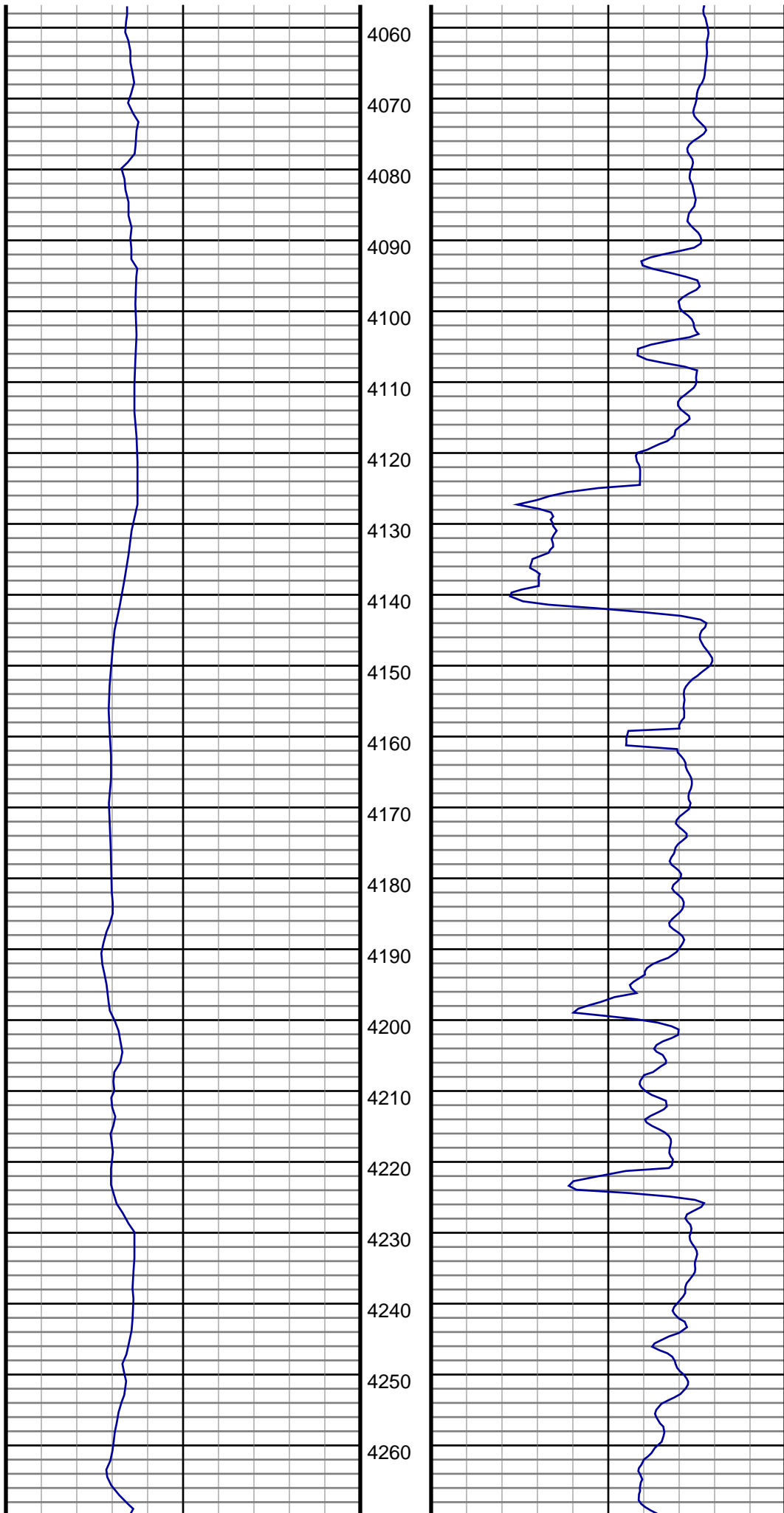

#43 MD(4074.00) Inc(7.4) Azm(340.4) TVD(4047.65)
VS(-383.15) NS(388.99) EW(-173.59) TEMP(0.0)

#44 MD(4168.00) Inc(8.3) Azm(342.5) TVD(4140.77)
VS(-395.18) NS(401.16) EW(-177.66) TEMP(0.0)

#45 MD(4262.00) Inc(7.6) Azm(339.8) TVD(4233.87)
VS(-407.34) NS(413.46) EW(-181.85) TEMP(0.0)

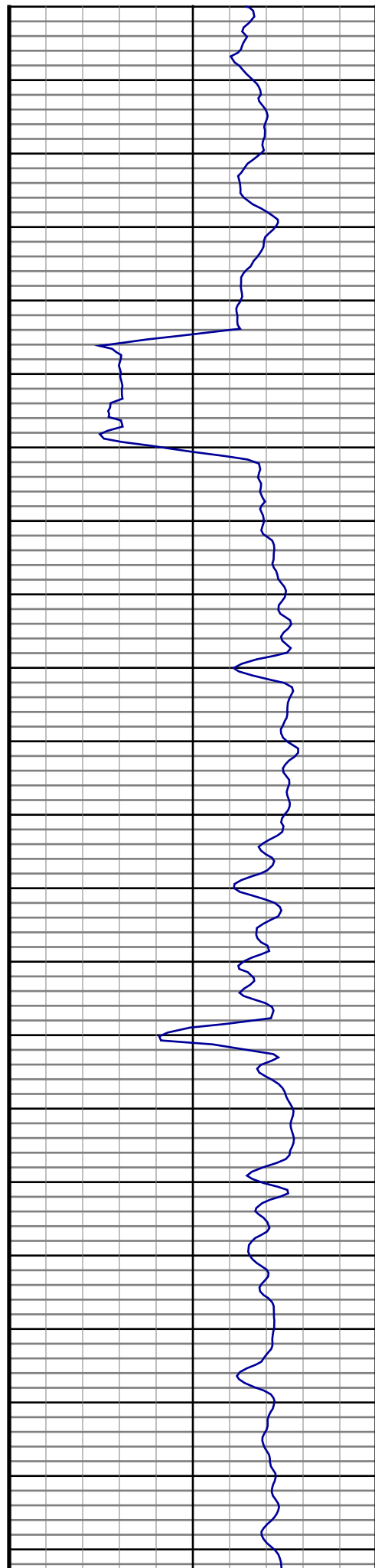
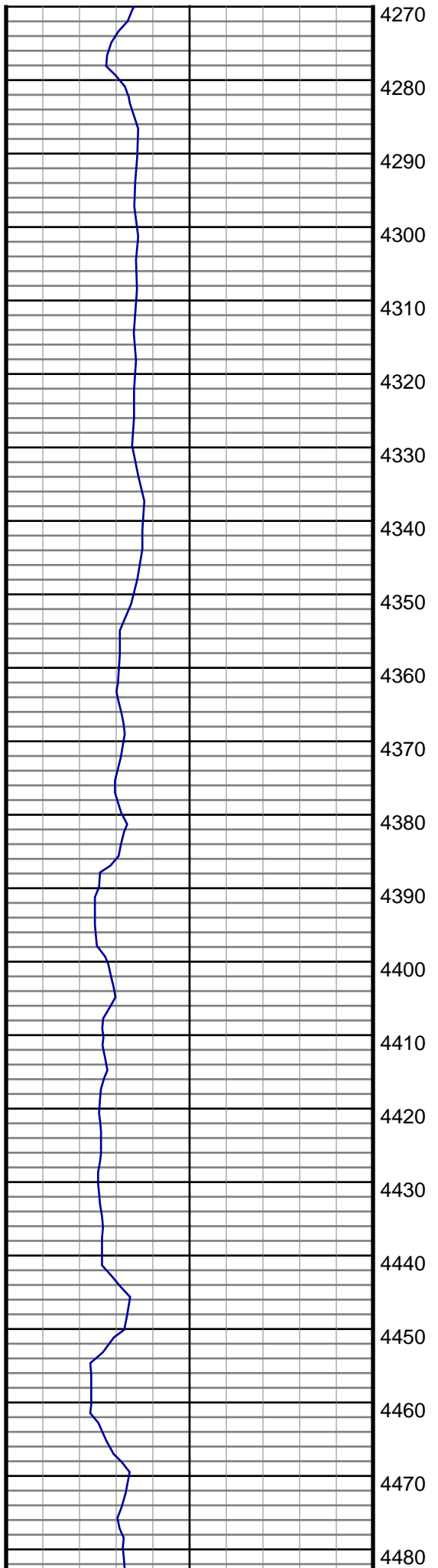

#46 MD(4357.00) Inc(8.7) Azm(335.4) TVD(4327.91)
VS(-419.60) NS(425.89) EW(-187.01) TEMP(0.0)

#47 MD(4452.00) Inc(8.4) Azm(333.1) TVD(4421.85)
VS(-432.12) NS(438.61) EW(-193.14) TEMP(0.0)

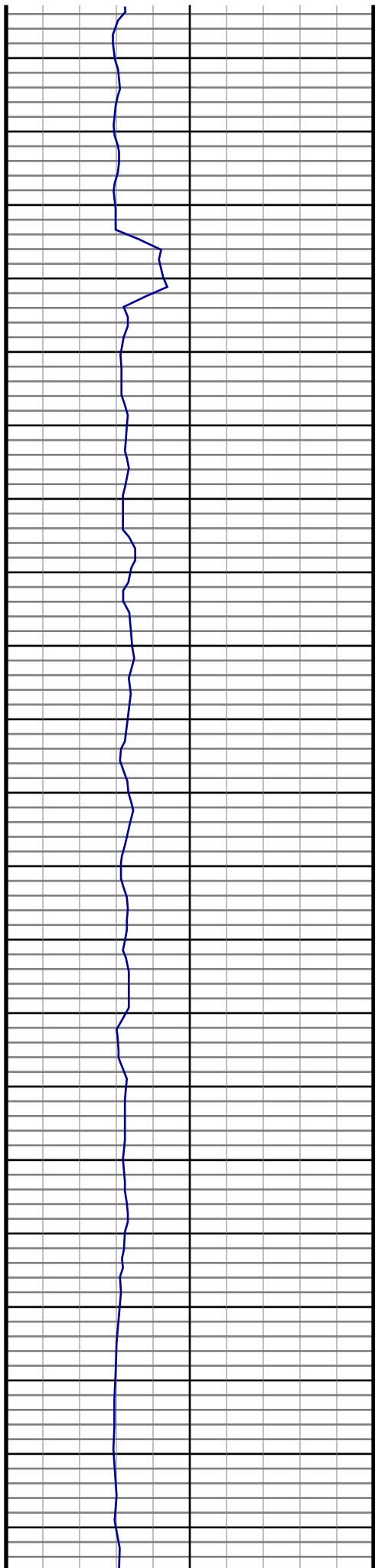

4490
4500
4510
4520
4530
4540
4550
4560
4570
4580
4590
4600
4610
4620
4630
4640
4650
4660
4670
4680
4690

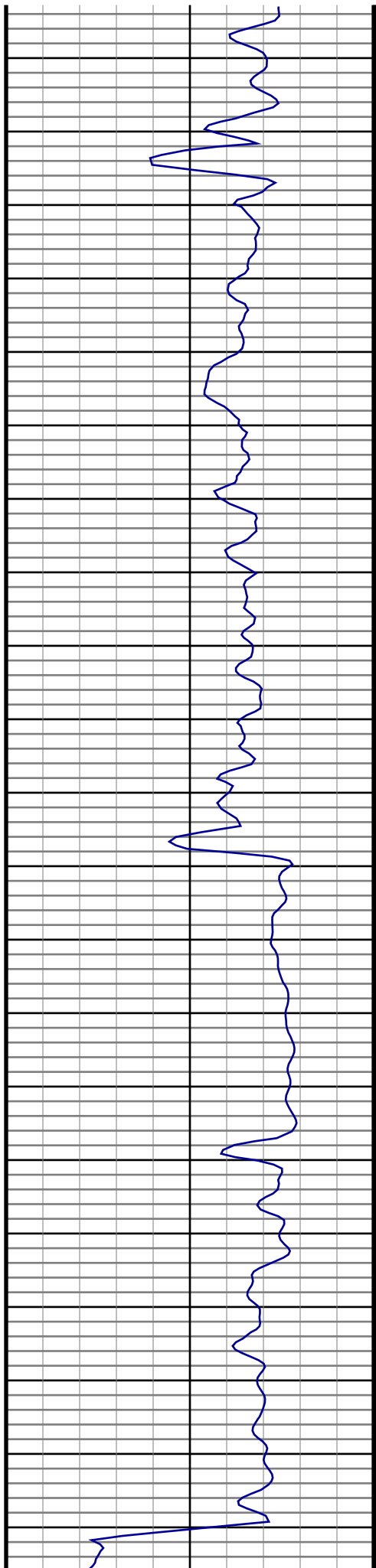

#48 MD(4545.00) Inc(7.7) Azm(332.4) TVD(4513.93)
VS(-443.49) NS(450.19) EW(-199.10) TEMP(0.0)

#49 MD(4639.00) Inc(6.3) Azm(330.5) TVD(4607.23)
VS(-453.38) NS(460.26) EW(-204.56) TEMP(0.0)

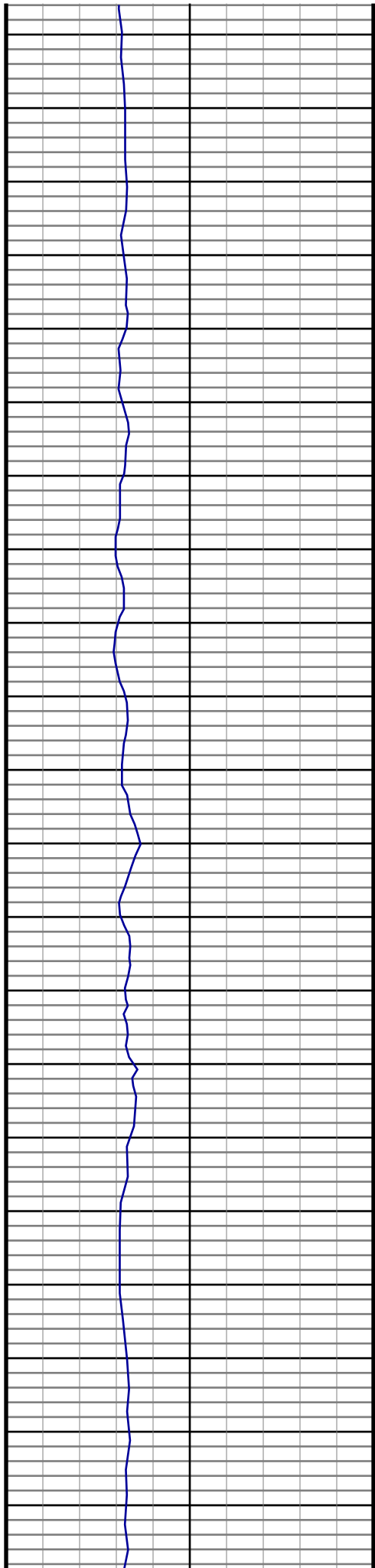

4700
4710
4720
4730
4740
4750
4760
4770
4780
4790
4800
4810
4820
4830
4840
4850
4860
4870
4880
4890
4900

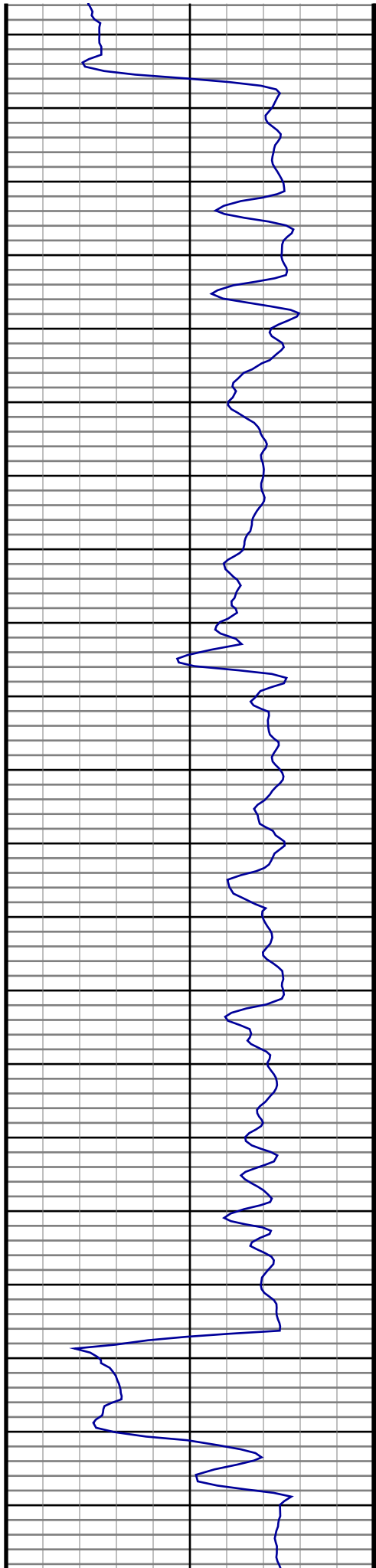

#50 MD(4732.00) Inc(7.6) Azm(329.1) TVD(4699.55)
VS(-462.91) NS(469.98) EW(-210.23) TEMP(0.0)

#51 MD(4826.00) Inc(6.5) Azm(326.3) TVD(4792.83)
VS(-472.47) NS(479.74) EW(-216.37) TEMP(0.0)

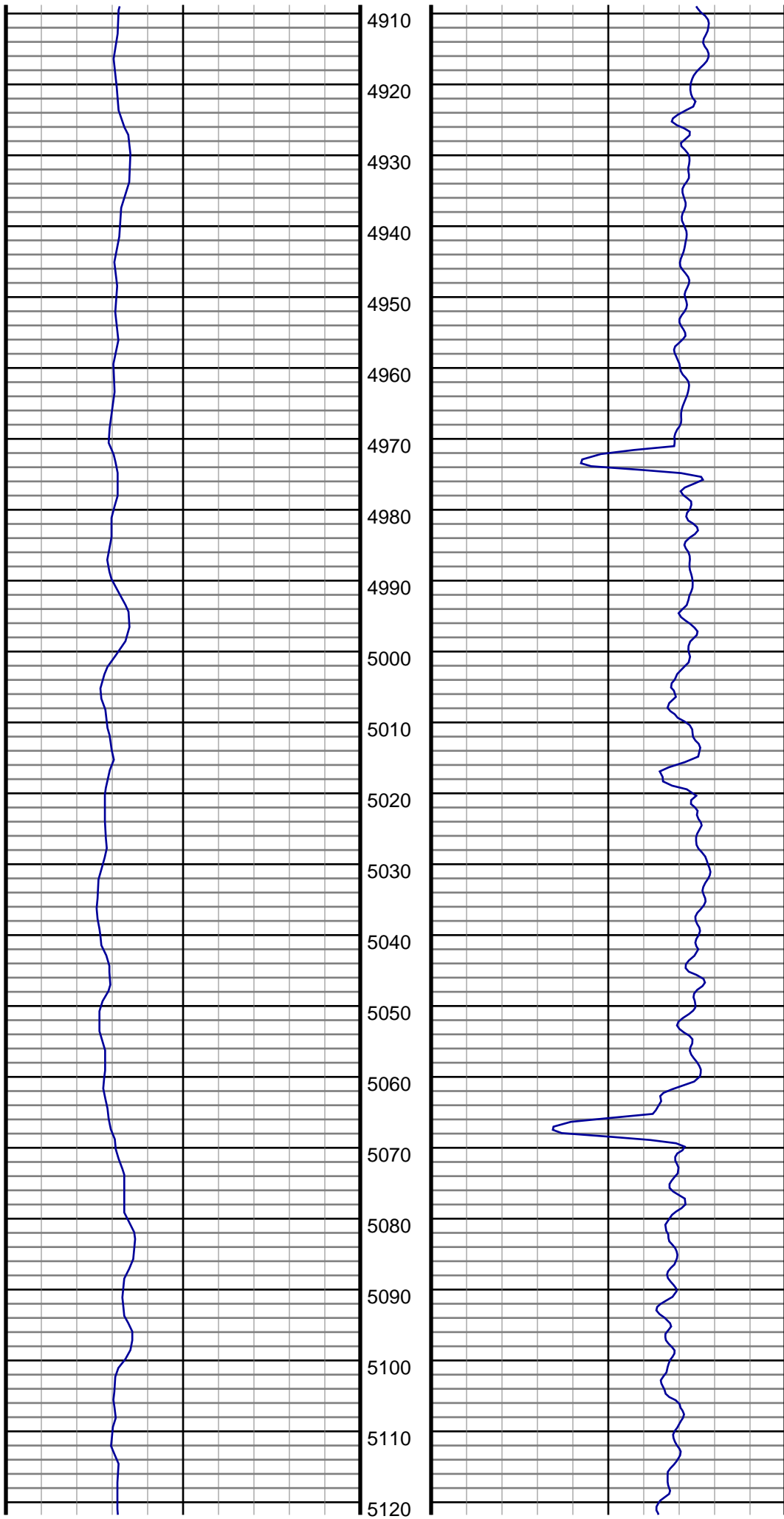

#52 MD(4920.00) Inc(6.7) Azm(327.0) TVD(4886.21)

VS(-481.30) NS(488.77) EW(-222.31) TEMP(0.0)

#53 MD(5014.00) Inc(6.4) Azm(326.8) TVD(4979.60)

VS(-490.08) NS(497.75) EW(-228.17) TEMP(0.0)

#54 MD(5107.00) Inc(5.3) Azm(324.9) TVD(5072.11)

VS(-497.76) NS(505.60) EW(-233.47) TEMP(0.0)

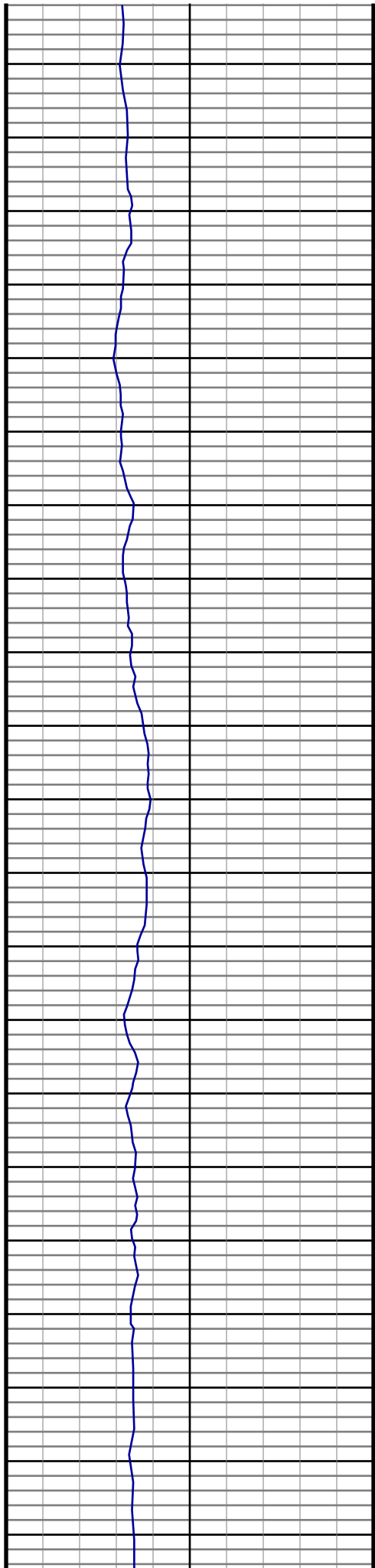

5130
5140
5150
5160
5170
5180
5190
5200
5210
5220
5230
5240
5250
5260
5270
5280
5290
5300
5310
5320
5330

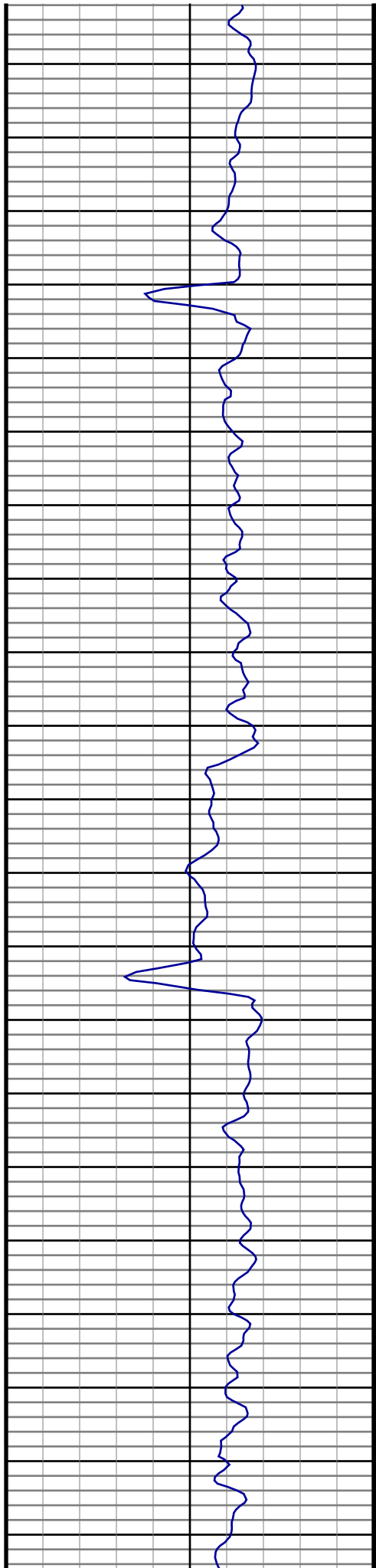

#55 MD(5202.00) Inc(4.2) Azm(321.2) TVD(5166.78)
VS(-503.90) NS(511.90) EW(-238.18) TEMP(0.0)

#56 MD(5296.00) Inc(3.2) Azm(321.5) TVD(5260.59)
VS(-508.51) NS(516.64) EW(-241.97) TEMP(0.0)

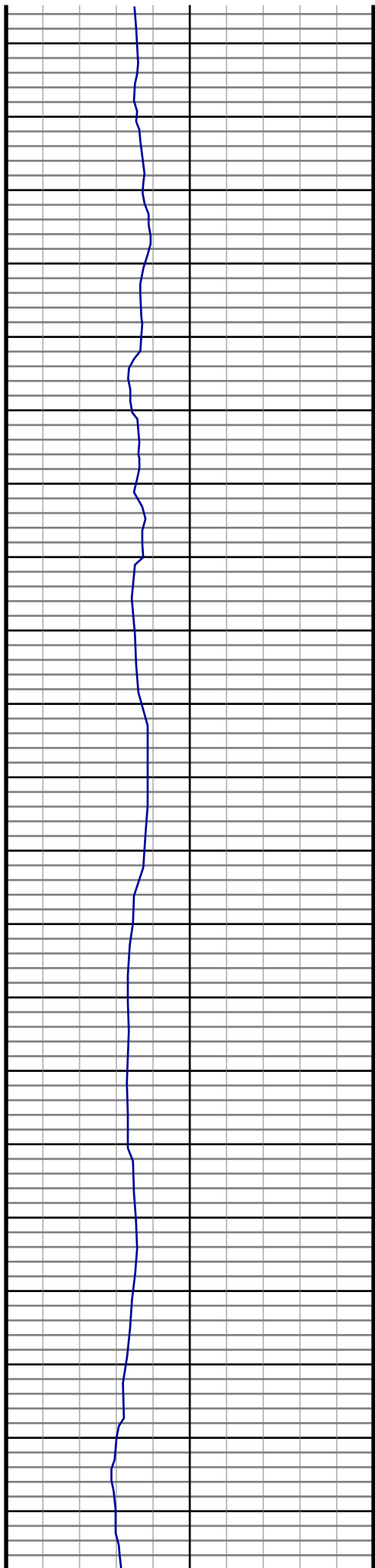

5340
5350
5360
5370
5380
5390
5400
5410
5420
5430
5440
5450
5460
5470
5480
5490
5500
5510
5520
5530
5540

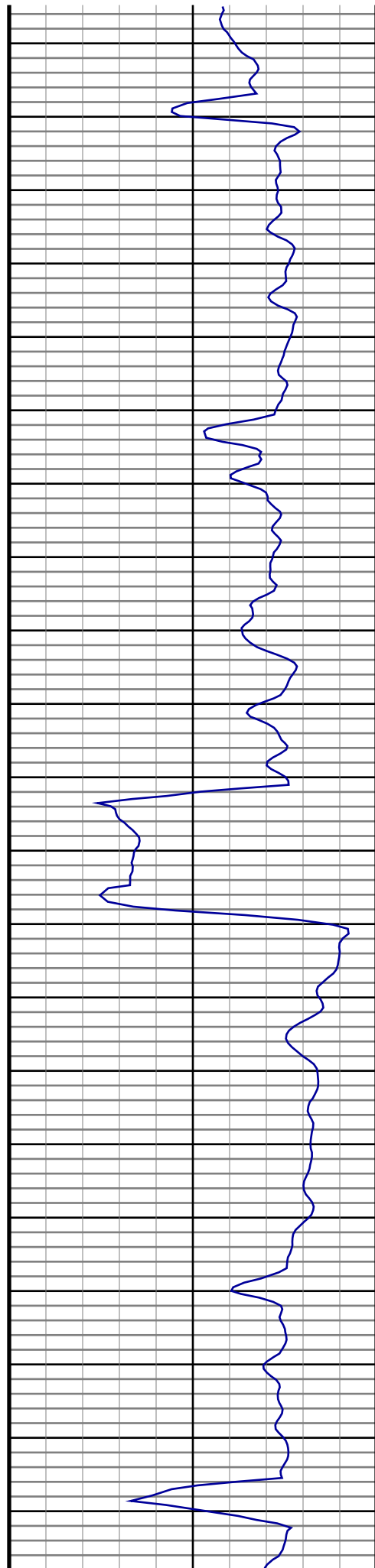

#57 MD(5389.00) Inc(2.2) Azm(323.1) TVD(5353.48)
VS(-511.88) NS(520.10) EW(-244.65) TEMP(0.0)

#58 MD(5484.00) Inc(0.2) Azm(159.3) TVD(5448.46)
VS(-513.15) NS(521.40) EW(-245.69) TEMP(0.0)

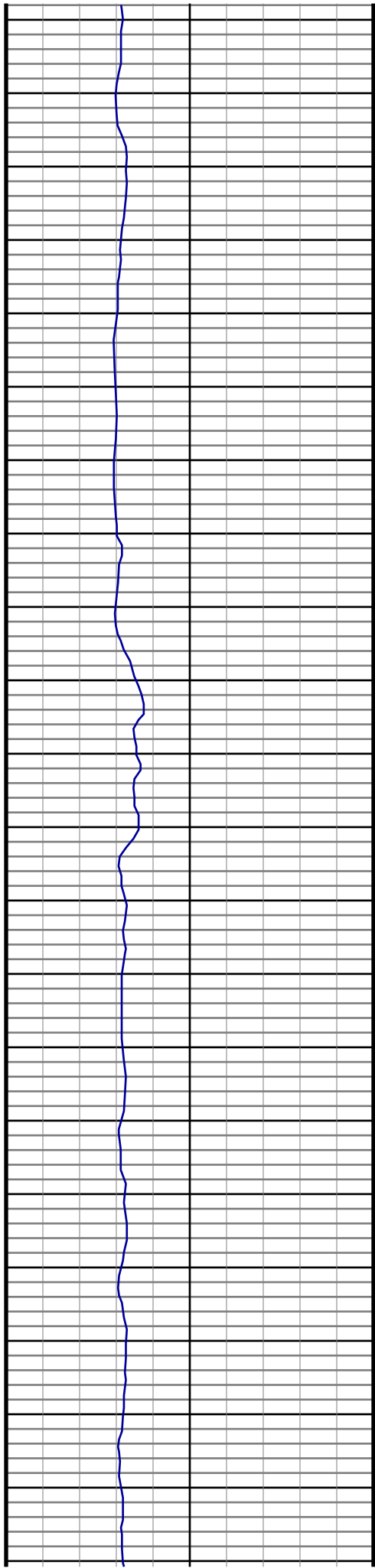

5550
5560
5570
5580
5590
5600
5610
5620
5630
5640
5650
5660
5670
5680
5690
5700
5710
5720
5730
5740
5750
5760

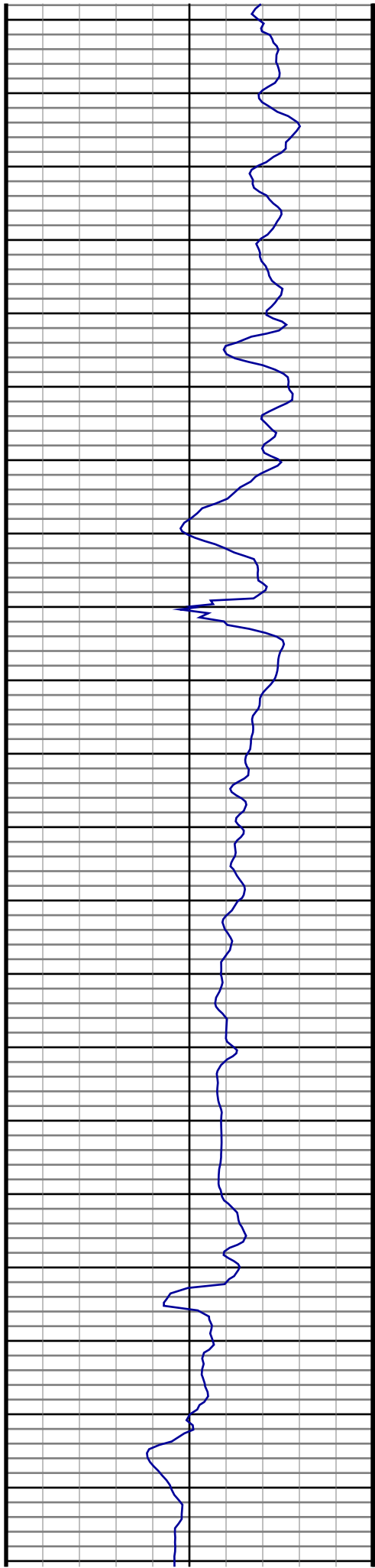

#59 MD(5578.00) Inc(0.7) Azm(202.0) TVD(5542.46)
VS(-512.46) NS(520.72) EW(-245.85) TEMP(0.0)

#60 MD(5672.00) Inc(0.7) Azm(232.4) TVD(5636.45)
VS(-511.56) NS(519.83) EW(-246.52) TEMP(0.0)

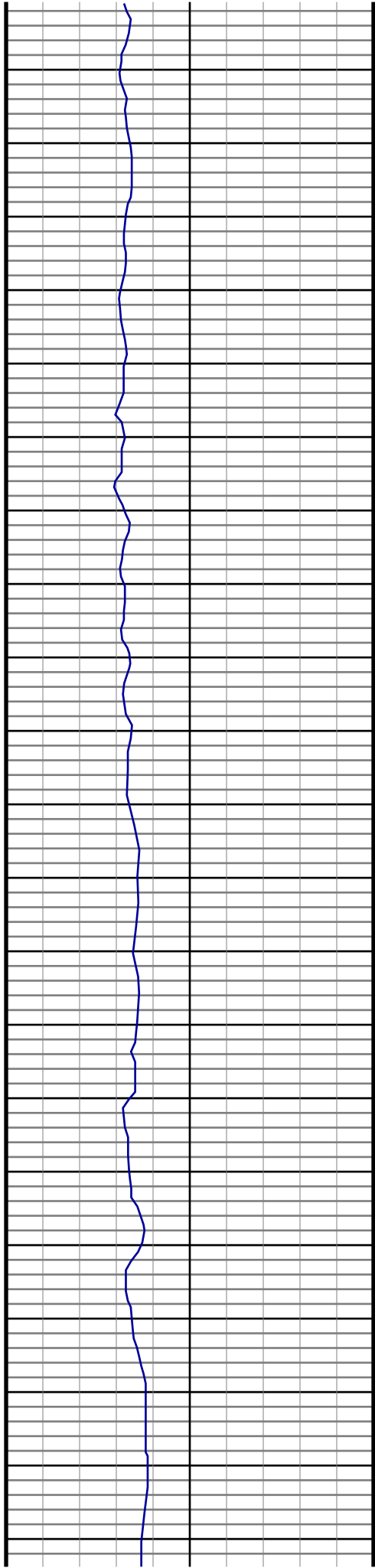

5770
5780
5790
5800
5810
5820
5830
5840
5850
5860
5870
5880
5890
5900
5910
5920
5930
5940
5950
5960
5970

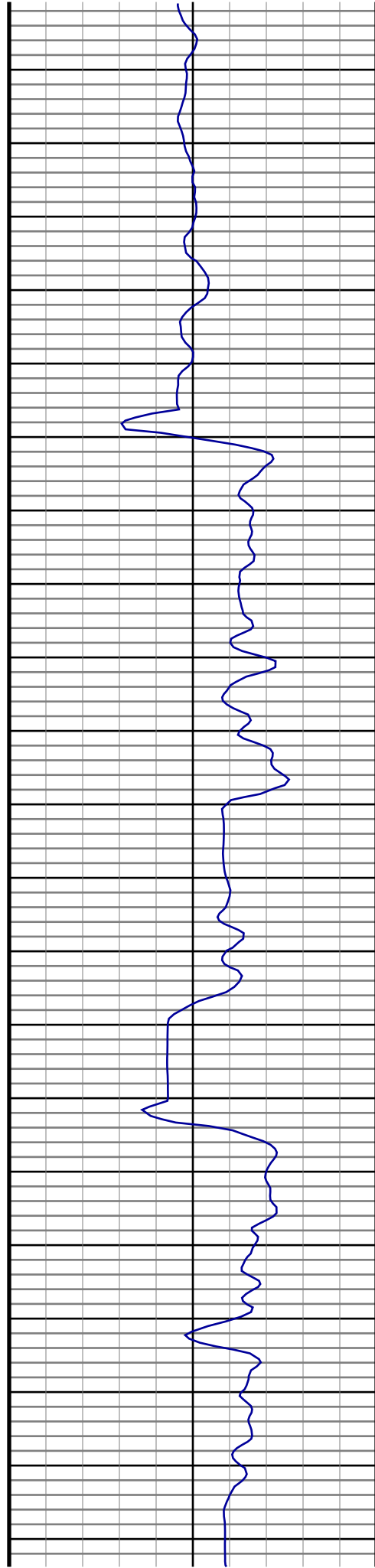

#61 MD(5766.00) Inc(0.7) Azm(217.7) TVD(5730.45)
VS(-510.73) NS(519.03) EW(-247.32) TEMP(0.0)

#62 MD(5860.00) Inc(0.8) Azm(231.2) TVD(5824.44)
VS(-509.84) NS(518.16) EW(-248.19) TEMP(0.0)

#63 MD(5953.00) Inc(0.5) Azm(162.8) TVD(5917.43)
VS(-509.03) NS(517.37) EW(-248.57) TEMP(0.0)

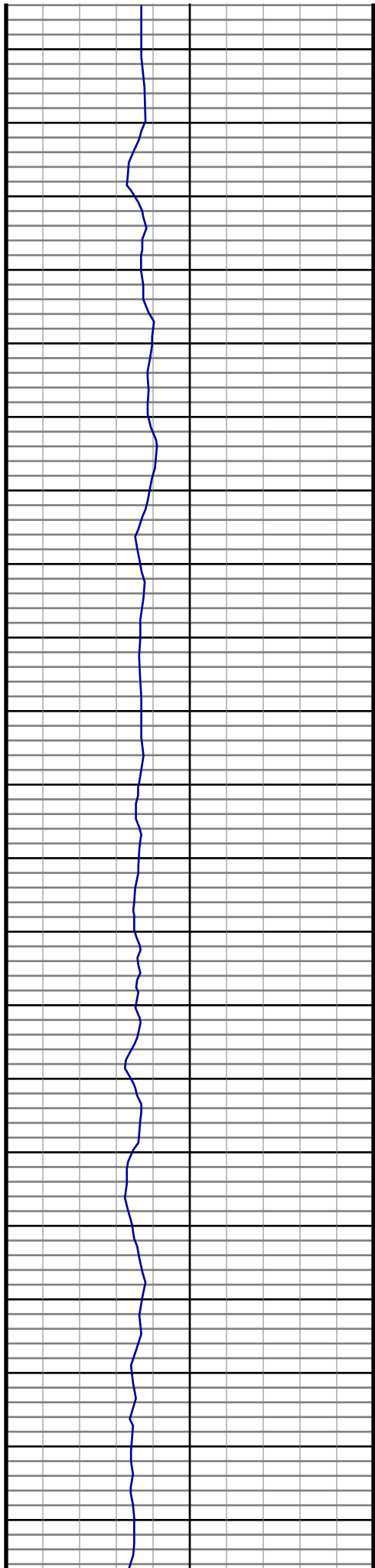

5980
5990
6000
6010
6020
6030
6040
6050
6060
6070
6080
6090
6100
6110
6120
6130
6140
6150
6160
6170
6180

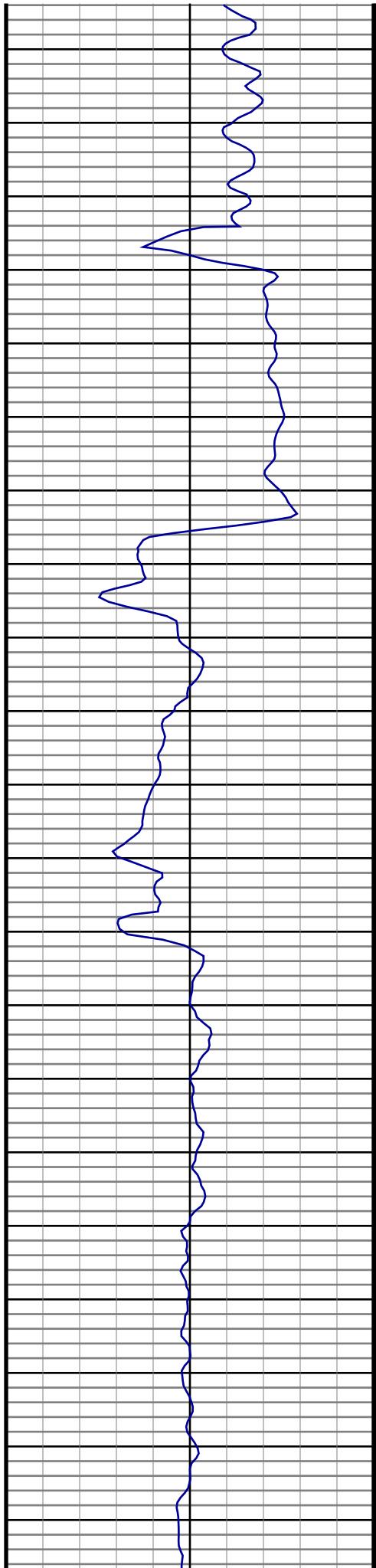

#64 MD(6048.00) Inc(0.7) Azm(175.8) TVD(6012.43)
VS(-508.06) NS(516.39) EW(-248.41) TEMP(0.0)

#65 MD(6141.00) Inc(0.8) Azm(207.1) TVD(6105.42)
VS(-506.91) NS(515.25) EW(-248.66) TEMP(0.0)

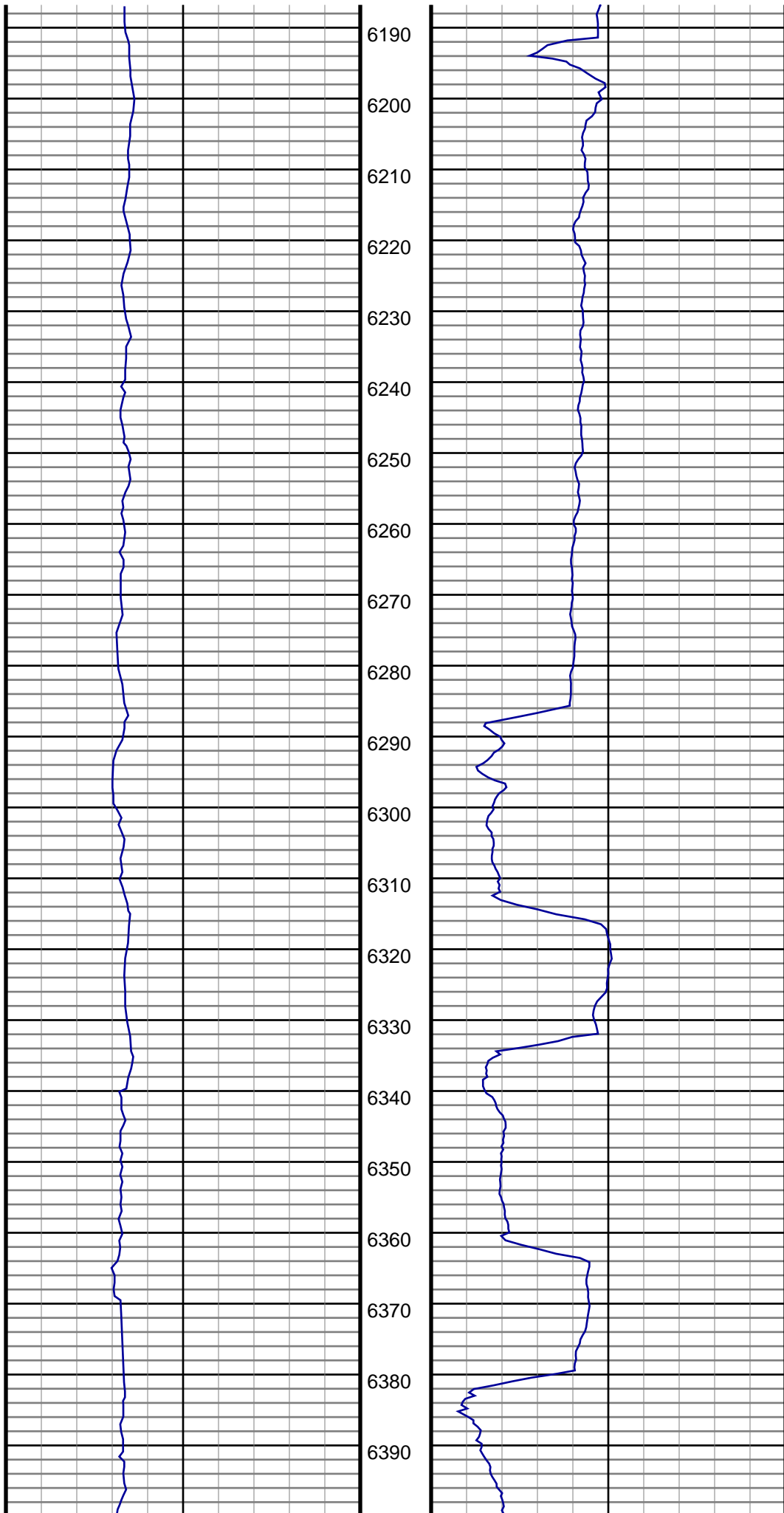

6190

6200

6210

6220

6230

6240

6250

6260

6270

6280

6290

6300

6310

6320

6330

6340

6350

6360

6370

6380

6390

#66 MD(6235.00) Inc(0.8) Azm(210.3) TVD(6199.41)
VS(-505.74) NS(514.10) EW(-249.29) TEMP(0.0)

#67 MD(6282.00) Inc(1.0) Azm(192.3) TVD(6246.40)
VS(-505.05) NS(513.42) EW(-249.54) TEMP(0.0)

#68 MD(6329.00) Inc(3.8) Azm(189.0) TVD(6293.36)
VS(-503.10) NS(511.48) EW(-249.88) TEMP(0.0)

#69 MD(6376.00) Inc(7.0) Azm(190.2) TVD(6340.14)
VS(-498.72) NS(507.12) EW(-250.63) TEMP(0.0)

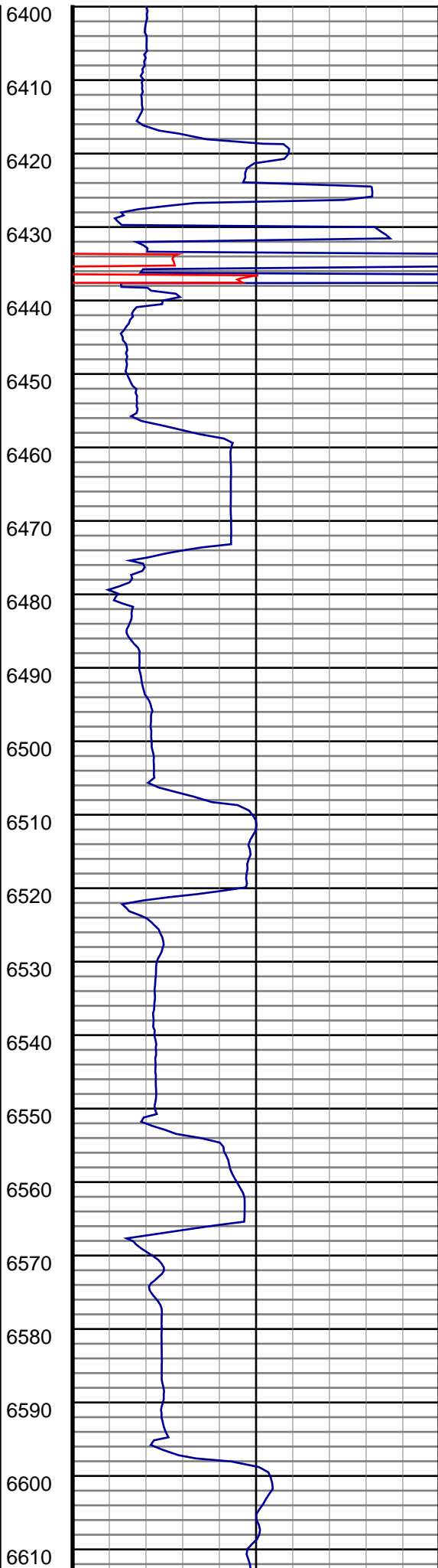
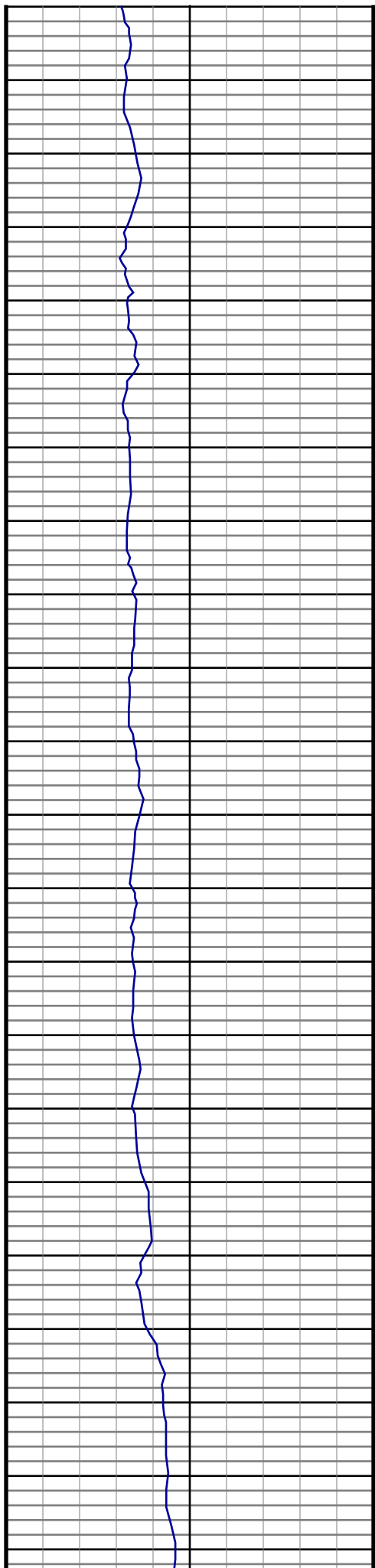

#70 MD(6423.00) Inc(11.0) Azm(187.1) TVD(6386.56)
VS(-491.41) NS(499.85) EW(-251.69) TEMP(0.0)

#71 MD(6470.00) Inc(13.8) Azm(184.8) TVD(6432.46)
VS(-481.35) NS(489.81) EW(-252.71) TEMP(0.0)

#72 MD(6516.00) Inc(17.4) Azm(180.4) TVD(6476.76)
VS(-468.99) NS(477.46) EW(-253.22) TEMP(0.0)

#73 MD(6563.00) Inc(21.9) Azm(180.7) TVD(6521.01)
VS(-453.19) NS(461.66) EW(-253.38) TEMP(0.0)

#74 MD(6609.00) Inc(26.1) Azm(181.8) TVD(6563.02)
VS(-434.49) NS(442.96) EW(-253.80) TEMP(0.0)

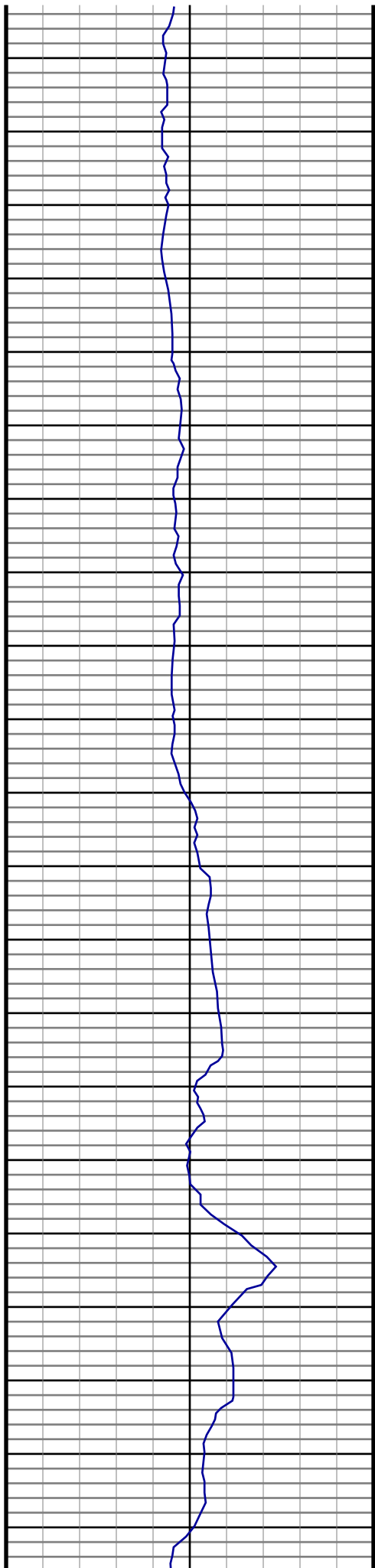

6620
6630
6640
6650
6660
6670
6680
6690
6700
6710
6720
6730
6740
6750
6760
6770
6780
6790
6800
6810
6820

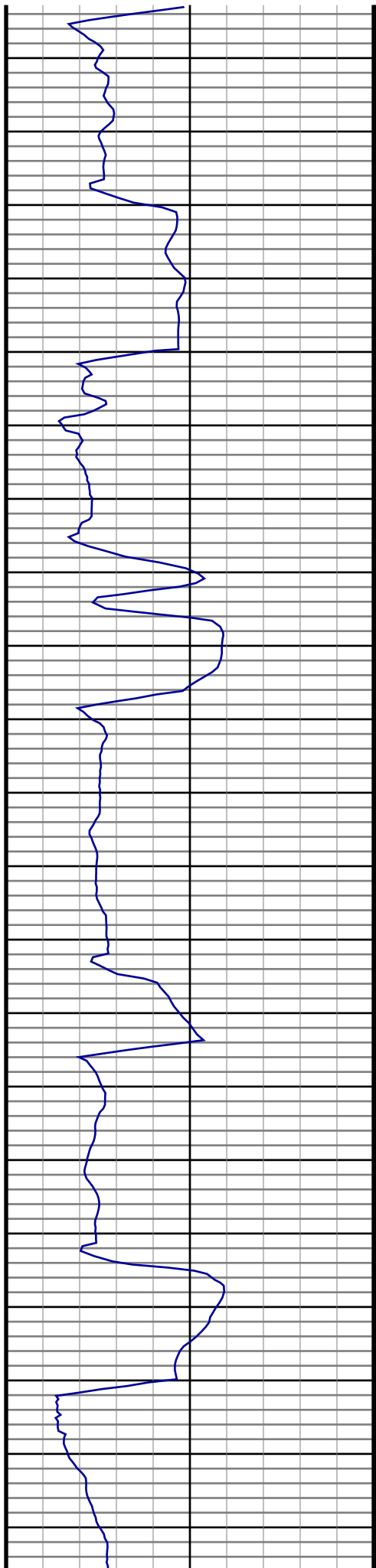

#75 MD(6656.00) Inc(28.4) Azm(180.9) TVD(6604.80)
VS(-412.97) NS(421.45) EW(-254.30) TEMP(0.0)

#76 MD(6703.00) Inc(30.9) Azm(179.5) TVD(6645.65)
VS(-389.73) NS(398.20) EW(-254.37) TEMP(0.0)

#77 MD(6750.00) Inc(35.4) Azm(178.1) TVD(6684.99)
VS(-364.08) NS(372.51) EW(-253.81) TEMP(0.0)

#78 MD(6797.00) Inc(39.0) Azm(177.9) TVD(6722.42)
VS(-335.73) NS(344.12) EW(-252.82) TEMP(0.0)

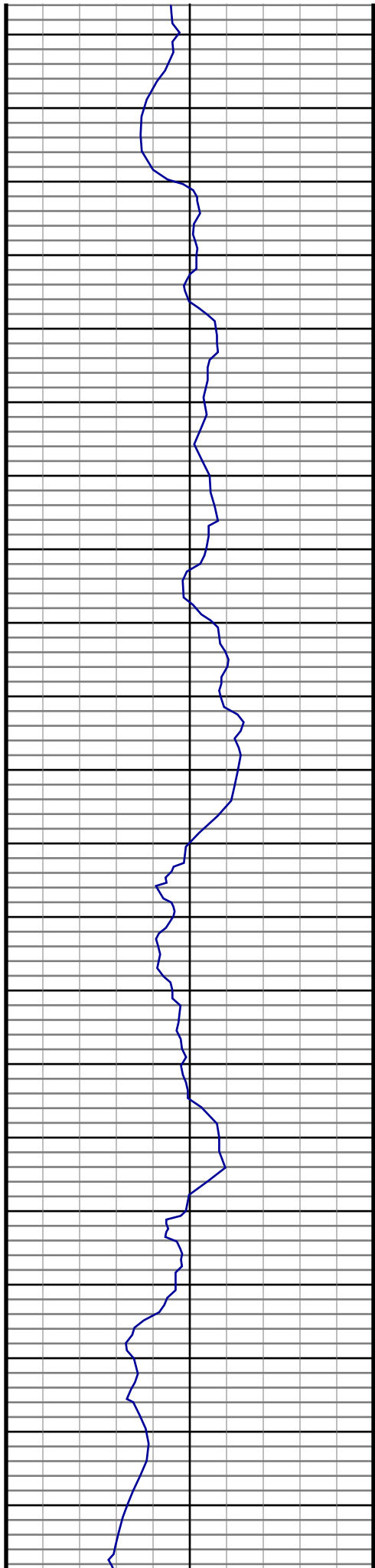

6830
6840
6850
6860
6870
6880
6890
6900
6910
6920
6930
6940
6950
6960
6970
6980
6990
7000
7010
7020
7030

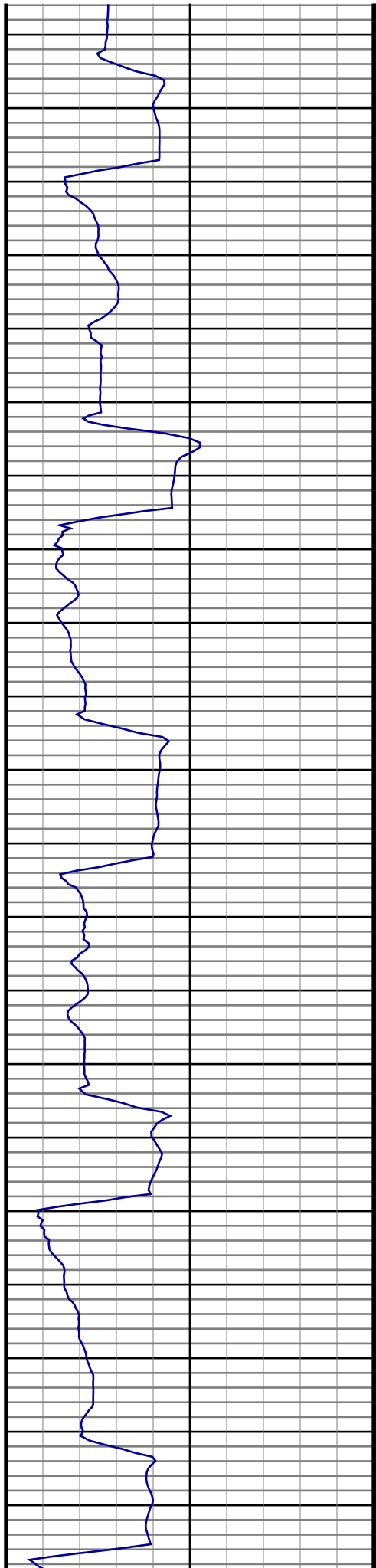

#79 MD(6844.00) Inc(43.1) Azm(178.3) TVD(6757.85)
VS(-304.94) NS(313.28) EW(-251.80) TEMP(0.0)

#80 MD(6891.00) Inc(46.7) Azm(179.9) TVD(6791.14)
VS(-271.81) NS(280.11) EW(-251.29) TEMP(0.0)

#81 MD(6938.00) Inc(50.3) Azm(179.9) TVD(6822.28)
VS(-236.63) NS(244.92) EW(-251.23) TEMP(0.0)

#82 MD(6984.00) Inc(54.2) Azm(180.7) TVD(6850.44)
VS(-200.28) NS(208.55) EW(-251.43) TEMP(0.0)

#83 MD(7031.00) Inc(59.4) Azm(179.5) TVD(6876.16)
VS(-160.99) NS(169.24) EW(-251.48) TEMP(0.0)

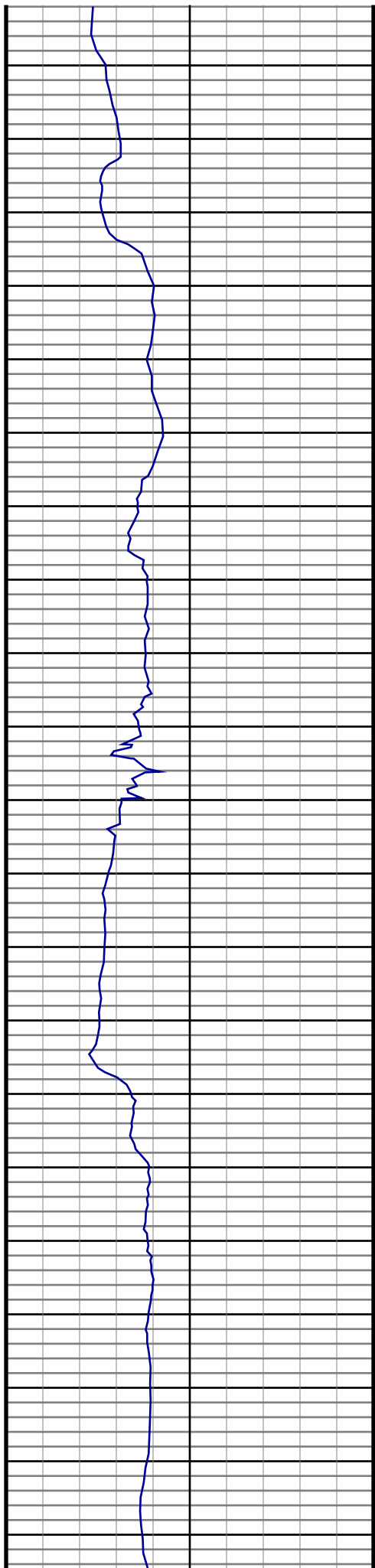

7260
7270
7280
7290
7300
7310
7320
7330
7340
7350
7360
7370
7380
7390
7400
7410
7420
7430
7440
7450
7460

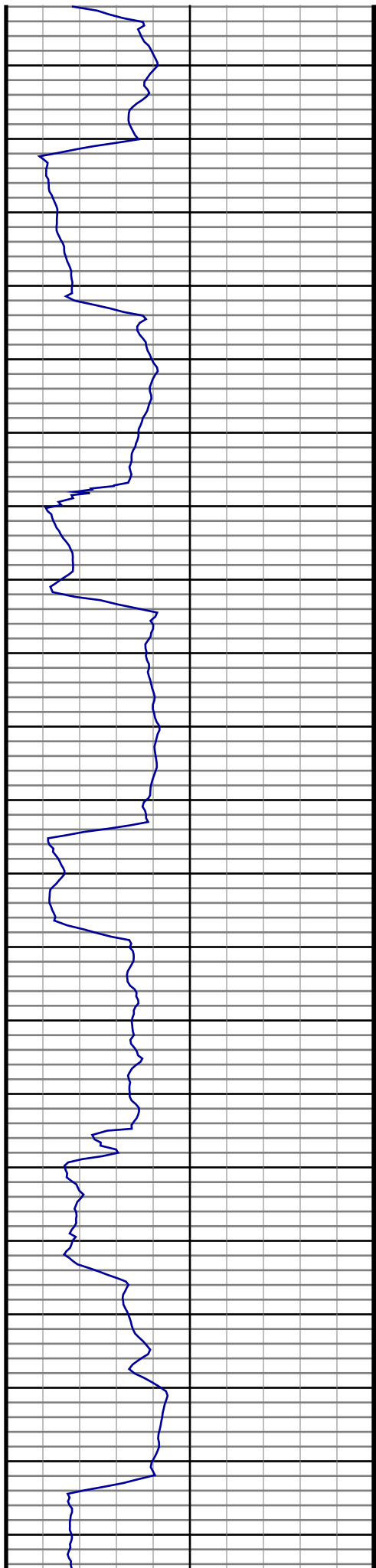

#88 MD(7266.00) Inc(81.6) Azm(182.3) TVD(6958.98)
VS(57.29) NS(-49.07) EW(-254.09) TEMP(0.0)

#89 MD(7313.00) Inc(85.1) Azm(181.8) TVD(6964.42)
VS(103.96) NS(-95.71) EW(-255.76) TEMP(0.0)

#90 MD(7355.00) Inc(87.7) Azm(179.3) TVD(6967.06)
VS(145.86) NS(-137.62) EW(-256.16) TEMP(0.0)

#91 MD(7437.00) Inc(89.3) Azm(179.7) TVD(6969.21)
VS(227.76) NS(-219.59) EW(-255.45) TEMP(0.0)

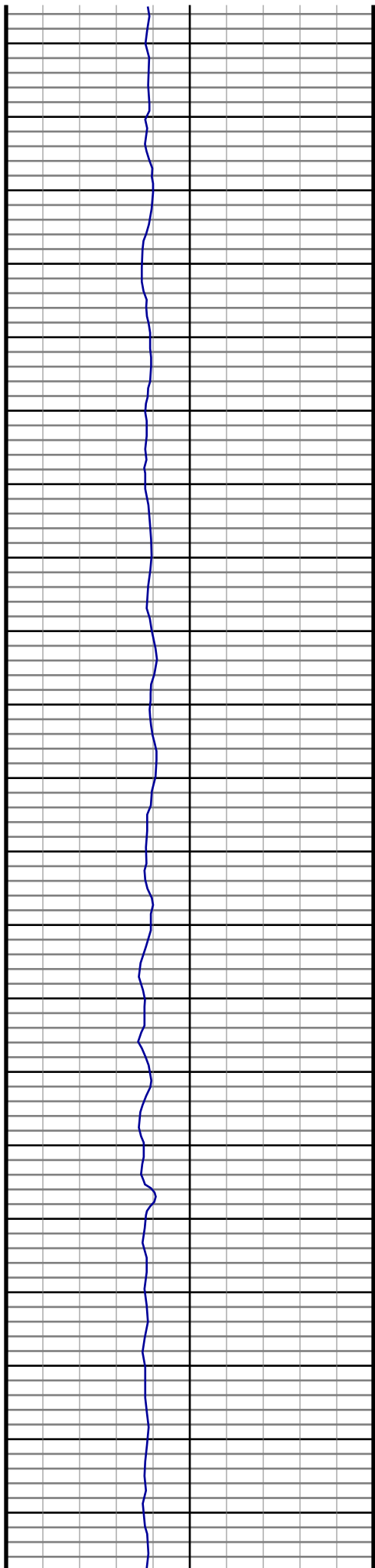

7470
7480
7490
7500
7510
7520
7530
7540
7550
7560
7570
7580
7590
7600
7610
7620
7630
7640
7650
7660
7670

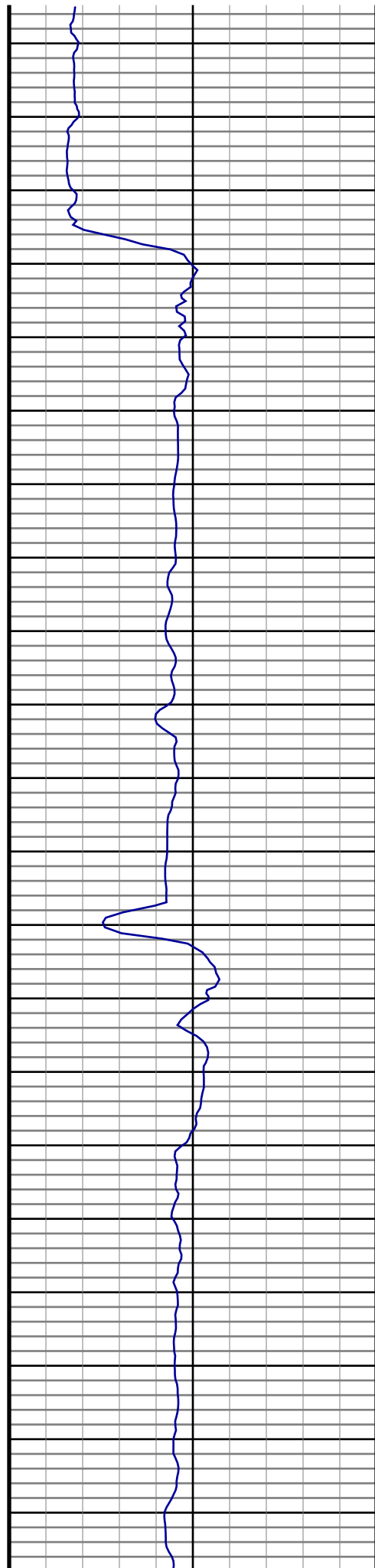

#92 MD(7531.00) Inc(89.5) Azm(179.2) TVD(6970.19)
VS(321.67) NS(-313.58) EW(-254.55) TEMP(0.0)

#93 MD(7625.00) Inc(89.3) Azm(177.4) TVD(6971.17)
VS(415.48) NS(-407.53) EW(-251.76) TEMP(0.0)

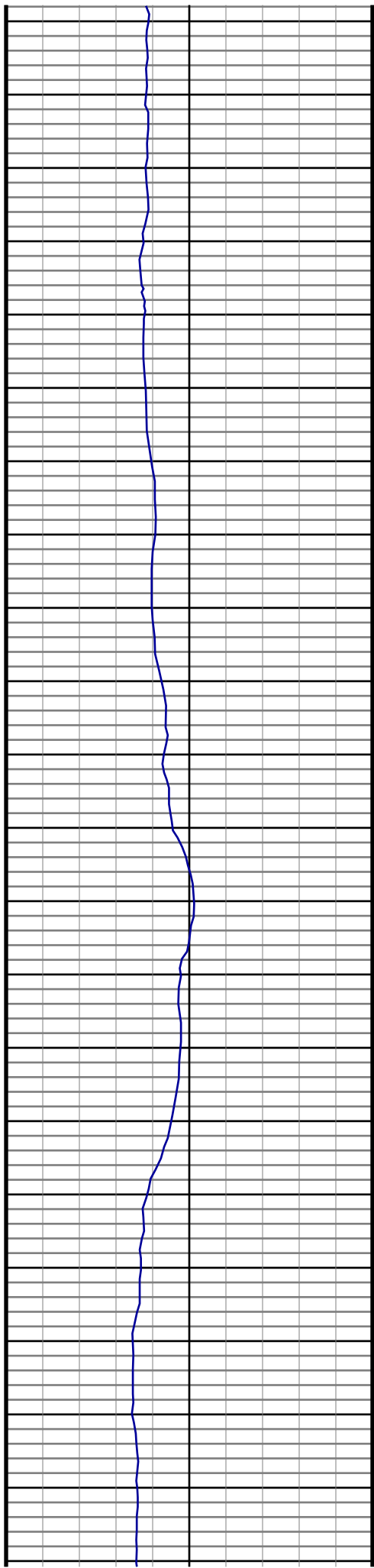

7680
7690
7700
7710
7720
7730
7740
7750
7760
7770
7780
7790
7800
7810
7820
7830
7840
7850
7860
7870
7880
7890

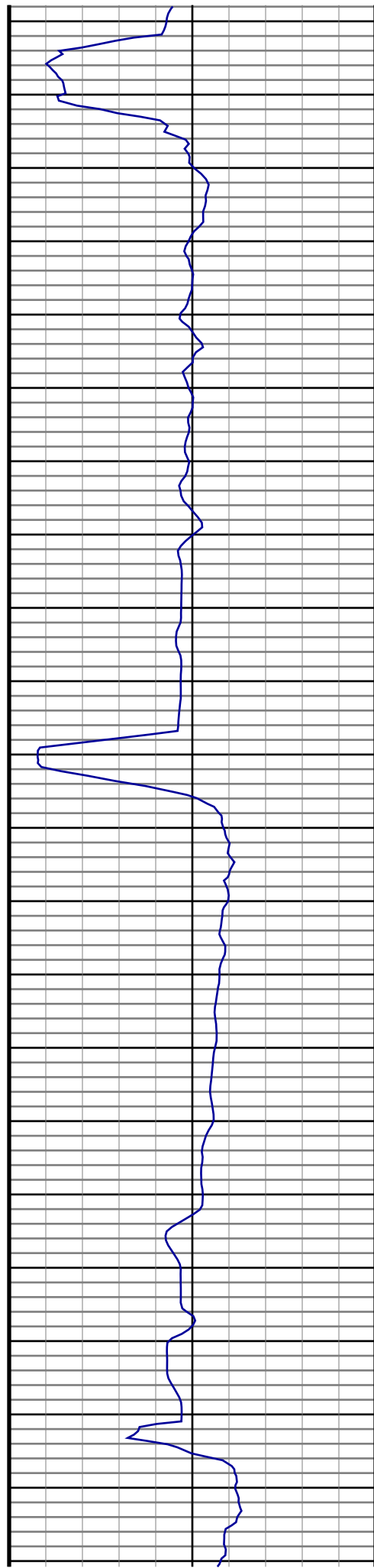

#94 MD(7719.00) Inc(90.3) Azm(178.6) TVD(6971.50)
VS(509.27) NS(-501.47) EW(-248.48) TEMP(0.0)

#95 MD(7813.00) Inc(90.9) Azm(179.5) TVD(6970.52)
VS(603.15) NS(-595.45) EW(-246.92) TEMP(0.0)

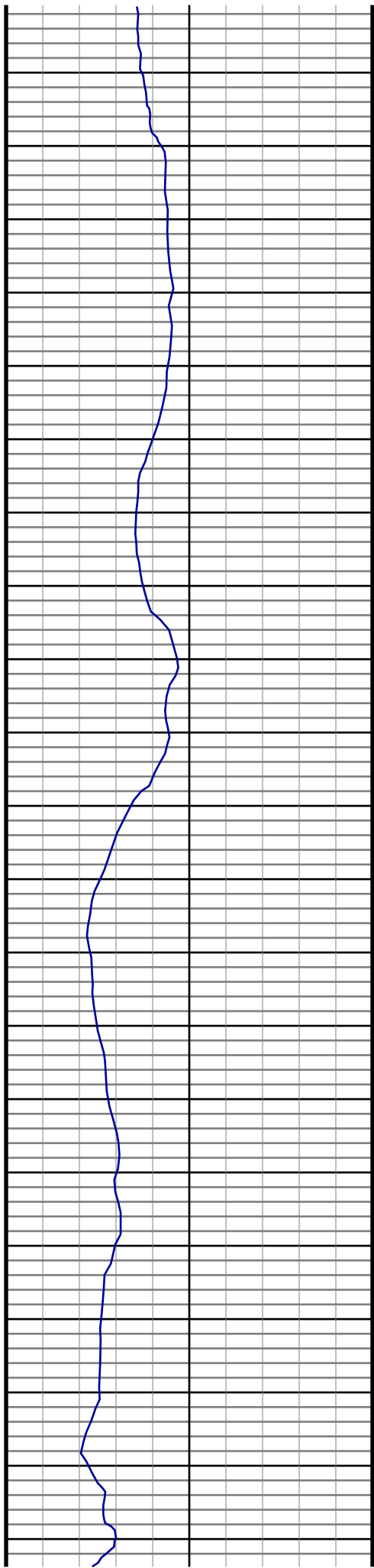

7900
7910
7920
7930
7940
7950
7960
7970
7980
7990
8000
8010
8020
8030
8040
8050
8060
8070
8080
8090
8100

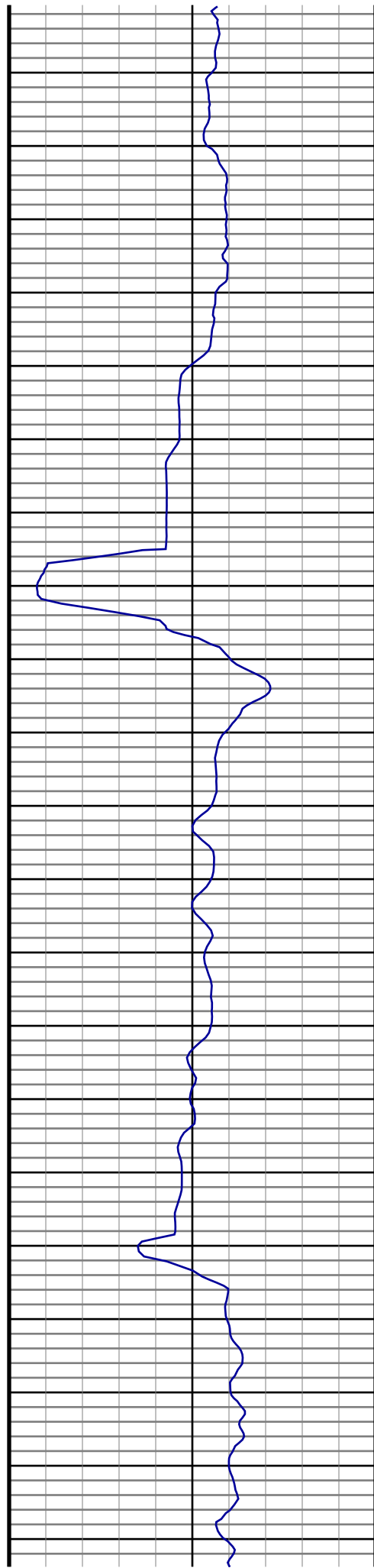

#96 MD(7907.00) Inc(90.9) Azm(179.0) TVD(6969.04)
VS(697.04) NS(-689.43) EW(-245.69) TEMP(0.0)

#97 MD(8001.00) Inc(91.5) Azm(180.0) TVD(6967.07)
VS(790.94) NS(-783.40) EW(-244.87) TEMP(0.0)

#98 MD(8095.00) Inc(92.3) Azm(178.6) TVD(6963.96)
VS(884.79) NS(-877.34) EW(-243.72) TEMP(0.0)

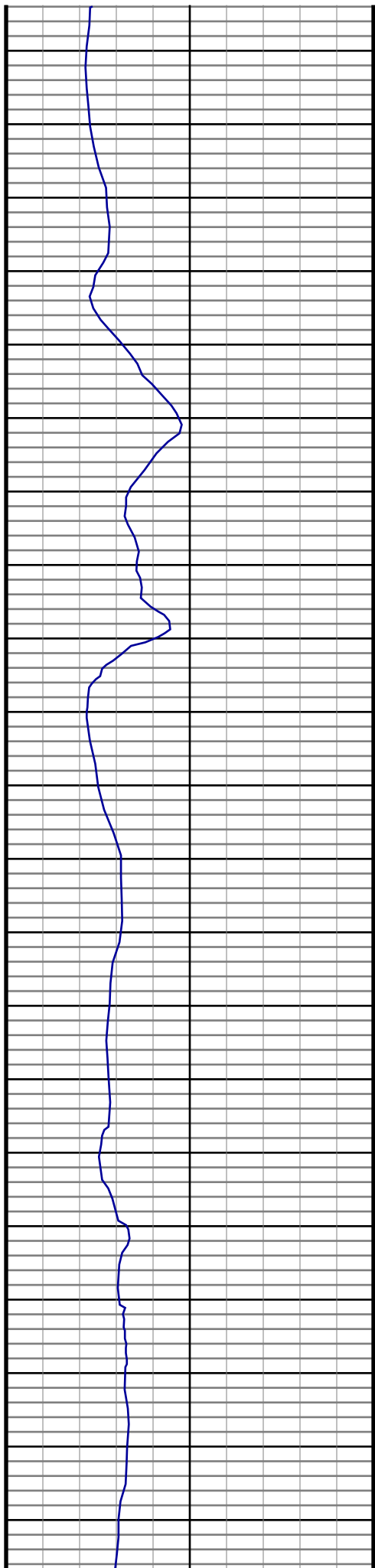

8110
8120
8130
8140
8150
8160
8170
8180
8190
8200
8210
8220
8230
8240
8250
8260
8270
8280
8290
8300
8310

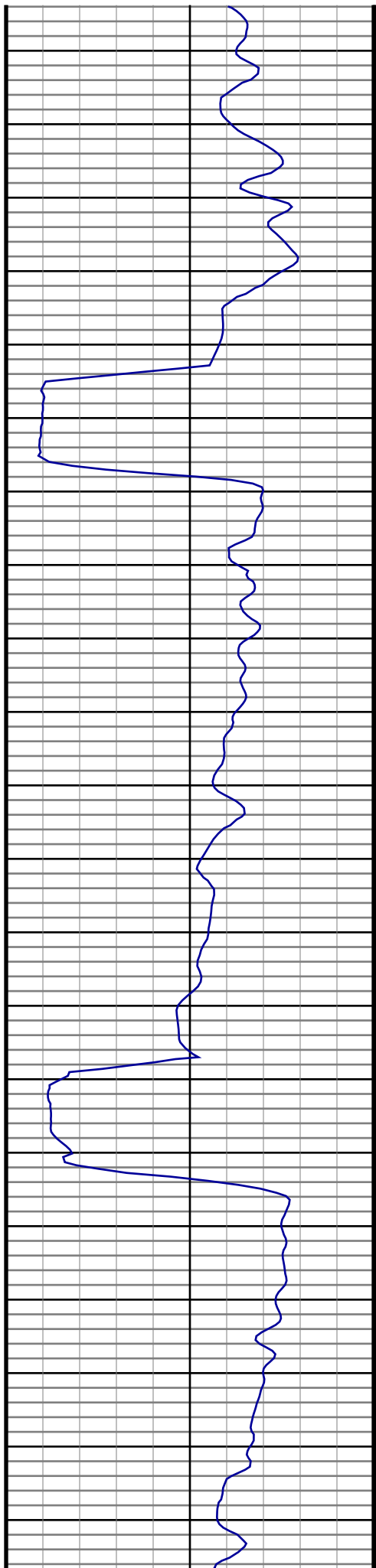

#99 MD(8189.00) Inc(92.0) Azm(179.0) TVD(6960.43)
VS(978.59) NS(-971.25) EW(-241.75) TEMP(0.0)

#100 MD(8283.00) Inc(90.0) Azm(179.5) TVD(6958.79)
VS(1072.47) NS(-1065.22) EW(-240.52) TEMP(0.0)

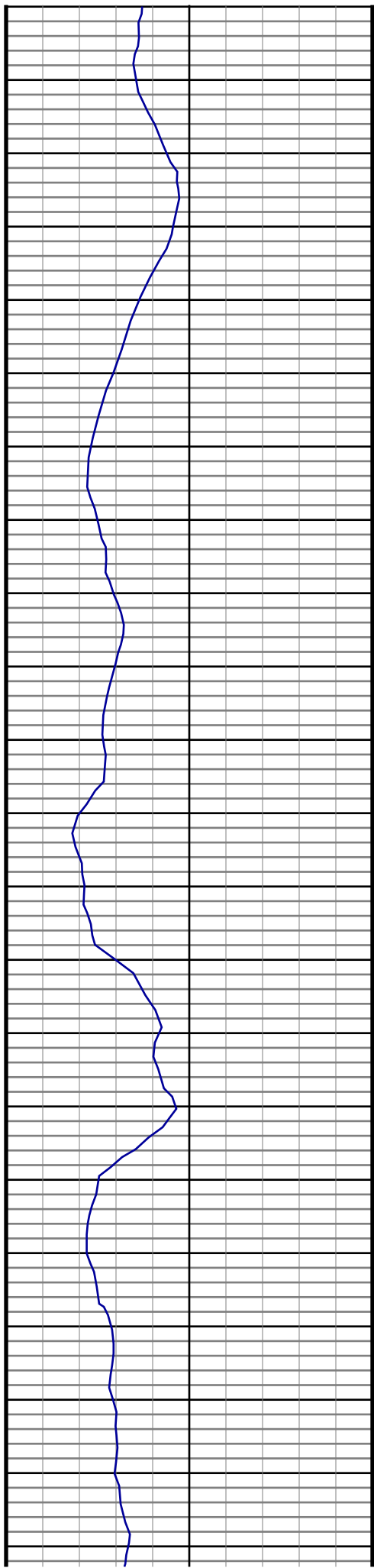

8530
8540
8550
8560
8570
8580
8590
8600
8610
8620
8630
8640
8650
8660
8670
8680
8690
8700
8710
8720
8730
8740

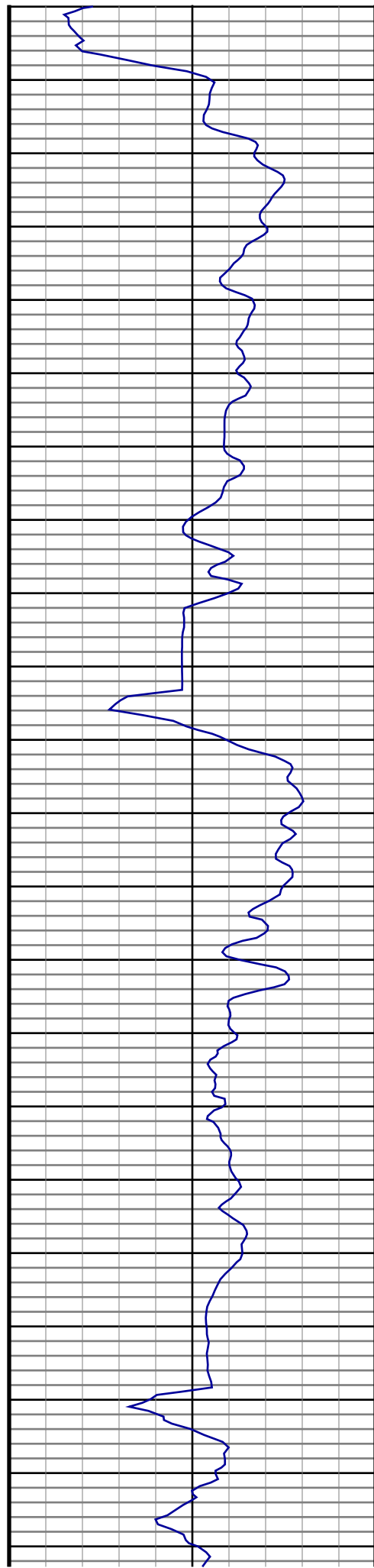

#103 MD(8566.00) Inc(90.6) Azm(182.3) TVD(6961.59)
VS(1355.39) NS(-1348.09) EW(-246.92) TEMP(0.0)

#104 MD(8660.00) Inc(90.8) Azm(181.3) TVD(6960.44)
VS(1449.38) NS(-1442.03) EW(-249.87) TEMP(0.0)

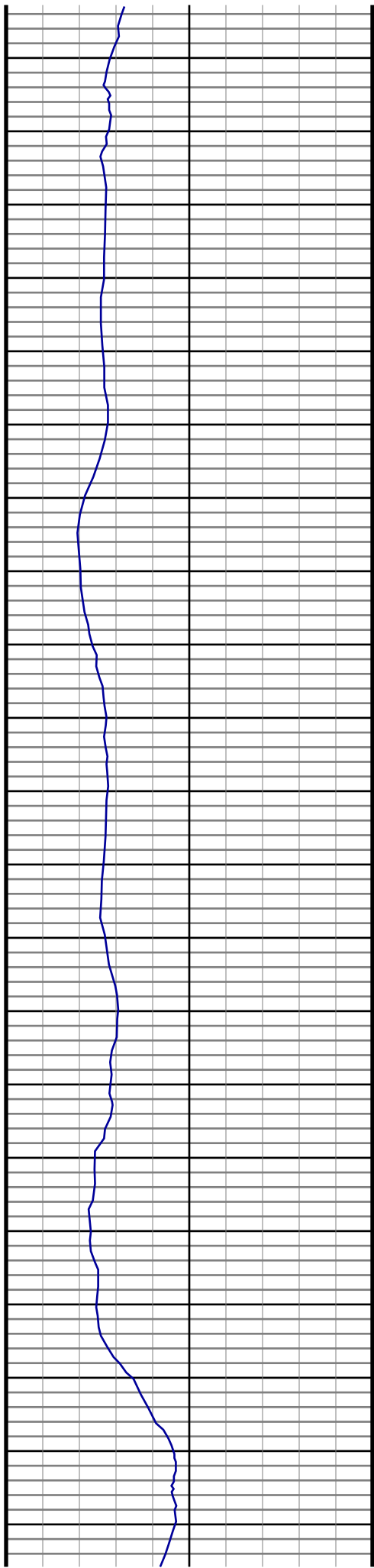

8750
8760
8770
8780
8790
8800
8810
8820
8830
8840
8850
8860
8870
8880
8890
8900
8910
8920
8930
8940
8950

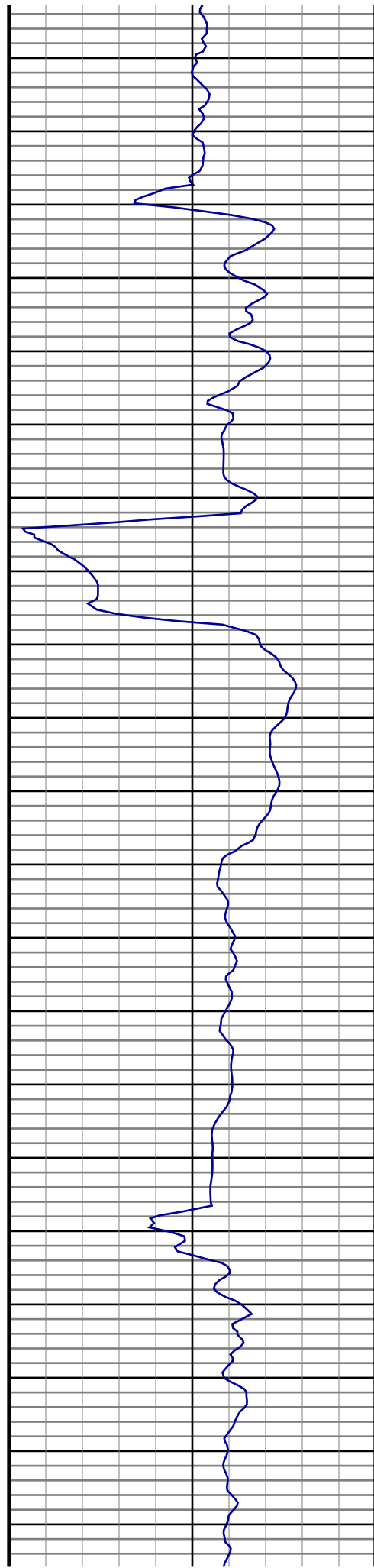

#105 MD(8754.00) Inc(91.1) Azm(179.7) TVD(6958.88)
VS(1543.34) NS(-1536.01) EW(-250.70) TEMP(0.0)

#106 MD(8848.00) Inc(91.2) Azm(181.3) TVD(6957.00)
VS(1637.29) NS(-1629.99) EW(-251.52) TEMP(0.0)

#107 MD(8942.00) Inc(91.5) Azm(180.4) TVD(6954.78)
VS(1731.25) NS(-1723.95) EW(-252.91) TEMP(0.0)

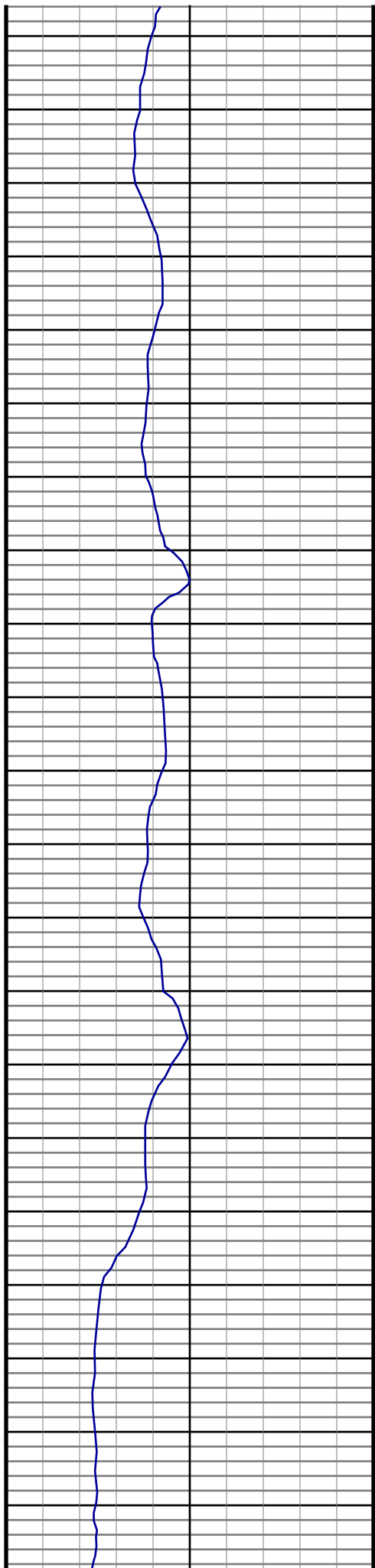

8960
8970
8980
8990
9000
9010
9020
9030
9040
9050
9060
9070
9080
9090
9100
9110
9120
9130
9140
9150
9160

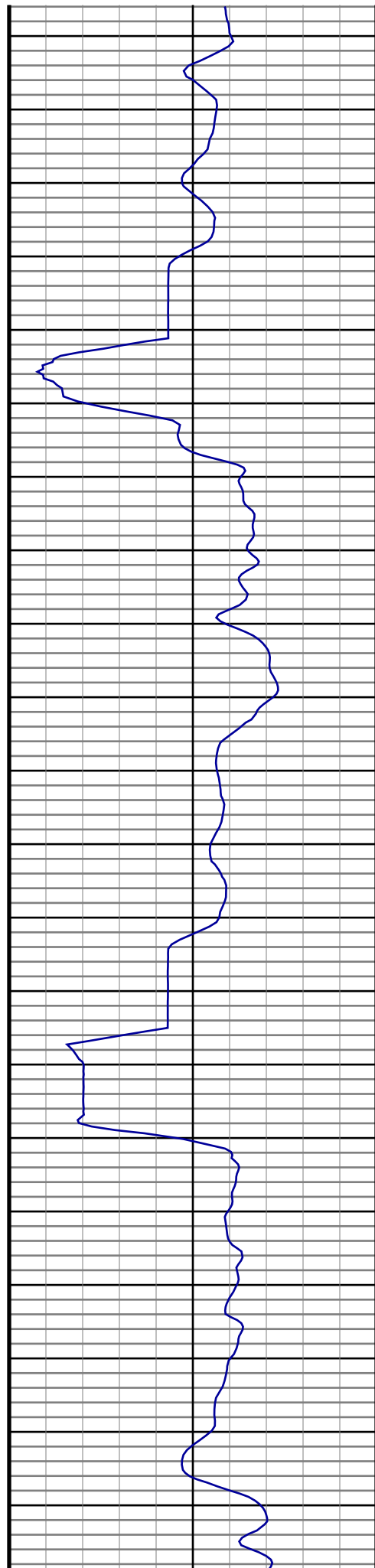

#108 MD(9036.00) Inc(92.0) Azm(180.6) TVD(6951.91)
VS(1825.18) NS(-1817.90) EW(-253.73) TEMP(0.0)

#109 MD(9131.00) Inc(91.1) Azm(181.6) TVD(6949.34)
VS(1920.13) NS(-1912.85) EW(-255.55) TEMP(0.0)

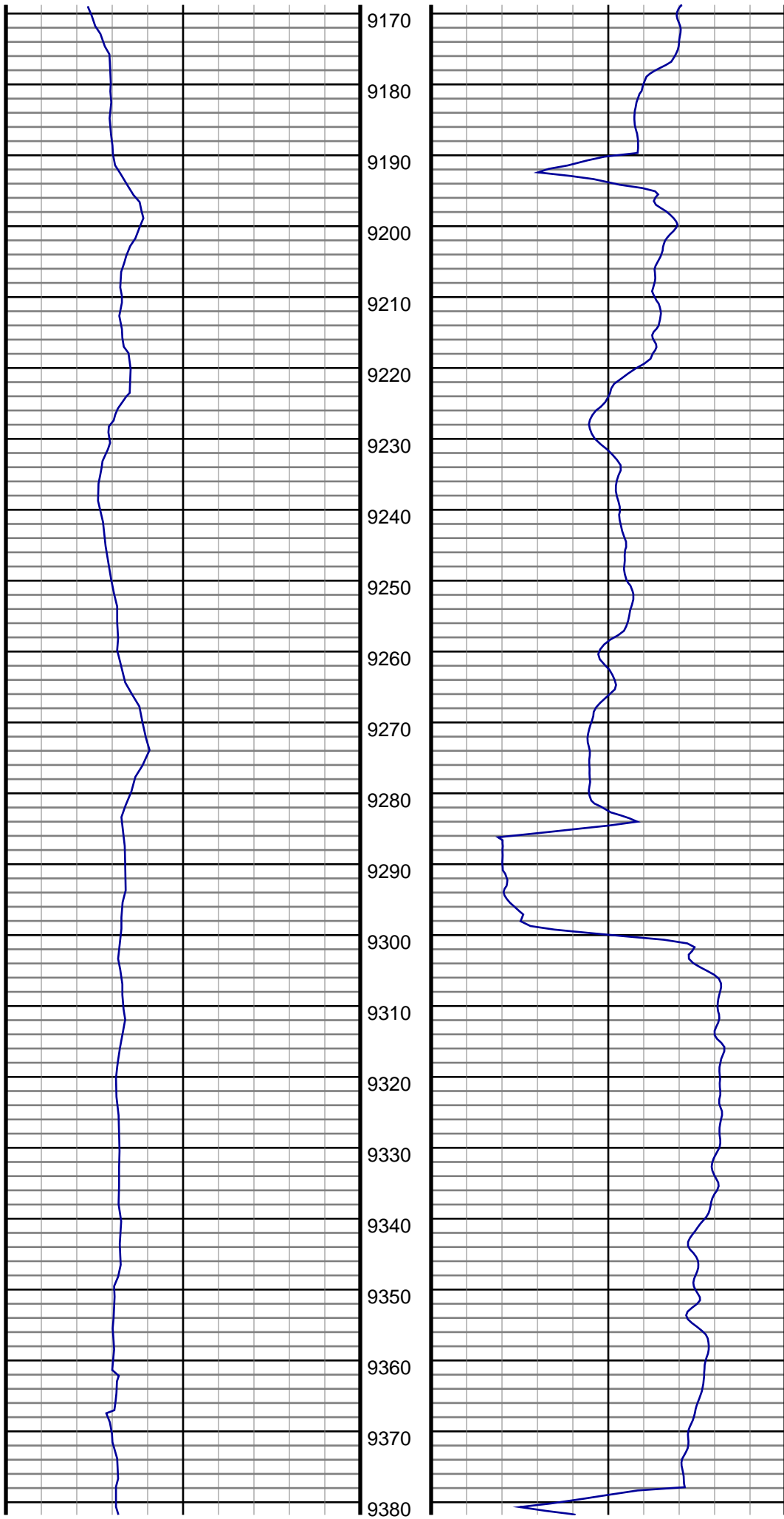

#110 MD(9225.00) Inc(91.3) Azm(180.2) TVD(6947.37)
VS(2014.10) NS(-2006.81) EW(-257.03) TEMP(0.0)

#111 MD(9319.00) Inc(89.9) Azm(180.2) TVD(6946.39)
VS(2108.05) NS(-2100.80) EW(-257.36) TEMP(0.0)

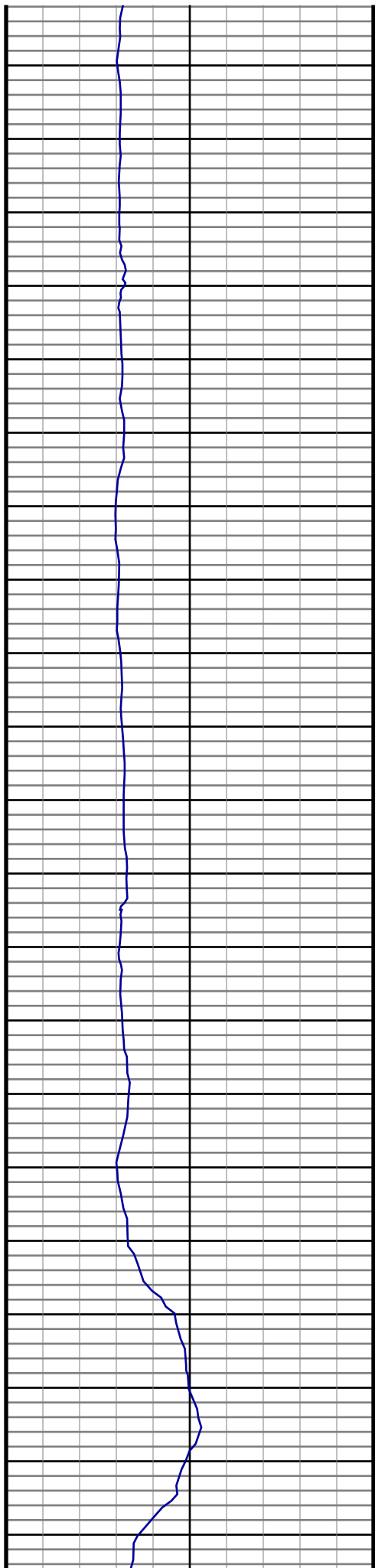

9390
9400
9410
9420
9430
9440
9450
9460
9470
9480
9490
9500
9510
9520
9530
9540
9550
9560
9570
9580
9590

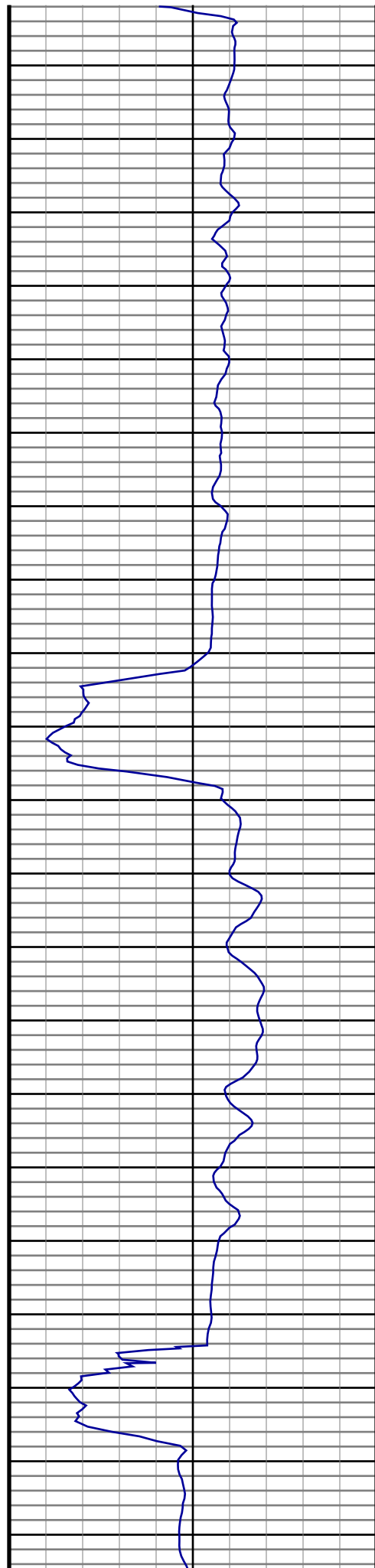

#112 MD(9413.00) Inc(89.7) Azm(177.9) TVD(6946.72)
VS(2201.93) NS(-2194.78) EW(-255.80) TEMP(0.0)

#113 MD(9507.00) Inc(90.4) Azm(179.3) TVD(6946.63)
VS(2295.78) NS(-2288.75) EW(-253.50) TEMP(0.0)

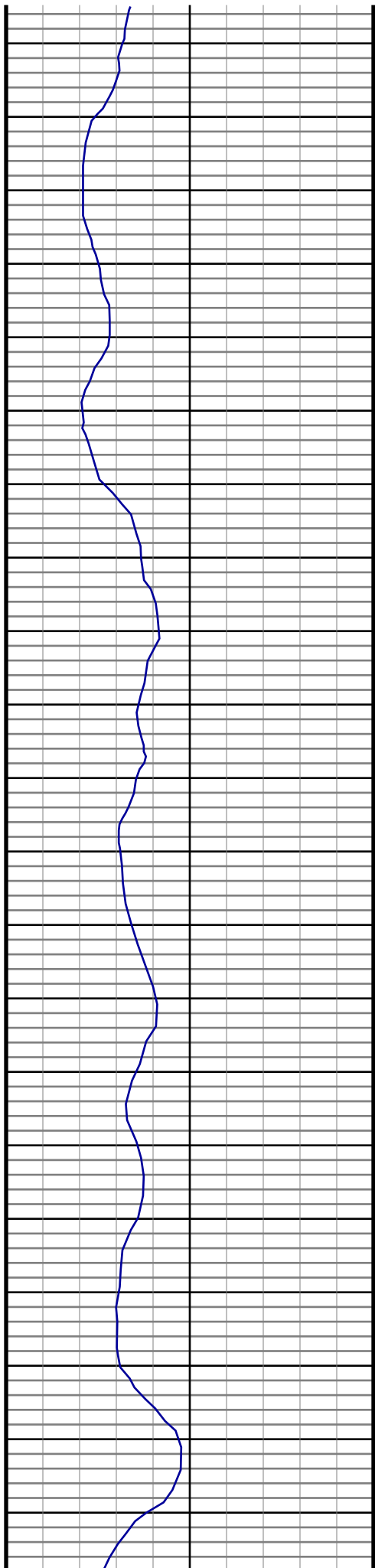

9600
9610
9620
9630
9640
9650
9660
9670
9680
9690
9700
9710
9720
9730
9740
9750
9760
9770
9780
9790
9800

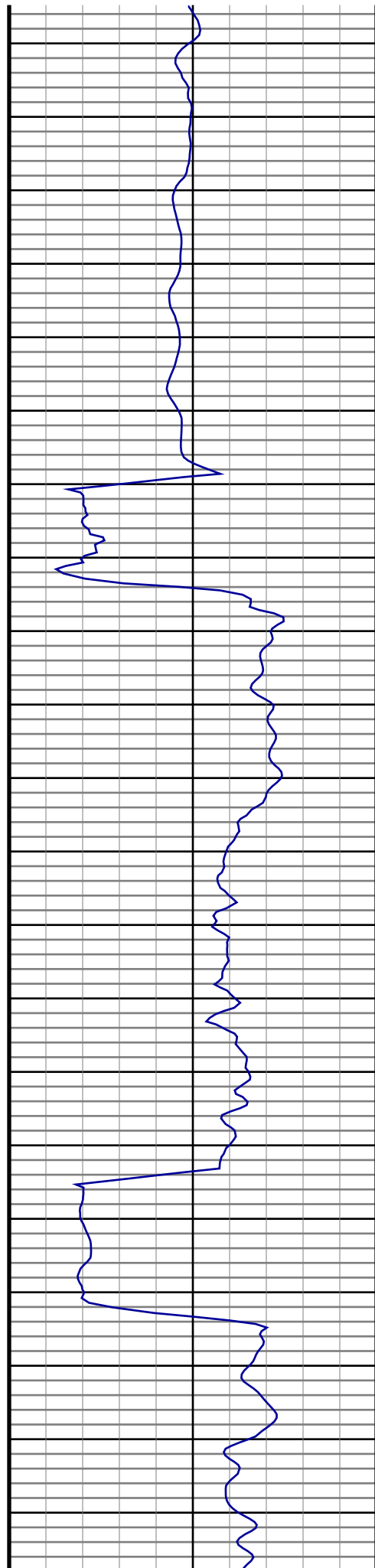

#114 MD(9601.00) Inc(89.9) Azm(179.7) TVD(6946.39)
VS(2389.69) NS(-2382.75) EW(-252.68) TEMP(0.0)

#115 MD(9696.00) Inc(91.2) Azm(180.2) TVD(6945.48)
VS(2484.64) NS(-2477.74) EW(-252.60) TEMP(0.0)

#116 MD(9790.00) Inc(91.0) Azm(181.4) TVD(6943.67)
VS(2578.60) NS(-2571.71) EW(-253.91) TEMP(0.0)

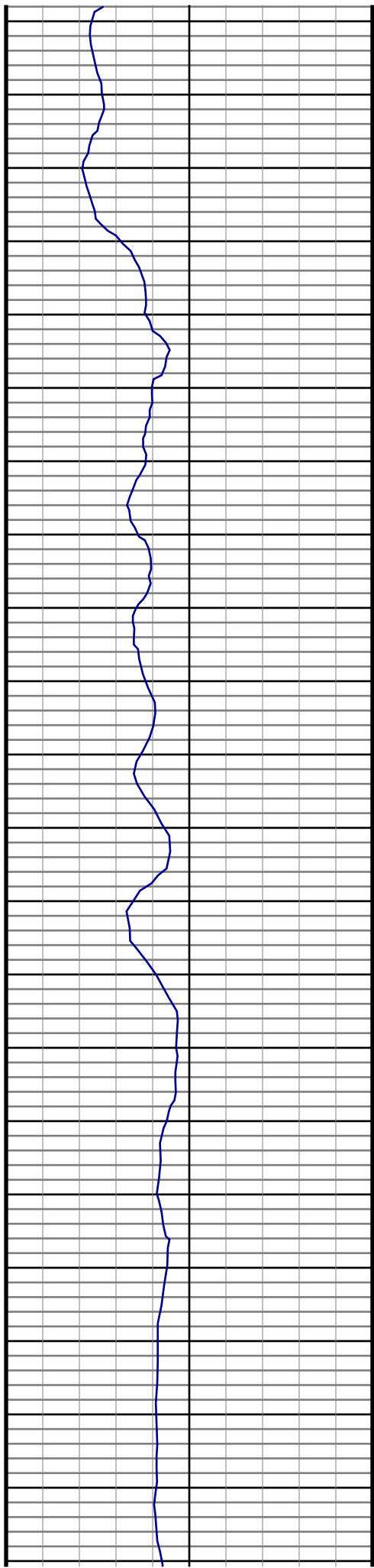

9810
9820
9830
9840
9850
9860
9870
9880
9890
9900
9910
9920
9930
9940
9950
9960
9970
9980
9990
10000
10010
10020

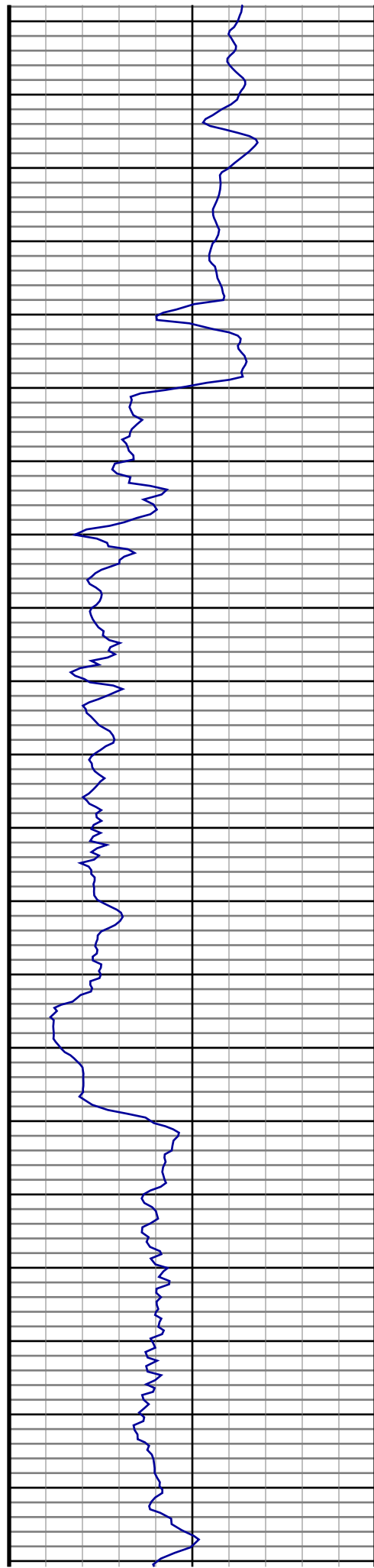

#117 MD(9884.00) Inc(91.7) Azm(181.1) TVD(6941.46)
VS(2672.57) NS(-2665.66) EW(-255.96) TEMP(0.0)

#118 MD(9978.00) Inc(89.4) Azm(180.6) TVD(6940.55)
VS(2766.54) NS(-2759.64) EW(-257.35) TEMP(0.0)

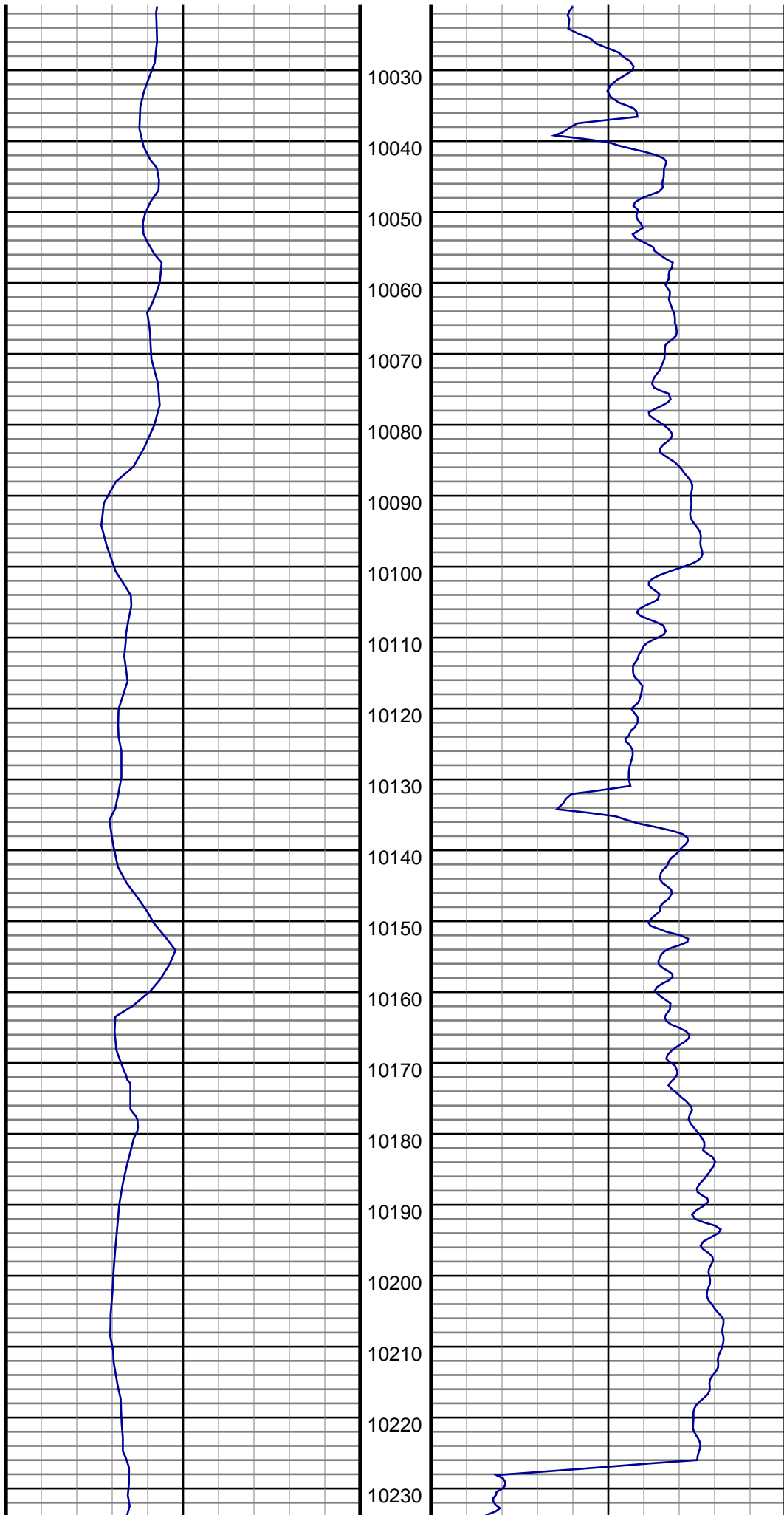

#119 MD(10073.00) Inc(89.7) Azm(180.4) TVD(6941.30)
VS(2861.51) NS(-2854.64) EW(-258.18) TEMP(0.0)

#120 MD(10167.00) Inc(90.3) Azm(178.6) TVD(6941.30)
VS(2955.43) NS(-2948.63) EW(-257.36) TEMP(0.0)

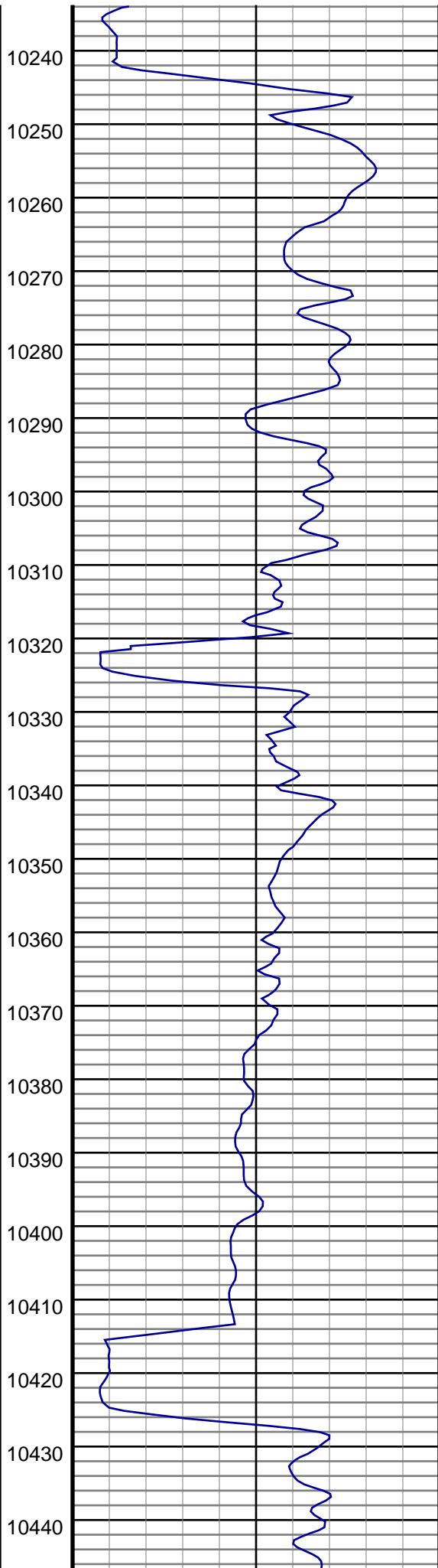
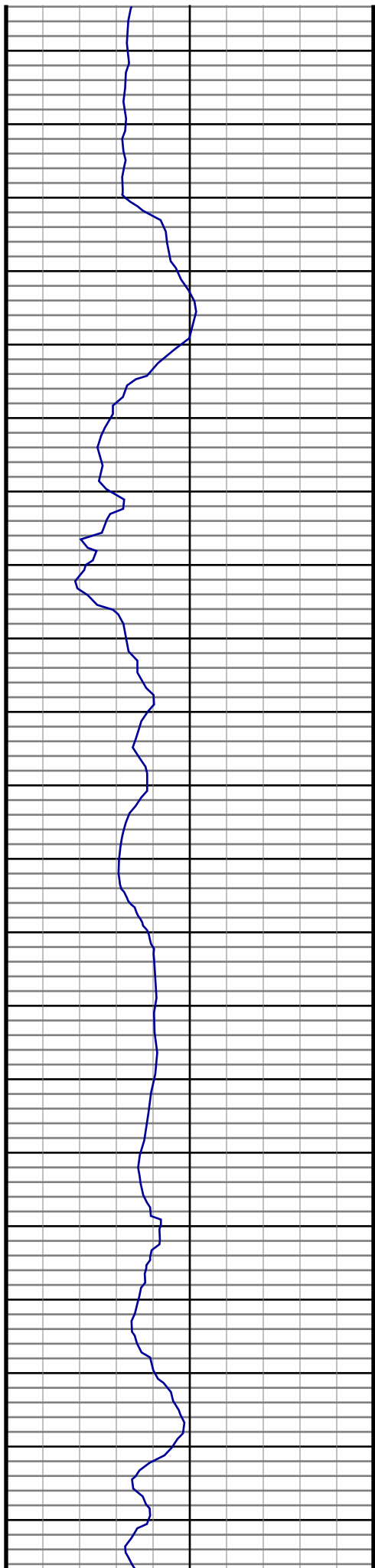

#121 MD(10262.00) Inc(91.5) Azm(180.9) TVD(6939.81)
VS(3050.34) NS(-3043.61) EW(-256.95) TEMP(0.0)

#122 MD(10356.00) Inc(92.7) Azm(179.7) TVD(6936.36)
VS(3144.24) NS(-3137.54) EW(-257.44) TEMP(0.0)

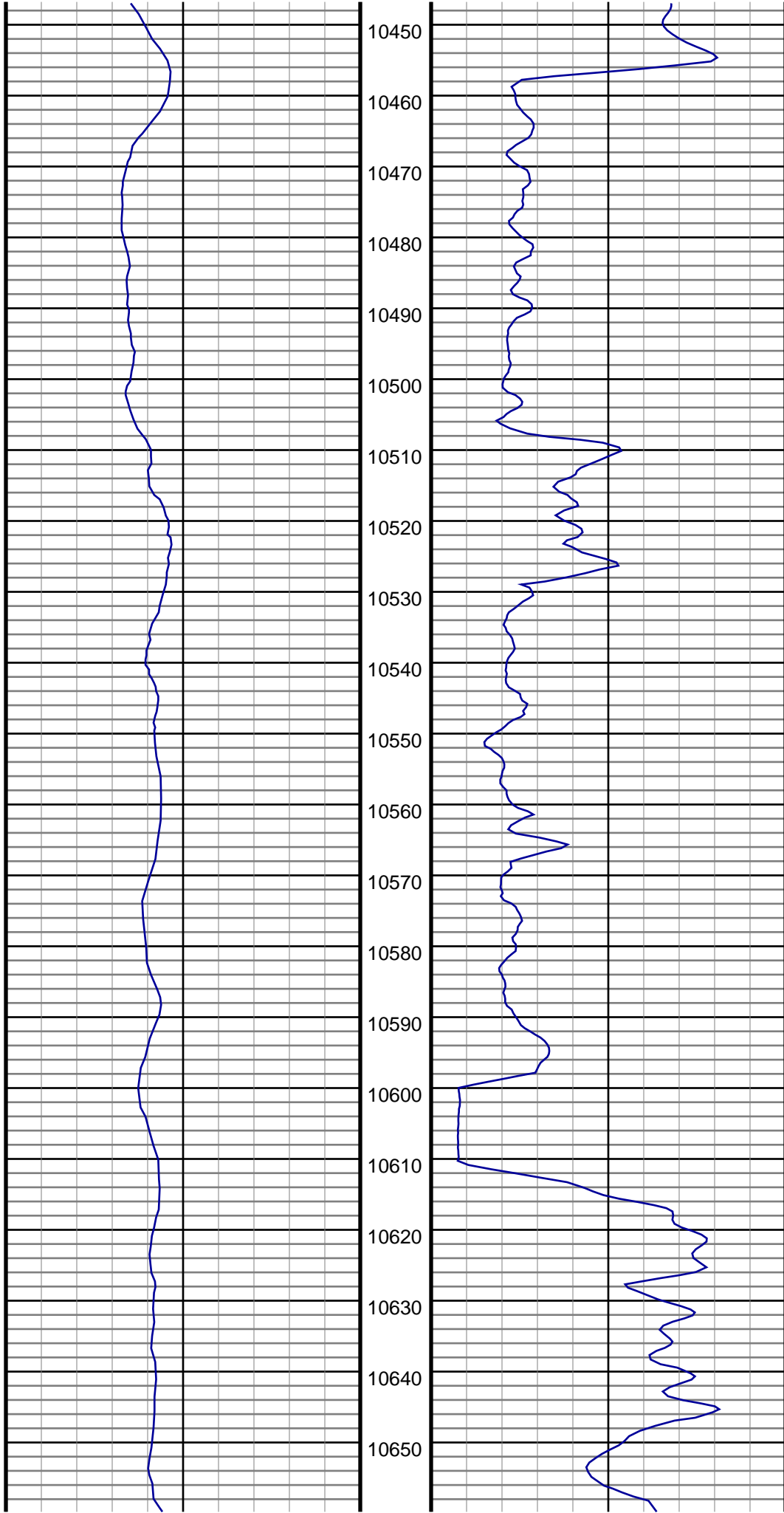

#123 MD(10448.00) Inc(91.5) Azm(181.6) TVD(6932.99)
VS(3236.15) NS(-3229.47) EW(-258.48) TEMP(0.0)

#124 MD(10540.00) Inc(91.6) Azm(180.7) TVD(6930.50)
VS(3328.11) NS(-3321.41) EW(-260.33) TEMP(0.0)

#125 MD(10631.00) Inc(90.9) Azm(182.0) TVD(6928.52)
VS(3419.09) NS(-3412.36) EW(-262.47) TEMP(0.0)

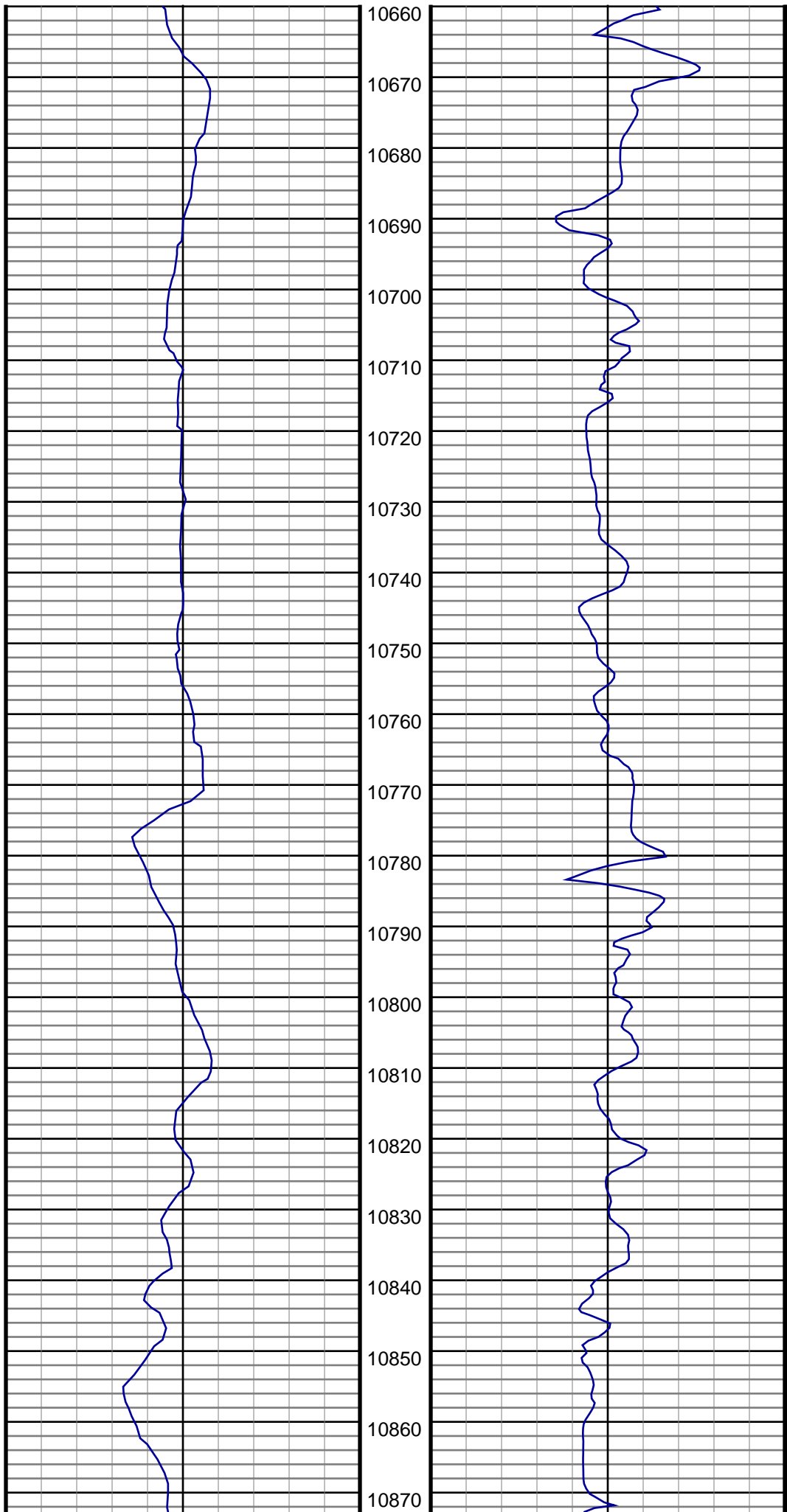

#126 MD(10723.00) Inc(90.6) Azm(180.9) TVD(6927.31)
VS(3511.07) NS(-3504.33) EW(-264.80) TEMP(0.0)

#127 MD(10814.00) Inc(90.4) Azm(180.7) TVD(6926.52)
VS(3602.05) NS(-3595.31) EW(-266.07) TEMP(0.0)

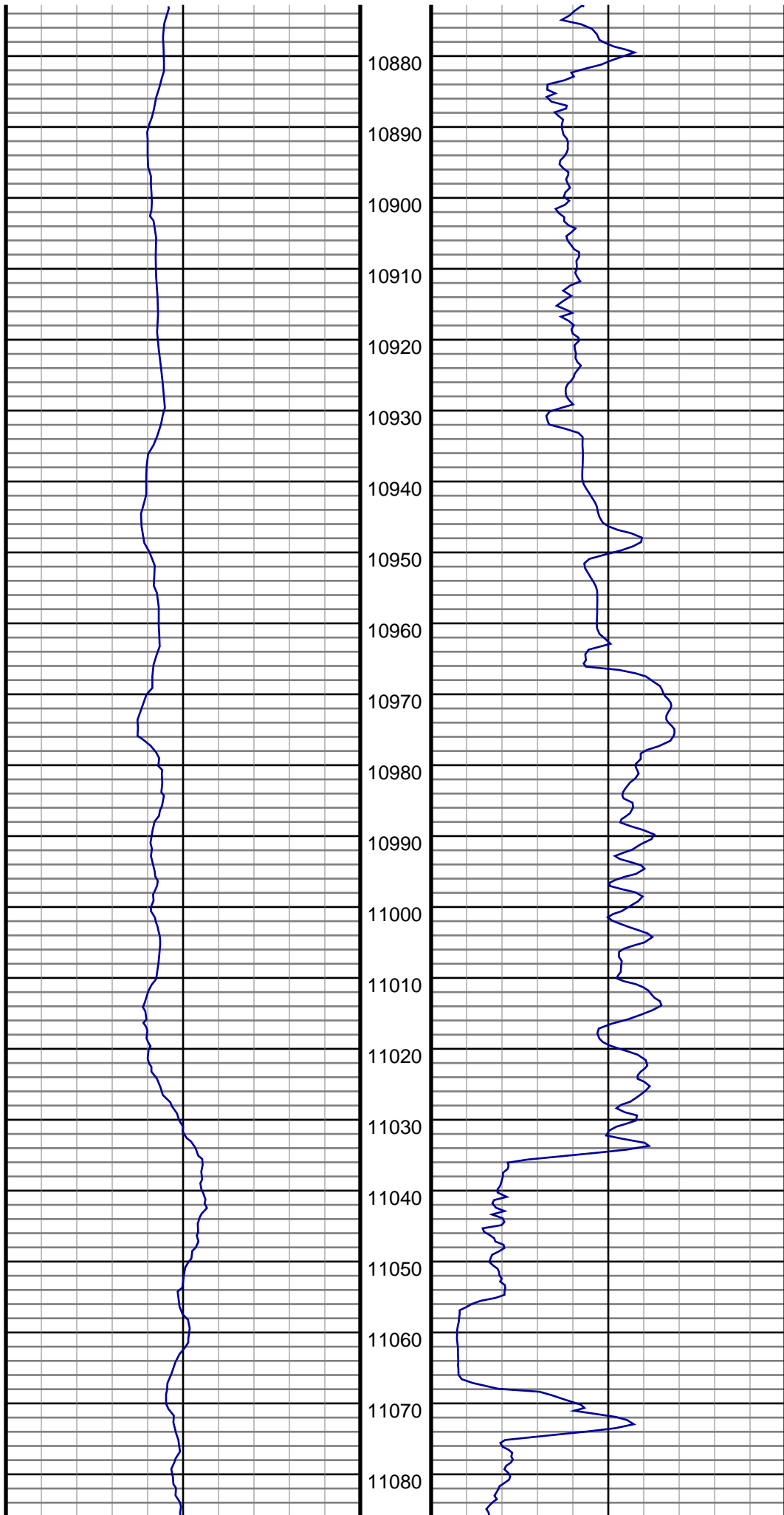

#128 MD(10906.00) Inc(90.6) Azm(179.5) TVD(6925.72)
VS(3694.01) NS(-3687.31) EW(-266.23) TEMP(0.0)

#129 MD(10997.00) Inc(90.7) Azm(178.8) TVD(6924.68)
VS(3784.90) NS(-3778.29) EW(-264.88) TEMP(0.0)

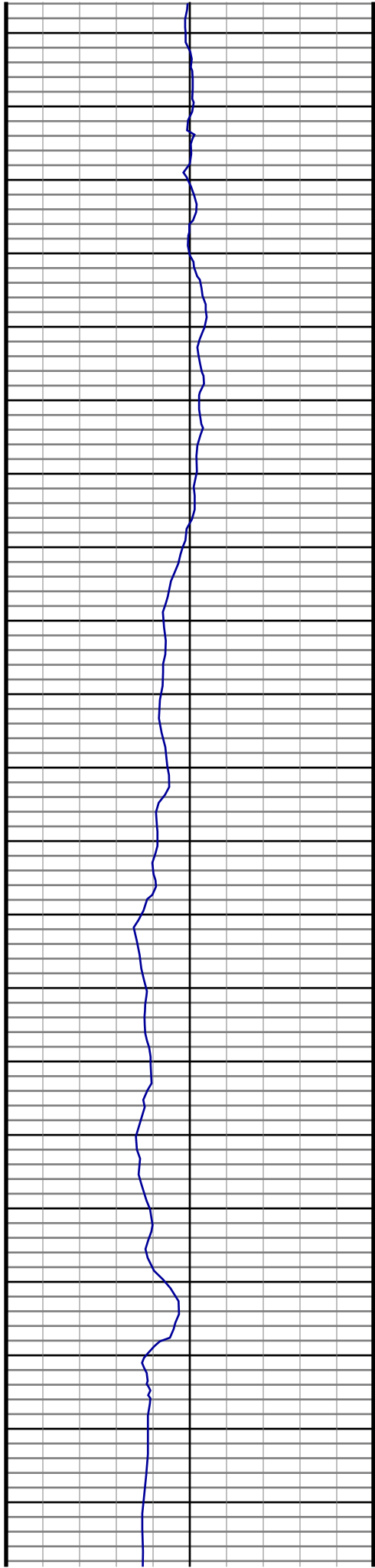

11090
11100
11110
11120
11130
11140
11150
11160
11170
11180
11190
11200
11210
11220
11230
11240
11250
11260
11270
11280
11290

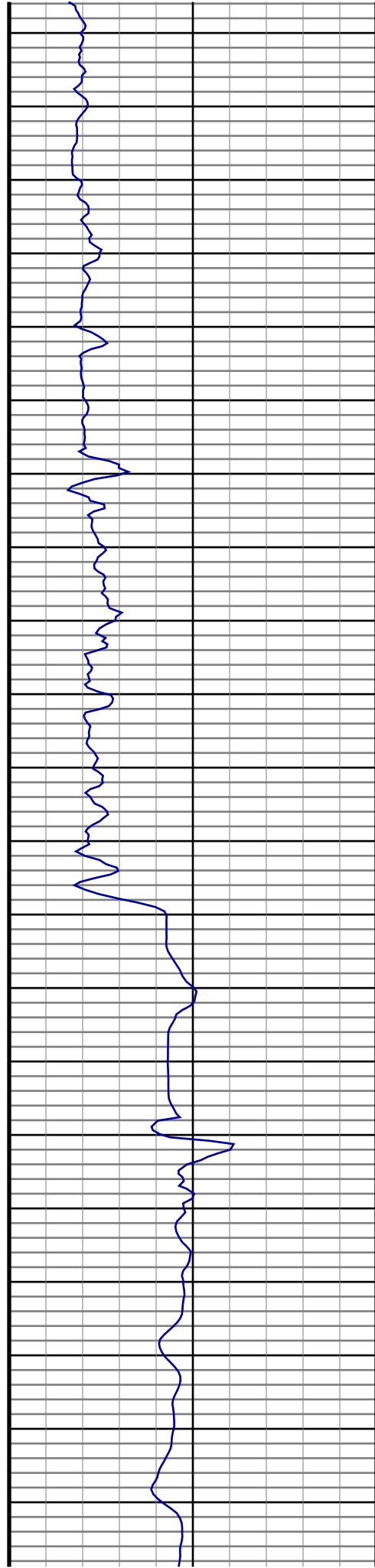

#130 MD(11089.00) Inc(90.4) Azm(179.5) TVD(6923.80)
VS(3876.79) NS(-3870.28) EW(-263.52) TEMP(0.0)

#131 MD(11180.00) Inc(90.7) Azm(179.3) TVD(6922.93)
VS(3967.70) NS(-3961.27) EW(-262.57) TEMP(0.0)

#132 MD(11271.00) Inc(91.2) Azm(178.5) TVD(6921.42)
VS(4058.57) NS(-4052.24) EW(-260.82) TEMP(0.0)

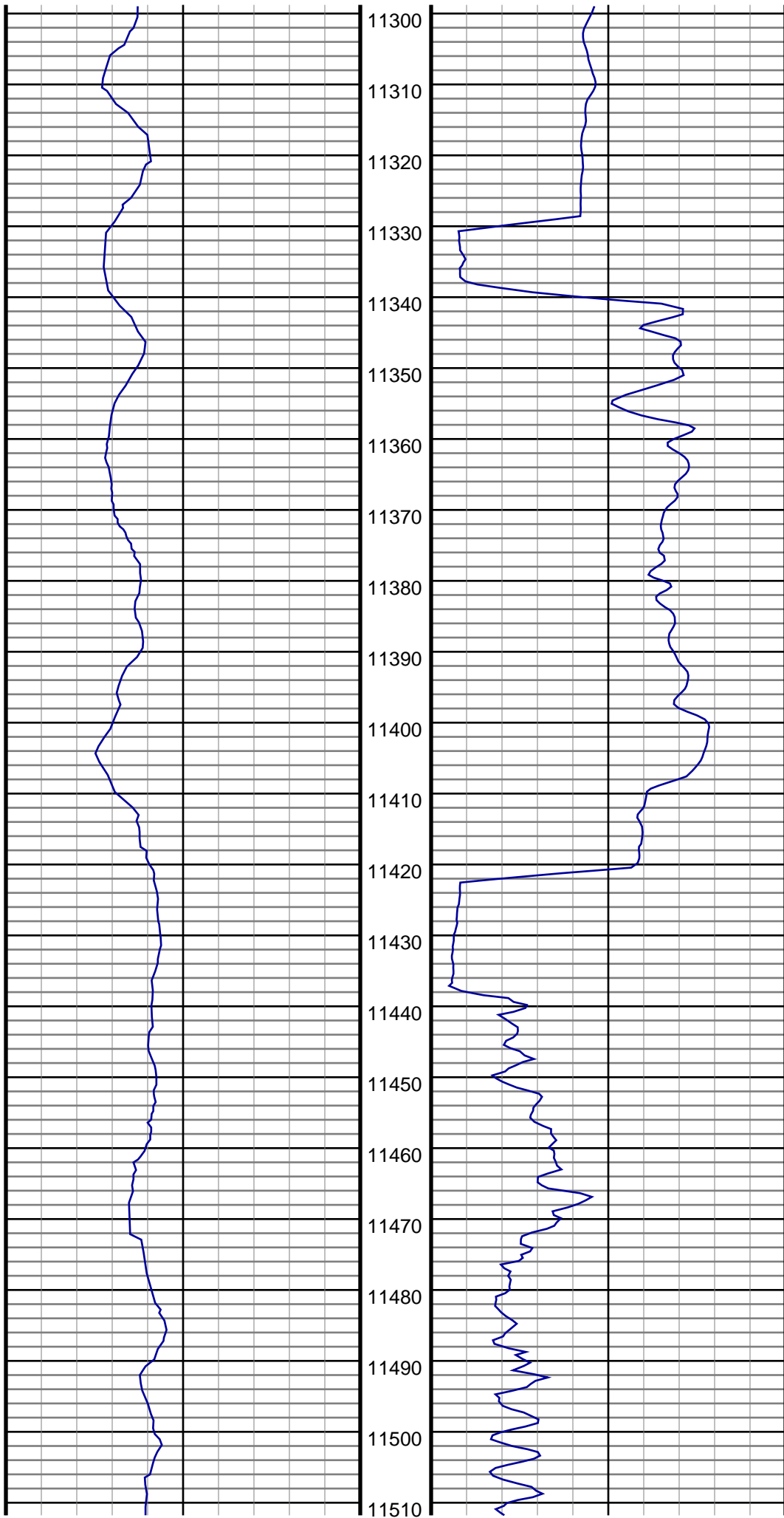

#133 MD(11363.00) Inc(90.3) Azm(177.2) TVD(6920.21)
VS(4150.33) NS(-4144.16) EW(-257.37) TEMP(0.0)

#134 MD(11455.00) Inc(89.4) Azm(178.8) TVD(6920.46)
VS(4242.12) NS(-4236.10) EW(-254.16) TEMP(0.0)

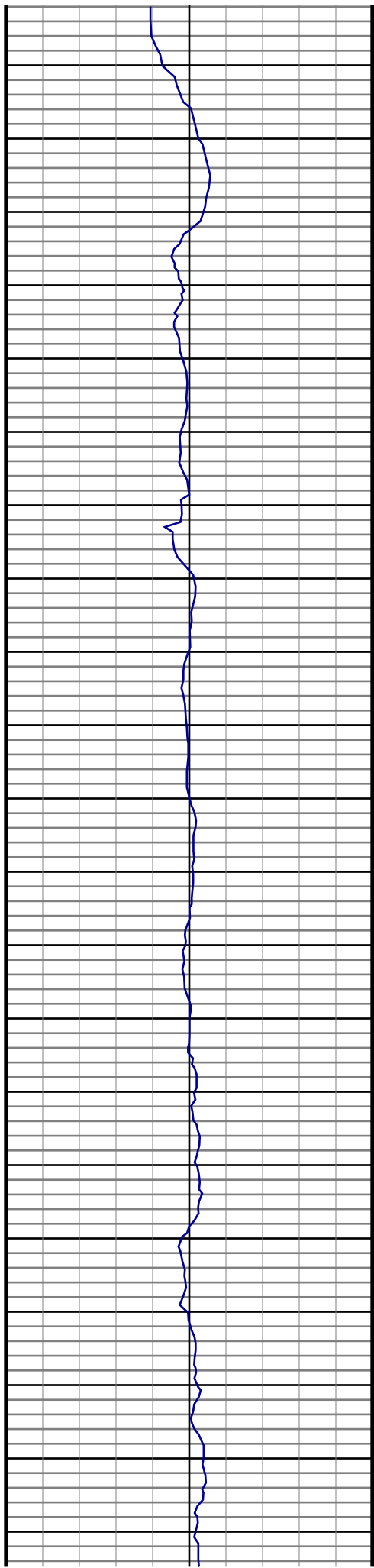

11520
11530
11540
11550
11560
11570
11580
11590
11600
11610
11620
11630
11640
11650
11660
11670
11680
11690
11700
11710
11720

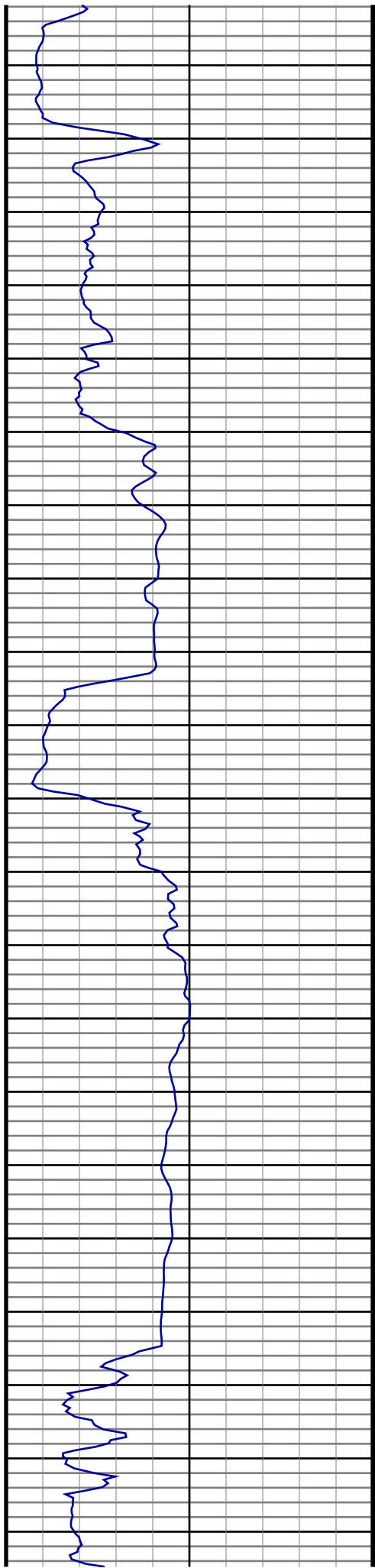

#135 MD(11545.00) Inc(89.9) Azm(179.3) TVD(6921.01)
VS(4332.01) NS(-4326.09) EW(-252.66) TEMP(0.0)

#136 MD(11637.00) Inc(89.6) Azm(181.4) TVD(6921.41)
VS(4423.97) NS(-4418.08) EW(-253.23) TEMP(0.0)

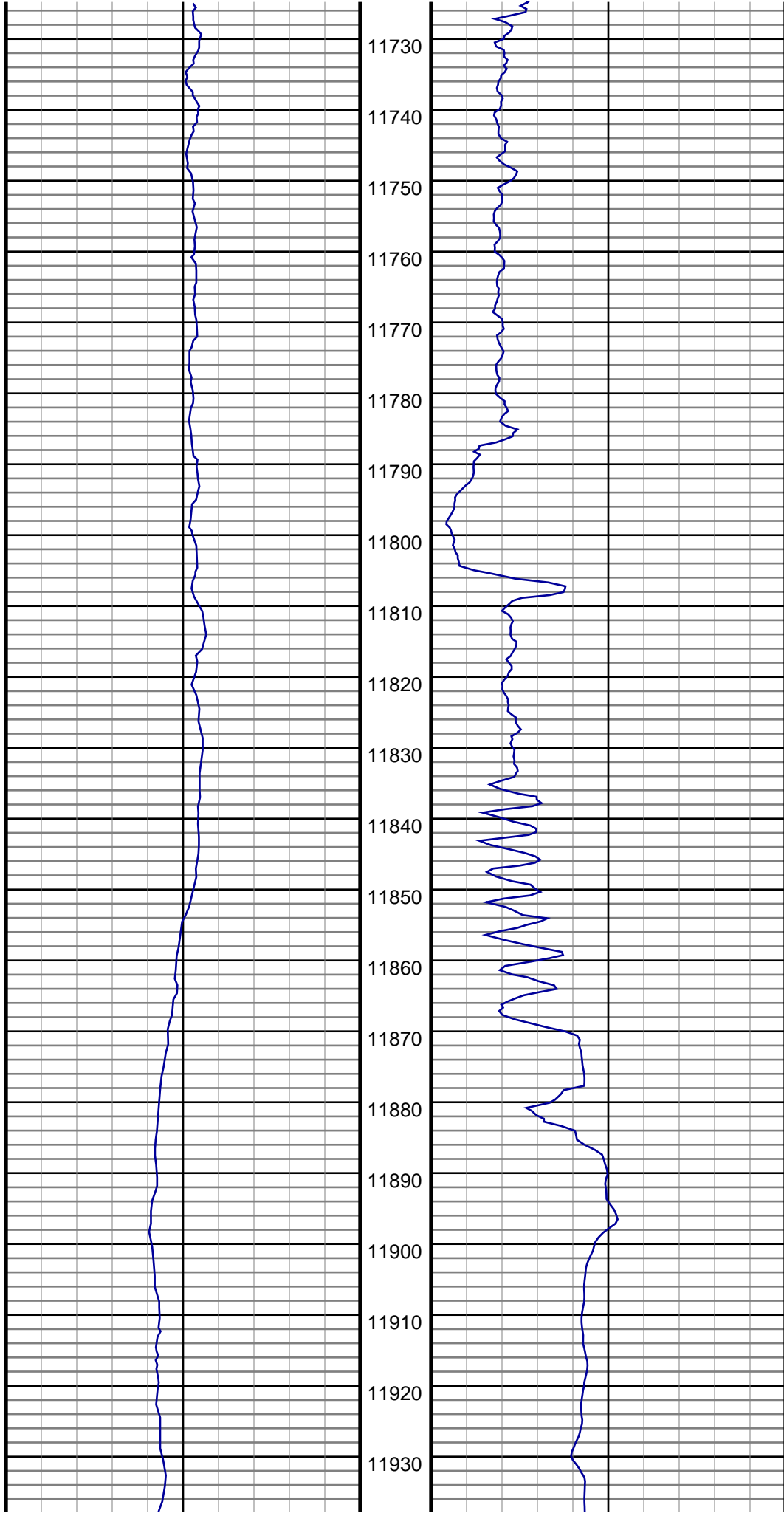

11730
11740
11750
11760
11770
11780
11790
11800
11810
11820
11830
11840
11850
11860
11870
11880
11890
11900
11910
11920
11930

#137 MD(11729.00) Inc(89.9) Azm(179.9) TVD(6921.81)
VS(4515.95) NS(-4510.07) EW(-254.27) TEMP(0.0)

#138 MD(11820.00) Inc(90.2) Azm(182.1) TVD(6921.73)
VS(4606.93) NS(-4601.05) EW(-255.86) TEMP(0.0)

#139 MD(11912.00) Inc(90.7) Azm(180.6) TVD(6921.01)
VS(4698.92) NS(-4693.02) EW(-258.03) TEMP(0.0)

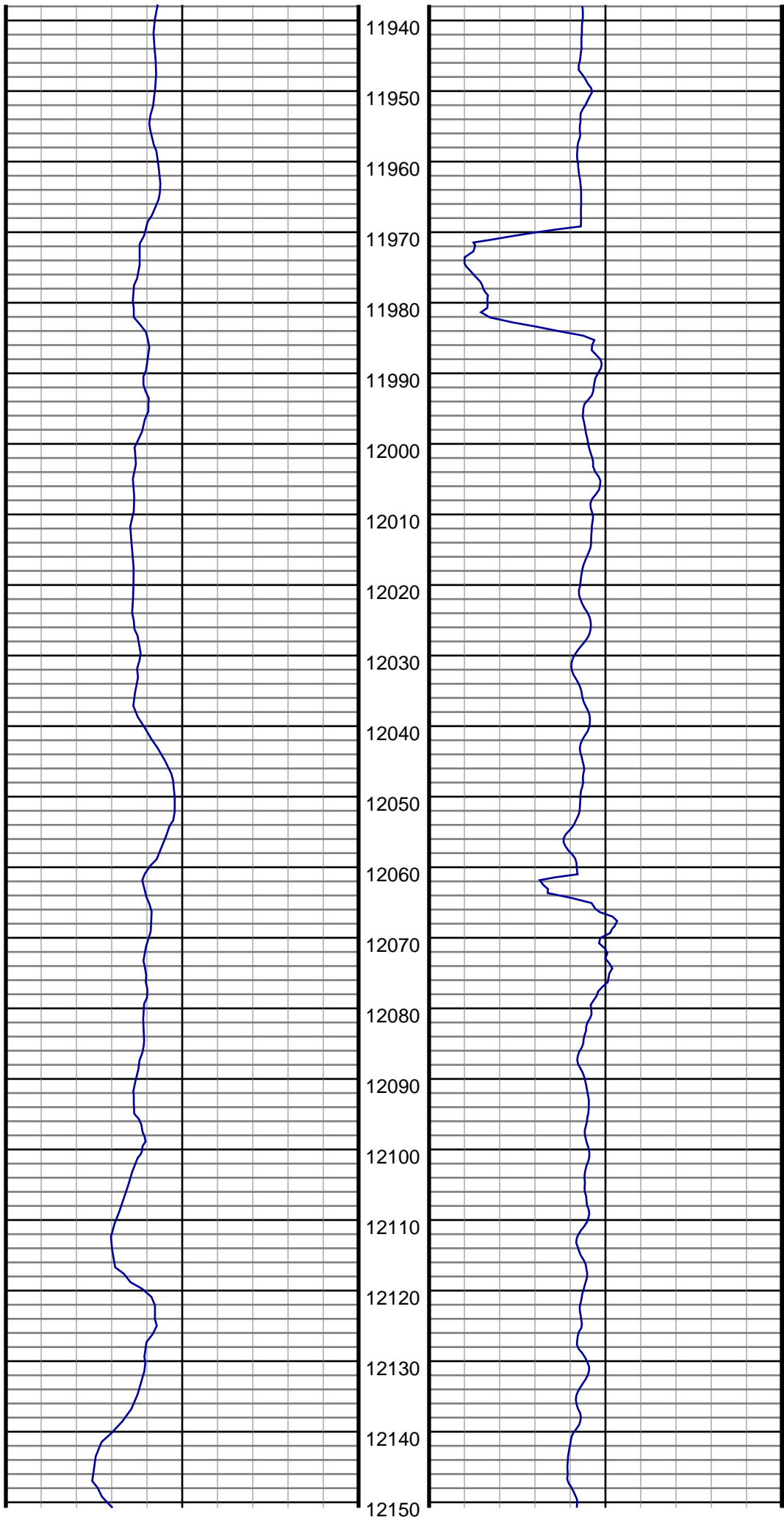

#140 MD(12003.00) Inc(90.9) Azm(181.8) TVD(6919.74)
VS(4789.90) NS(-4783.99) EW(-259.93) TEMP(0.0)

#141 MD(12094.00) Inc(90.9) Azm(180.4) TVD(6918.31)
VS(4880.88) NS(-4874.96) EW(-261.68) TEMP(0.0)

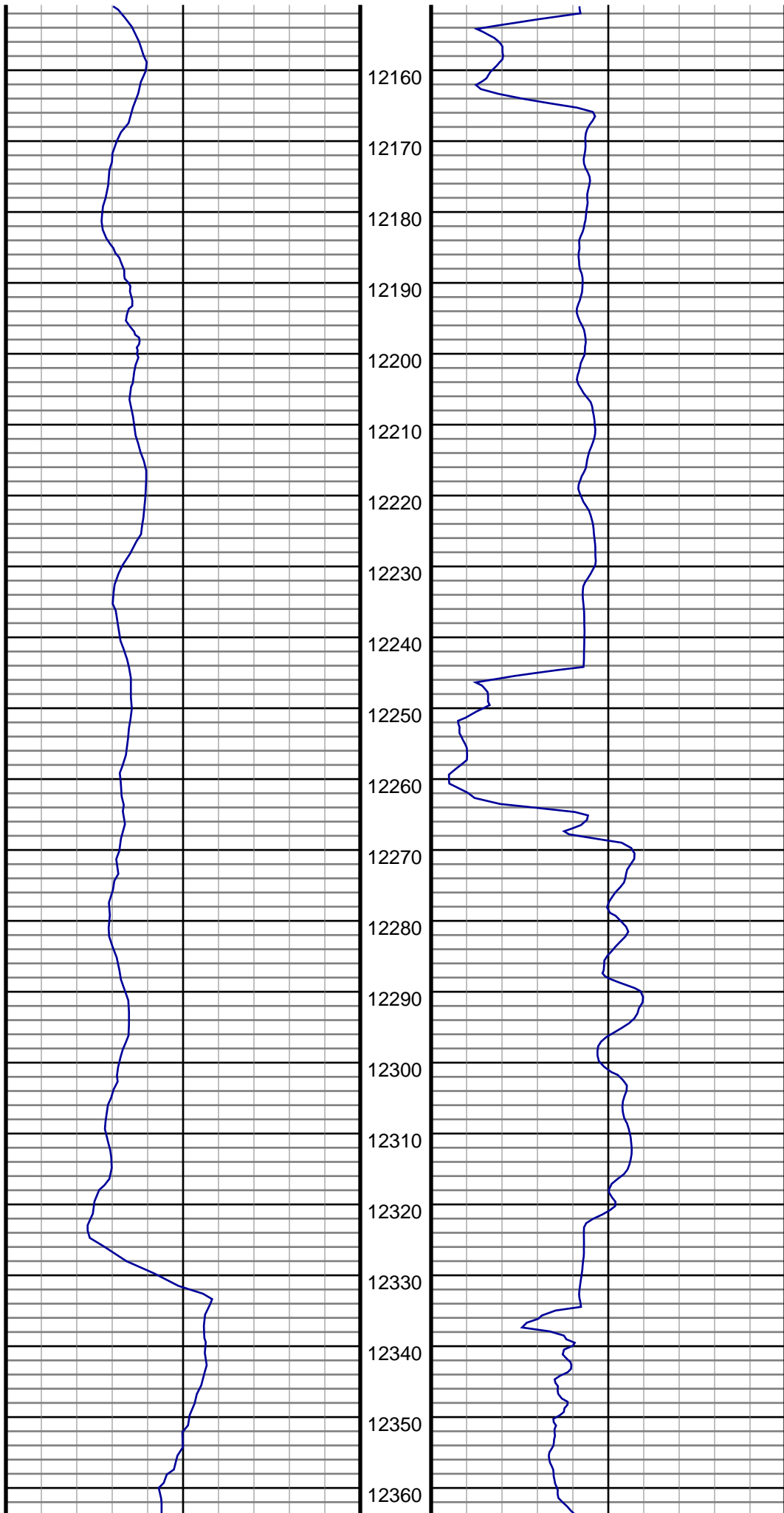

#142 MD(12186.00) Inc(89.9) Azm(180.4) TVD(6917.66)
VS(4972.85) NS(-4966.95) EW(-262.32) TEMP(0.0)

#143 MD(12279.00) Inc(90.8) Azm(180.9) TVD(6917.10)
VS(5065.82) NS(-5059.94) EW(-263.38) TEMP(0.0)

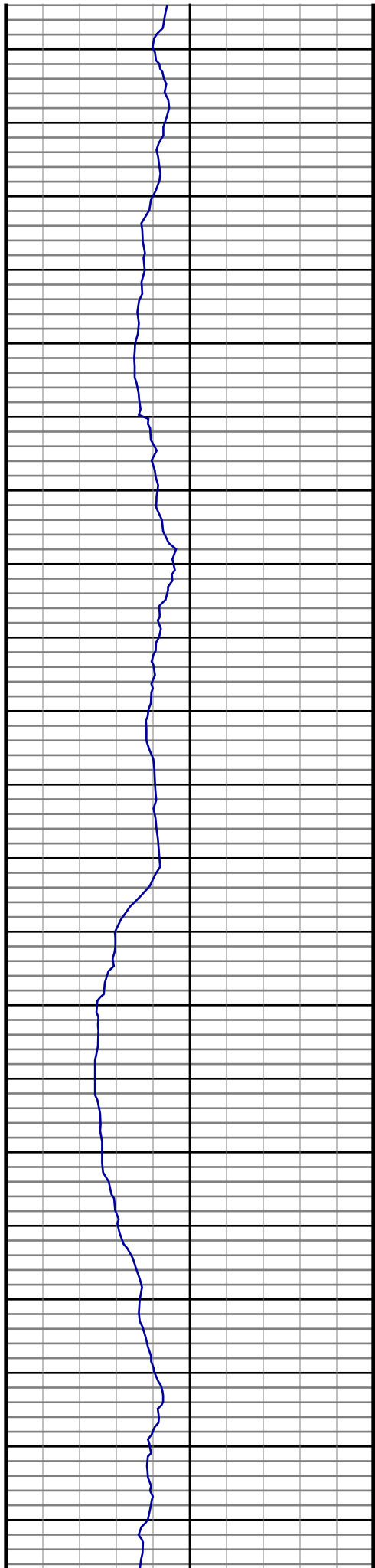

12370
12380
12390
12400
12410
12420
12430
12440
12450
12460
12470
12480
12490
12500
12510
12520
12530
12540
12550
12560
12570

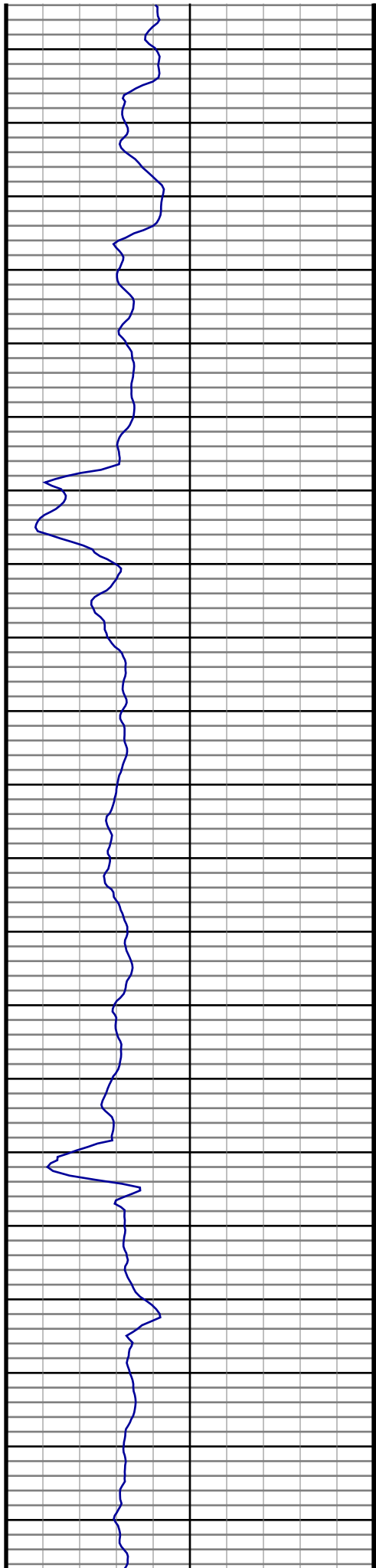

#144 MD(12370.00) Inc(91.5) Azm(180.2) TVD(6915.27)
VS(5156.78) NS(-5150.92) EW(-264.25) TEMP(0.0)

#145 MD(12461.00) Inc(90.4) Azm(179.9) TVD(6913.76)
VS(5247.72) NS(-5241.90) EW(-264.33) TEMP(0.0)

#146 MD(12553.00) Inc(91.3) Azm(179.3) TVD(6912.40)
VS(5339.64) NS(-5333.89) EW(-263.69) TEMP(0.0)

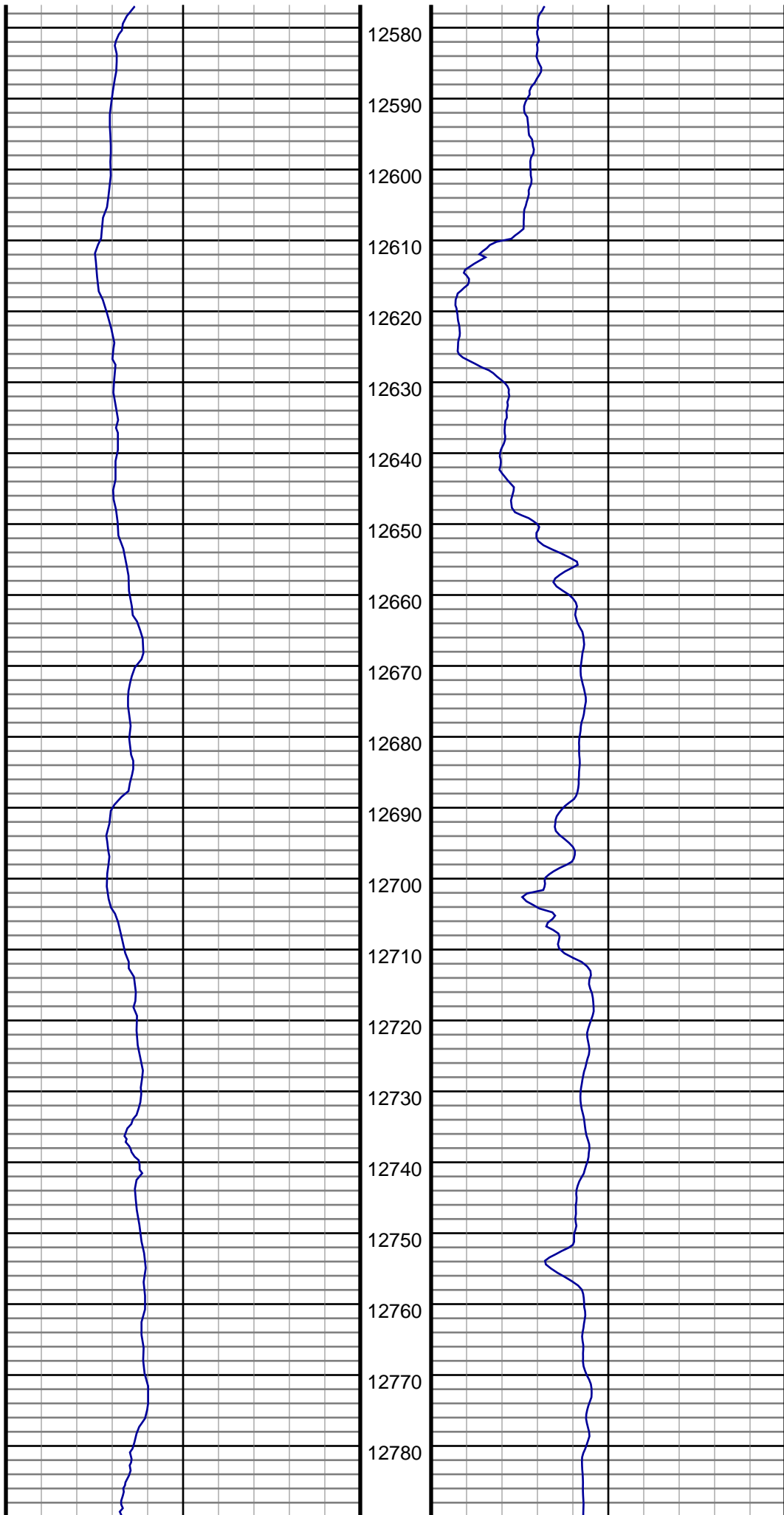

#147 MD(12644.00) Inc(91.3) Azm(180.6) TVD(6910.33)
VS(5430.56) NS(-5424.87) EW(-263.61) TEMP(0.0)

#148 MD(12736.00) Inc(92.2) Azm(179.3) TVD(6907.52)
VS(5522.47) NS(-5516.82) EW(-263.53) TEMP(0.0)

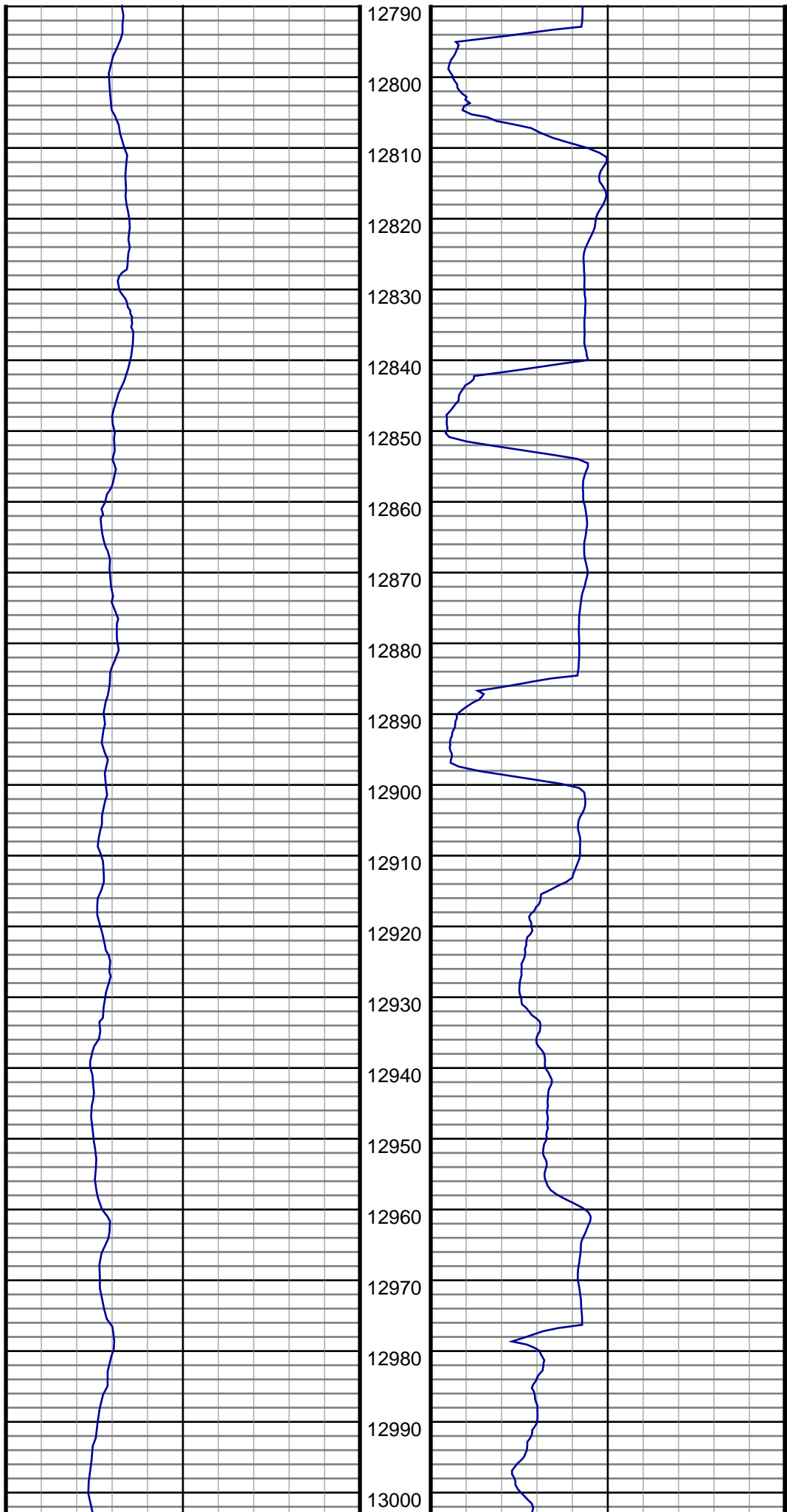

#149 MD(12827.00) Inc(92.9) Azm(179.9) TVD(6903.47)
VS(5613.30) NS(-5607.73) EW(-262.89) TEMP(0.0)

#150 MD(12919.00) Inc(90.4) Azm(179.3) TVD(6900.82)
VS(5705.19) NS(-5699.68) EW(-262.25) TEMP(0.0)

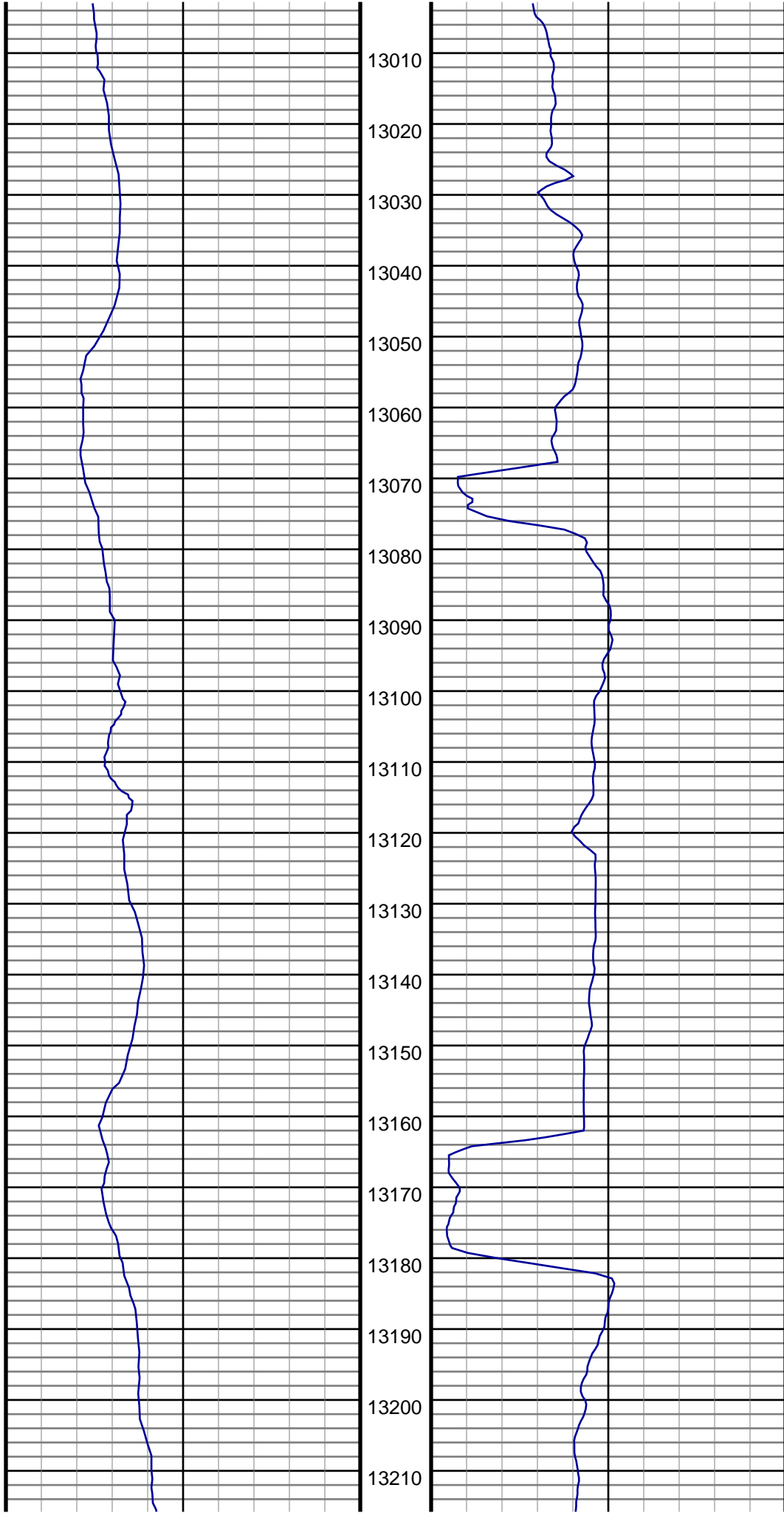

#151 MD(13010.00) Inc(91.0) Azm(179.0) TVD(6899.71)
VS(5796.08) NS(-5790.66) EW(-260.90) TEMP(0.0)

#152 MD(13104.00) Inc(91.4) Azm(178.8) TVD(6897.74)
VS(5889.93) NS(-5884.62) EW(-259.10) TEMP(0.0)

#153 MD(13198.00) Inc(90.3) Azm(179.5) TVD(6896.35)
VS(5983.81) NS(-5978.60) EW(-257.70) TEMP(0.0)

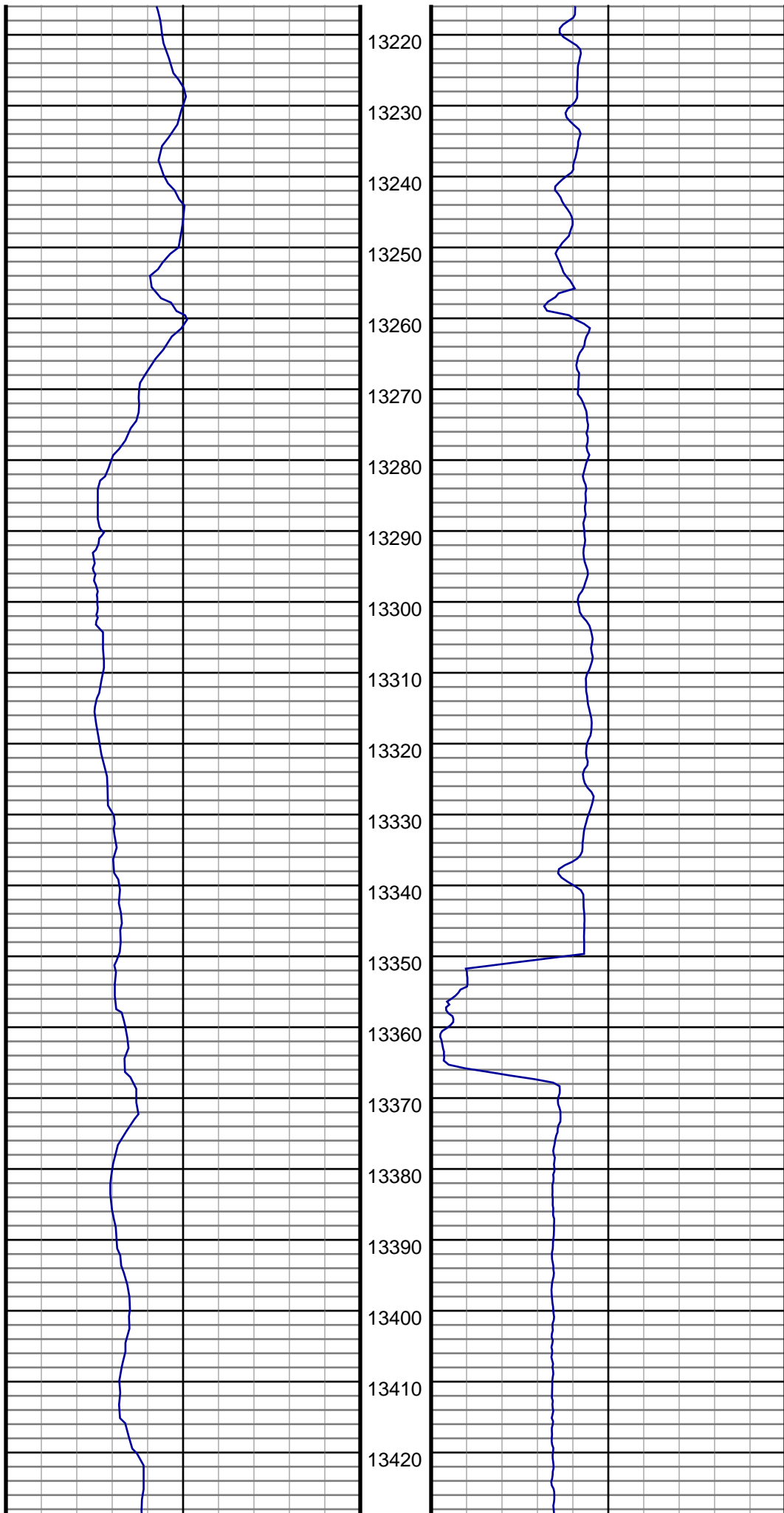

13220

13230

13240

13250

13260

13270

13280

13290

13300

13310

13320

13330

13340

13350

13360

13370

13380

13390

13400

13410

13420

#154 MD(13292.00) Inc(91.5) Azm(178.5) TVD(6894.87)
VS(6077.68) NS(-6072.57) EW(-256.06) TEMP(0.0)

#155 MD(13386.00) Inc(89.5) Azm(177.9) TVD(6894.05)
VS(6171.48) NS(-6166.52) EW(-253.11) TEMP(0.0)

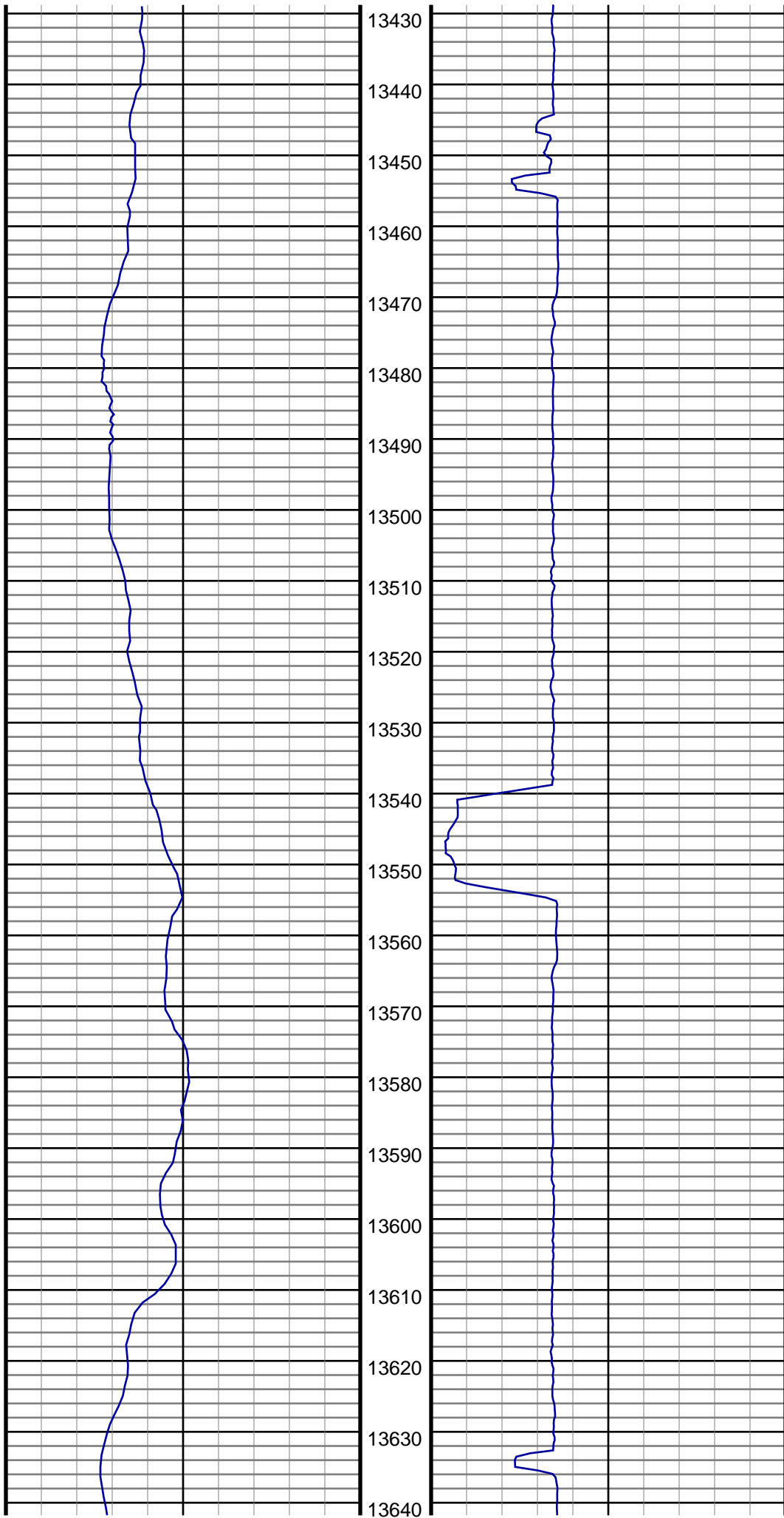

#156 MD(13481.00) Inc(90.2) Azm(177.9) TVD(6894.30)
VS(6266.25) NS(-6261.45) EW(-249.63) TEMP(0.0)

#157 MD(13575.00) Inc(89.9) Azm(179.3) TVD(6894.22)
VS(6360.10) NS(-6355.42) EW(-247.33) TEMP(0.0)

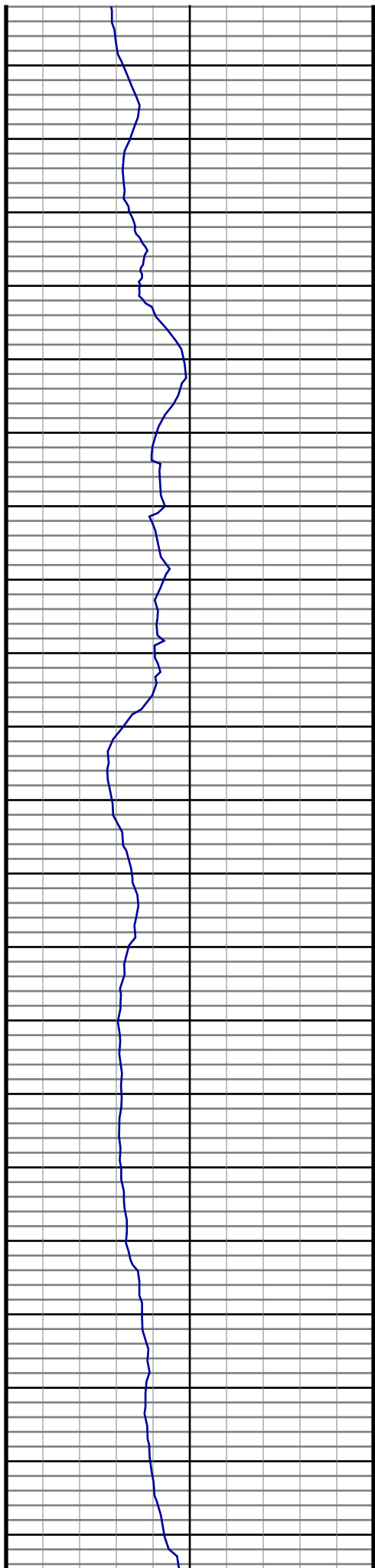

13650
13660
13670
13680
13690
13700
13710
13720
13730
13740
13750
13760
13770
13780
13790
13800
13810
13820
13830
13840
13850

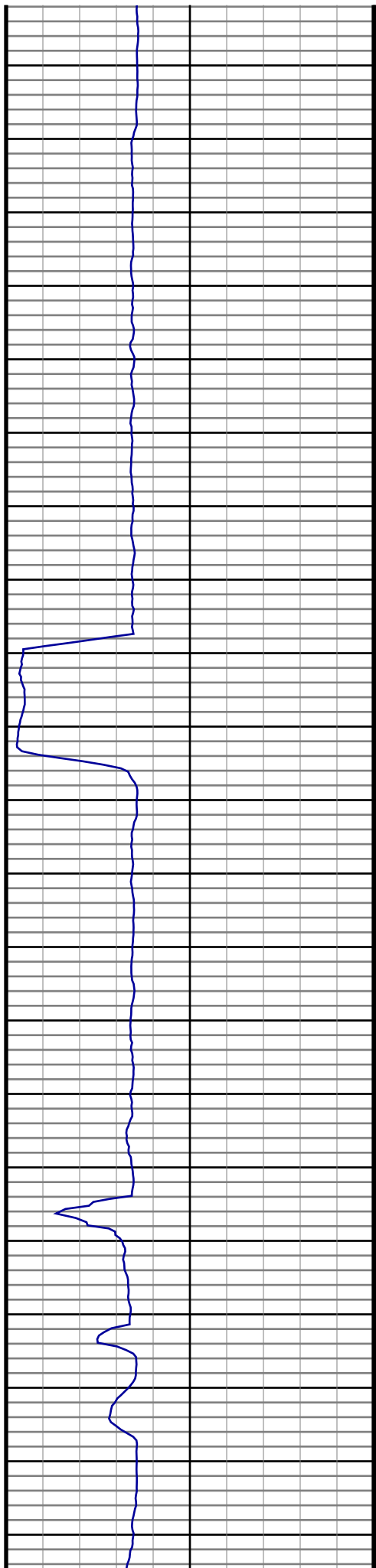

#158 MD(13669.00) Inc(90.6) Azm(179.0) TVD(6893.81)
VS(6453.99) NS(-6449.41) EW(-245.94) TEMP(0.0)

#159 MD(13763.00) Inc(89.8) Azm(178.8) TVD(6893.48)
VS(6547.87) NS(-6543.39) EW(-244.13) TEMP(0.0)

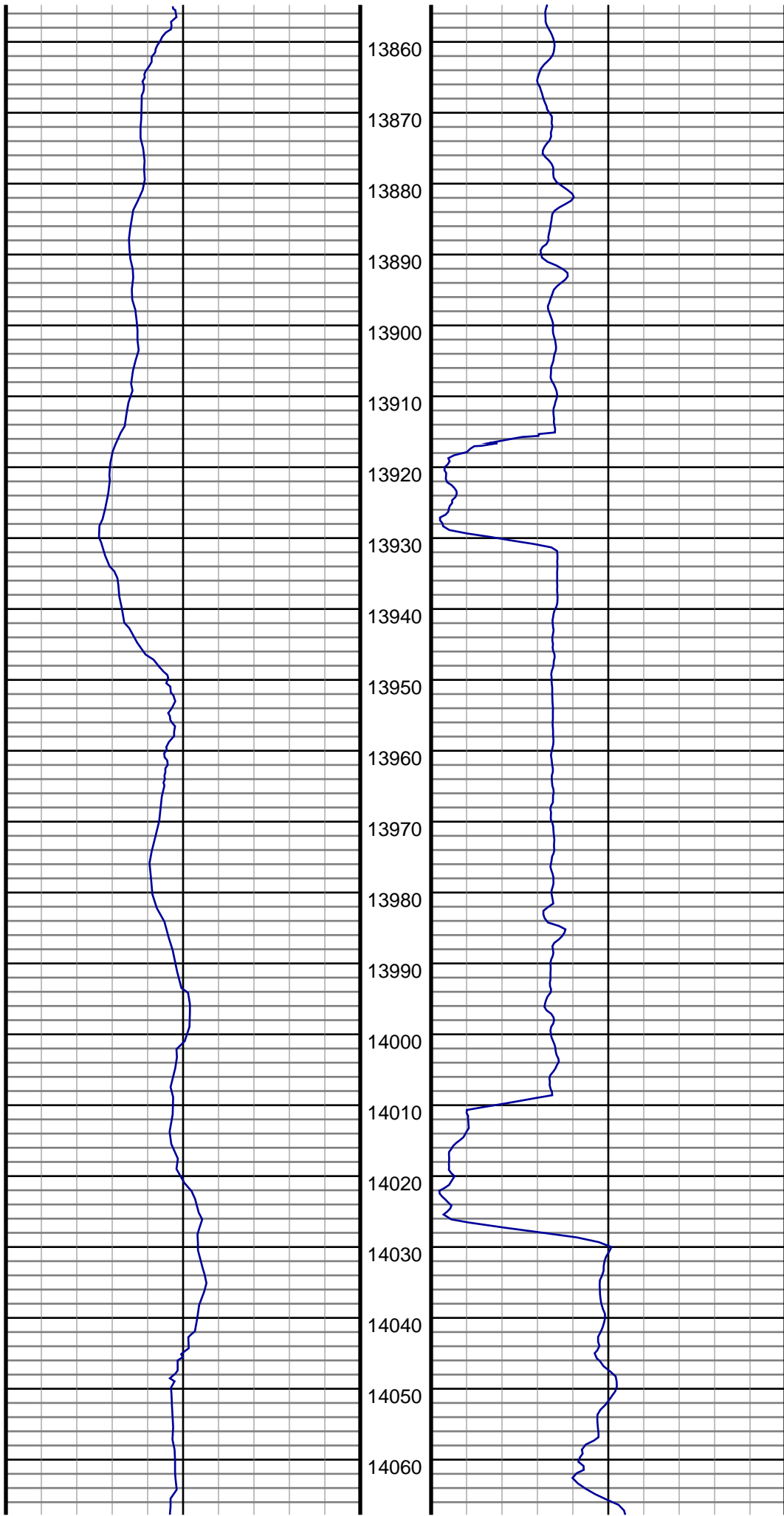

#160 MD(13857.00) Inc(90.5) Azm(179.2) TVD(6893.23)
VS(6641.75) NS(-6637.37) EW(-242.49) TEMP(0.0)

#161 MD(13951.00) Inc(91.2) Azm(177.2) TVD(6891.84)
VS(6735.54) NS(-6731.31) EW(-239.54) TEMP(0.0)

#162 MD(14045.00) Inc(90.9) Azm(177.9) TVD(6890.12)
VS(6829.26) NS(-6825.21) EW(-235.52) TEMP(0.0)

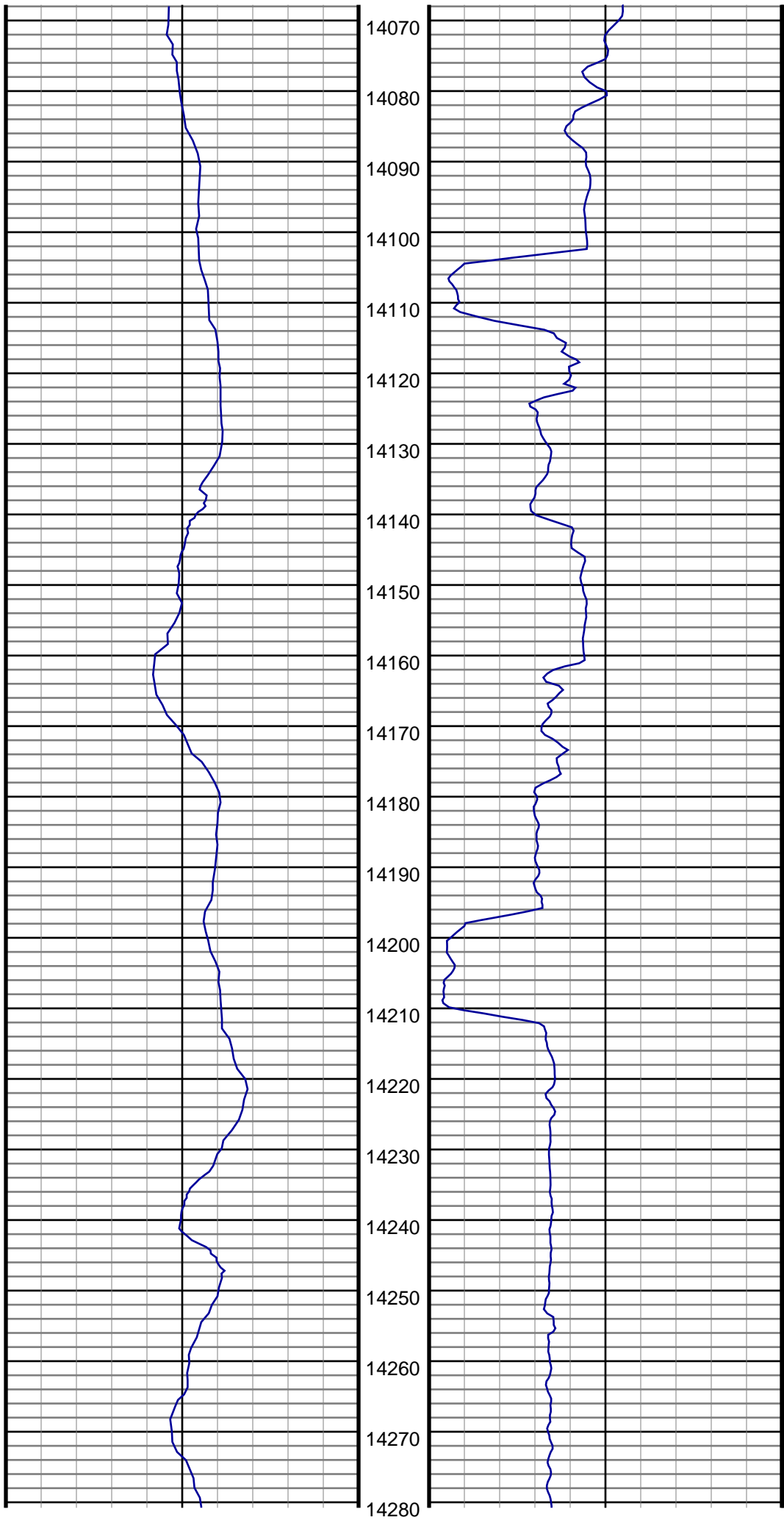

#163 MD(14138.00) Inc(90.7) Azm(178.6) TVD(6888.82)
VS(6922.06) NS(-6918.16) EW(-232.68) TEMP(0.0)

#164 MD(14233.00) Inc(91.5) Azm(178.6) TVD(6887.00)
VS(7016.89) NS(-7013.11) EW(-230.36) TEMP(0.0)

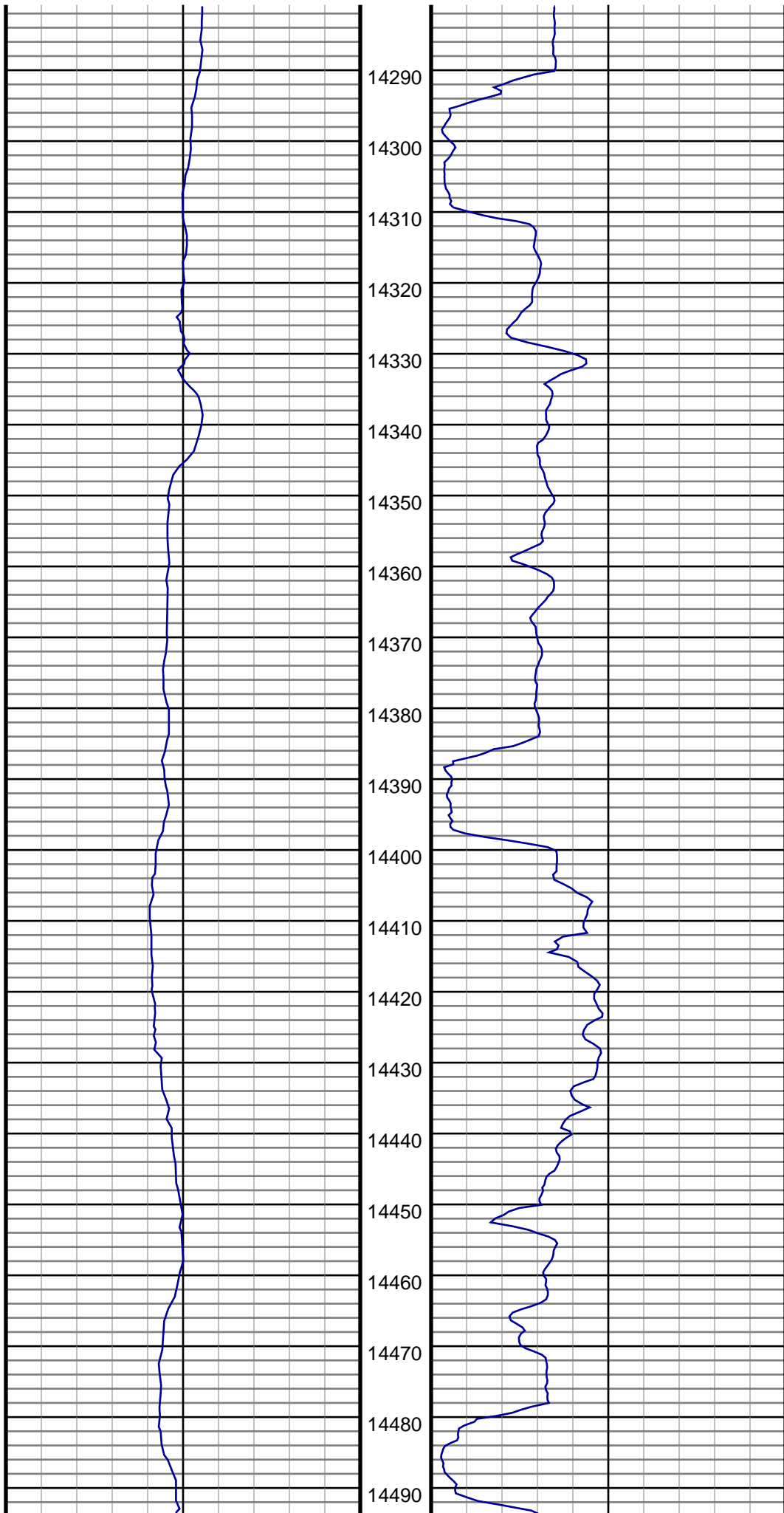

#165 MD(14327.00) Inc(90.6) Azm(177.8) TVD(6885.27)
VS(7110.68) NS(-7107.05) EW(-227.41) TEMP(0.0)

#166 MD(14421.00) Inc(89.9) Azm(178.3) TVD(6884.86)
VS(7204.47) NS(-7200.99) EW(-224.21) TEMP(0.0)

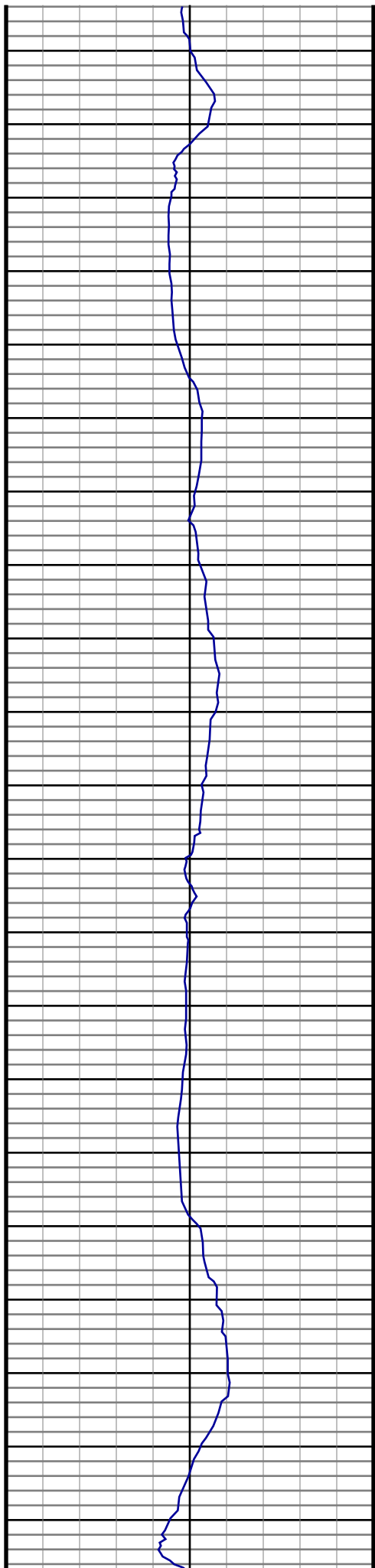

14500
14510
14520
14530
14540
14550
14560
14570
14580
14590
14600
14610
14620
14630
14640
14650
14660
14670
14680
14690
14700

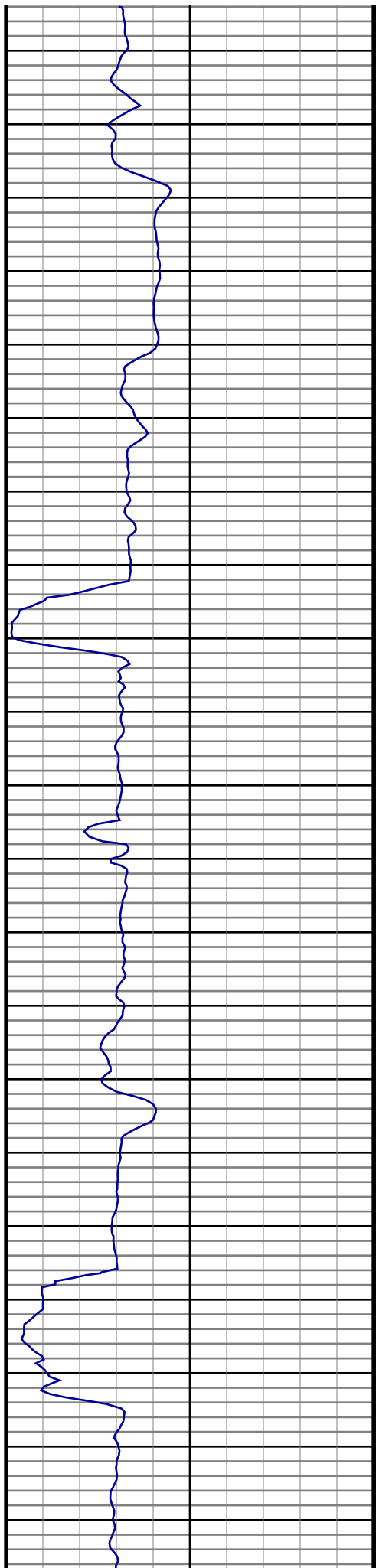

#167 MD(14515.00) Inc(89.8) Azm(179.7) TVD(6885.11)
VS(7298.35) NS(-7294.97) EW(-222.57) TEMP(0.0)

#168 MD(14608.00) Inc(89.2) Azm(177.2) TVD(6885.92)
VS(7391.18) NS(-7387.93) EW(-220.06) TEMP(0.0)

#169 MD(14702.00) Inc(89.6) Azm(178.1) TVD(6886.90)
VS(7484.92) NS(-7481.84) EW(-216.20) TEMP(0.0)

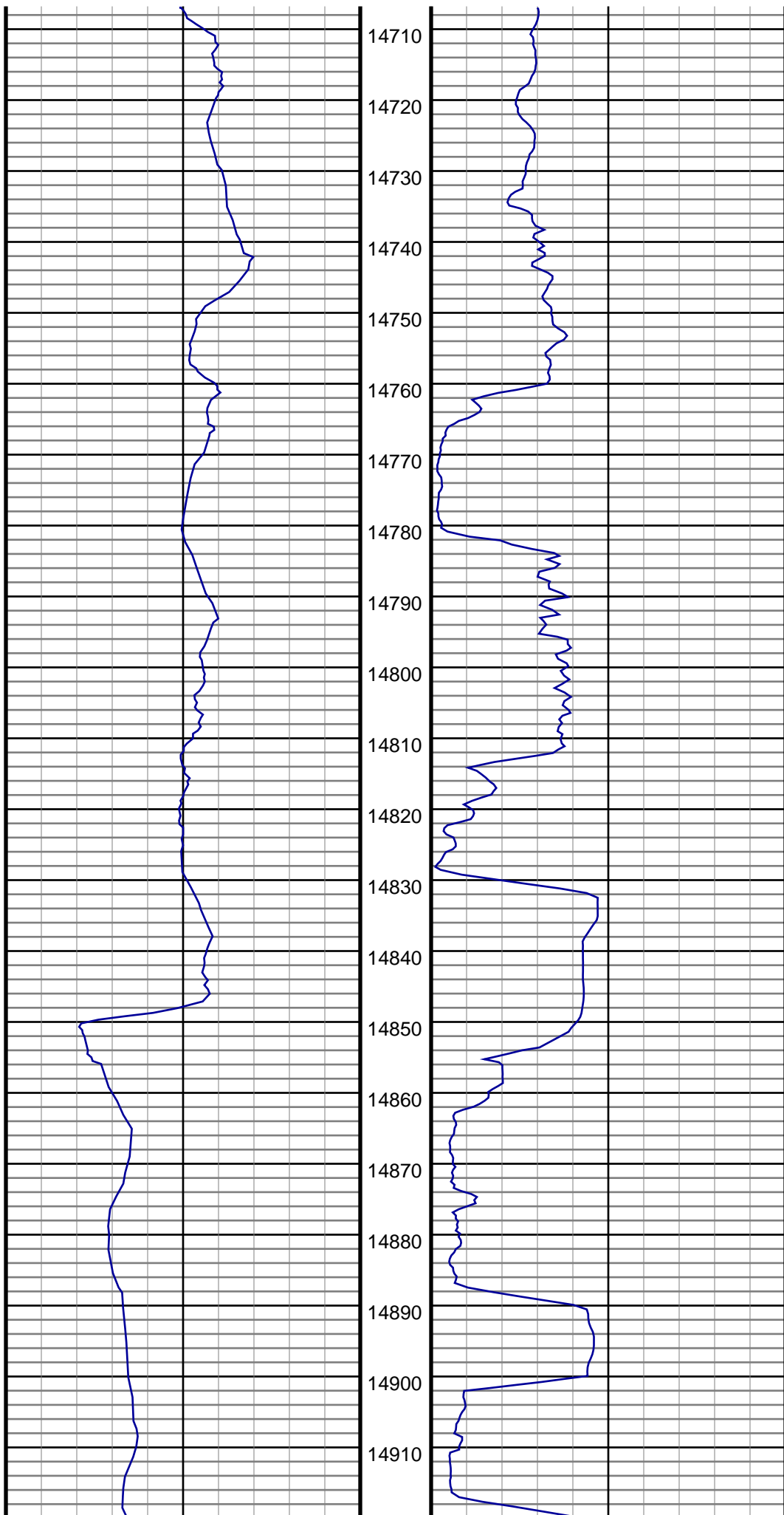

#170 MD(14796.00) Inc(87.8) Azm(178.1) TVD(6889.04)
VS(7578.69) NS(-7575.76) EW(-213.09) TEMP(0.0)

#171 MD(14891.00) Inc(89.6) Azm(182.7) TVD(6891.19)
VS(7673.60) NS(-7670.71) EW(-213.75) TEMP(0.0)

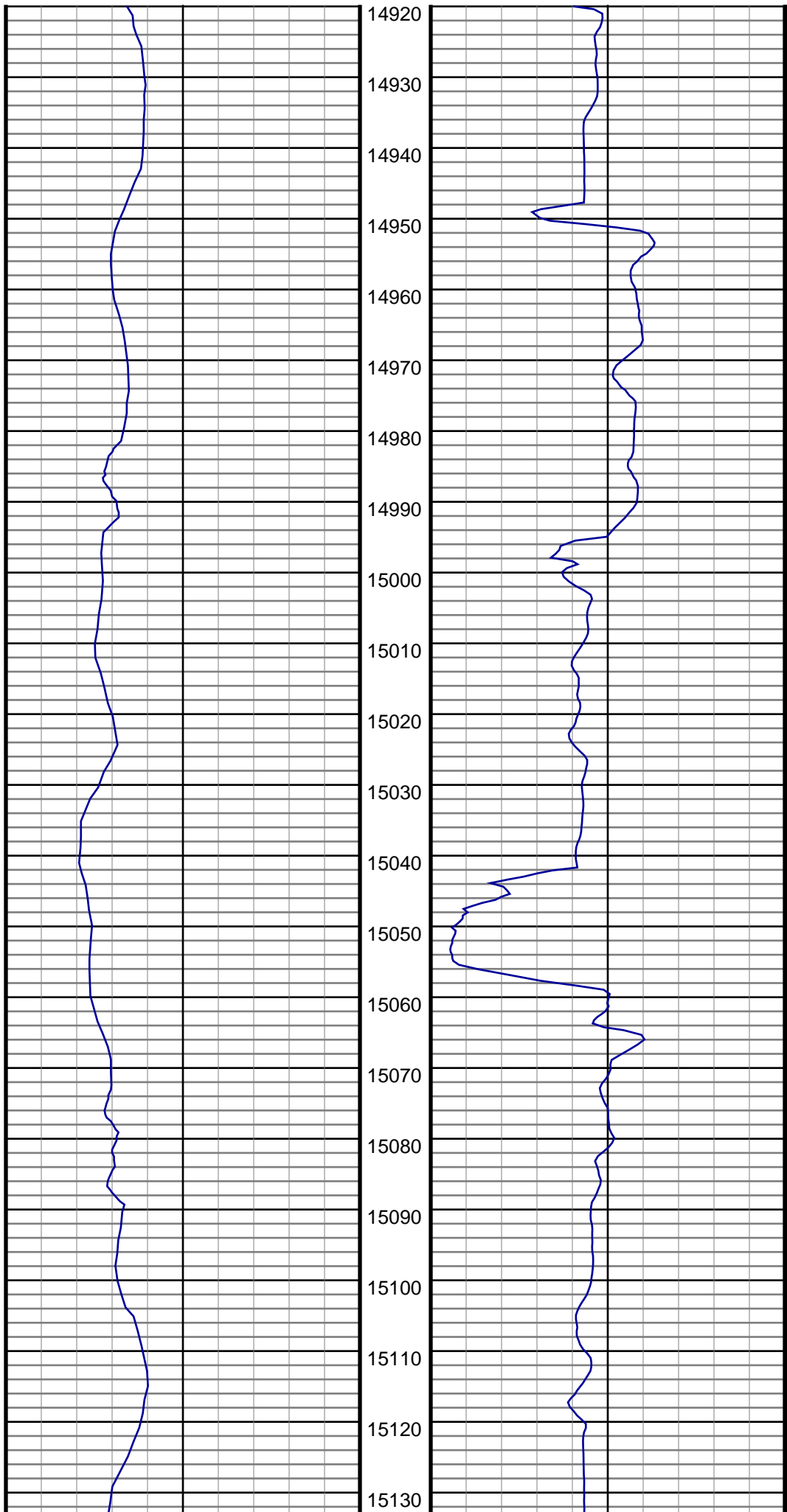

#172 MD(14985.00) Inc(91.6) Azm(183.6) TVD(6890.21)
VS(7767.57) NS(-7764.55) EW(-218.91) TEMP(0.0)

#173 MD(15079.00) Inc(90.9) Azm(183.4) TVD(6888.16)
VS(7861.51) NS(-7858.36) EW(-224.65) TEMP(0.0)

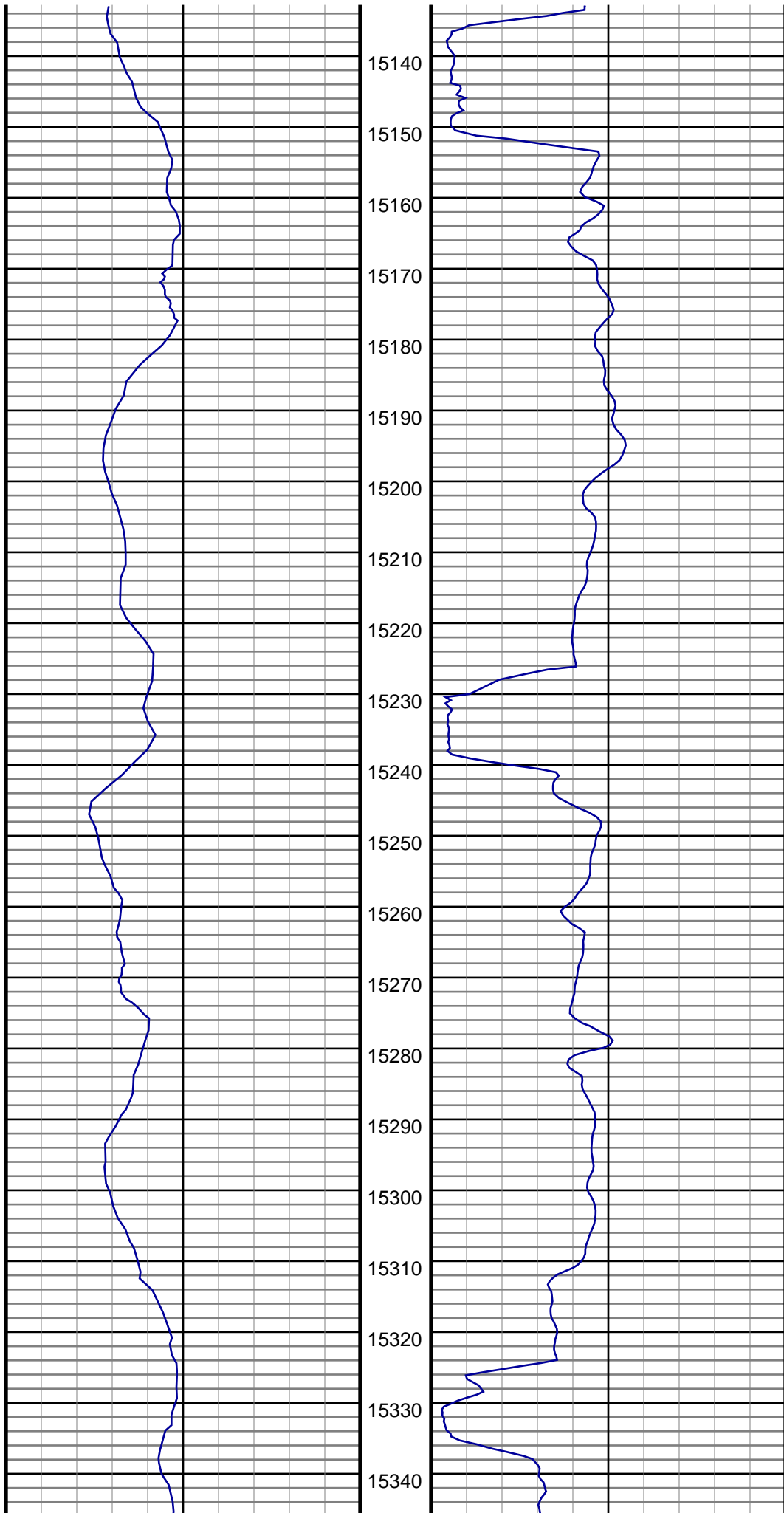

#174 MD(15173.00) Inc(91.3) Azm(184.3) TVD(6886.35)
VS(7955.43) NS(-7952.12) EW(-230.96) TEMP(0.0)

#175 MD(15267.00) Inc(91.5) Azm(183.4) TVD(6884.06)
VS(8049.35) NS(-8045.88) EW(-237.27) TEMP(0.0)

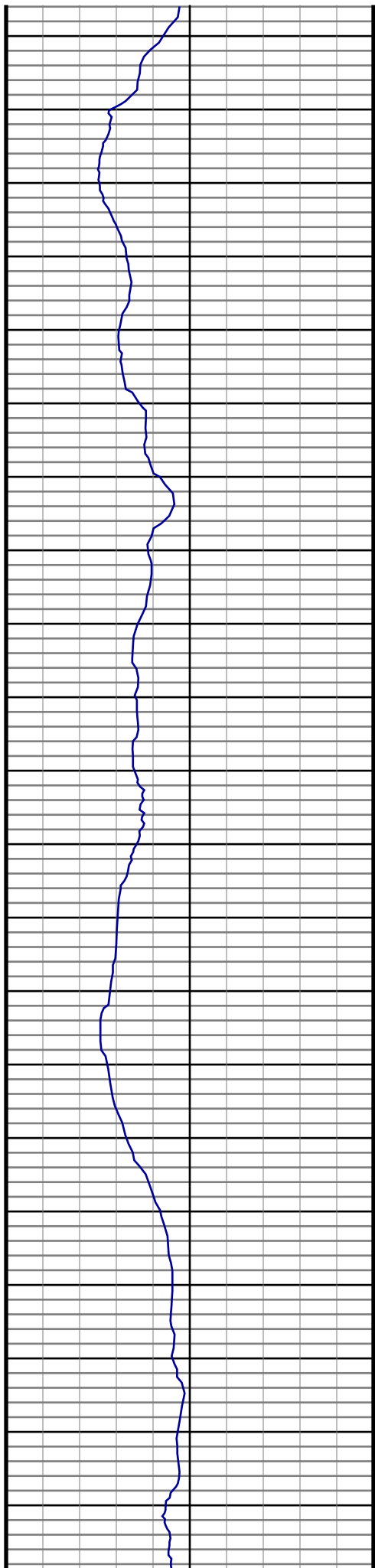

15350
15360
15370
15380
15390
15400
15410
15420
15430
15440
15450
15460
15470
15480
15490
15500
15510
15520
15530
15540
15550

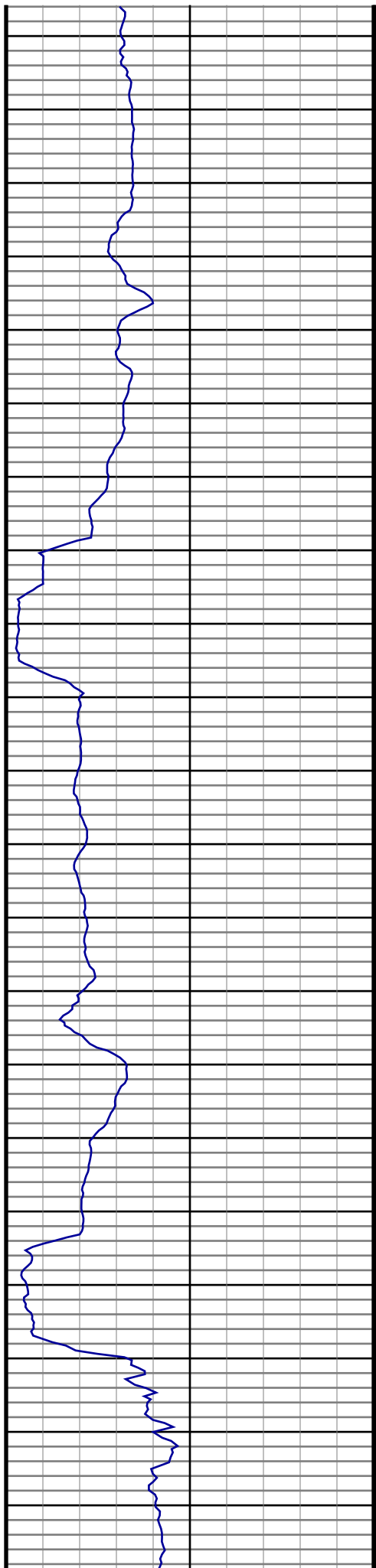

#176 MD(15361.00) Inc(91.4) Azm(183.7) TVD(6881.68)
VS(8143.27) NS(-8139.67) EW(-243.09) TEMP(0.0)

#177 MD(15456.00) Inc(90.5) Azm(185.0) TVD(6880.10)
VS(8238.17) NS(-8234.38) EW(-250.29) TEMP(0.0)

#178 MD(15549.00) Inc(90.0) Azm(185.0) TVD(6879.70)
VS(8331.03) NS(-8327.03) EW(-258.40) TEMP(0.0)

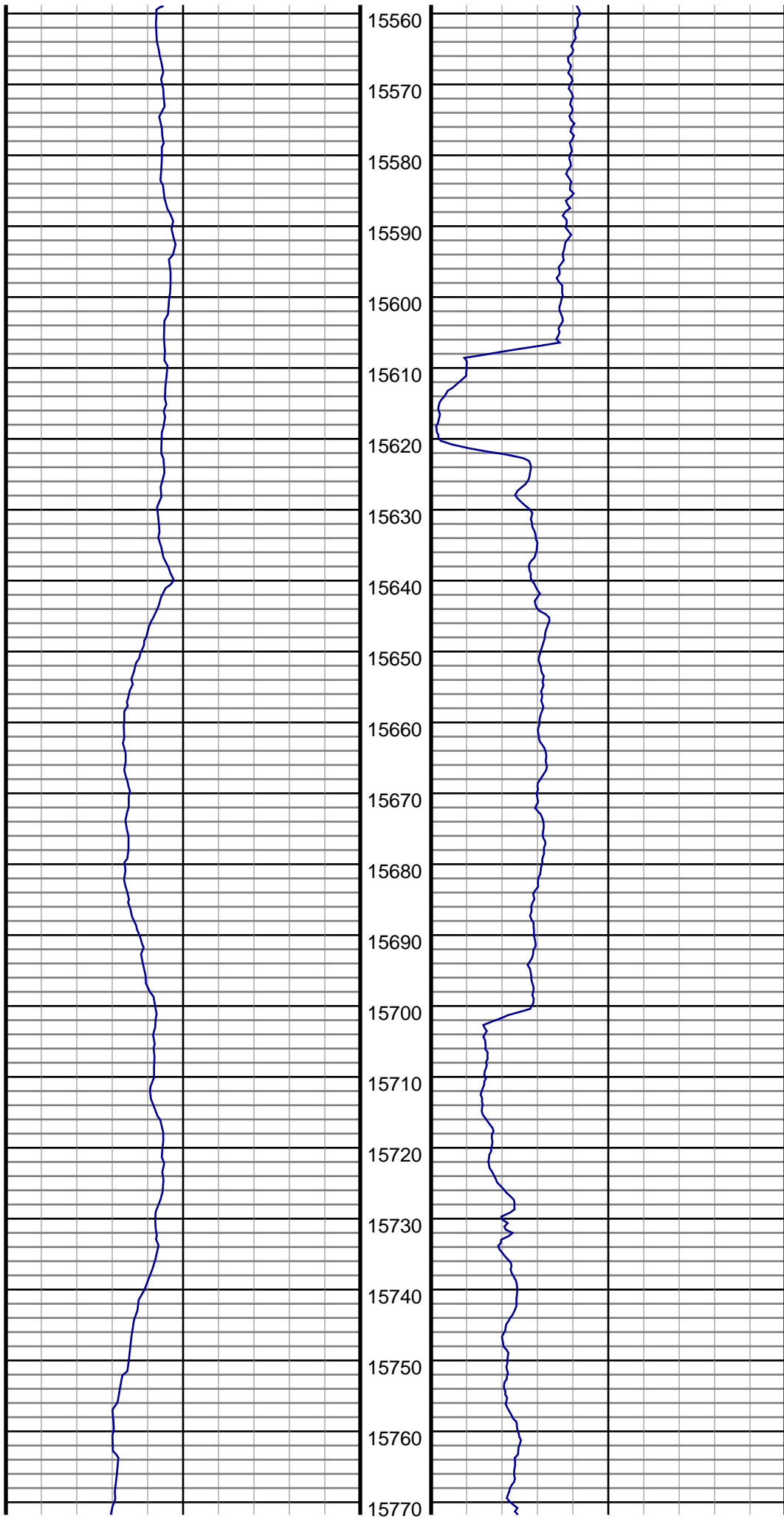

#179 MD(15643.00) Inc(88.1) Azm(184.3) TVD(6881.26)
VS(8424.90) NS(-8420.70) EW(-266.02) TEMP(0.0)

#180 MD(15738.00) Inc(89.4) Azm(183.6) TVD(6883.33)
VS(8519.81) NS(-8515.45) EW(-272.56) TEMP(0.0)

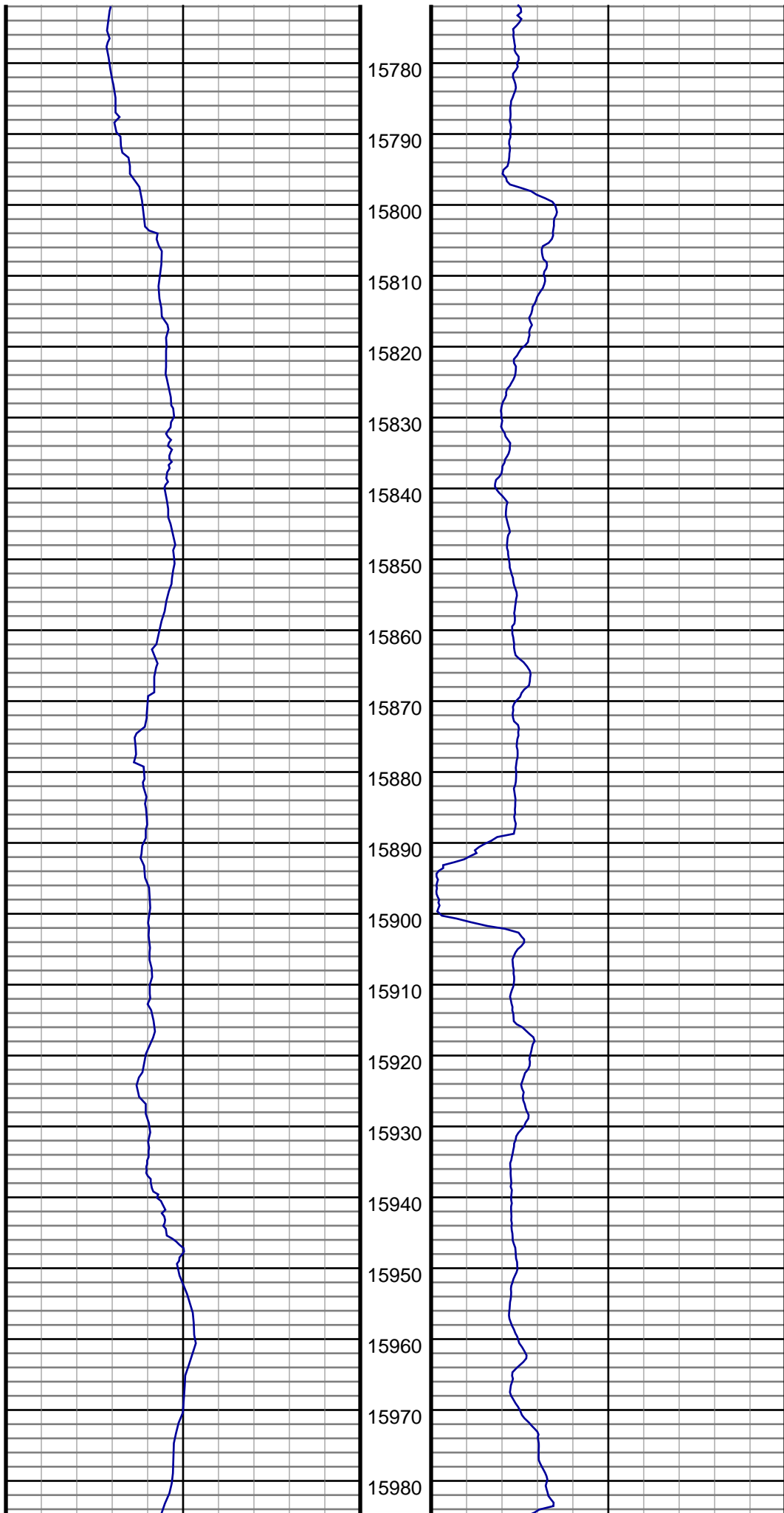

#181 MD(15832.00) Inc(90.6) Azm(182.7) TVD(6883.33)
VS(8613.78) NS(-8609.31) EW(-277.73) TEMP(0.0)

#182 MD(15926.00) Inc(90.3) Azm(182.0) TVD(6882.59)
VS(8707.78) NS(-8703.22) EW(-281.58) TEMP(0.0)

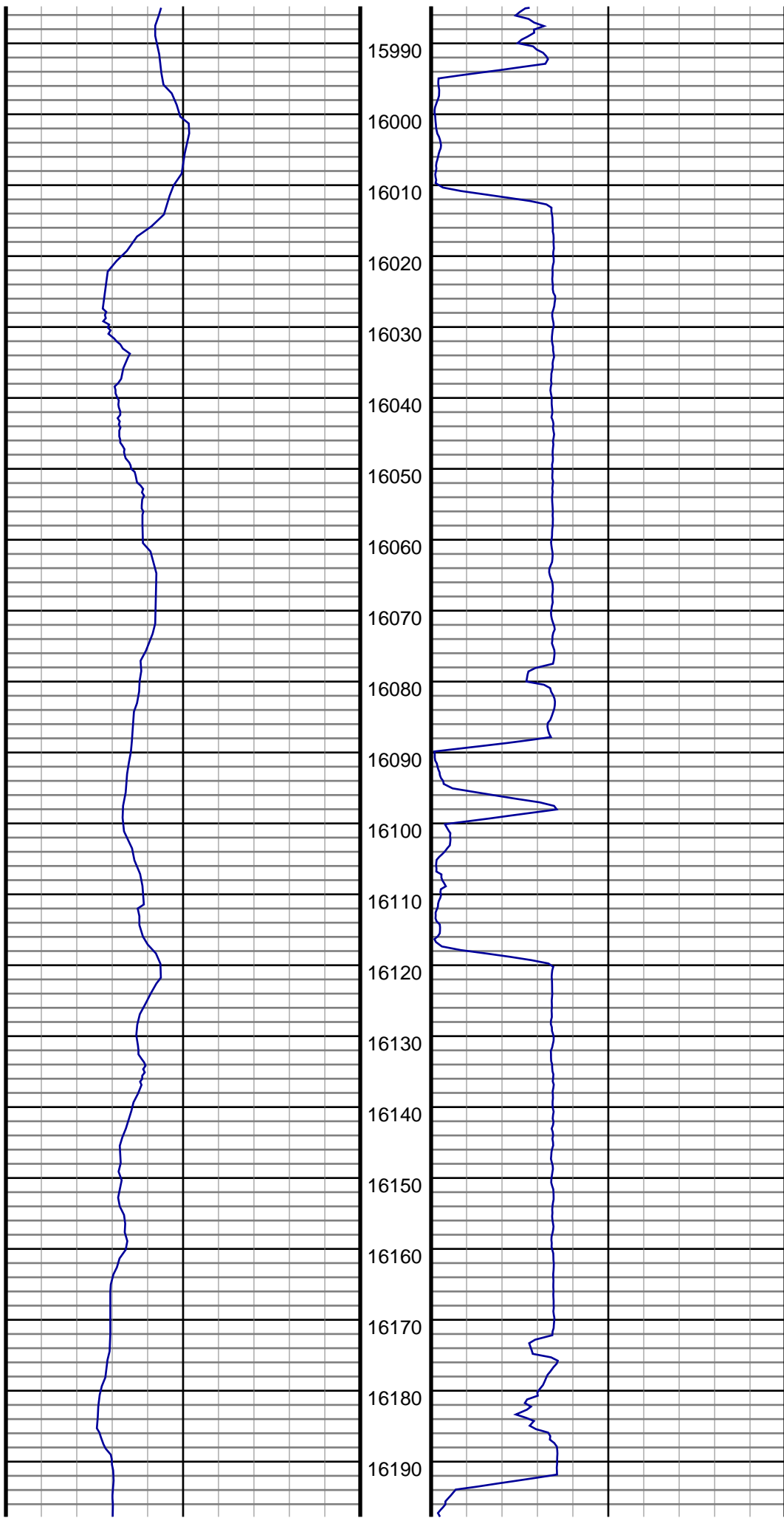

#183 MD(16020.00) Inc(89.7) Azm(181.8) TVD(6882.59)
VS(8801.78) NS(-8797.17) EW(-284.70) TEMP(0.0)

#184 MD(16115.00) Inc(87.8) Azm(183.2) TVD(6884.66)
VS(8896.74) NS(-8892.05) EW(-288.84) TEMP(0.0)

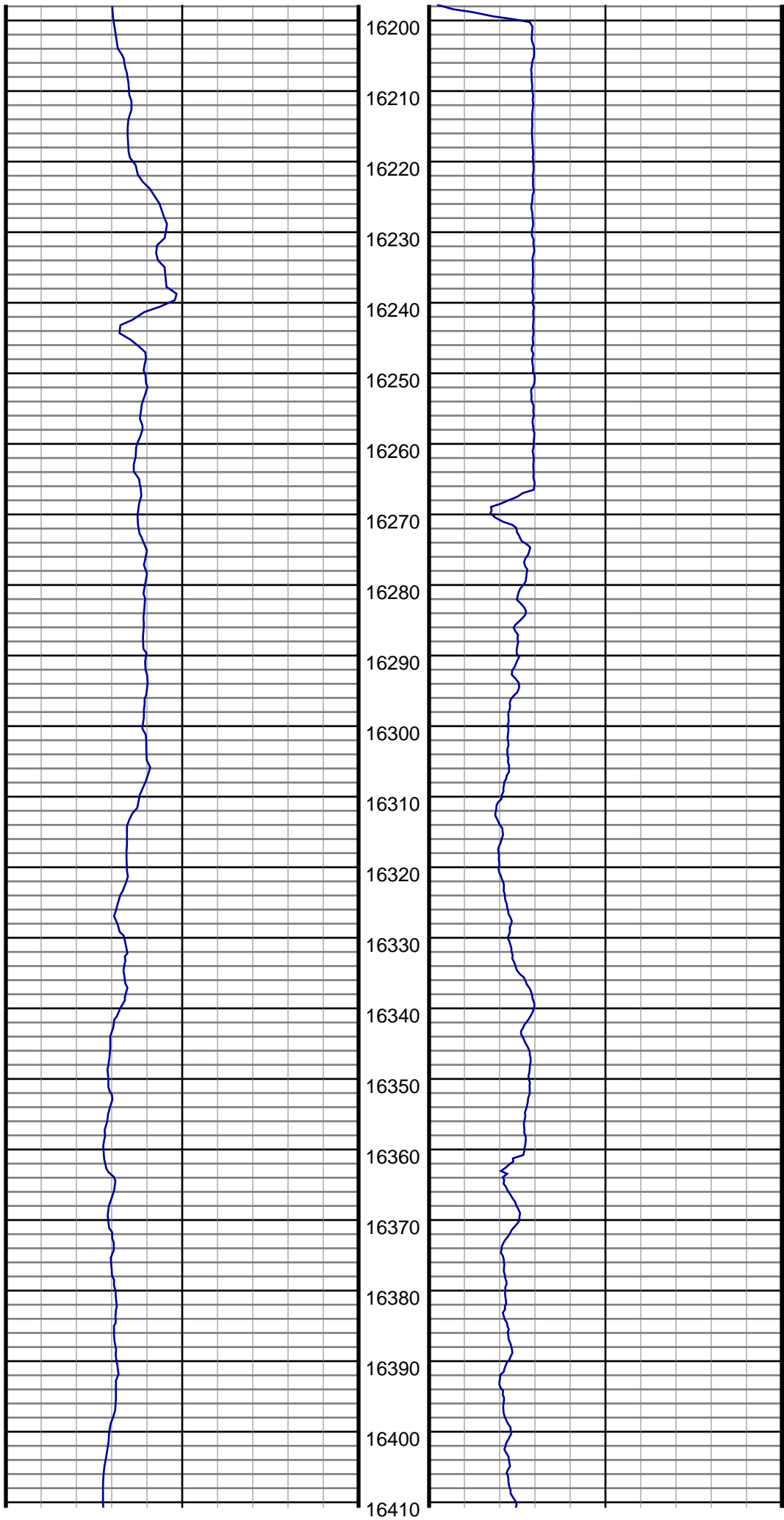

#185 MD(16209.00) Inc(88.2) Azm(183.4) TVD(6887.94)
VS(8990.65) NS(-8985.84) EW(-294.25) TEMP(0.0)

#186 MD(16303.00) Inc(88.5) Azm(183.0) TVD(6890.65)
VS(9084.59) NS(-9079.65) EW(-299.49) TEMP(0.0)

#187 MD(16396.00) Inc(89.2) Azm(183.7) TVD(6892.52)
VS(9177.54) NS(-9172.47) EW(-304.93) TEMP(0.0)

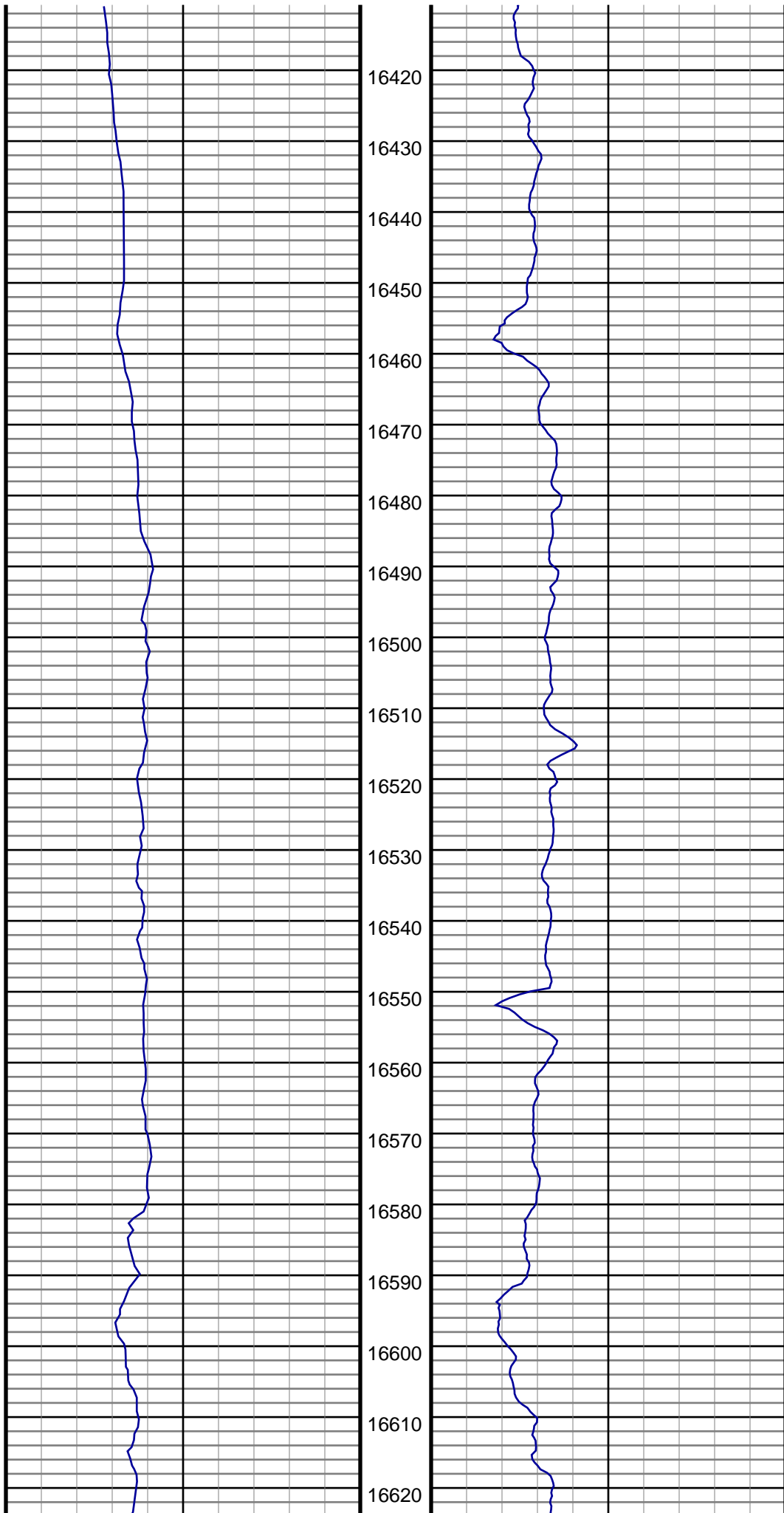

#188 MD(16492.00) Inc(89.6) Azm(183.6) TVD(6893.52)
VS(9273.49) NS(-9268.27) EW(-311.04) TEMP(0.0)

#189 MD(16586.00) Inc(90.0) Azm(183.7) TVD(6893.85)
VS(9367.44) NS(-9362.08) EW(-317.02) TEMP(0.0)

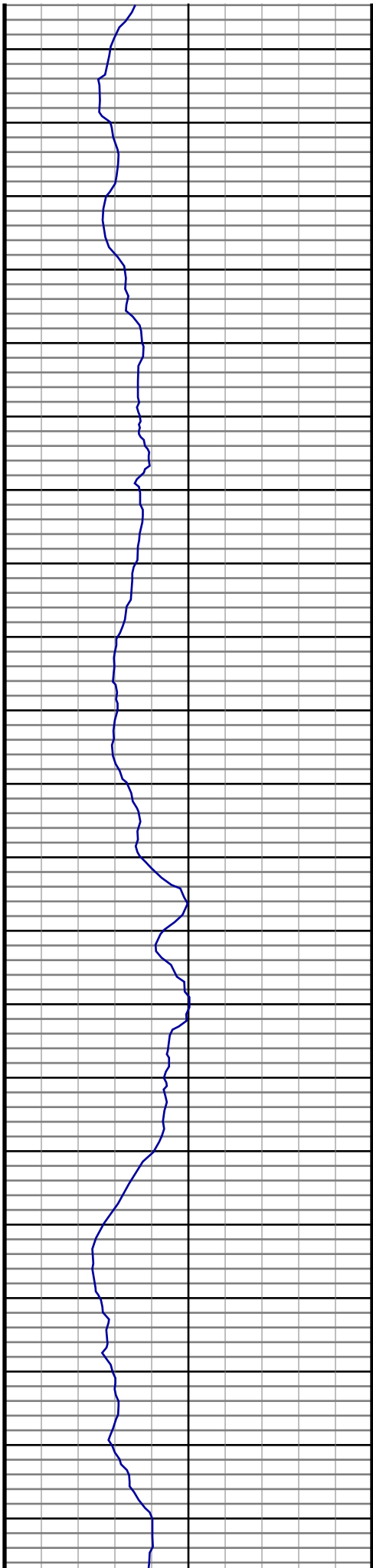

16630
16640
16650
16660
16670
16680
16690
16700
16710
16720
16730
16740
16750
16760
16770
16780
16790
16800
16810
16820
16830

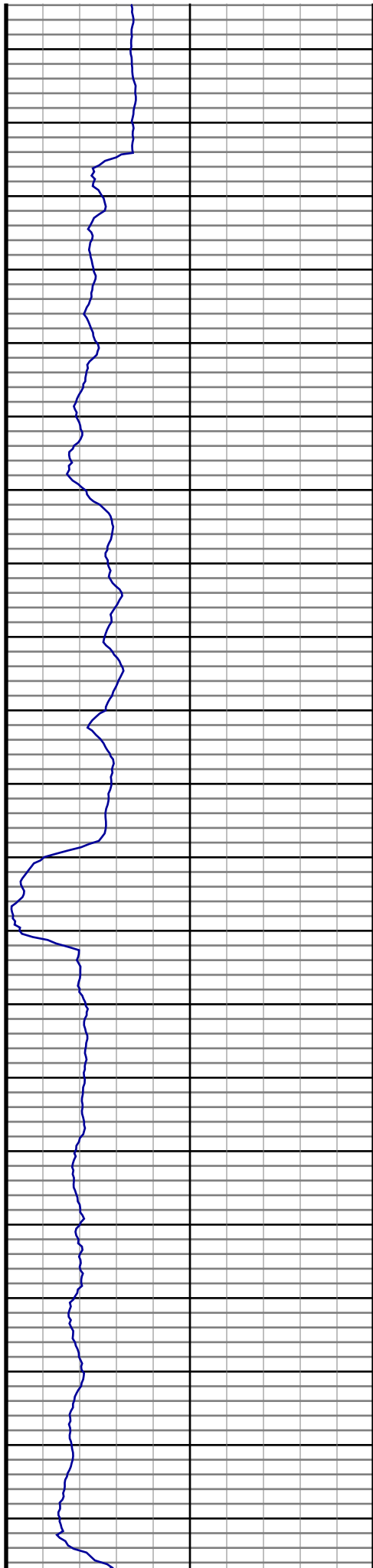

#190 MD(16680.00) Inc(90.7) Azm(183.2) TVD(6893.28)
VS(9461.40) NS(-9455.91) EW(-322.68) TEMP(0.0)

#191 MD(16775.00) Inc(91.5) Azm(182.3) TVD(6891.45)
VS(9556.37) NS(-9550.78) EW(-327.23) TEMP(0.0)

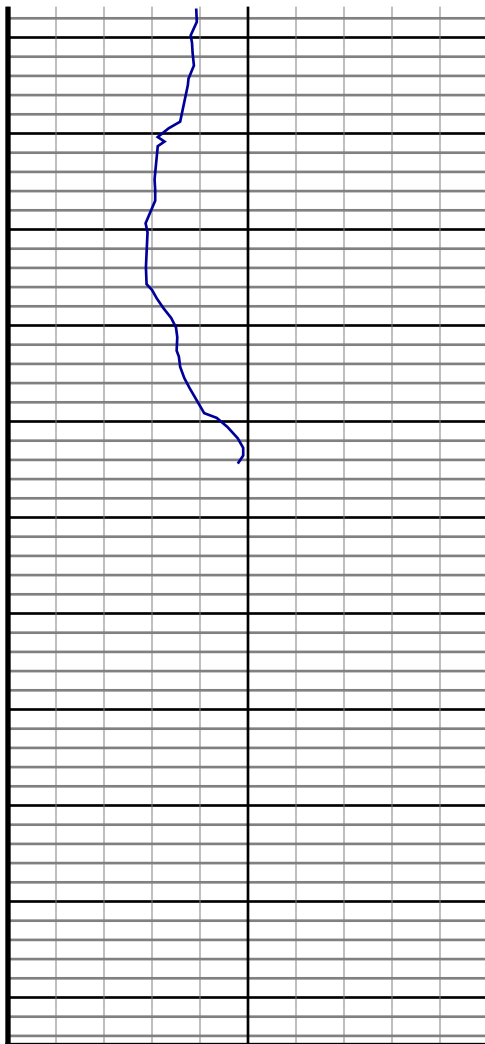

16840
16850
16860
16870
16880
16890
16900
16910
16920
16930
16940

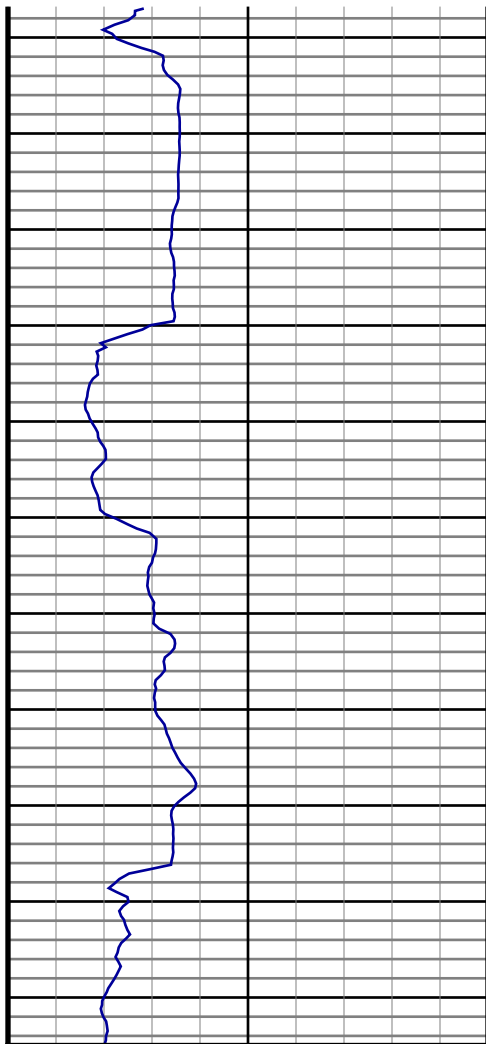

#192 MD(16869.00) Inc(92.3) Azm(181.8) TVD(6888.34)
VS(9650.32) NS(-9644.67) EW(-330.60) TEMP(0.0)

#193 MD(16888.00) Inc(92.5) Azm(182.5) TVD(6887.54)
VS(9669.30) NS(-9663.64) EW(-331.31) TEMP(0.0)

Gamma
API
0.0 300.0
300.0 600.0

ROP
0
0.0 500.0
500.0 1000.0