



GAMMA RAY

5" = 100' FEET MD

COMPANY : ANADARKO E&P ONSHORE LLC
 WELL : COOK 26G-16HZ
 FIELD : WATTENBERG
 COUNTY : WELD
 STATE : COLORADO
 COUNTRY : U.S.A.
 UWI : 05-123-42237

COMPANY : ANADARKO E&P ONSHORE LLC
 WELL : COOK 26G-16HZ
 FIELD : WATTENBERG
 COUNTY : WELD
 STATE : COLORADO
 COUNTRY : U.S.A.
 UWI : 05-123-42237

WELL LOCATION
 LAT:40.1330720°N LONG:104.6619880°W

OTHER SERVICES

SEC:16 TWP:2N RANGE:65W

DIRECTIONAL
 ROP

DEPTH REF. : RKB

REF. HEIGHT : 25.000 ft

RKB to Ground Level

GROUND LEVEL : 4879.000 ft

G.L. to MEAN SEA LEVEL

BOREHOLE RECORD

DEVIATION RECORD

HOLE SIZE in	FROM ft	TO ft	INCLINATION deg	FROM ft	TO ft
8.5	1950	12450	0-20	0	4099
			20-0	4099	6563
			0-90	6563	7629
			90-92	7629	12409

CASING RECORD

CASING SIZE in	FROM ft	TO ft
9.625	0	1950

DRILLING CO. : H&P
 RIG : 307
 LWD UNIT NO. : DISTRICT : CASPER
 SPUD DATE : 01/29/2016
 LWD START DATE : 01/29/2016 DEPTH : 1950 ft
 LWD END DATE : 02/02/2016 DEPTH : 12450 ft
 TOTAL DEPTH : 12450 ft

Run Data

RUN NUMBER	1
START DATE	01/29/2016
START TIME	2200
END DATE	02/02/2016
END TIME	1000
DEPTH IN (ft)	1955
DEPTH OUT (ft)	12450
LOG TOP (ft)	1908
LOG BOTTOM (ft)	12450
HOLE SIZE (in)	8.5
MUD DATA @ (ft)	12062
MUD TYPE	OIL-BASED
DENSITY (lb / gal)	9.7
VISCOSITY (s / qt)	81
pH	-
FLUID LOSS (cm ³ / 30)	3.4
SALINITY (ppm)	55000
Rm (ohmm @ deg F)	-
Rmf (ohmm @ deg F)	-
MAX TEMP (deg F)	227
Rm @ MAX TEMP (ohmm)	-
LWD ENGINEER #1	B. GREER
LWD ENGINEER #2	C. JAQUES
LWD ENGINEER #3	-
LOG WITNESS #1	I. HARRIS
LOG WITNESS #2	-

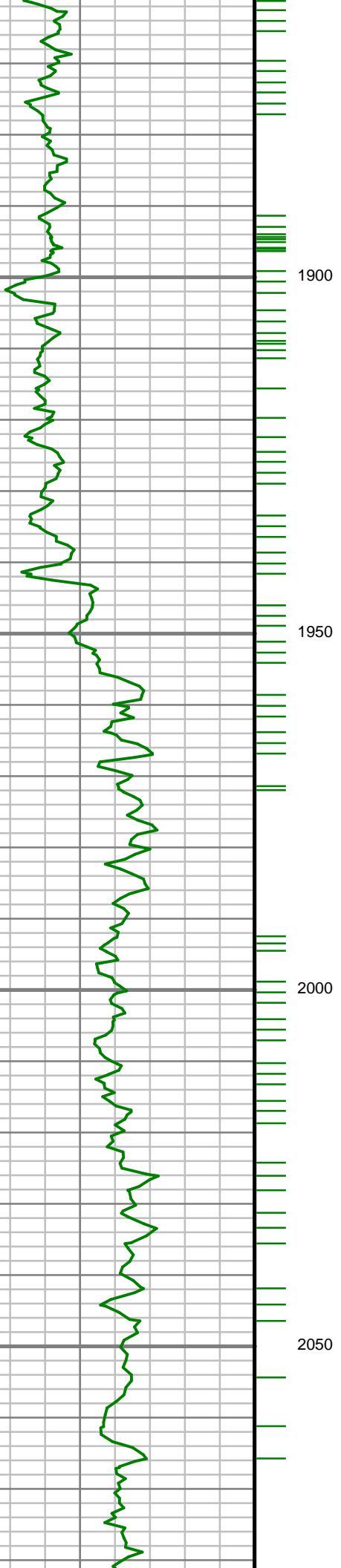

1900

1950

2000

2050

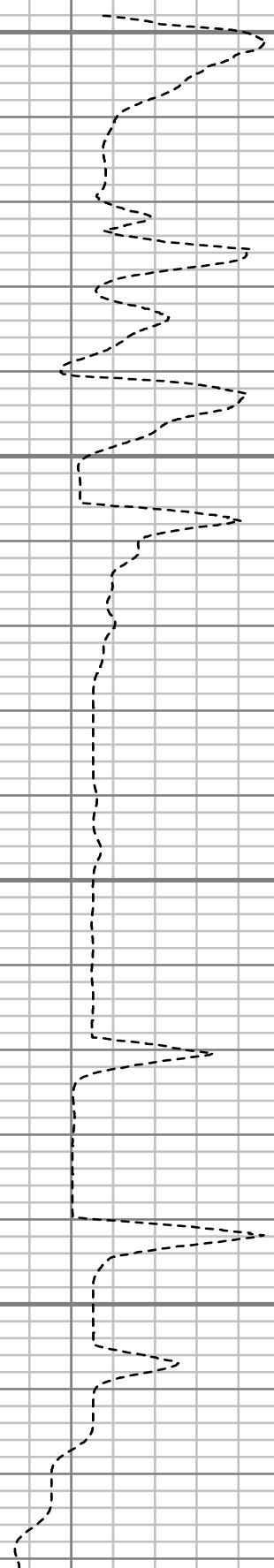

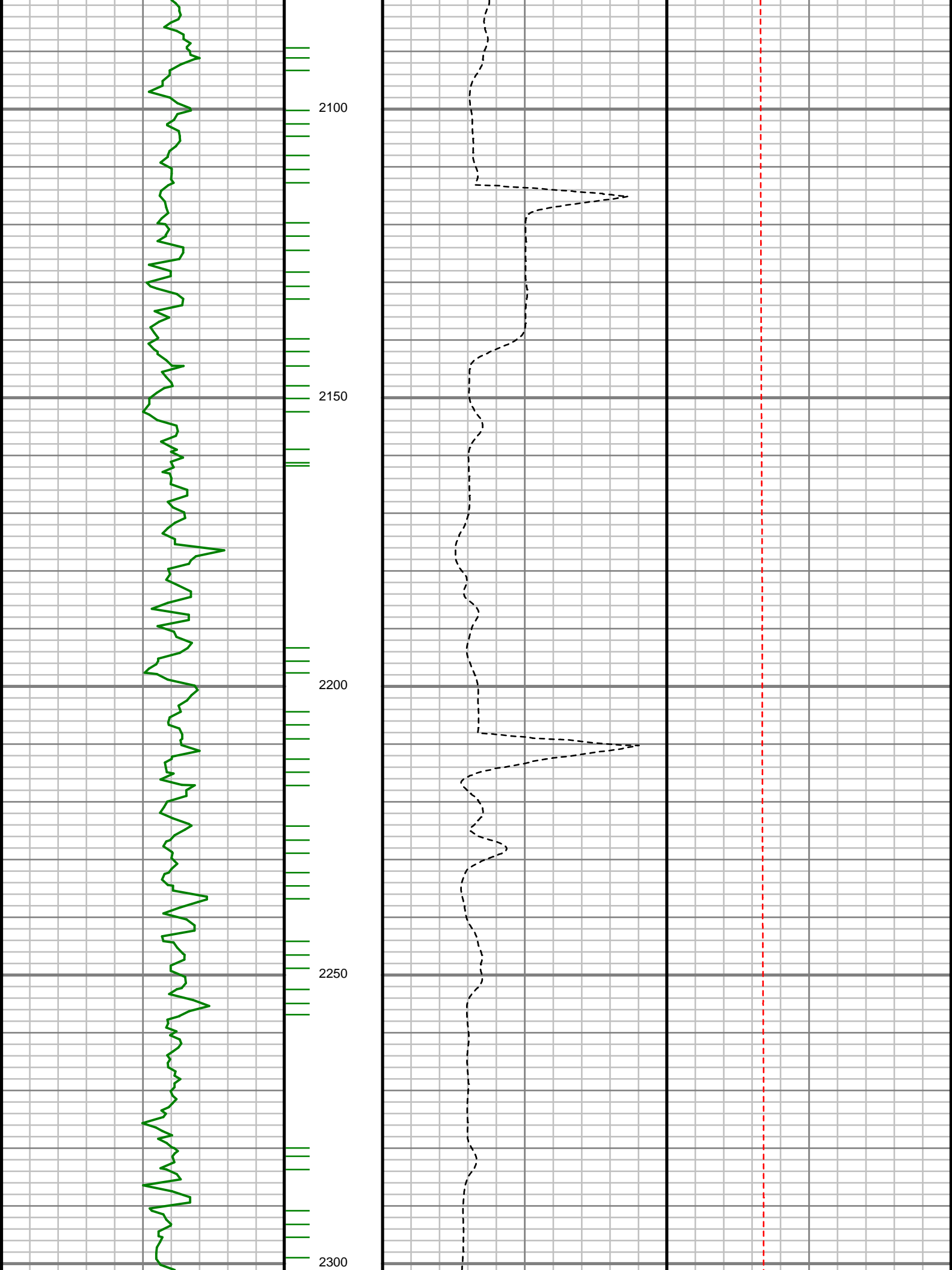

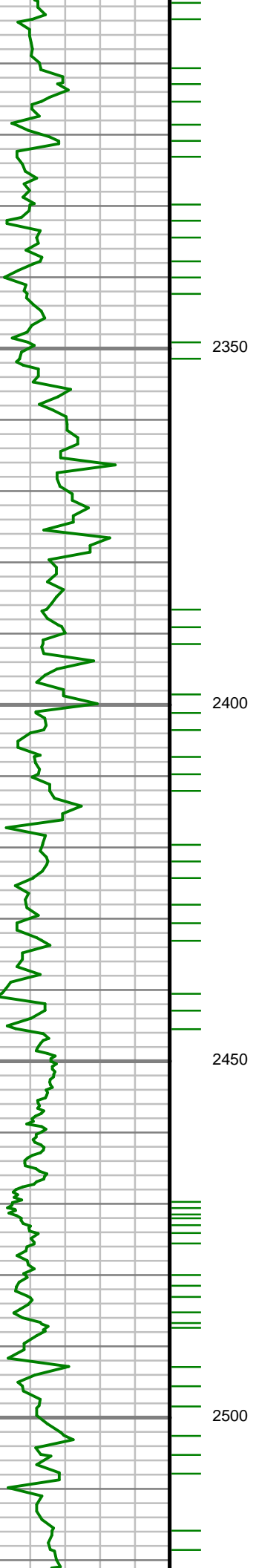

2350

2400

2450

2500

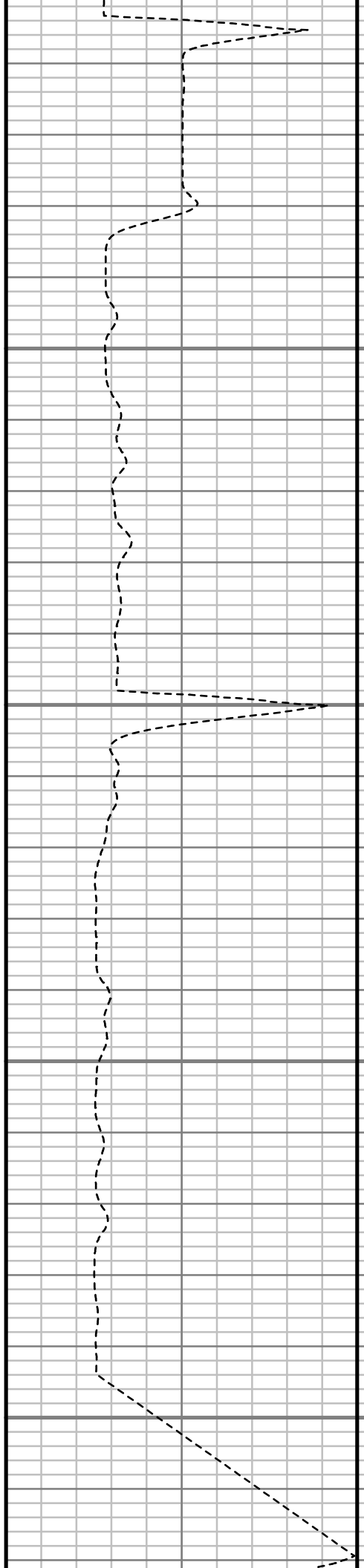

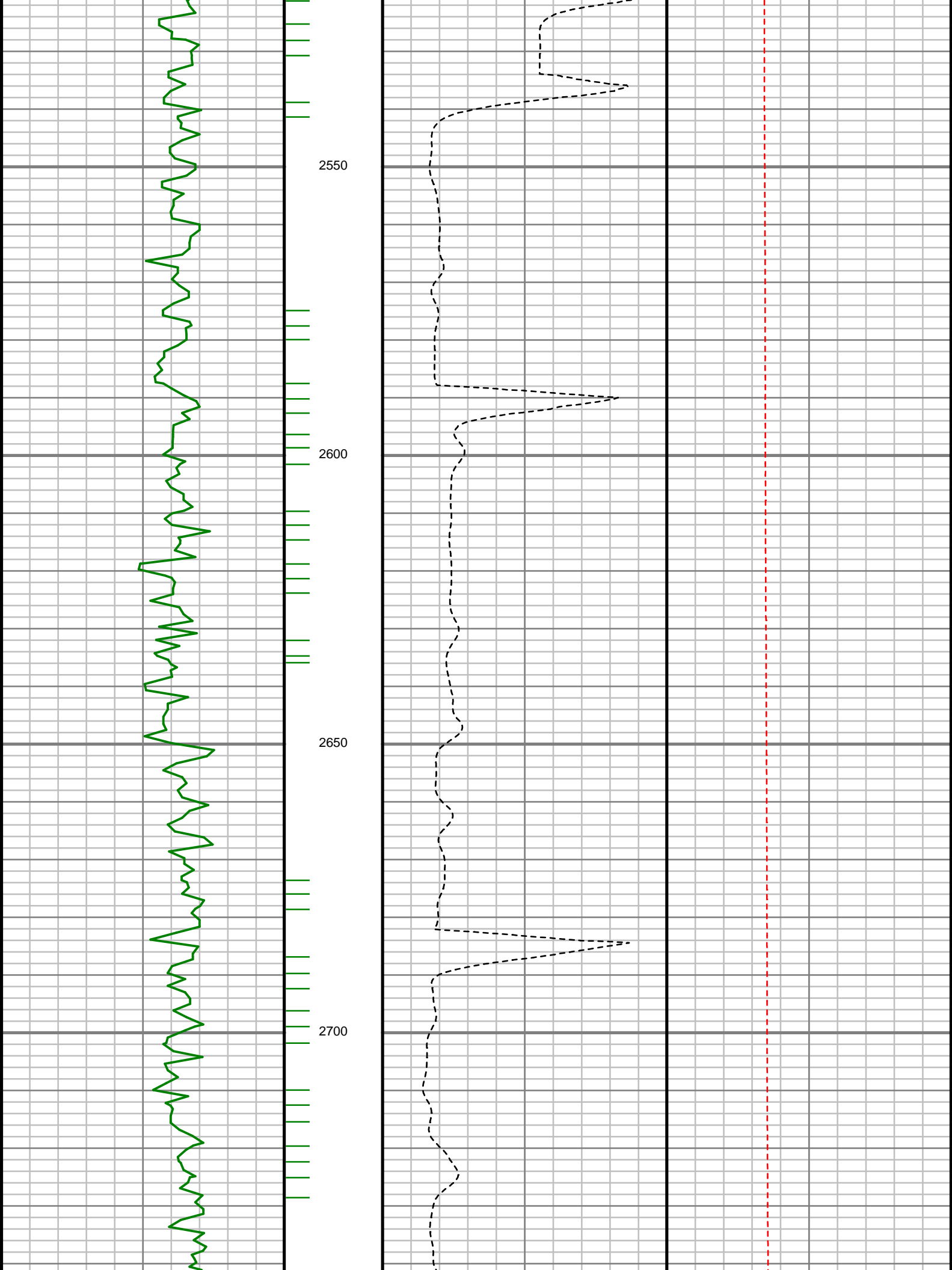

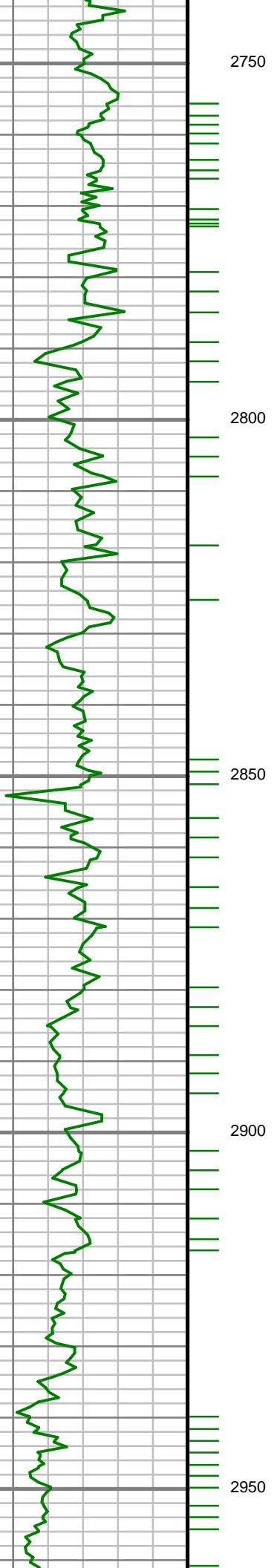

2750

2800

2850

2900

2950

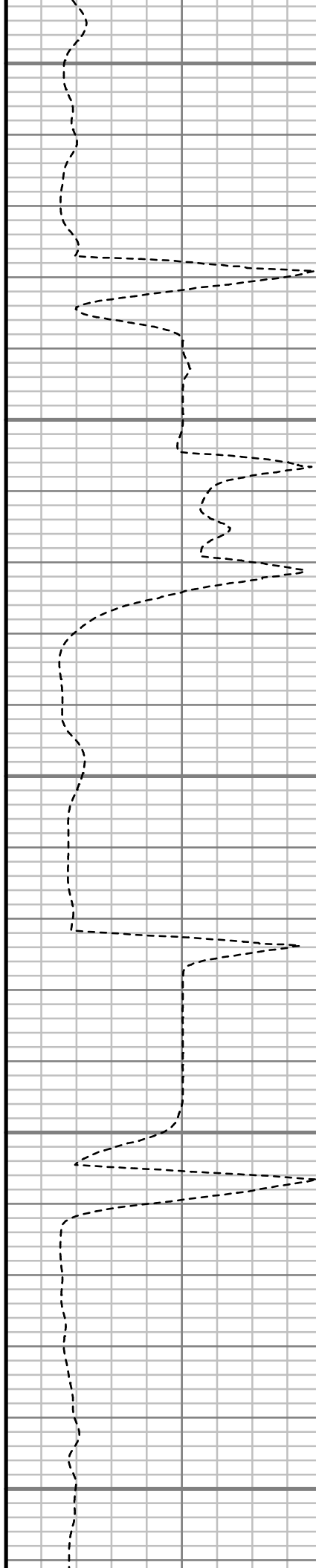

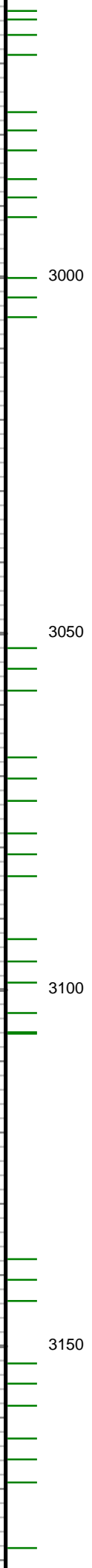
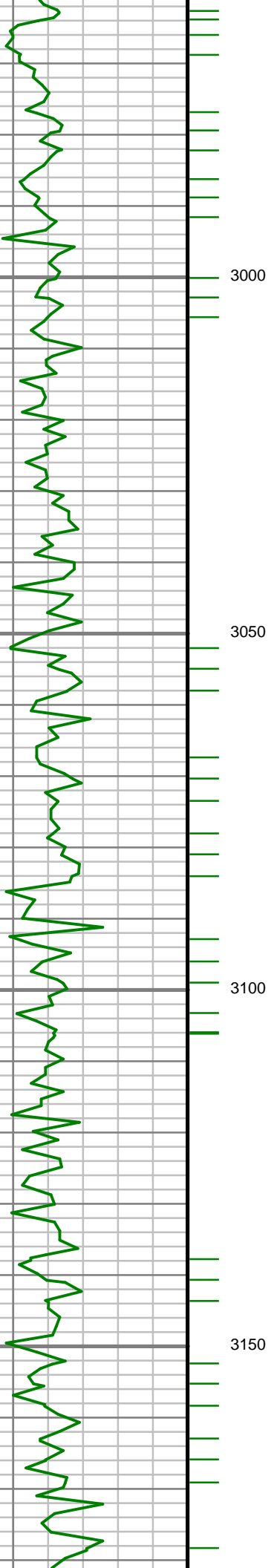

3000

3050

3100

3150



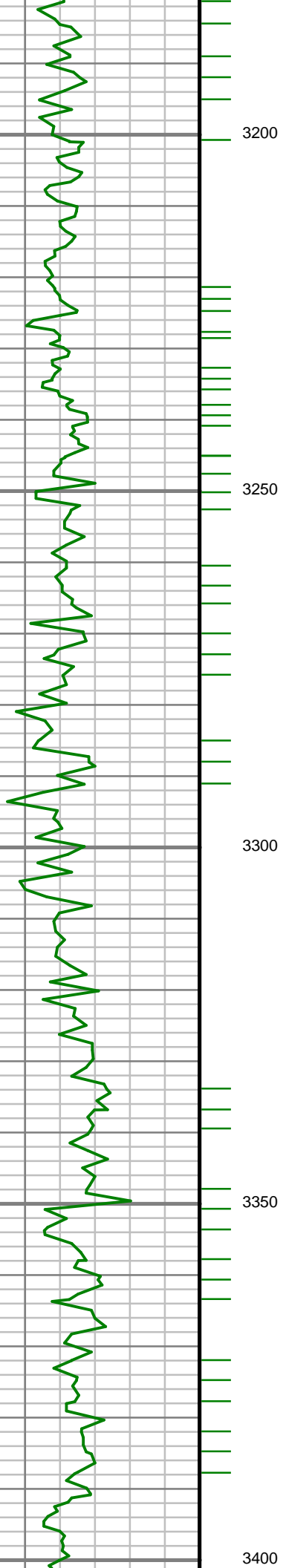

3200

3250

3300

3350

3400

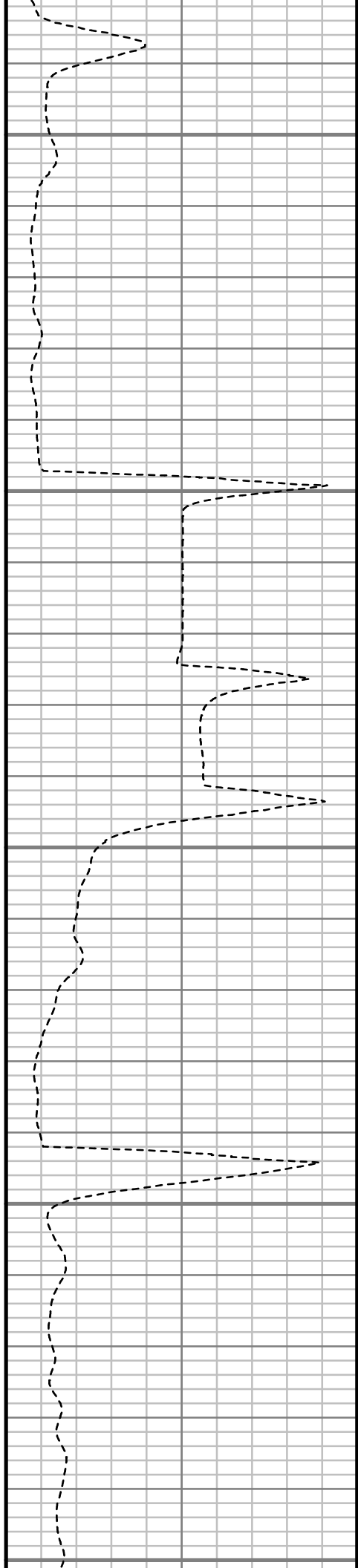

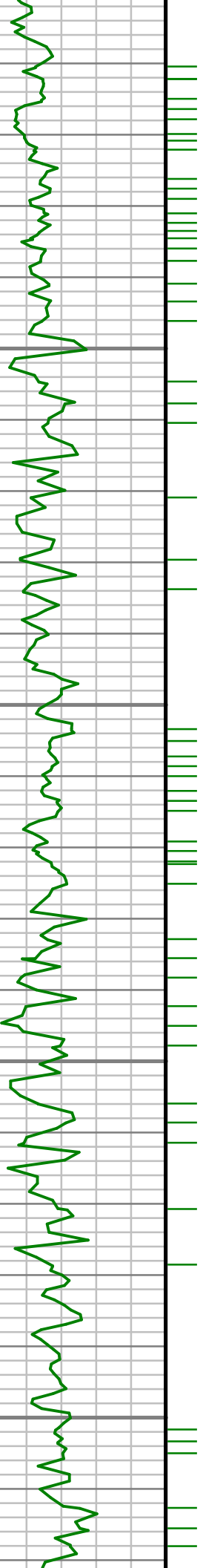

3450

3500

3550

3600

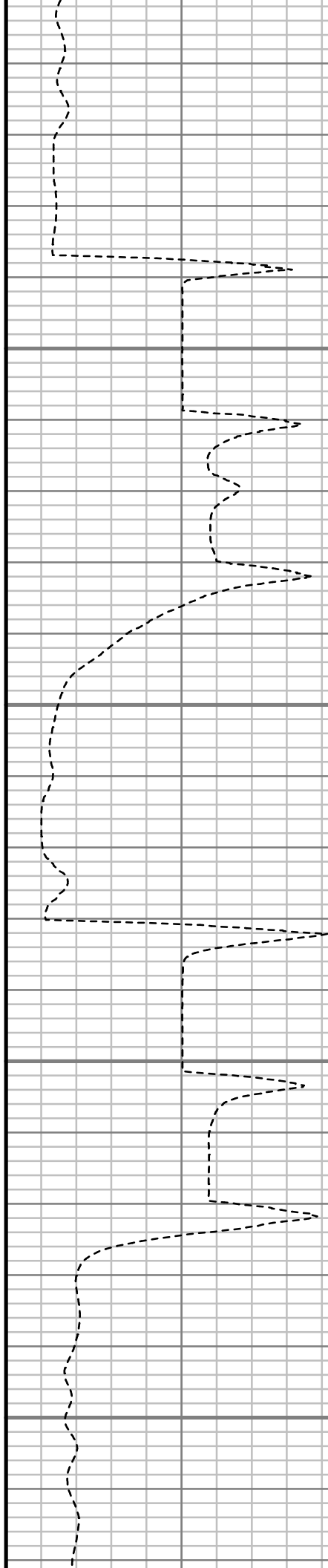

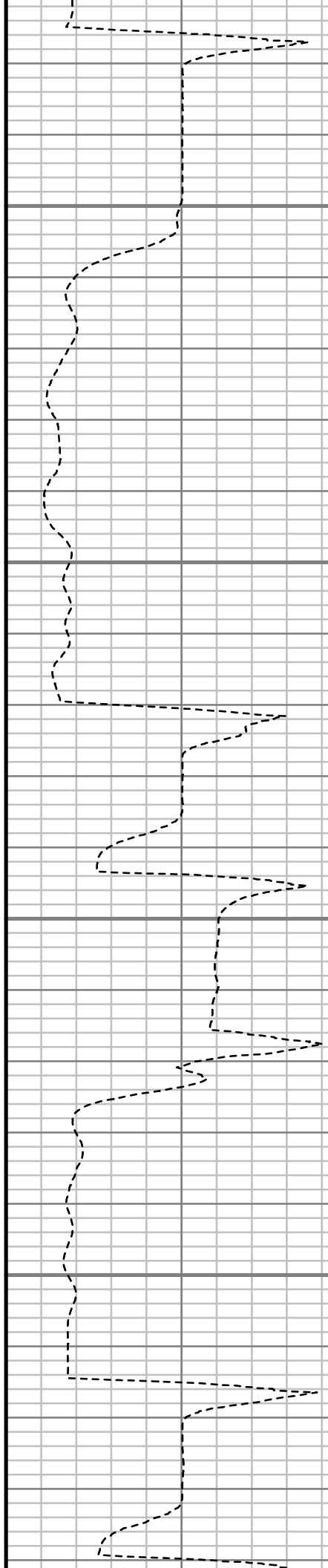
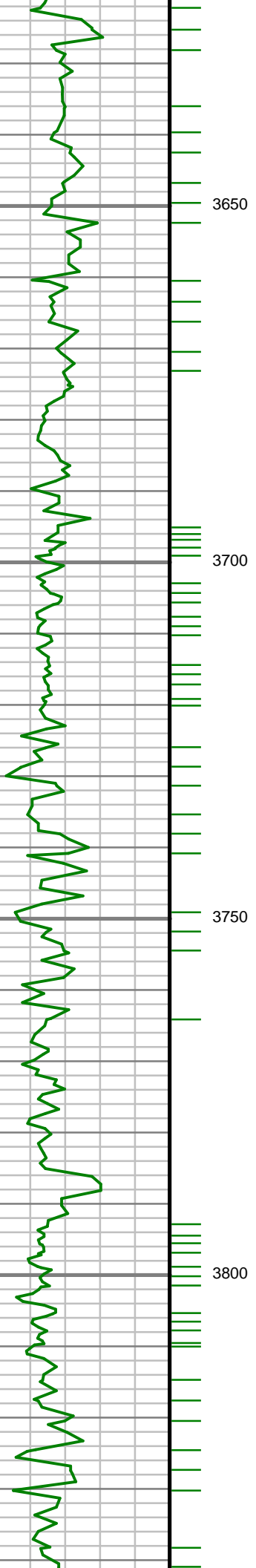

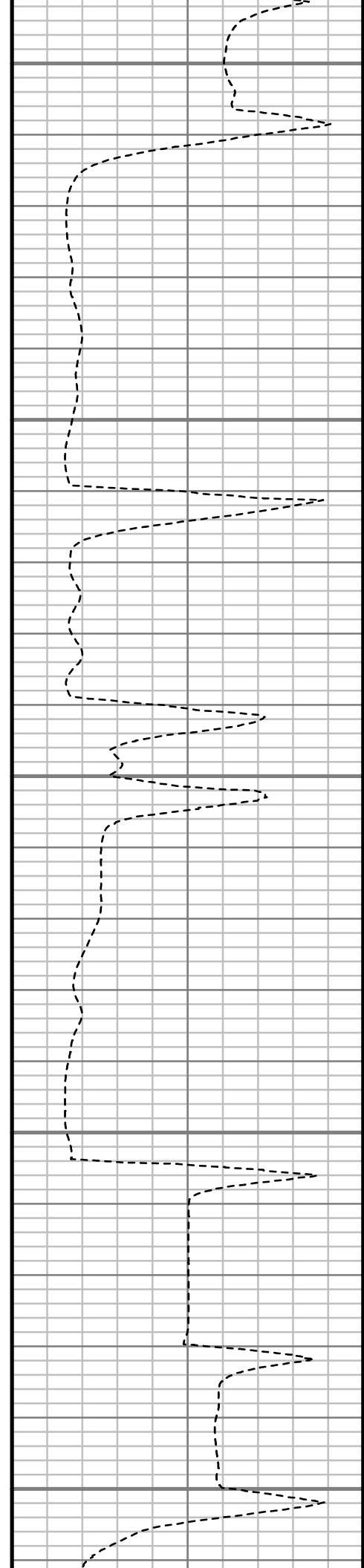
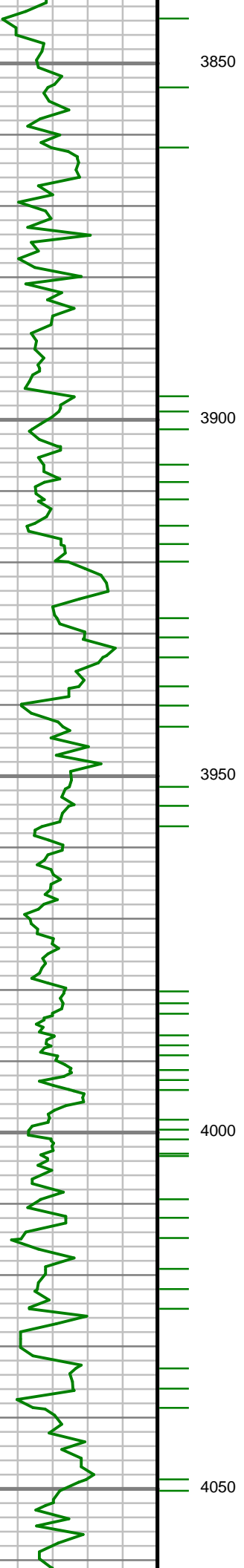

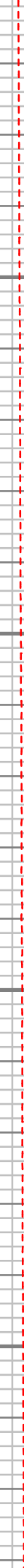
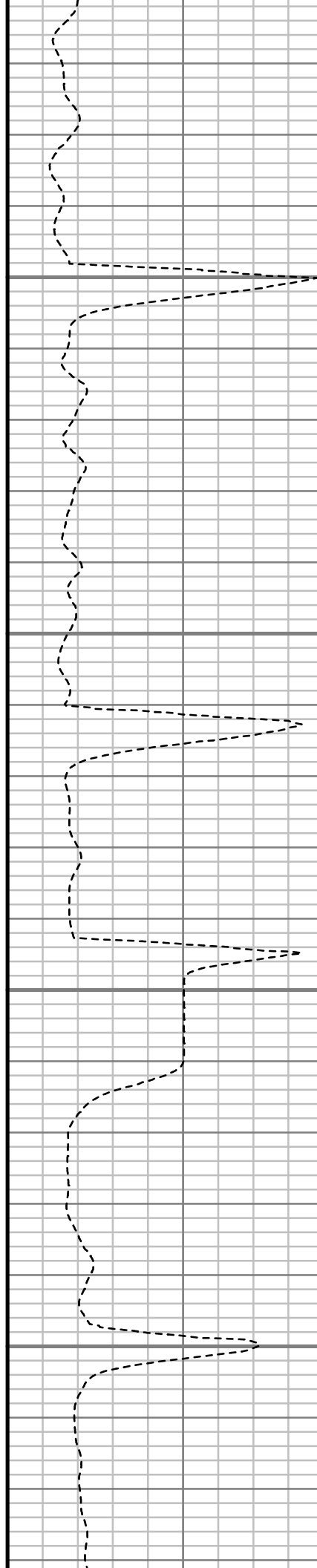
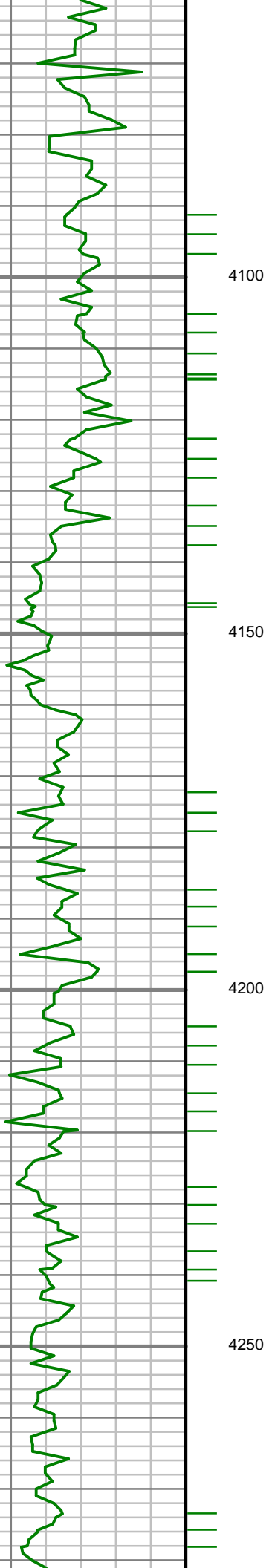

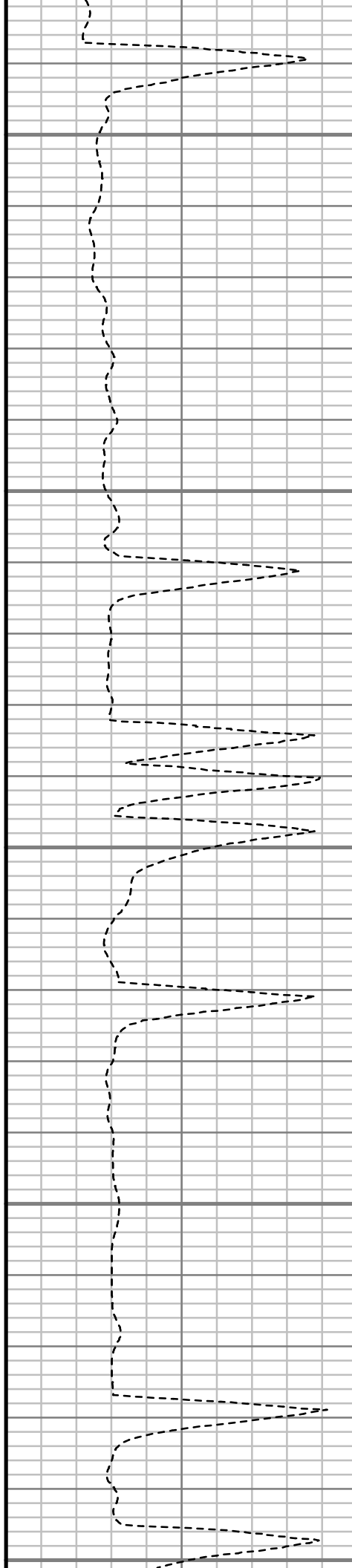
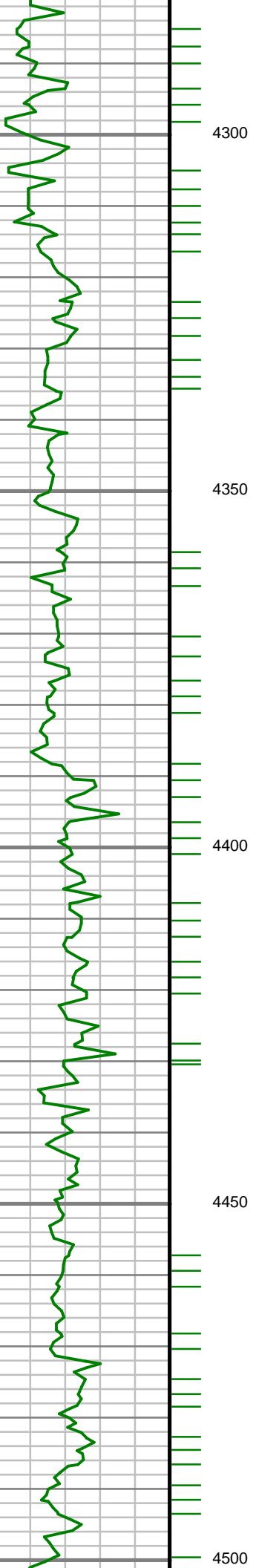

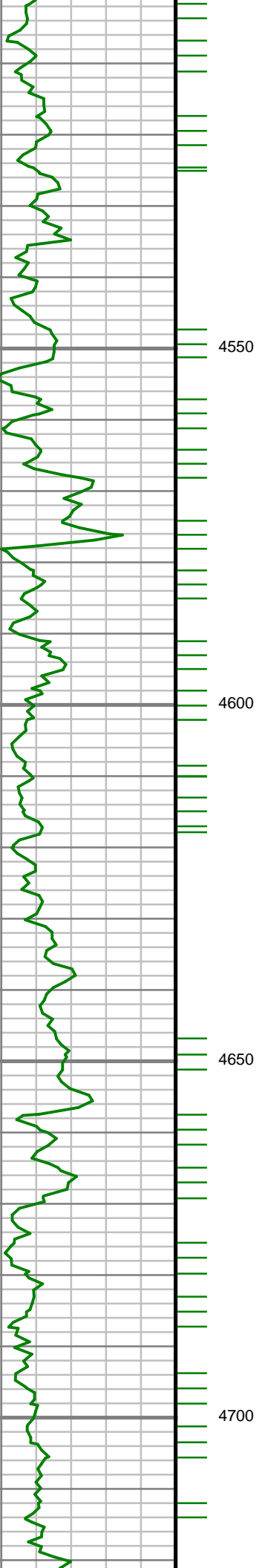

4550

4600

4650

4700

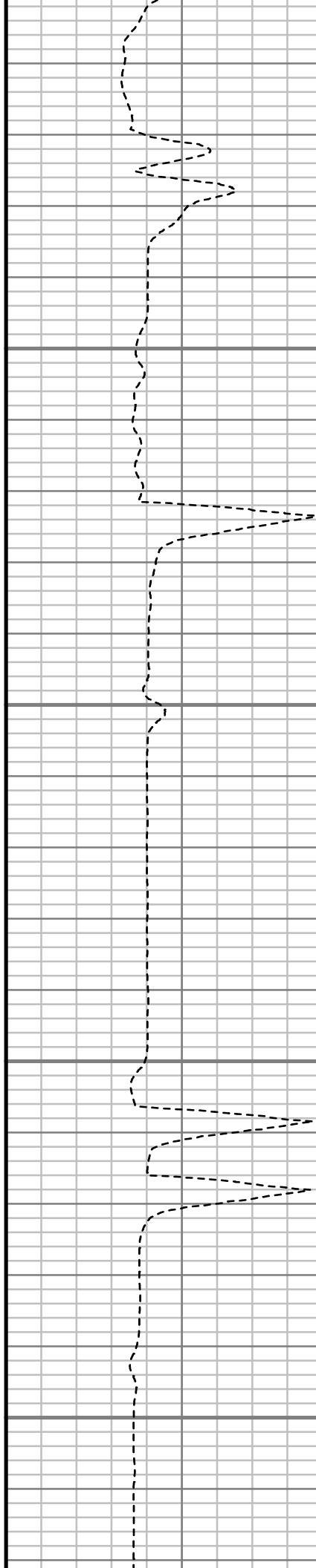

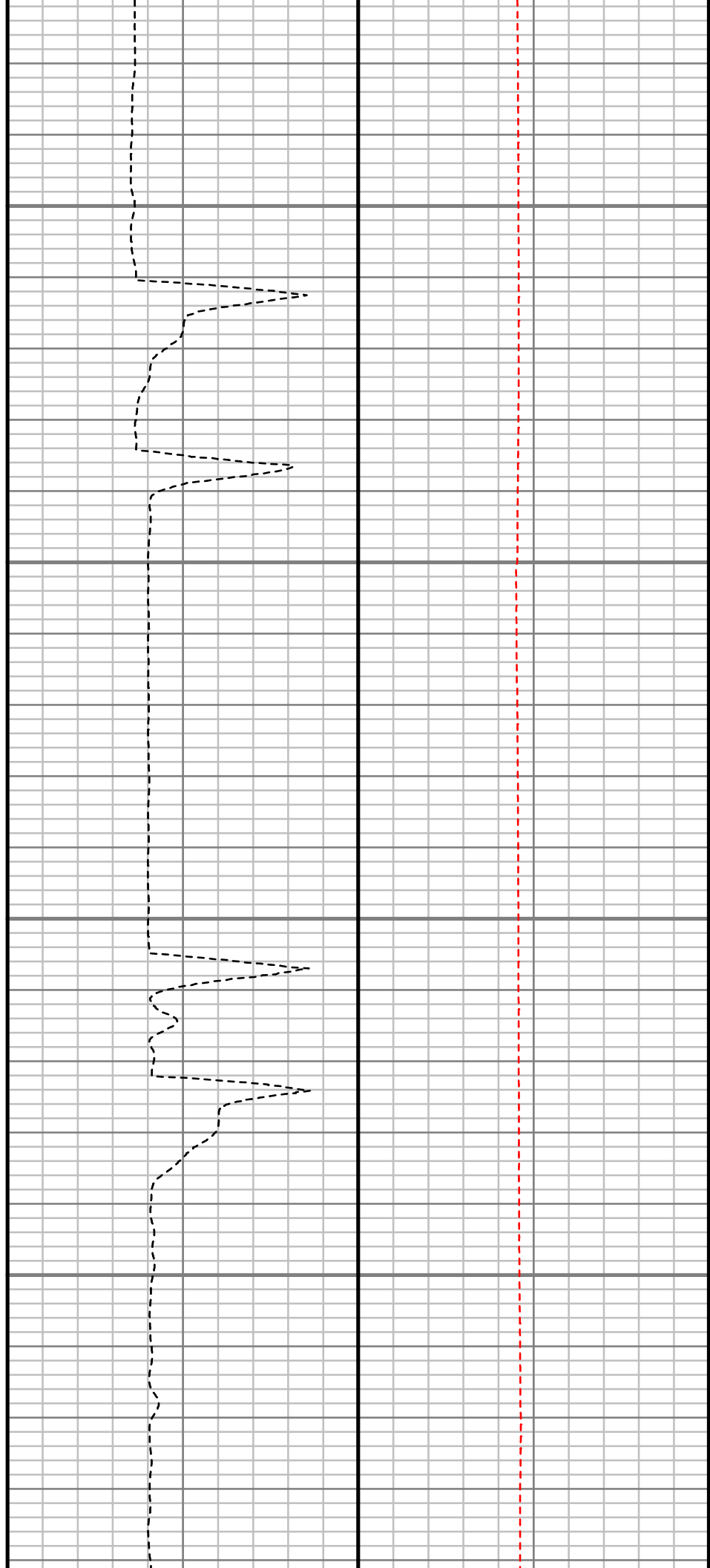
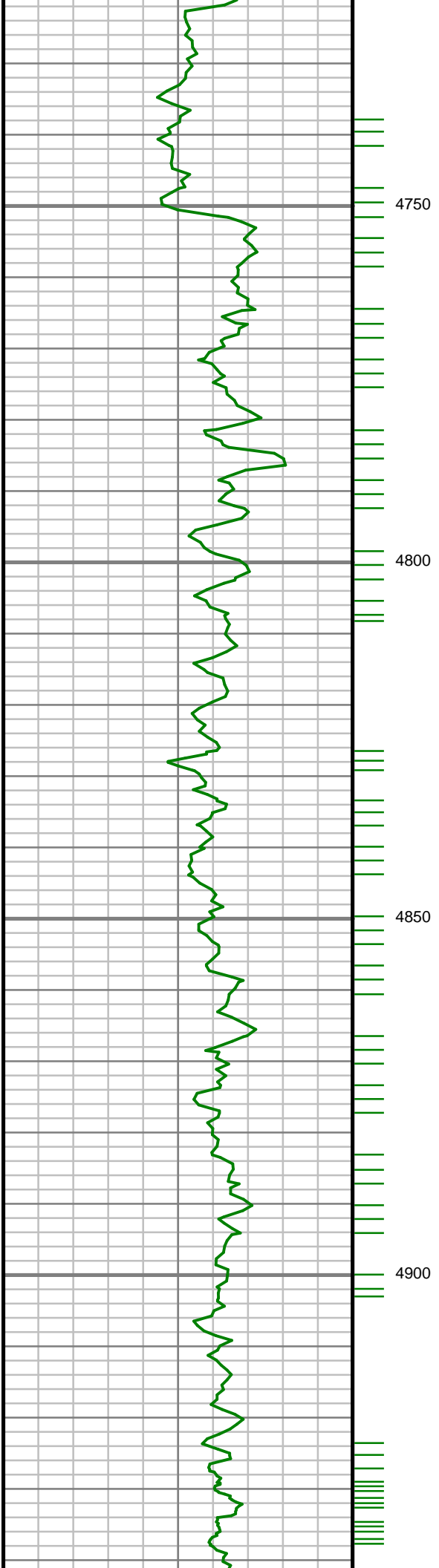

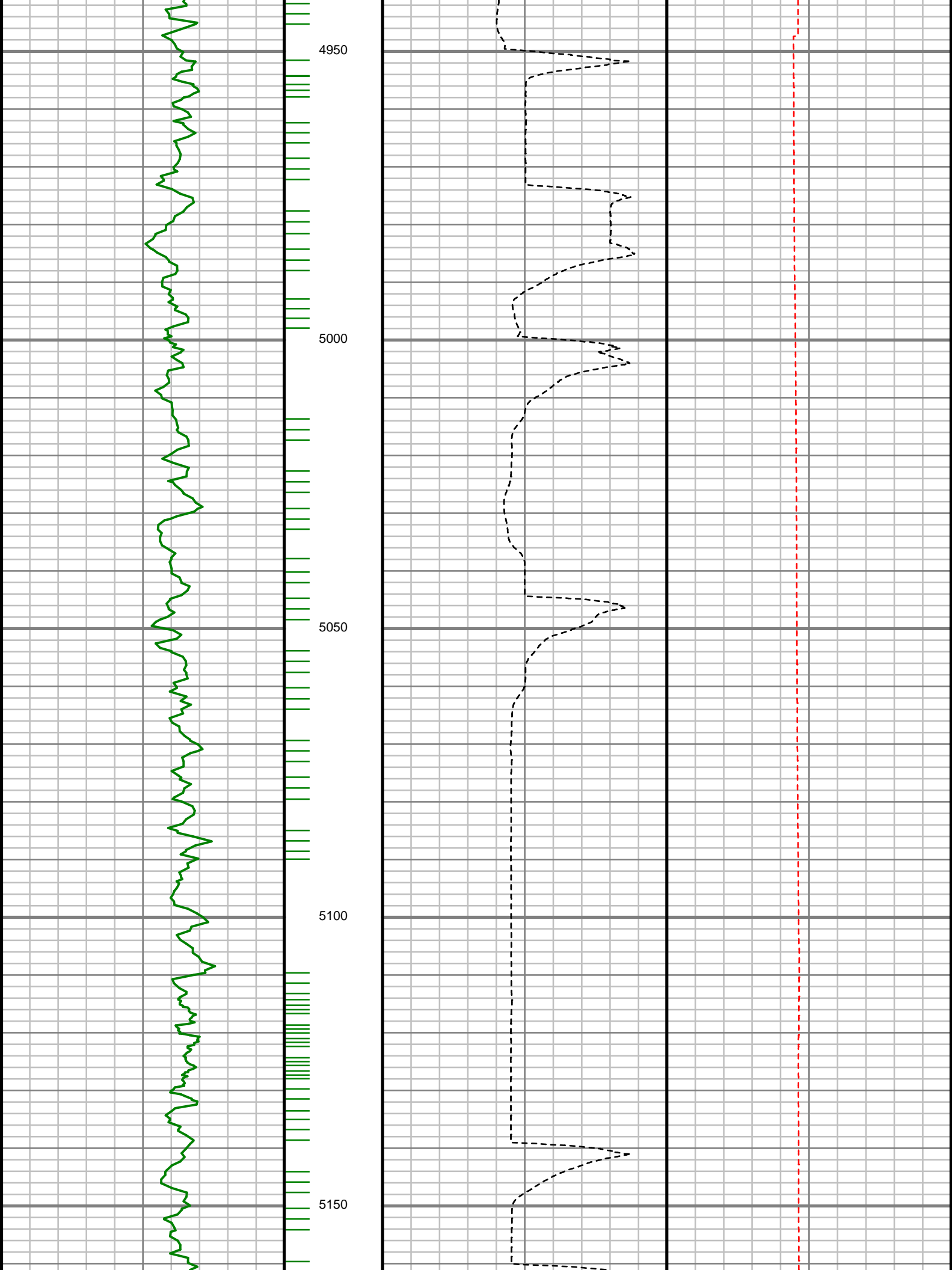

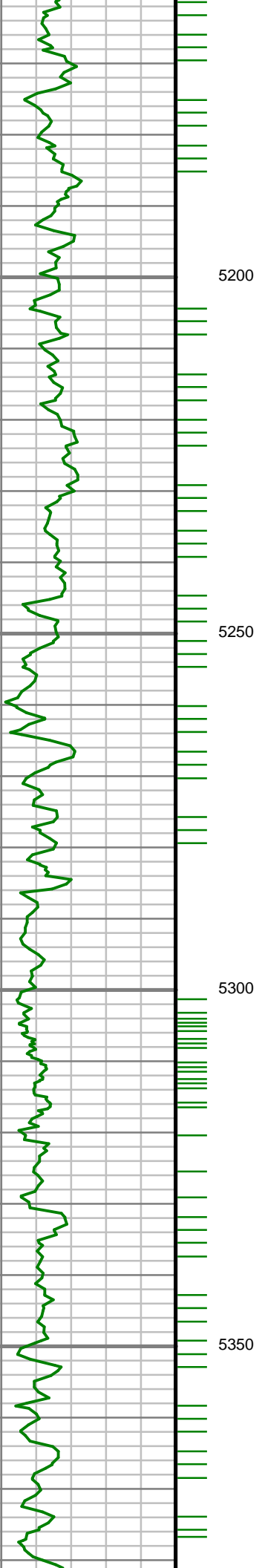

5200

5250

5300

5350

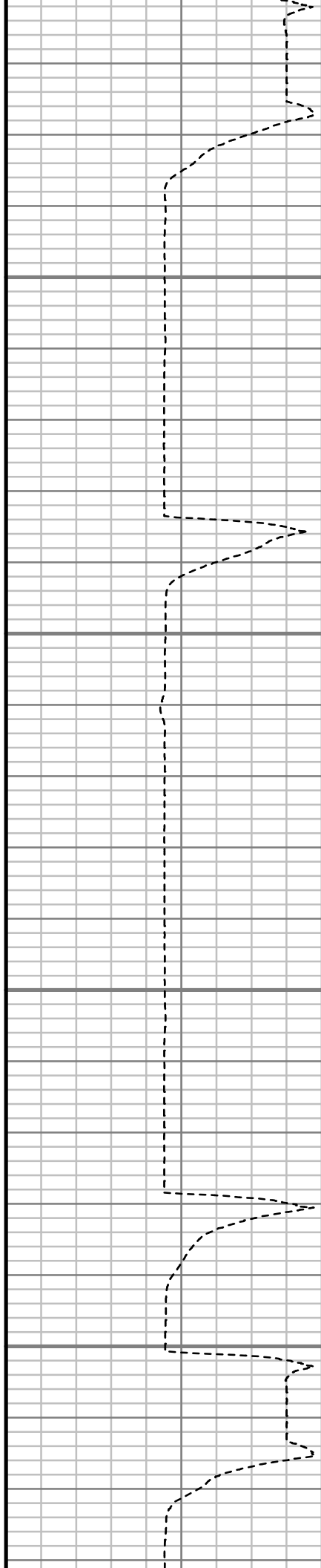

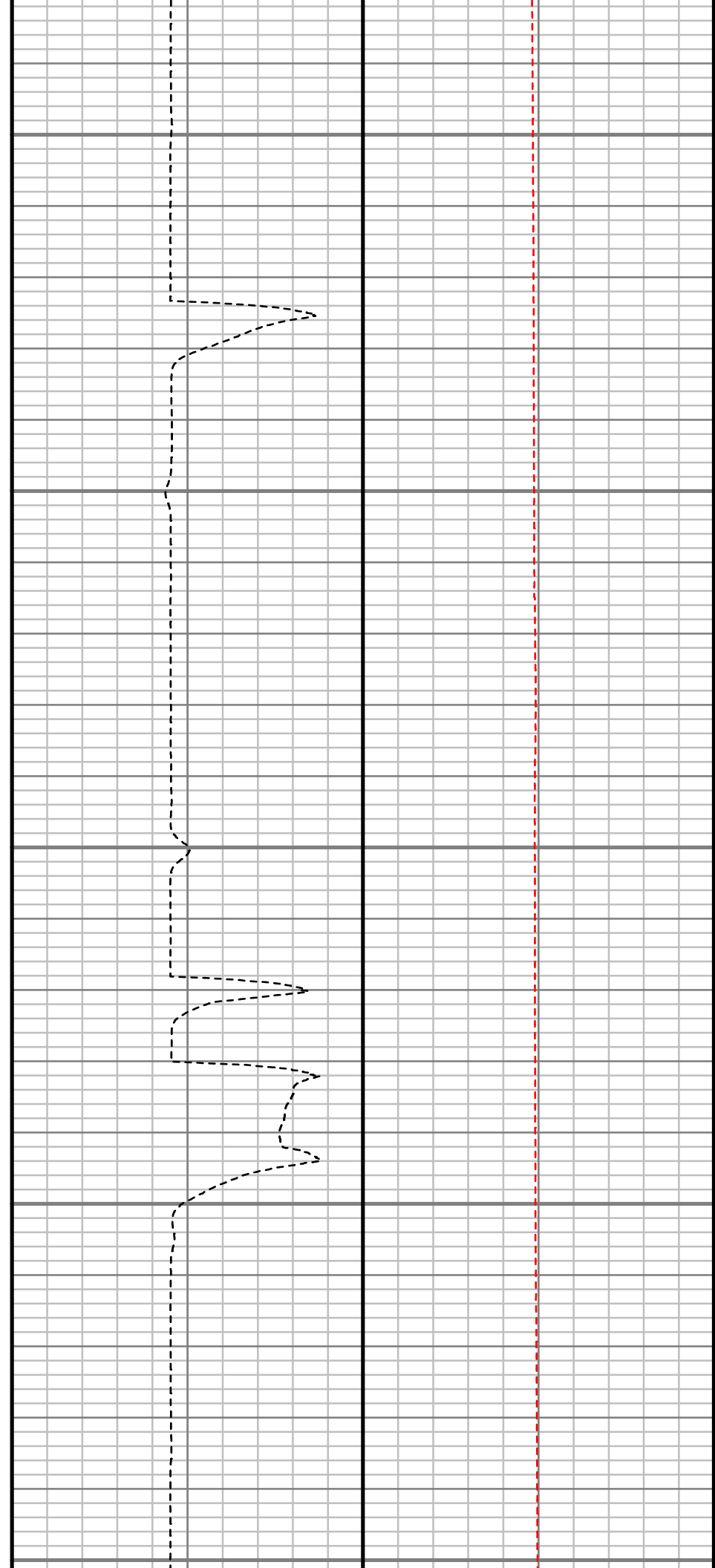
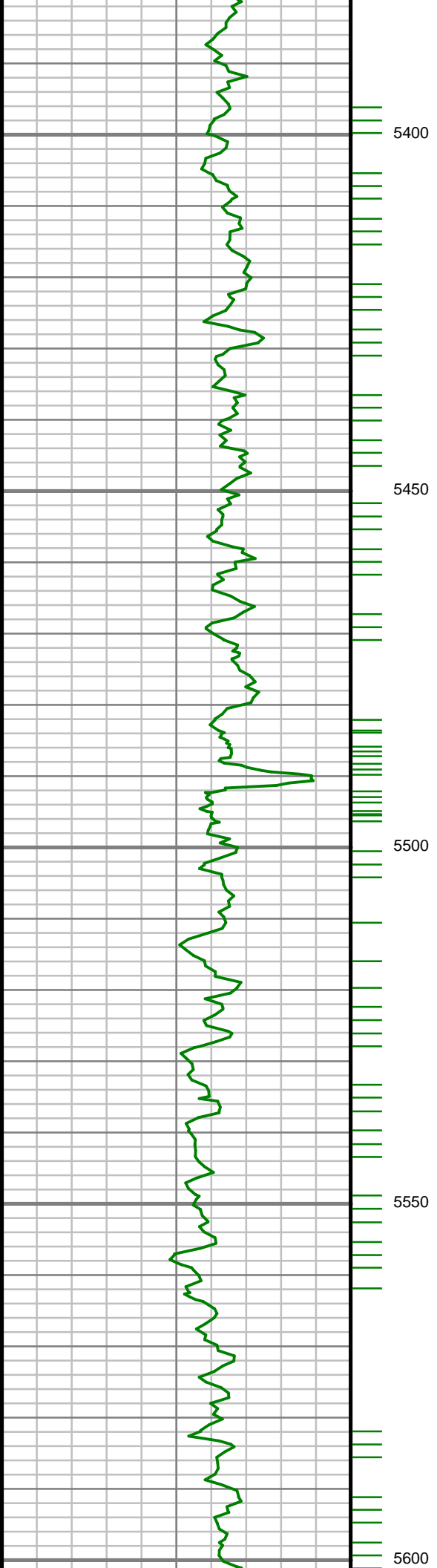

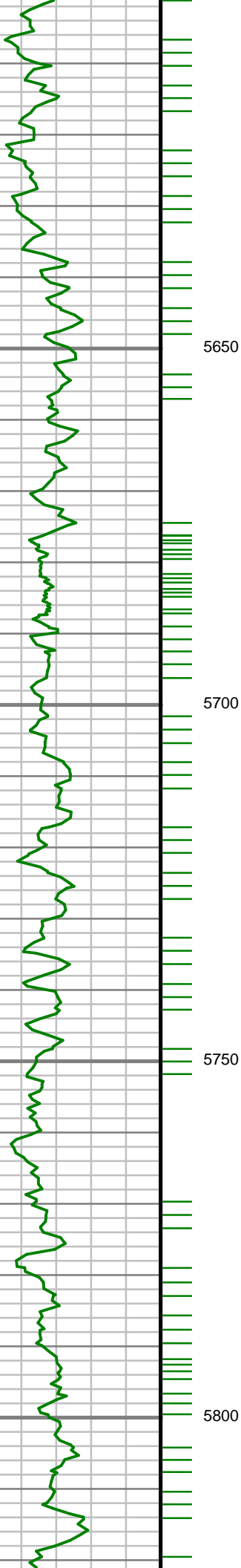

5650

5700

5750

5800



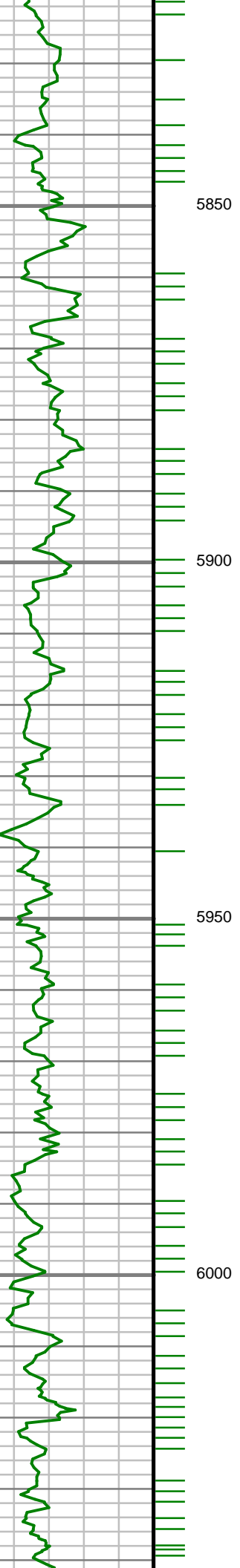

5850

5900

5950

6000

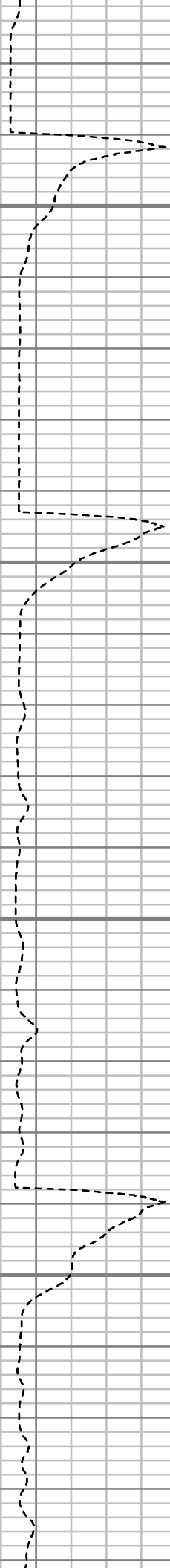

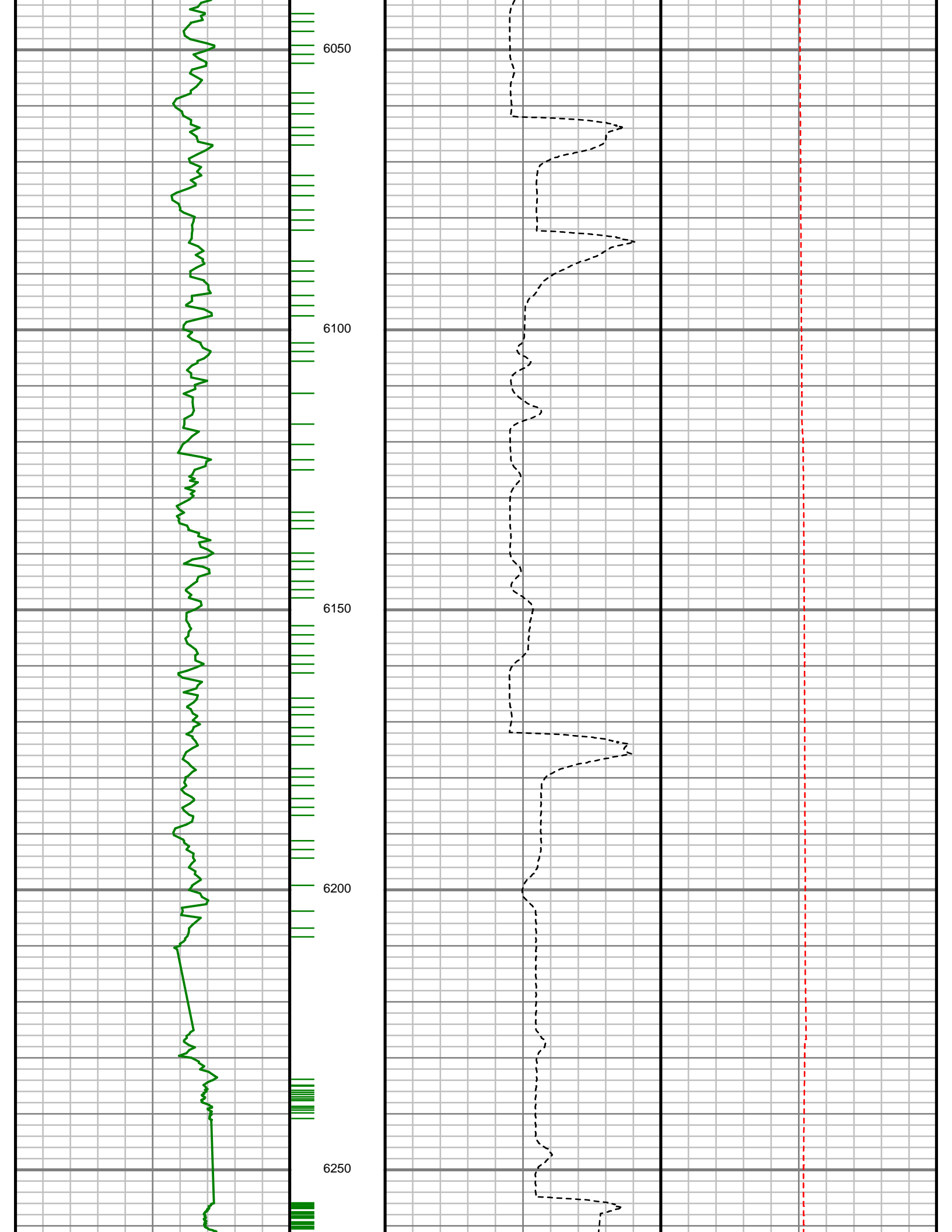

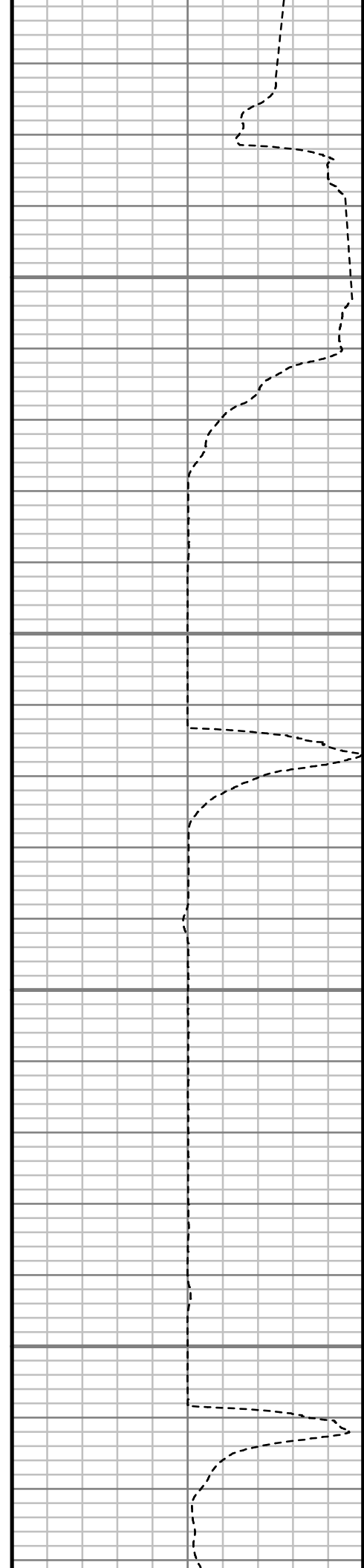
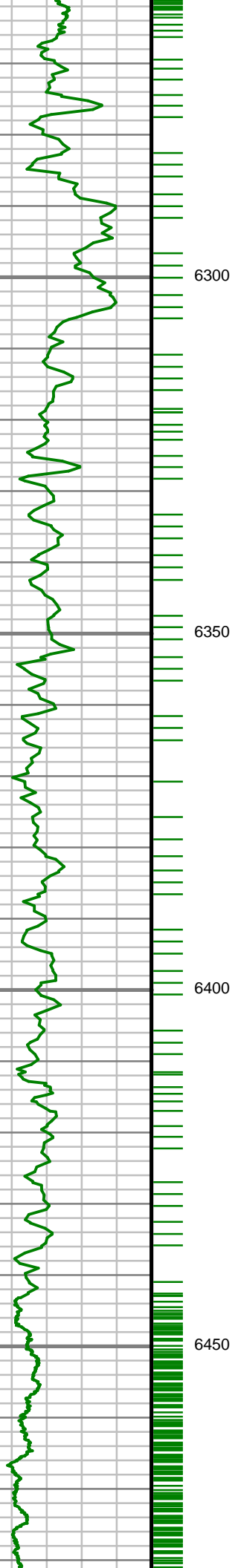

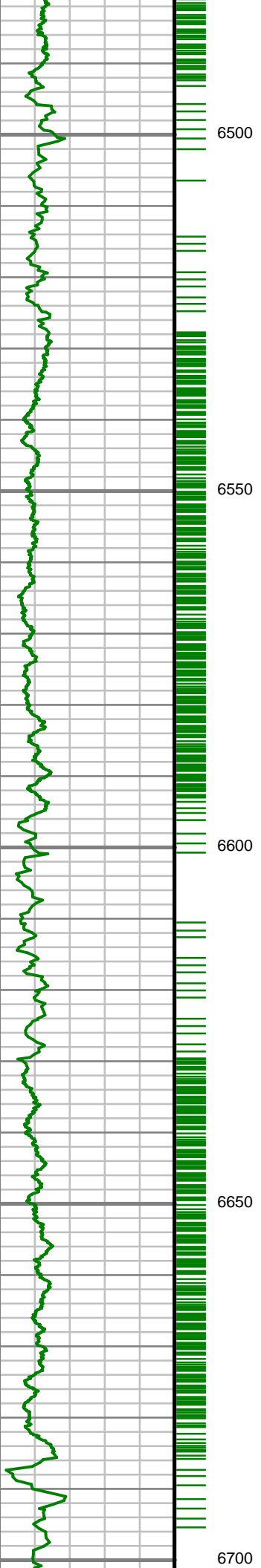

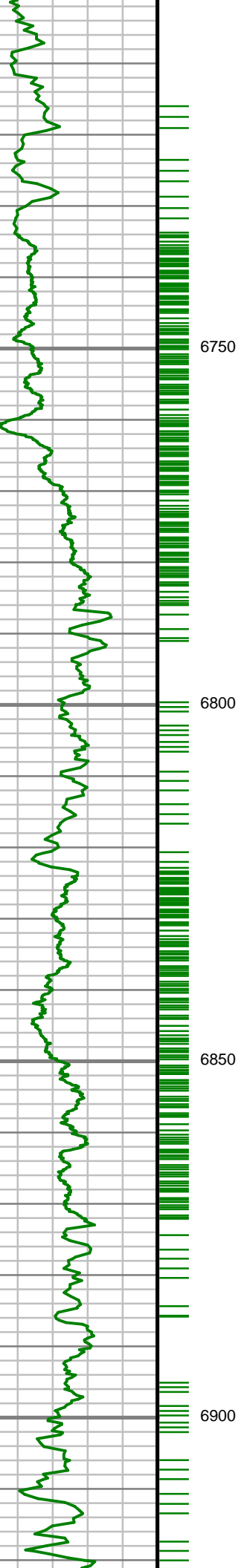

6750

6800

6850

6900

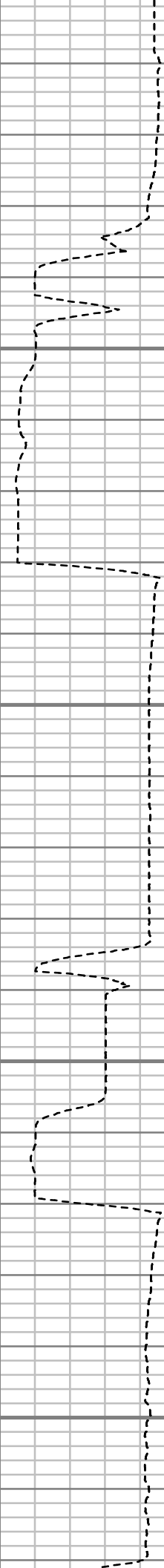

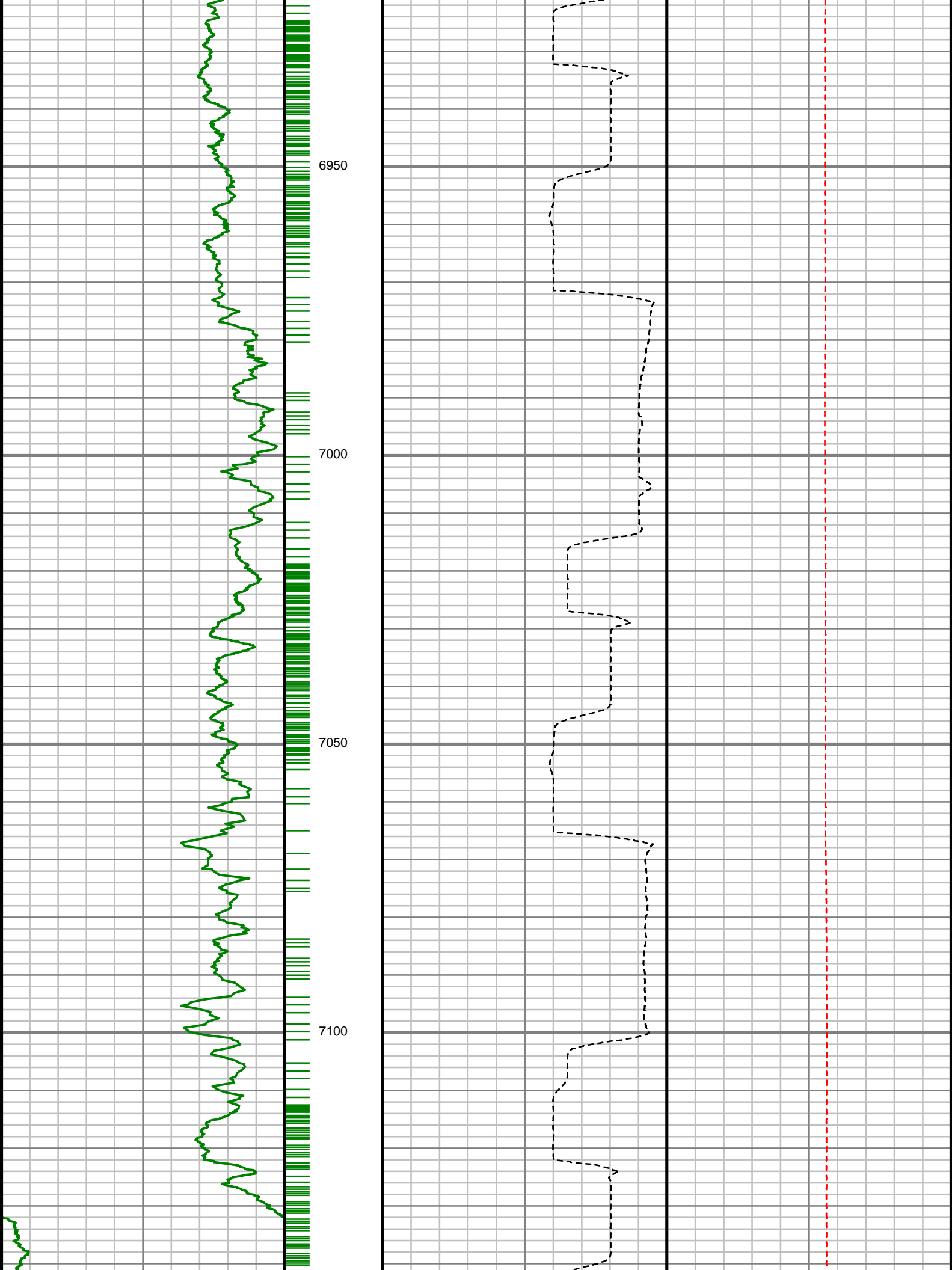

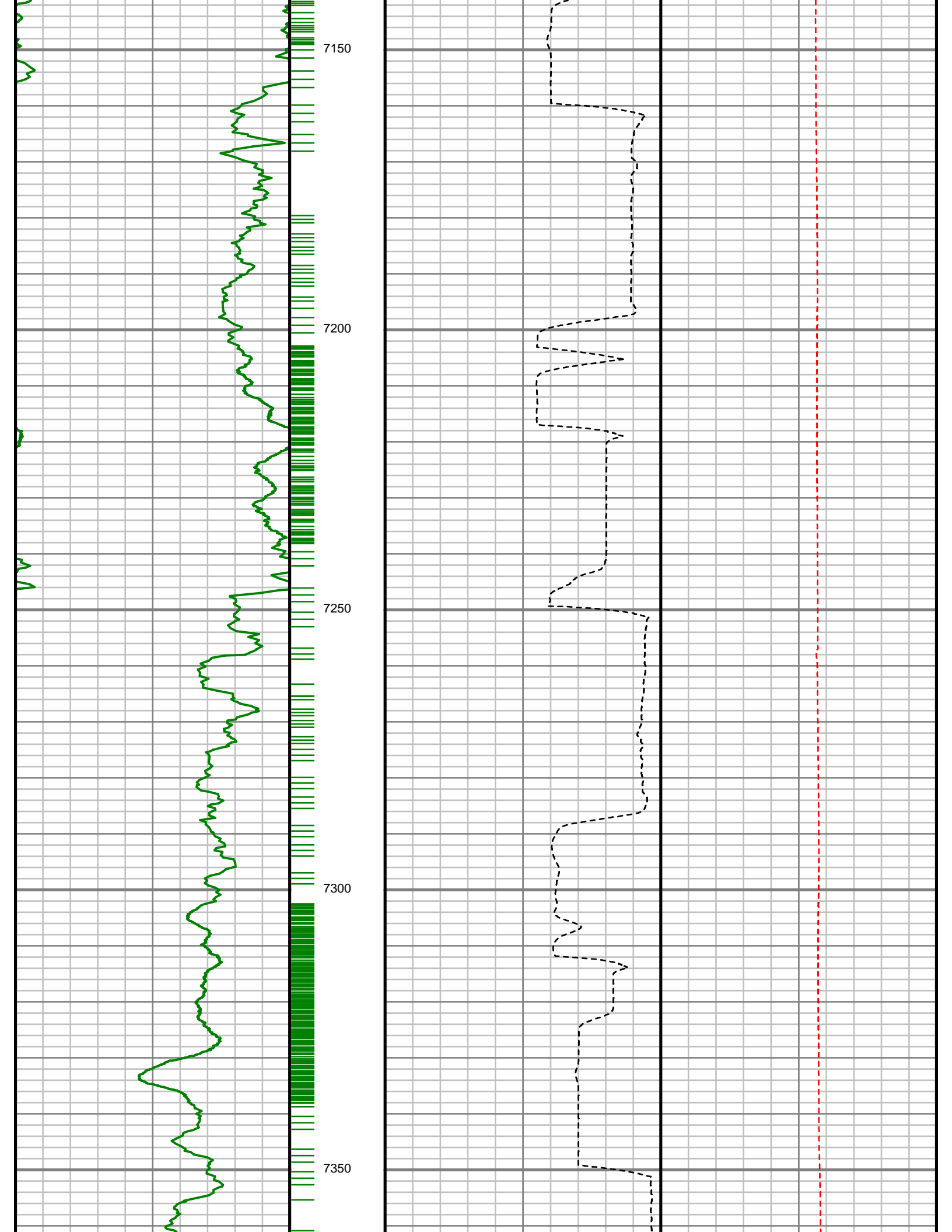

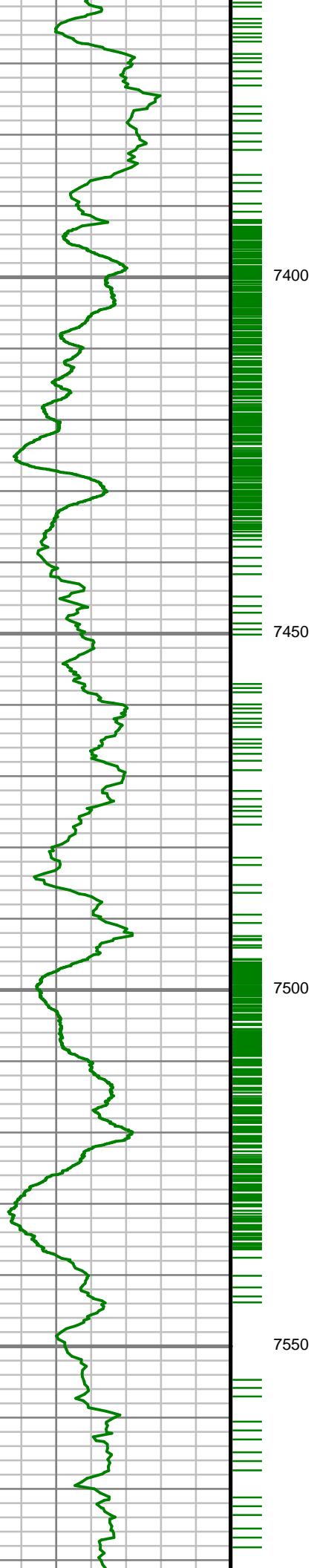

7400

7450

7500

7550

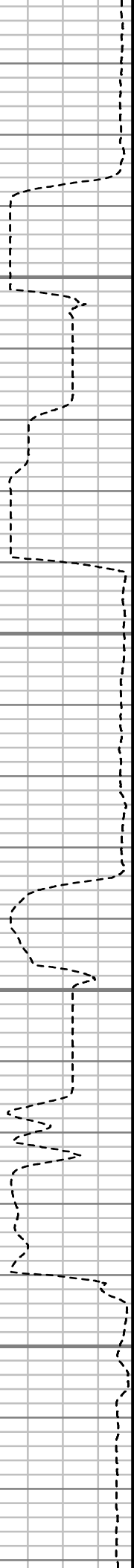

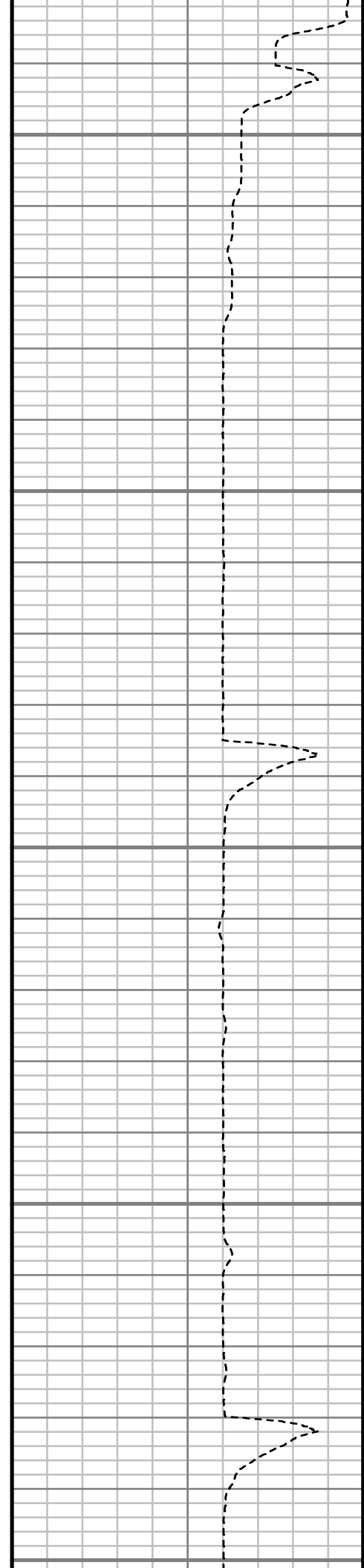
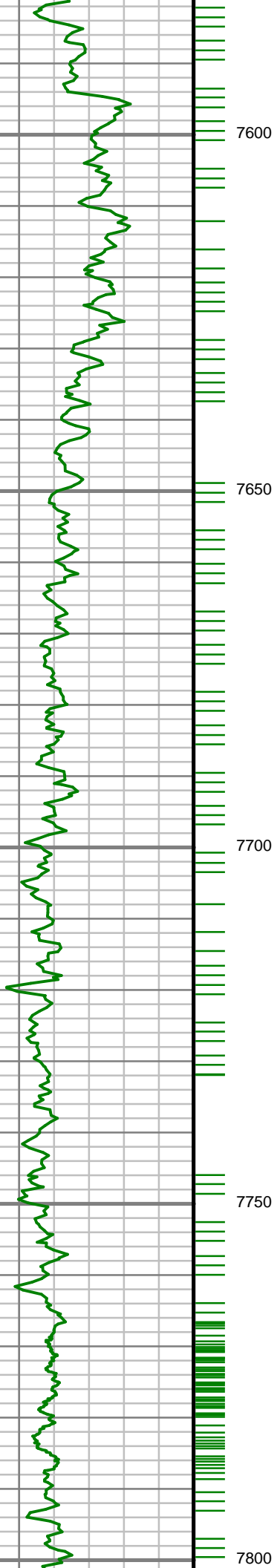

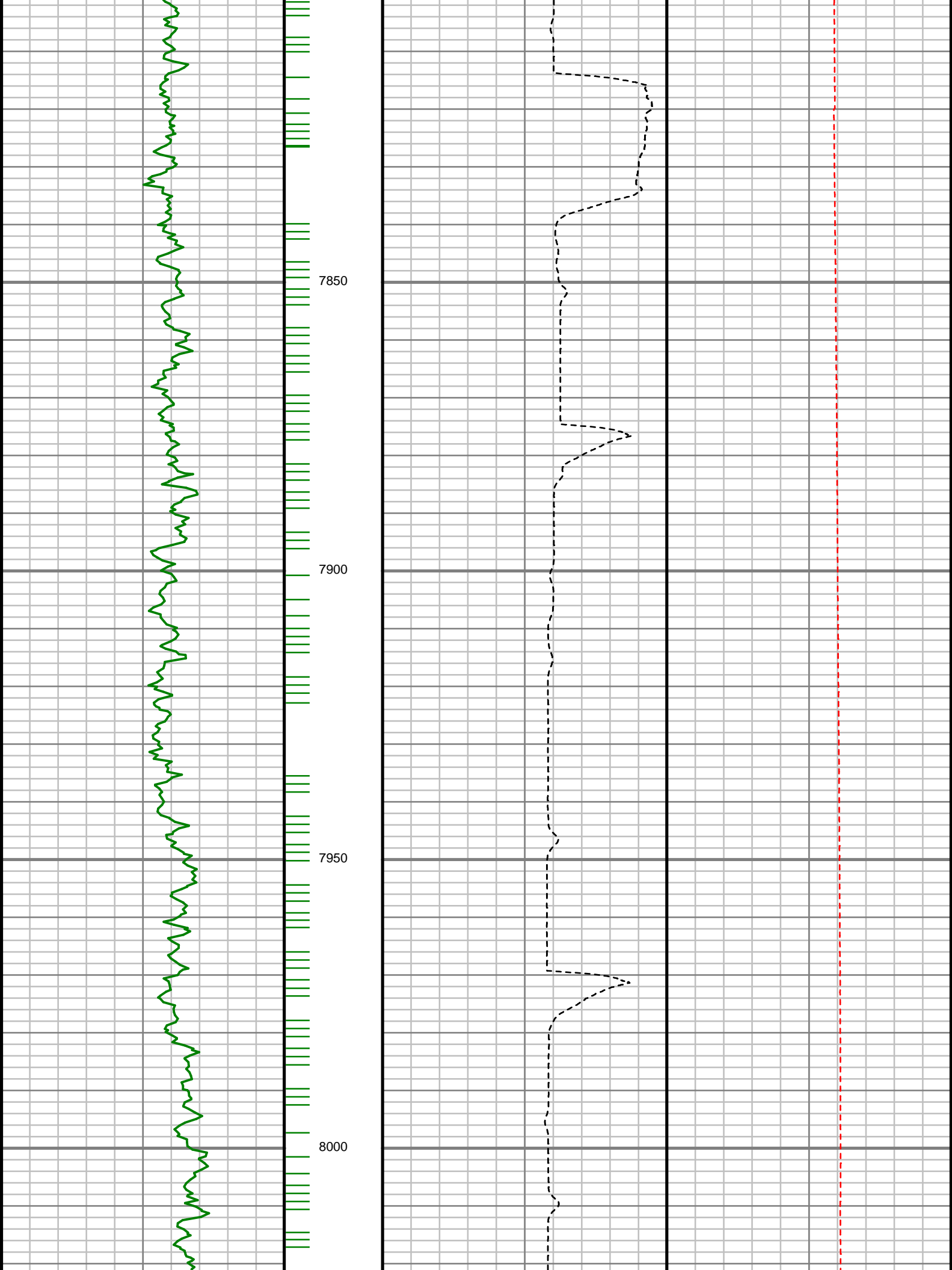

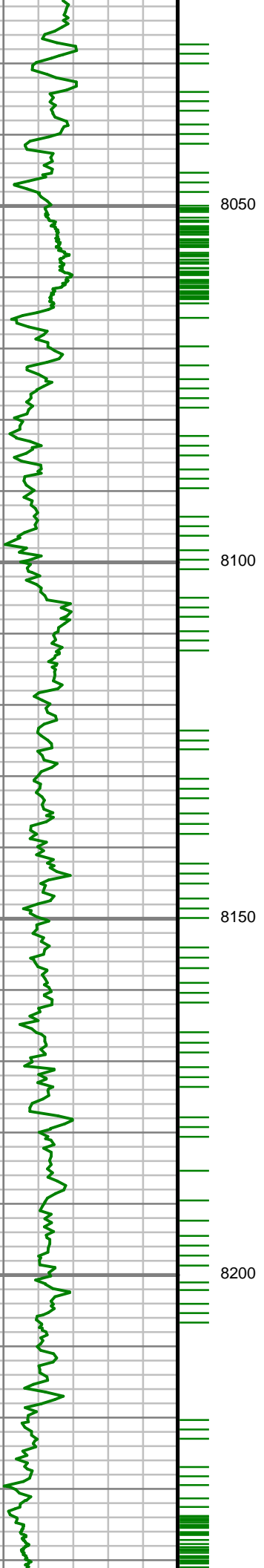

8050

8100

8150

8200

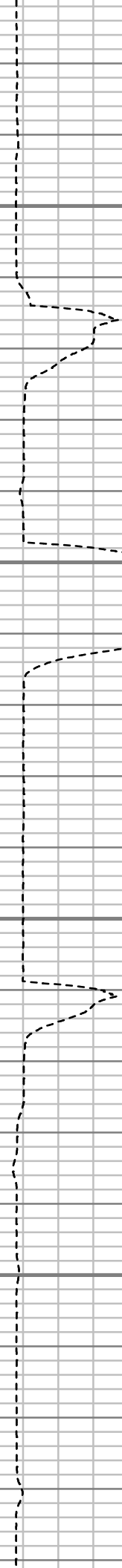

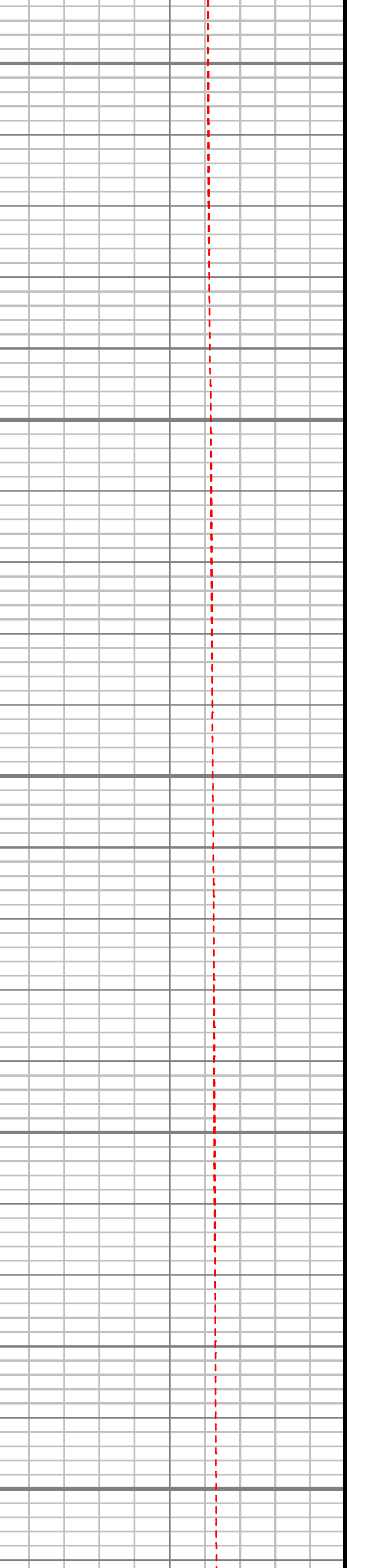
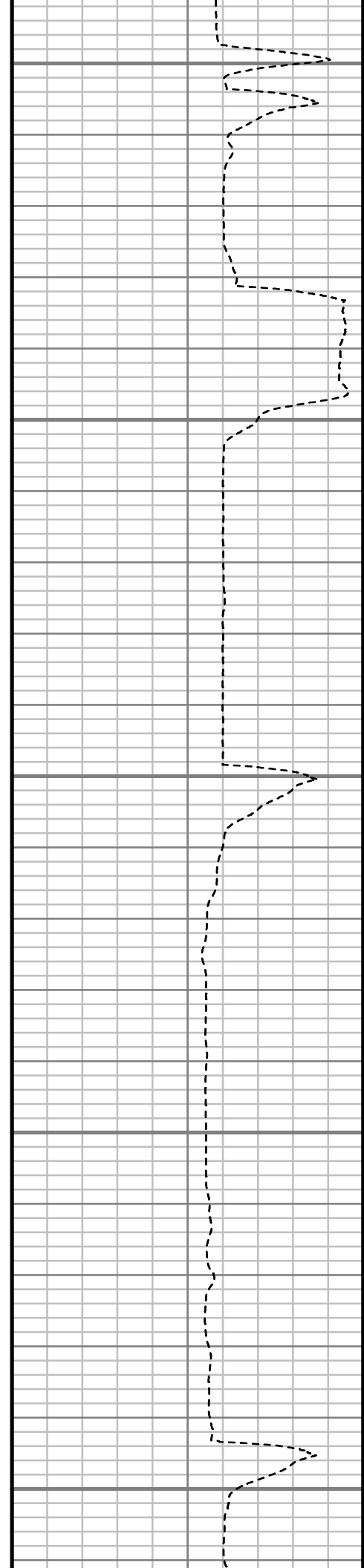
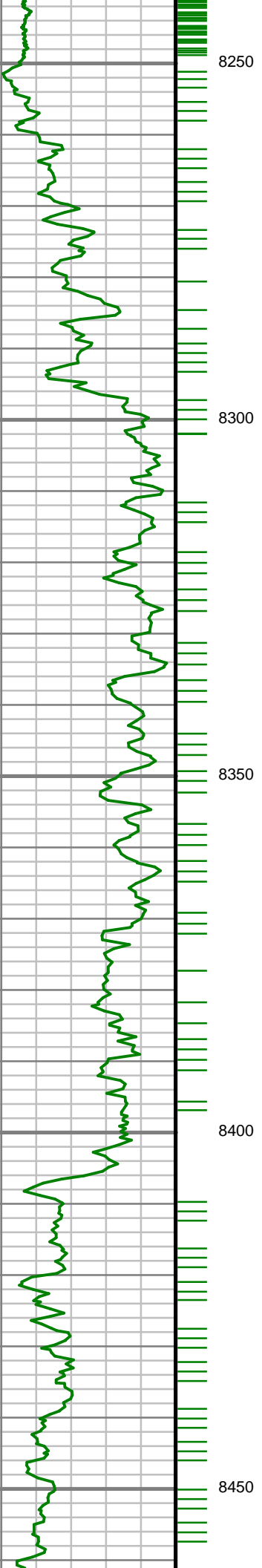

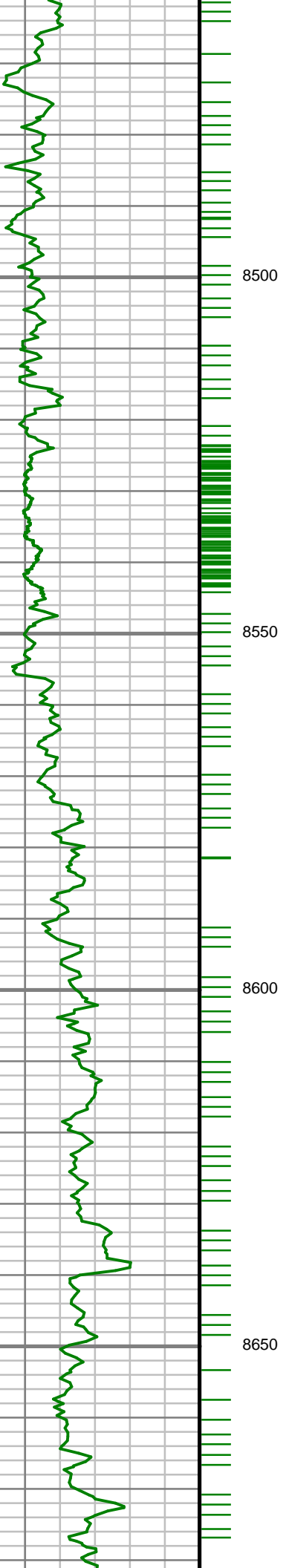

8500

8550

8600

8650

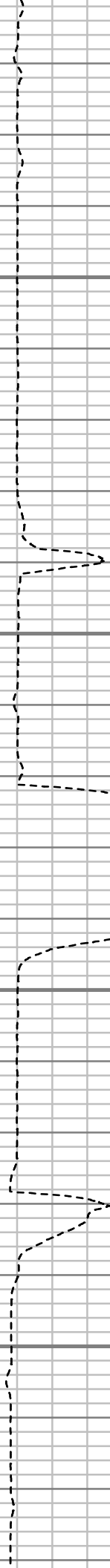

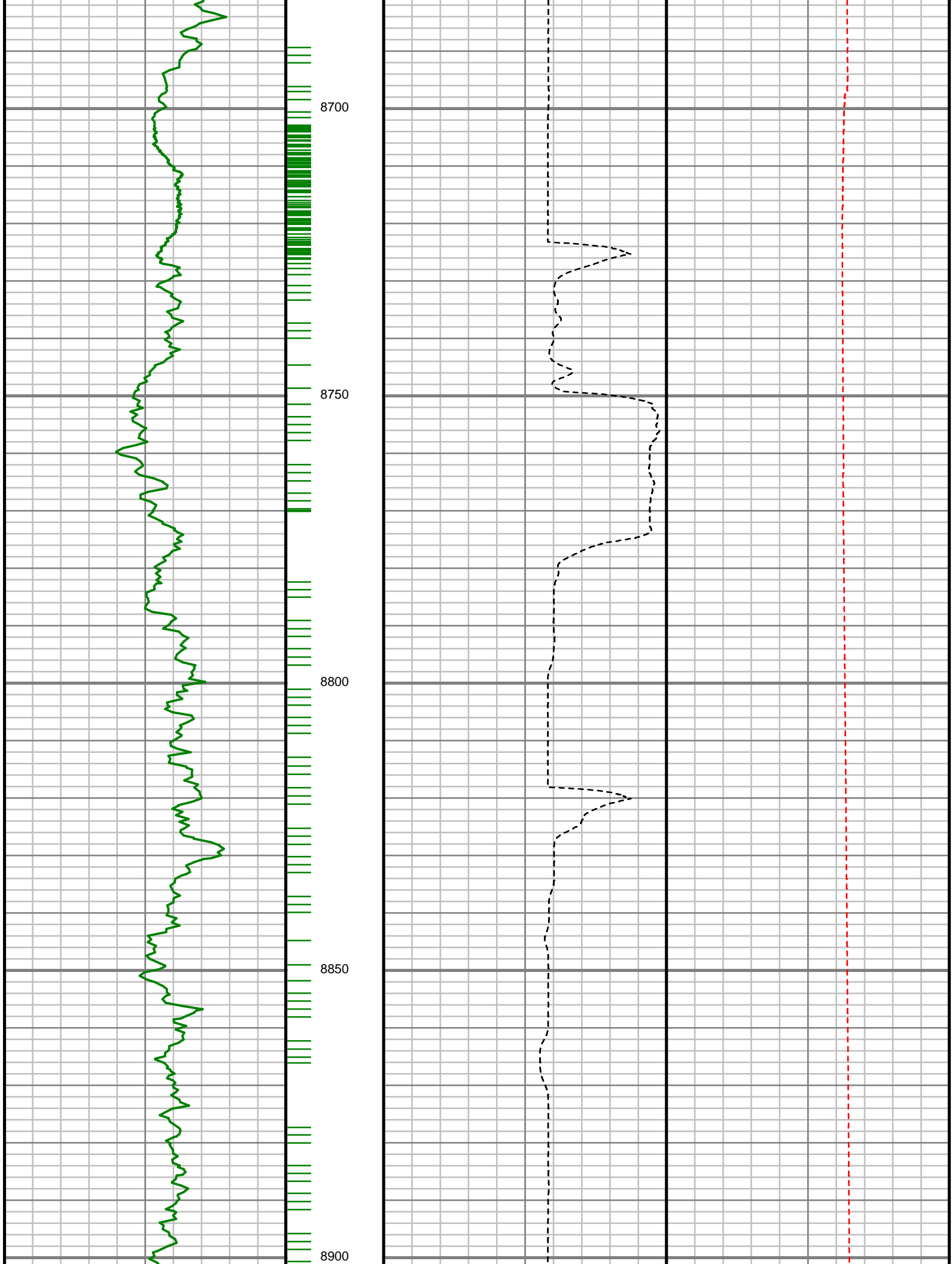

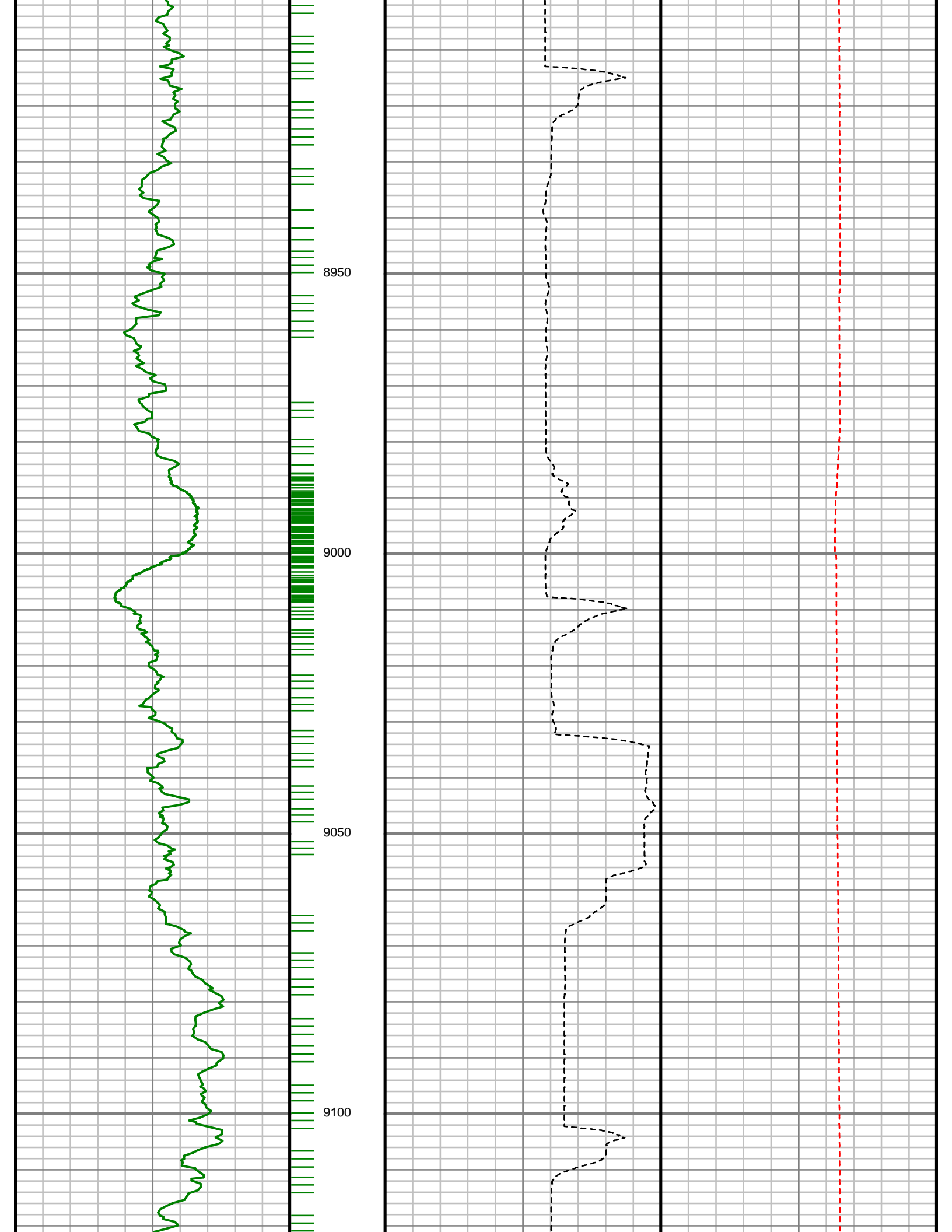

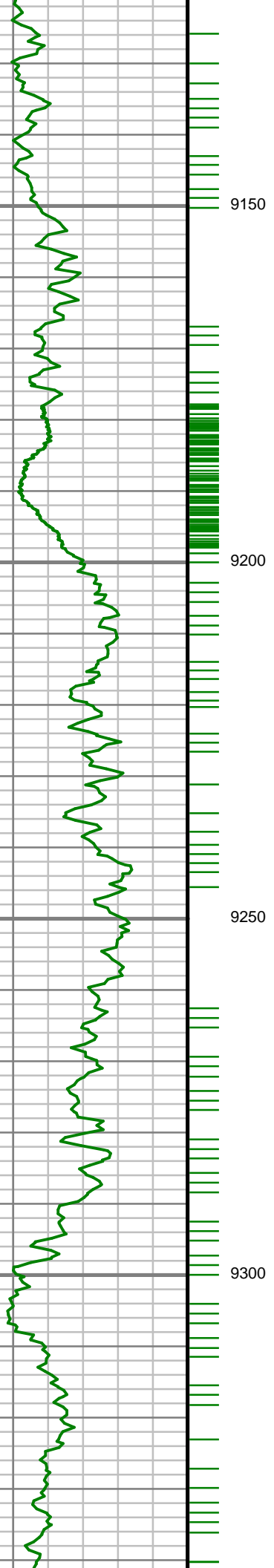

9150

9200

9250

9300

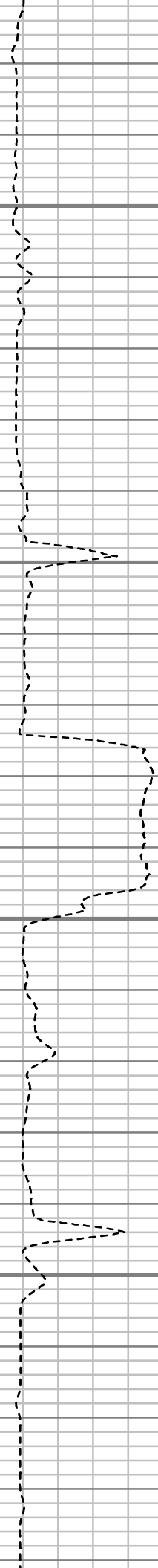

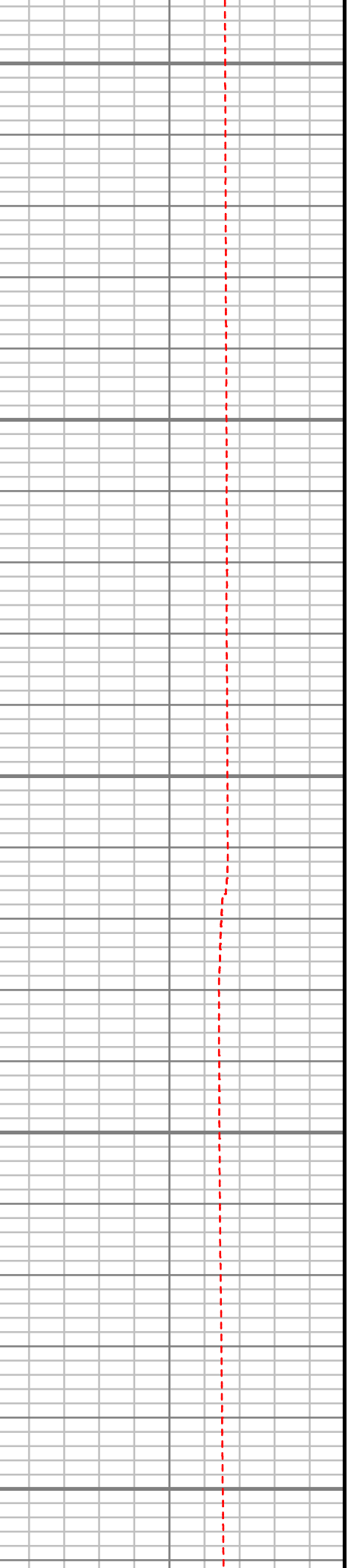
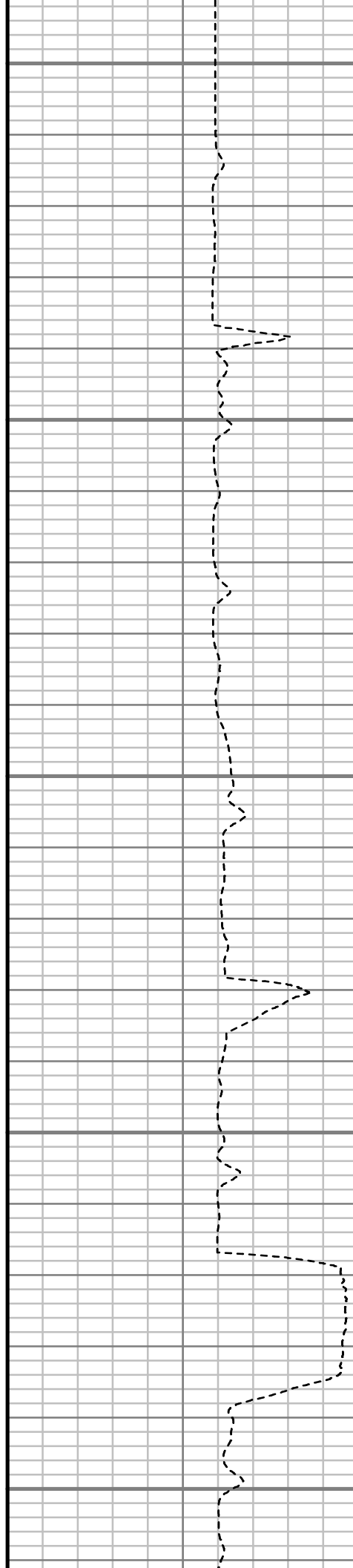
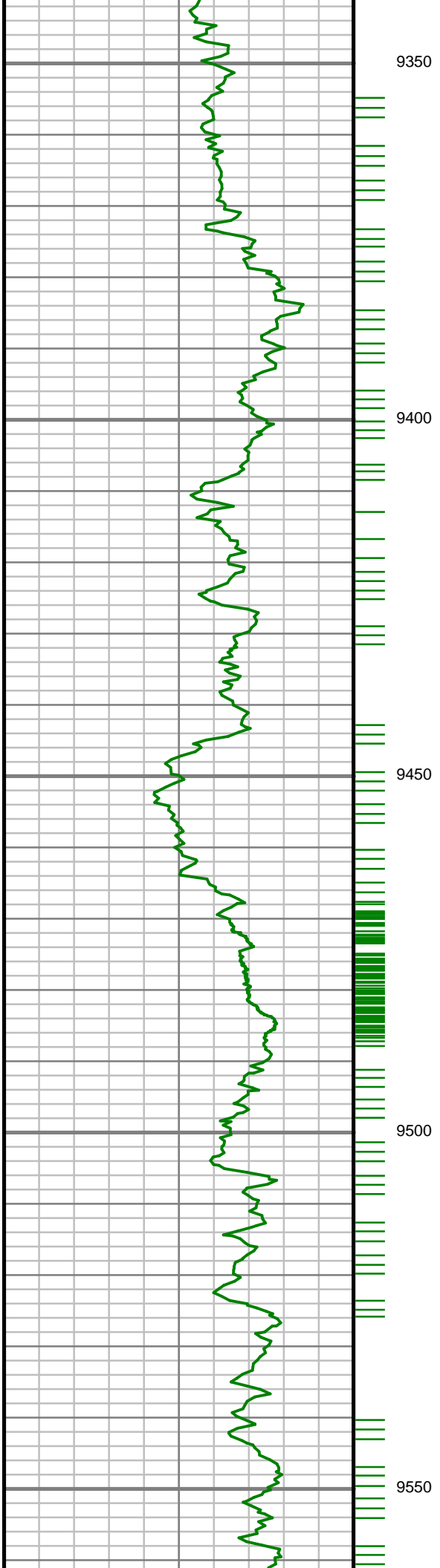

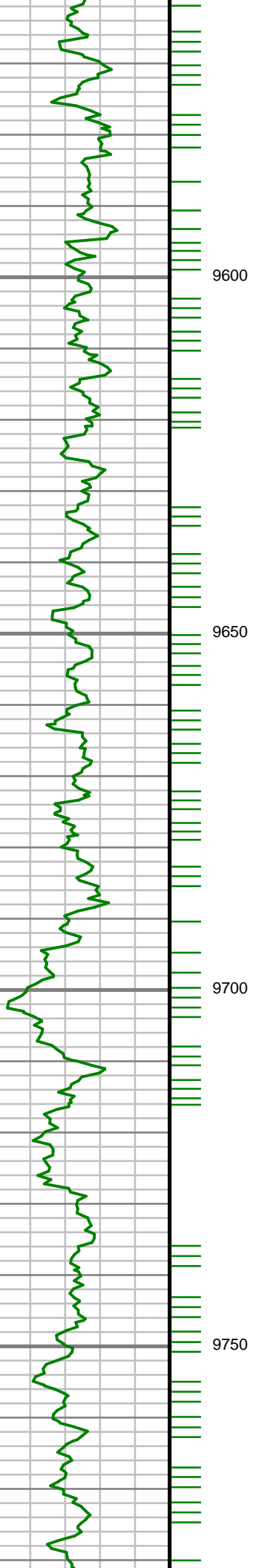

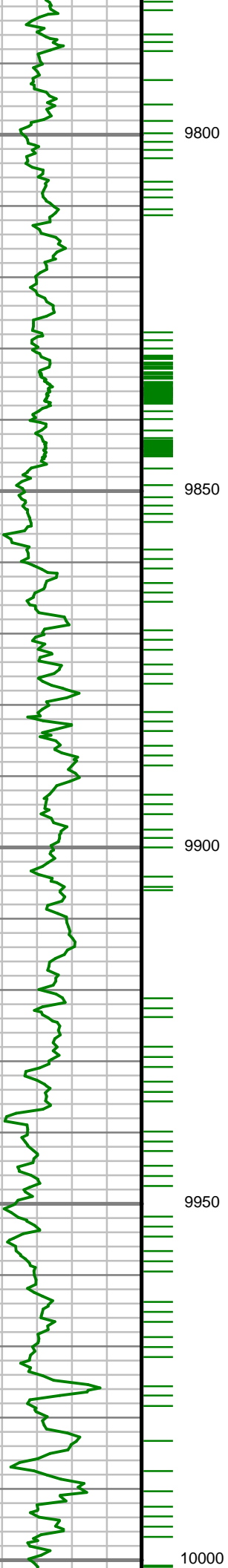

9800

9850

9900

9950

10000

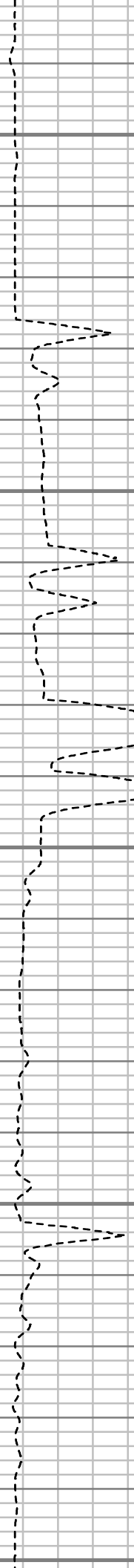

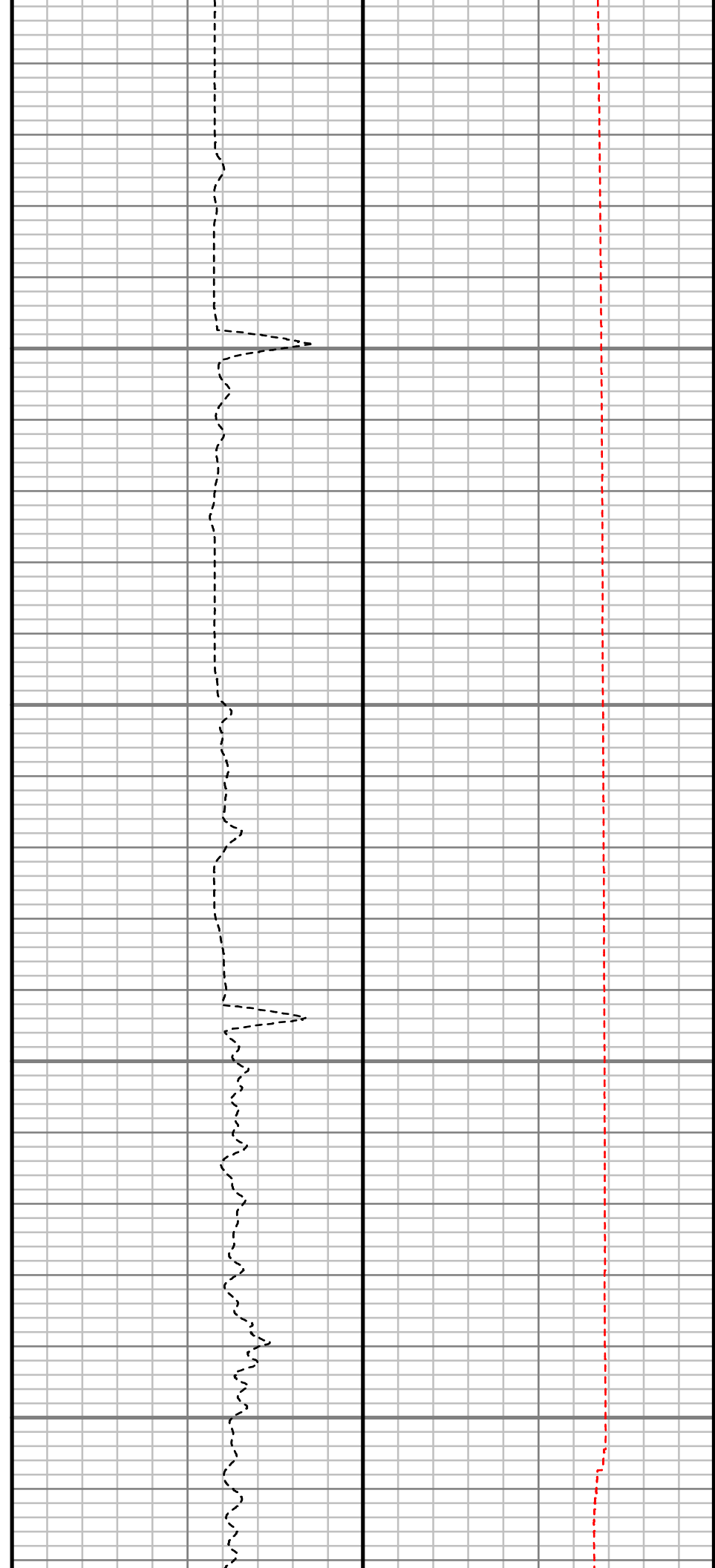
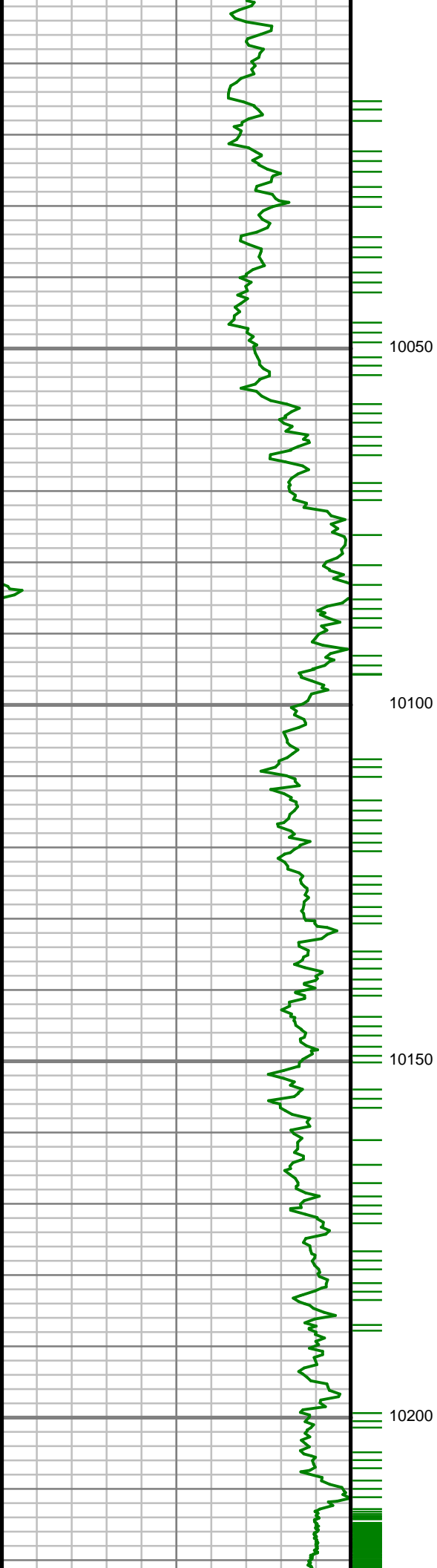

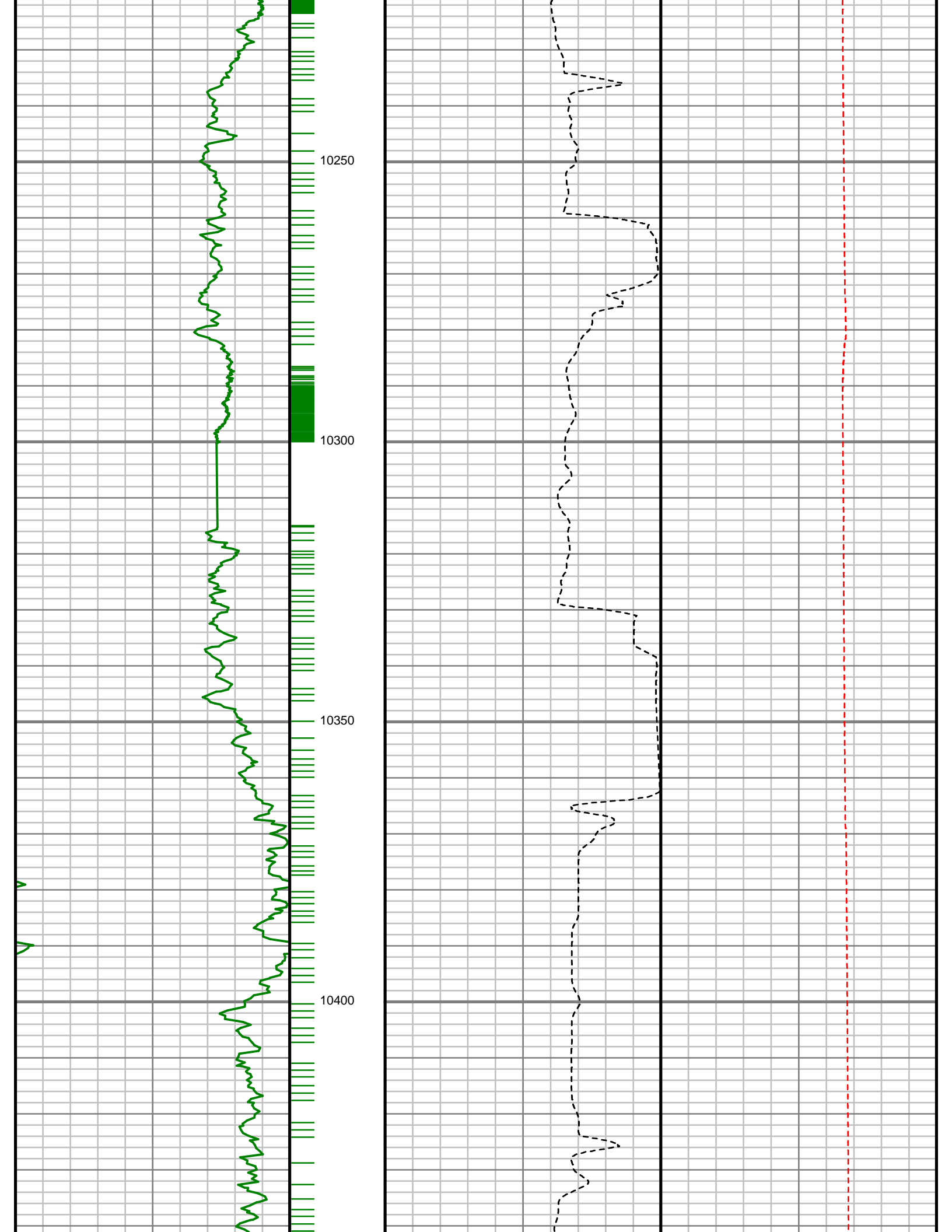

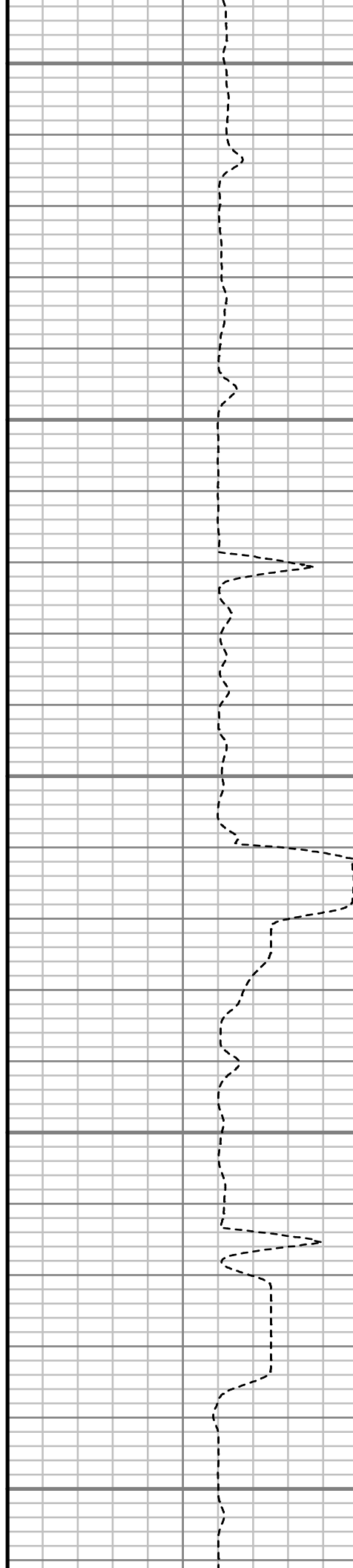
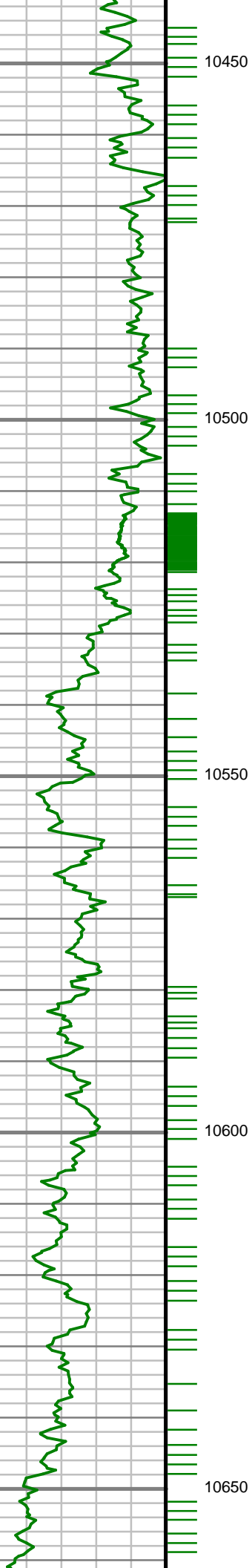

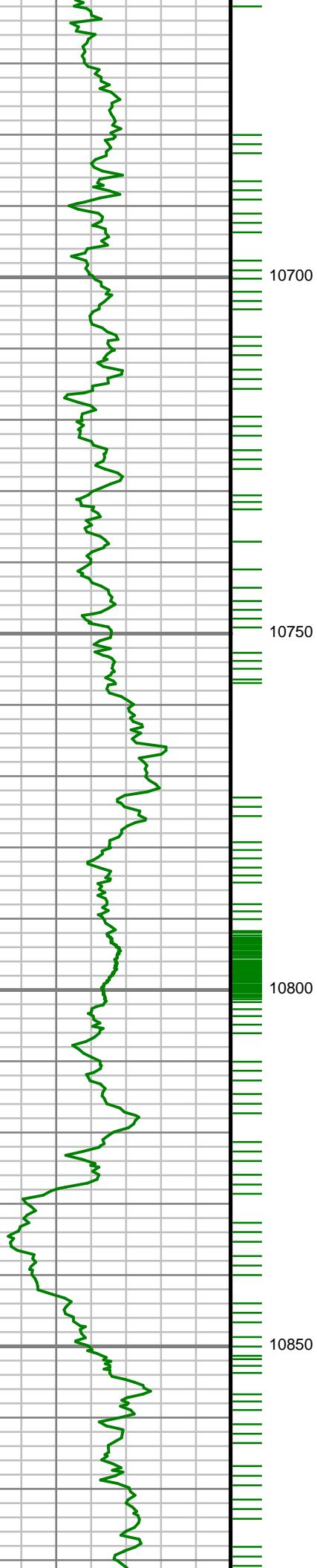

10700

10750

10800

10850

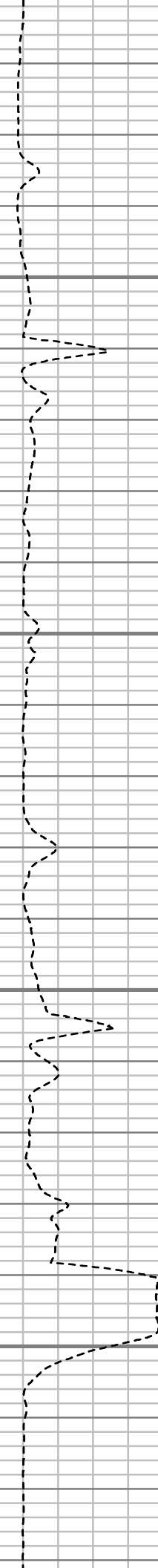

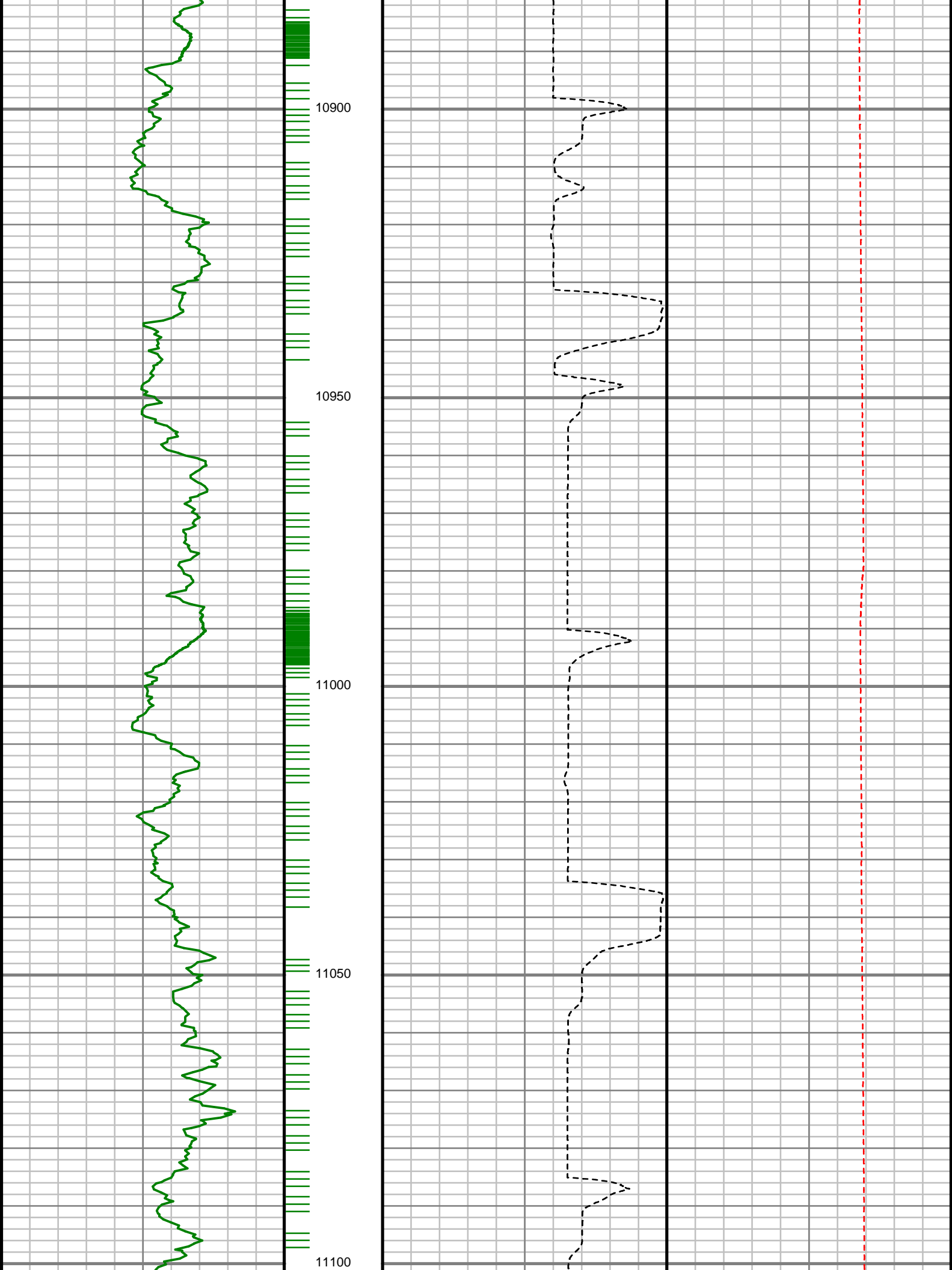

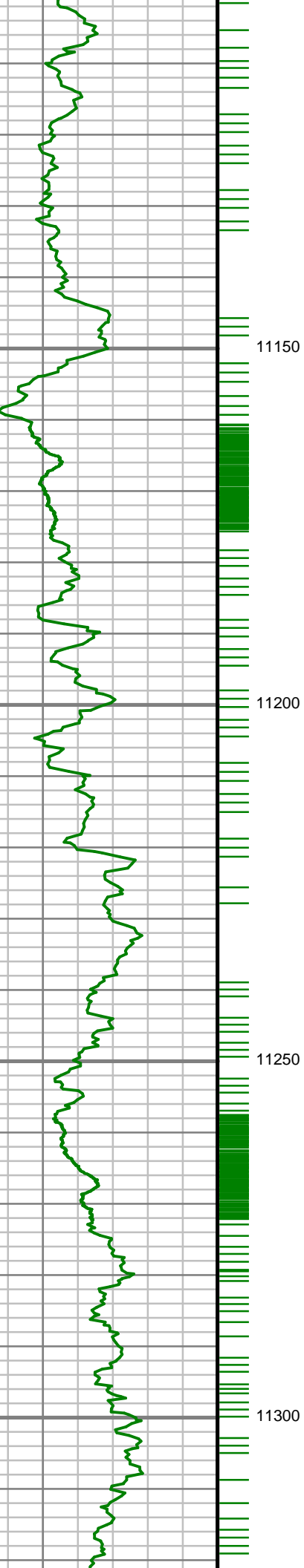

11150

11200

11250

11300

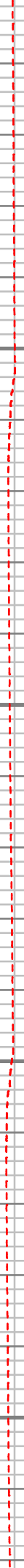
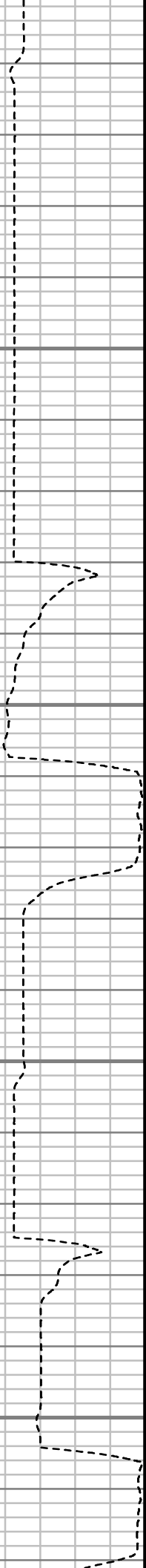

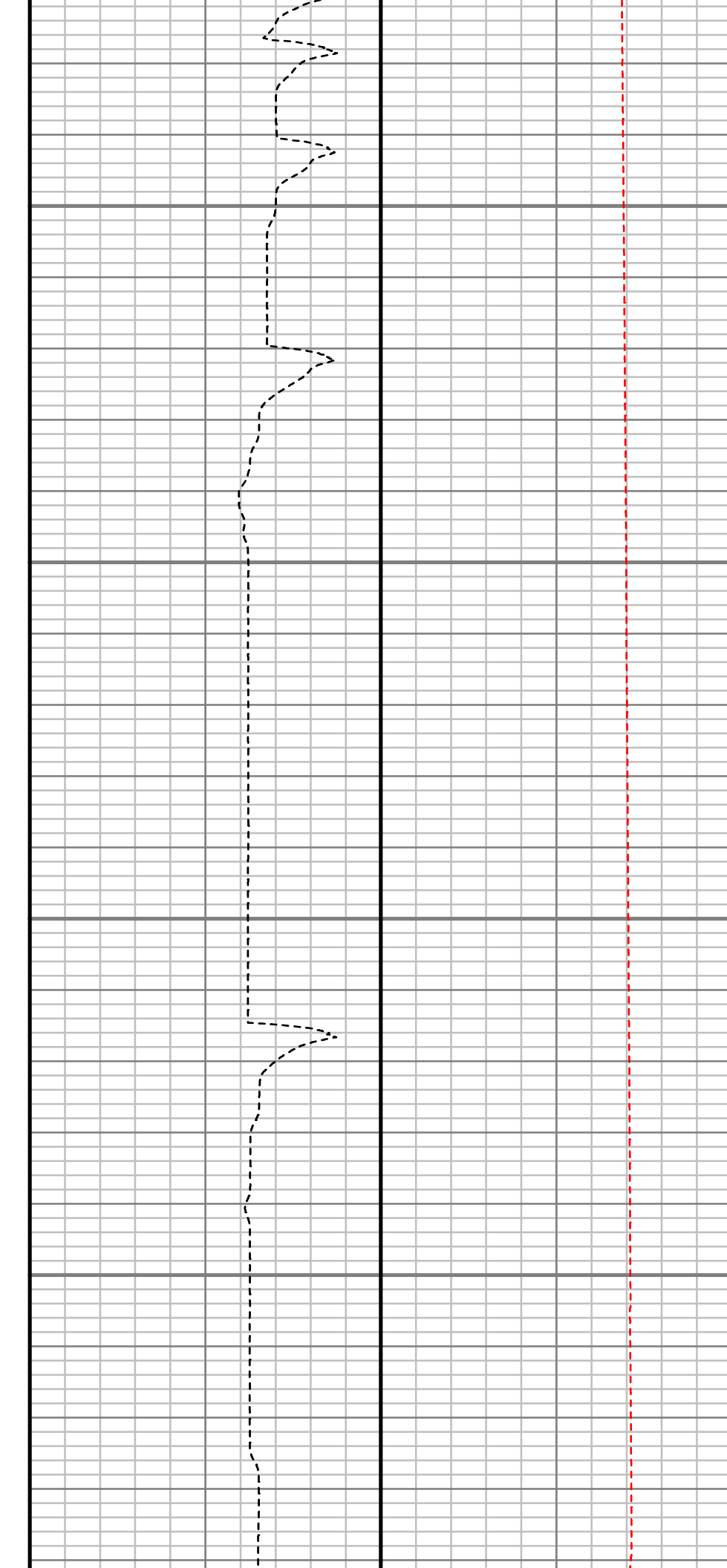
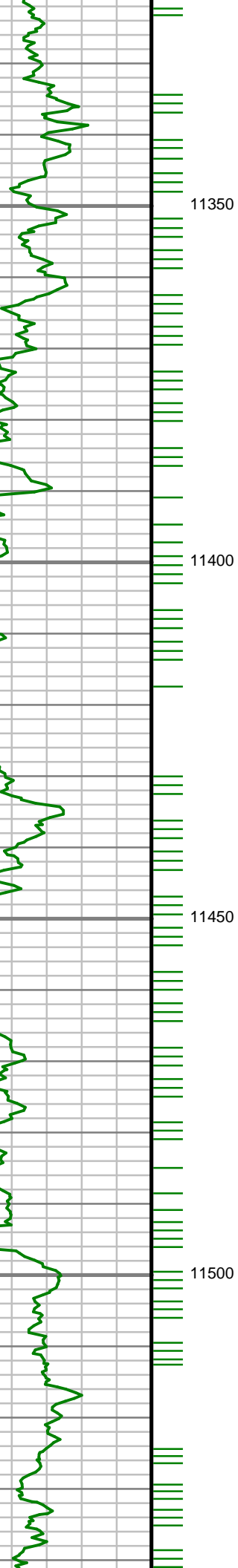

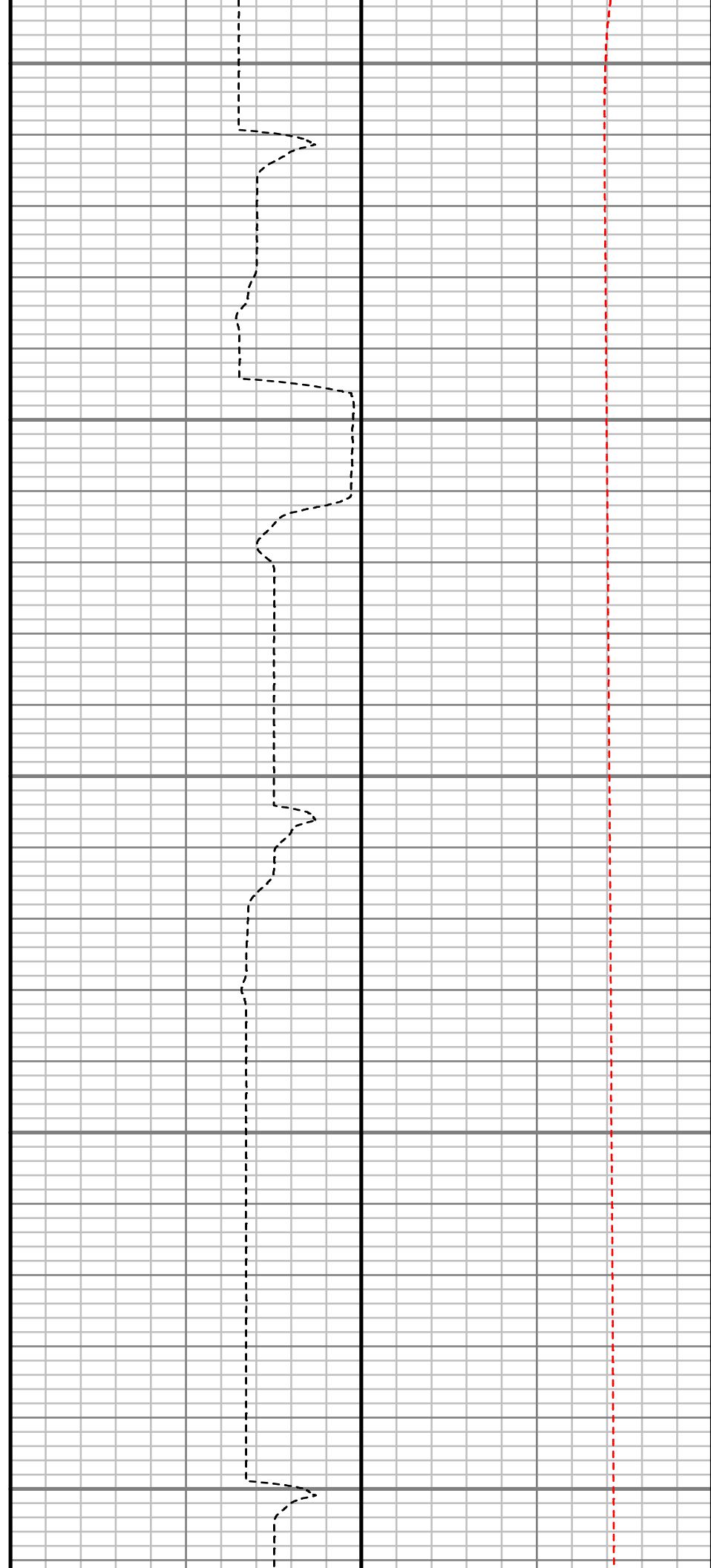
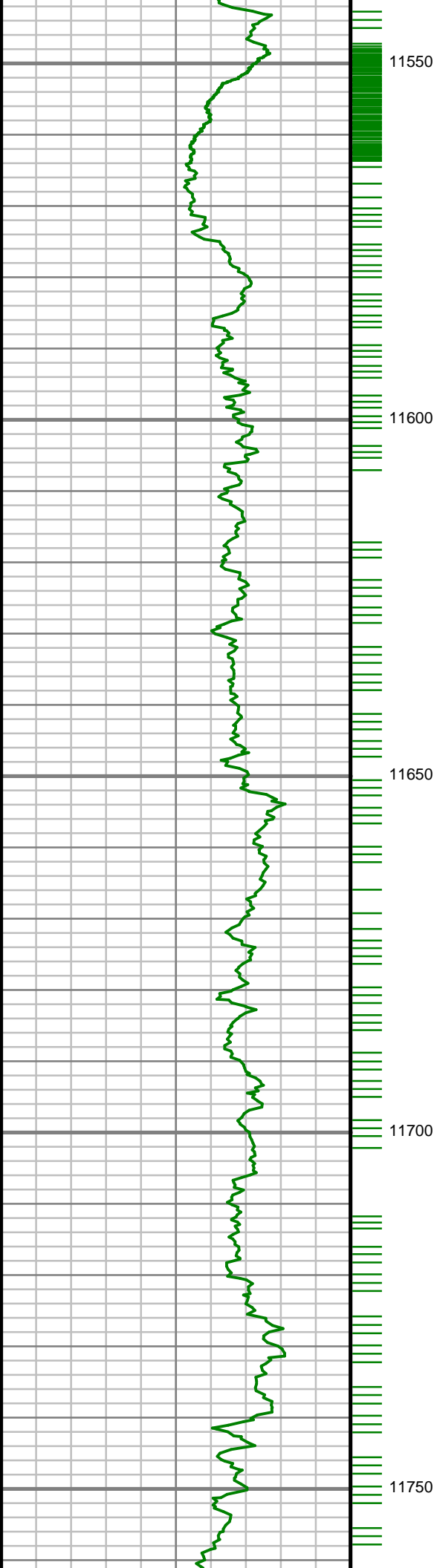

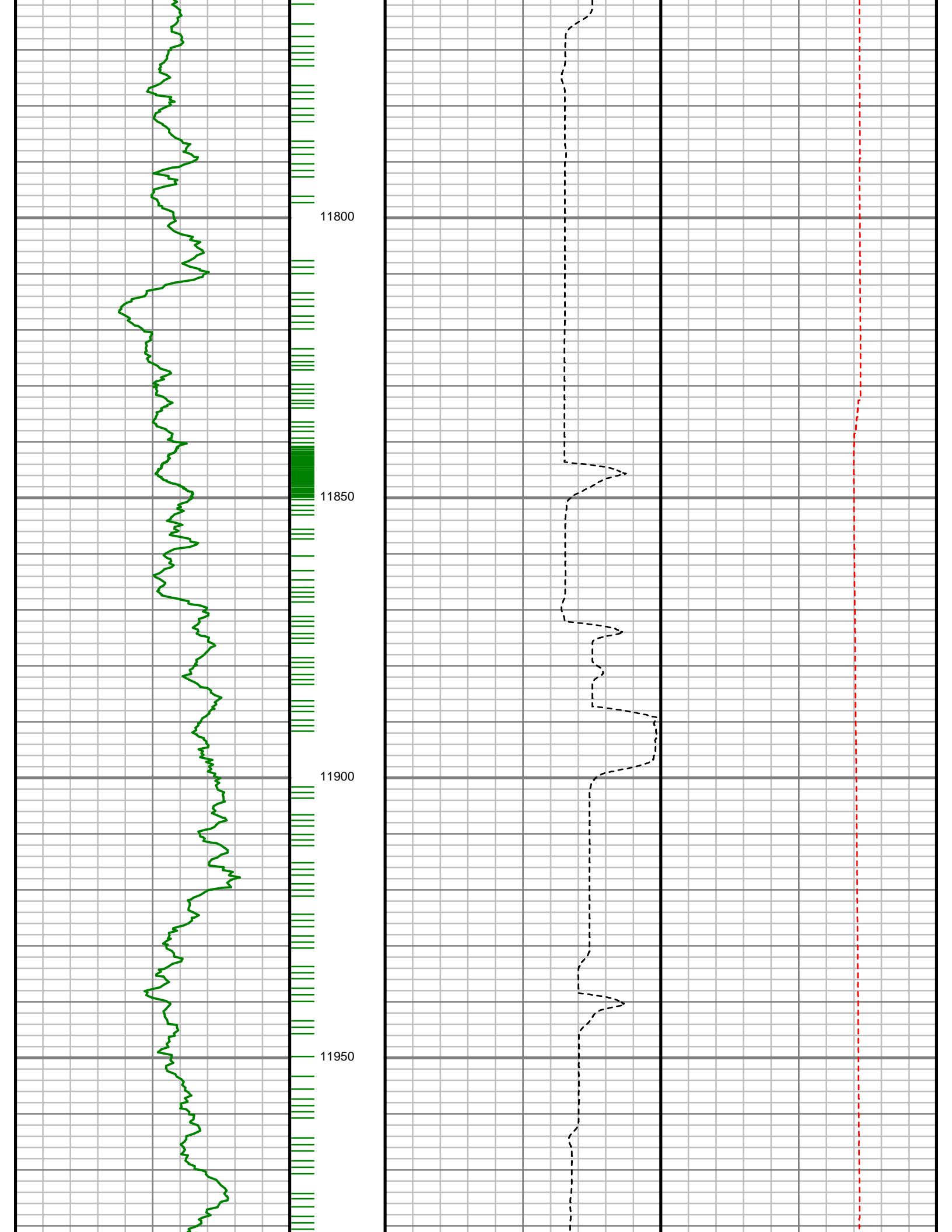

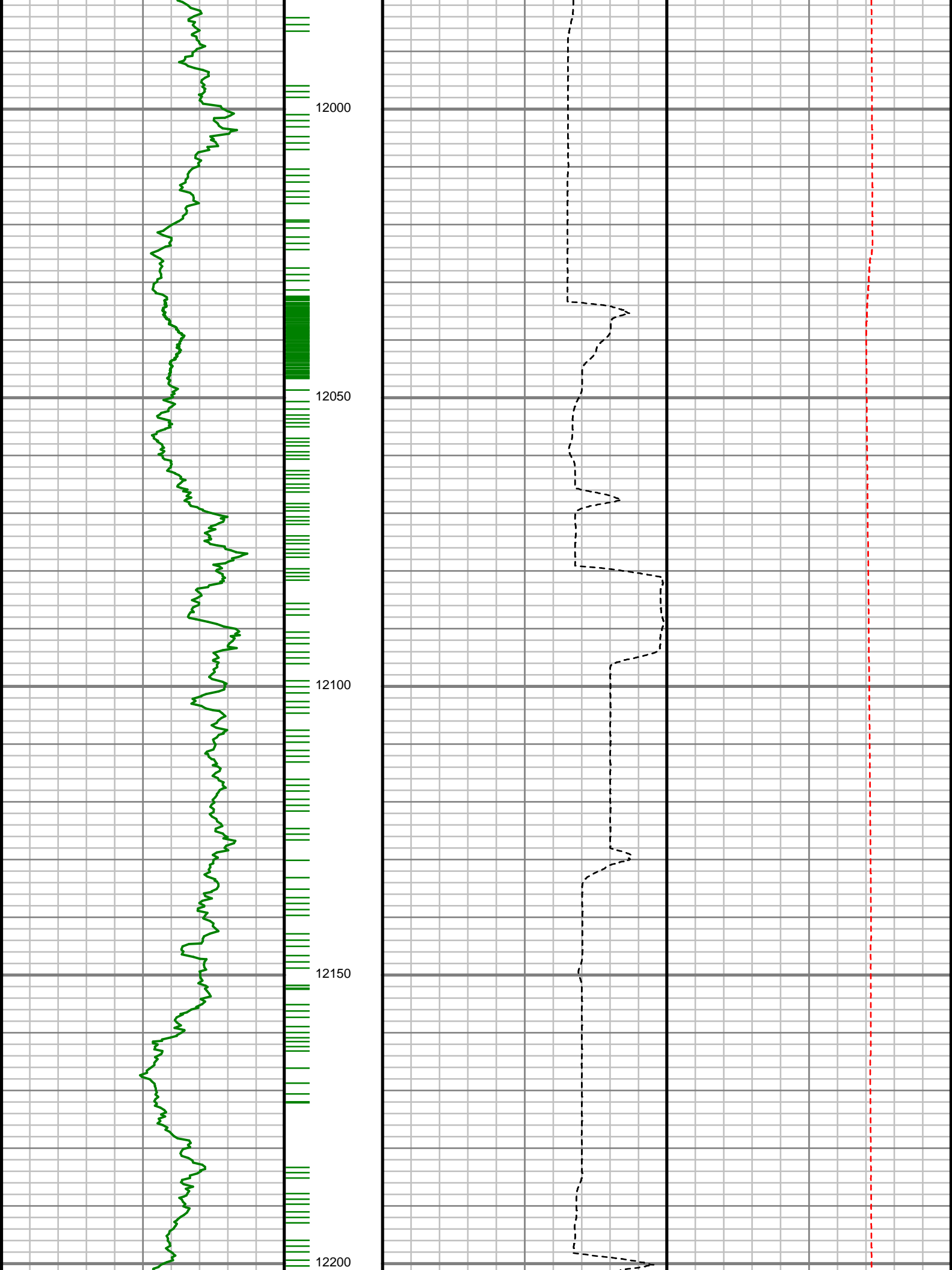

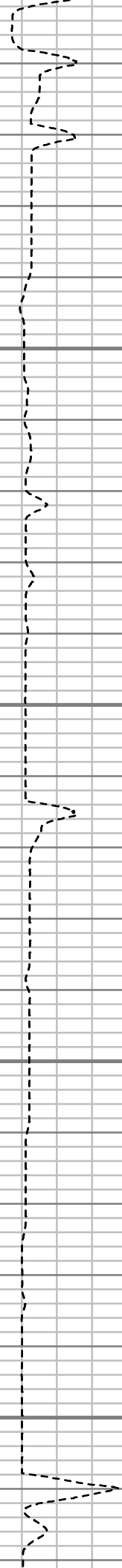
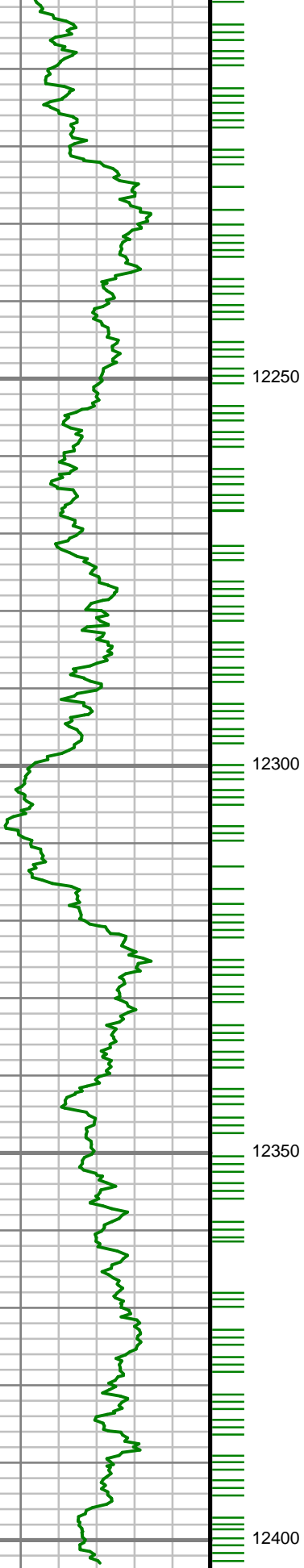

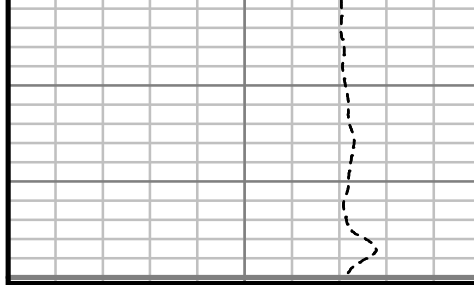



12450
MEASURED DEPTH
1240 (ft)

Gamma Ray (GR)		
0	Unit = aapi	200

Rate of Penetration (ROP)		
1000	Unit = ft/hr	0

Tool Temperature (T-TEMP)		
0	Unit = °F	300

GAMMA RAY



Scientific Drilling

5" = 100' FEET MD