



Huber Burkett 4-3

© 2016 Google

Google earth

166 ft

Tour Guide



1993

Imagery Date: 10/12/2015 lat 37.238866° lon -107.735401° elev 6920 ft eye alt 7582 ft

10/2015



Huber Burkett 4-3

164 ft

Google earth

10/2015

Sample Name: DURLH-3316-1705
Time: 1705
Date: March 3, 2016
Constituents: Cation/Anion/BTEX

Sample Name: DURLH-3316-1645
Time: 1645
Date: March 3, 2016
Constituents: 910.1 Table

Sample Name: DURLH-3316-1600
Time: 1600
Date: March 3, 2016
Constituents: Cation/Anion/BTEX

Sample Name: DURLH-3316-1720
Time: 1720
Date: March 3, 2016
Constituents: 910.1 Table

Sample Name: DURLH-3316-1700
Time: 1700
Date: March 3, 2016
Constituents: 910.1 Table

Sample Name: DURLH-3316-1630
Time: 1630
Date: March 3, 2016
Constituents: 910.1 Table

Sample Name: DURLH-3316-1615
Time: 1615
Date: March 3, 2016
Constituents: 910.1 Table

Huber Burkett 4-3

Google earth

112 ft

10/2015

6905 ft
728 ft 0.0%

Farley Way

Huber Burkett 4-3

Google earth

Imagery Date: 10/12/2015 lat 37.241068° lon -107.737807° elev 6905 ft eye alt 8721 ft

Graph: Min, Avg, Max Elevation: 6879, 6894, 6915 ft

Range Totals Distance: 728 ft Elev Gain/Loss: 49.0 ft, -31.4 ft Max Slope: -, -95.2% Avg Slope: -, -91.5%



Tour Guide

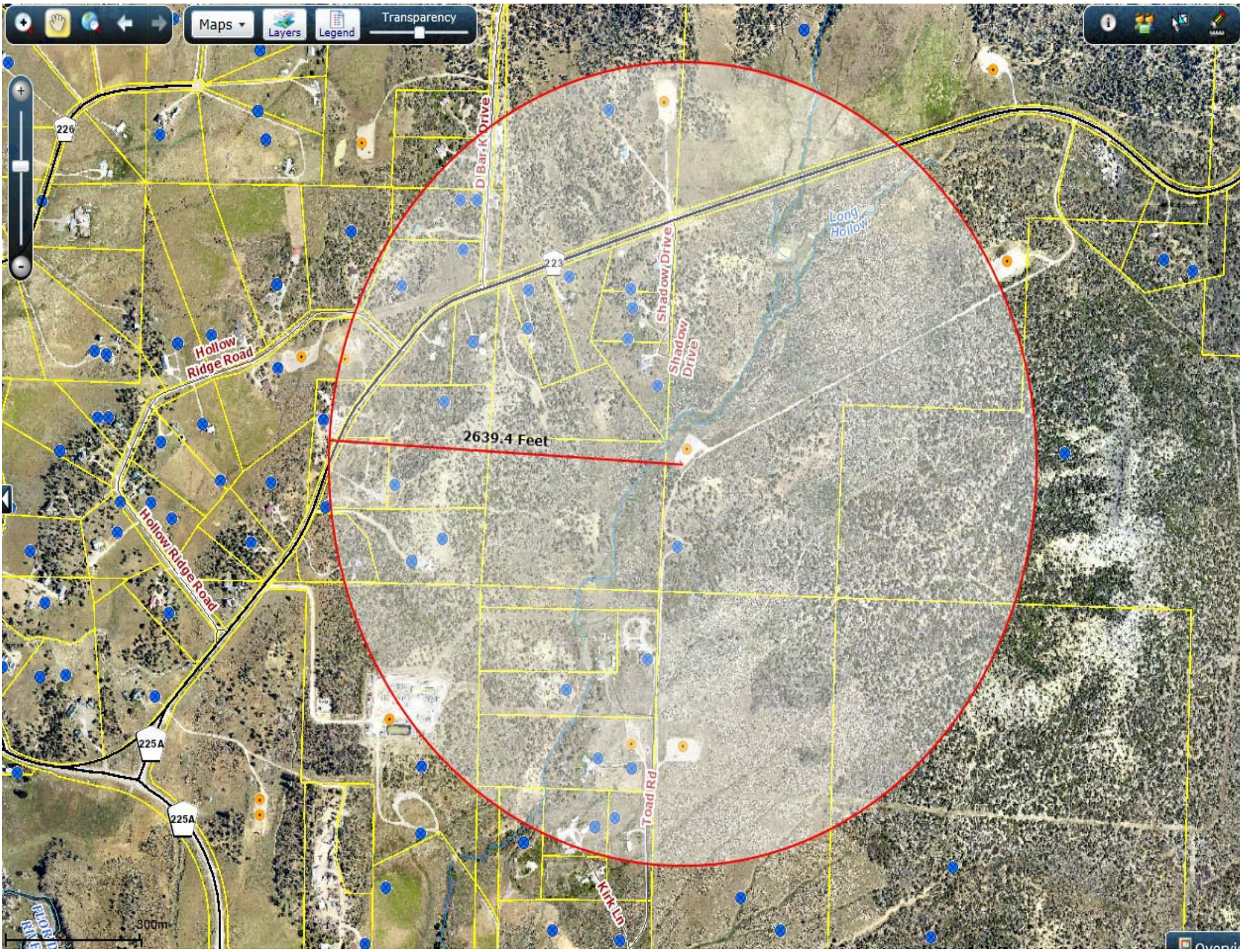

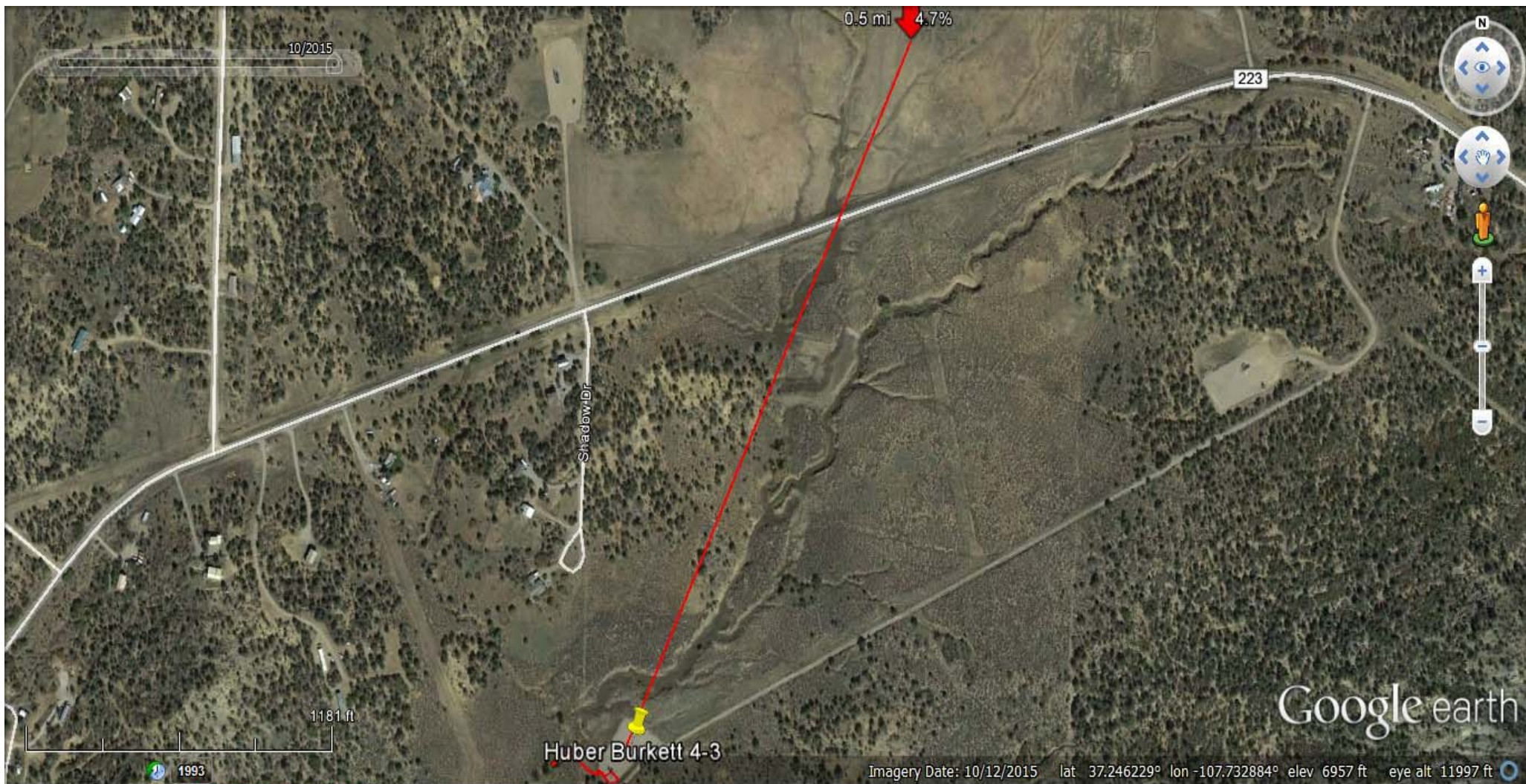

Graph: Min, Avg, Max **Elevation: 6884, 6916, 6957 ft**
Range Totals Distance: 0.5 mi Elev Gain/Loss: 91.8 ft, -21.6 ft Max Slope: 9.5%, -75.2% Avg Slope: 3.8%, -4.8%





Maps ▾

Layers

Legend

Transparency



Total: 551.5 Feet

515'
Long
Hollow

HUBER-BURKETT
08228



55m

Overview

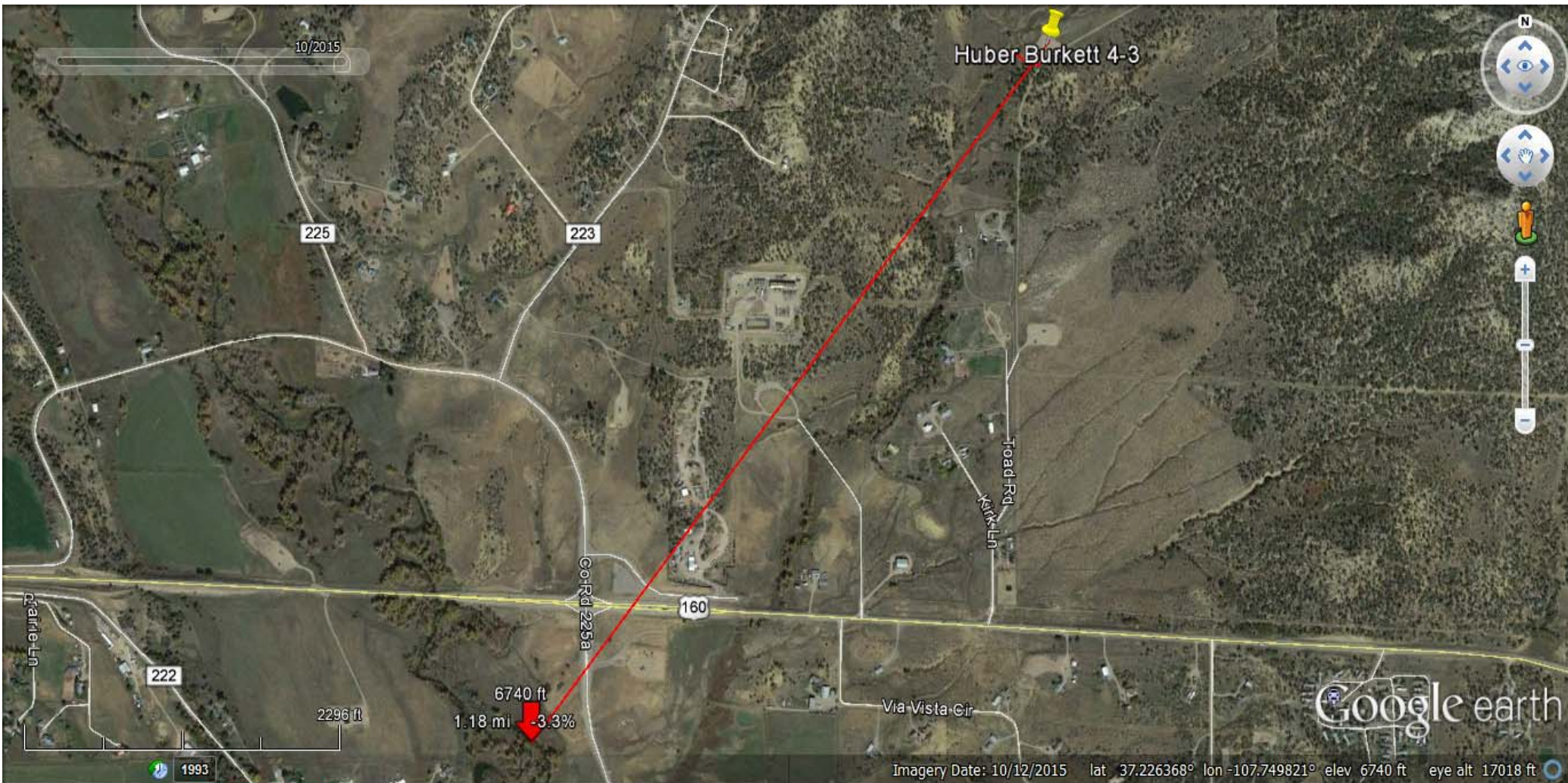

Graph: Min, Avg, Max **Elevation: 6740, 6836, 6889 ft**

Range Totals Distance: 1.18 mi Elev Gain/Loss: 26.4 ft, -175 ft Max Slope: 9.3%, -53.8% Avg Slope: 2.5%, -3.3%



Tour Guide

[Area of Interest \(AOI\)](#)

[Soil Map](#)

[Soil Data Explorer](#)

[Download Soils Data](#)

[Shopping Cart \(Free\)](#)

[Printable Version](#)

[Add to Shopping Cart](#)

?

Search

Map Unit Legend

La Plata County Area, Colorado (C0669)

Map Unit Symbol	Map Unit Name	Acres in AOI	Percent of AOI
10	Bayfield silty clay loam, 1 to 3 percent slopes	0.9	100.0%
Totals for Area of Interest		0.9	100.0%

Soil Map

Legend

Scale (not to scale)



Colorado Division of Water Resources

Colorado's Well Permit Search

THIS PAGE IS NOT THE ACTUAL PERMITThe information contained on this page is a summary of the permit file and may not reflect all details of the well permit. [\(Full Disclosure\)](#)**Well Constructed**[Help](#)

Last Refresh: 3/3/2016 12:05:41 AM

Receipt: 9700167 Division: 7
 Permit #: 227220- Water District: 30
 Well Name / #: County: LA PLATA
 Designated Basin: Management District:
 Case Number:
 WDOI:

[-] Imaged Documents - Permit File

Document Name	Date Imaged	Annotated
Original File	12/01/2007	No
Well Construction & Test	12/01/2007	No

[-] Applicant/Contact

Applicant/Contact Name	Mailing Address	City/State/Zip
BRIDGETT JAMES K AND KIM MAC	3621 COUNTY ROAD 123	DUNSMO, CO 81609

[-] Location Information**Approved Well Location:**

Q40	Q160	Section	Township	Range	PM	Footage from Section Lines
SE	SW	3	34.0N	E.0W	New Mexico	300 S 1476 W
Northing (UTM y):		4124765.0		Easting (UTM x):		257217.3
Location Accuracy: Spotted from section lines						

Subdivision Name

Filing Block Lot

Parcel ID: Acres in Tract: 650

[-] Permit Details

Date Issued: 08/08/2000 Date Expires: 08/08/2002

Uses: [\(See Imaged Documents for more information\)](#)

General Use(s): DOMESTIC

Aquifer(s): ALL UNNAMED AQUIFERS

Special Use:

Area which may be irrigated: 1 ACRES

Annual volume of appropriation:

Statute:

Cross Reference Permit(s): Permit Number Receipt

Comments:

[-] Construction/Usage Details

Well Construction Date: 09/12/2000

Pump Installation Date:

Well Plugged:

Let Beneficial Use:

Elevation	Depth	Perforated Casing (Top)	Perforated Casing (Bottom)	Static Water Level	Pump Rate
280	60	260	30	12	

Driller	Lic #	Name	Address	Phone Number
	871	WISHAM, L L	262 FREMONT AVE DUNSMO, CO 81609	979-234-1145

[-] Application/Permit History

Well Construction Report Received	01/19/2001
Well Constructed	09/12/2000
Permit Issued	08/08/2000
Application Received	08/03/2000

Disclaimer

***The information contained on this page is a summary of the permit file and may not reflect all details of the well permit. THIS PAGE IS NOT THE ACTUAL PERMIT.**

This page should not be used as a basis for any legal consideration, to determine the allowed uses of the well, to determine construction information, or to determine the terms and conditions under which the well can operate. The complete well permit file should be viewed to obtain details on the allowed uses and other relevant information. A complete copy of this file is available in the "Imaged Documents" section of this page, and can be viewed by opening all of the documents listed under that section (documents will open as pdf files).

Note that all of the terms and conditions under which a well can operate, particularly for non-exempt wells, may not be specified on the well permit. Wells may also be subject to relevant statutes, rules and decrees. To learn more about well permitting in Colorado, please visit [DWR's Well Permittance Page](#). If you have any questions about this well permit file, please contact the [DWR Ground Water Information Desk](#).

Copyright © 2016 Colorado Division of Water Resources. All rights reserved.

[Home](#) | [Contact Us](#) | [Help](#) | [Water Links](#) | [Colorado.gov](#) | [DNR](#) | [Privacy Policy](#) | [Transparency Online Project \(TOP\)](#)

Identify Map Information

Results for Layer: Parcel Boundaries

Property Address	
Subdivision	
Assessor Data	Link to Eagleweb
View Deed	Link to Recorded Documents
Online Maps	Other Mapping Websites
Name	BURKETT, JERI MAC RICHARDSON GENERATION
Name2	SKIPPING TRUST & ETALS
Mailing Address	3021 CR 223
City	Durango
State	CO
Zip Code	81301
Unit	
Legal Description	PARCEL IN 3 TAX DISTS SEE R024797 FOR FULL INFO
Deed Type	

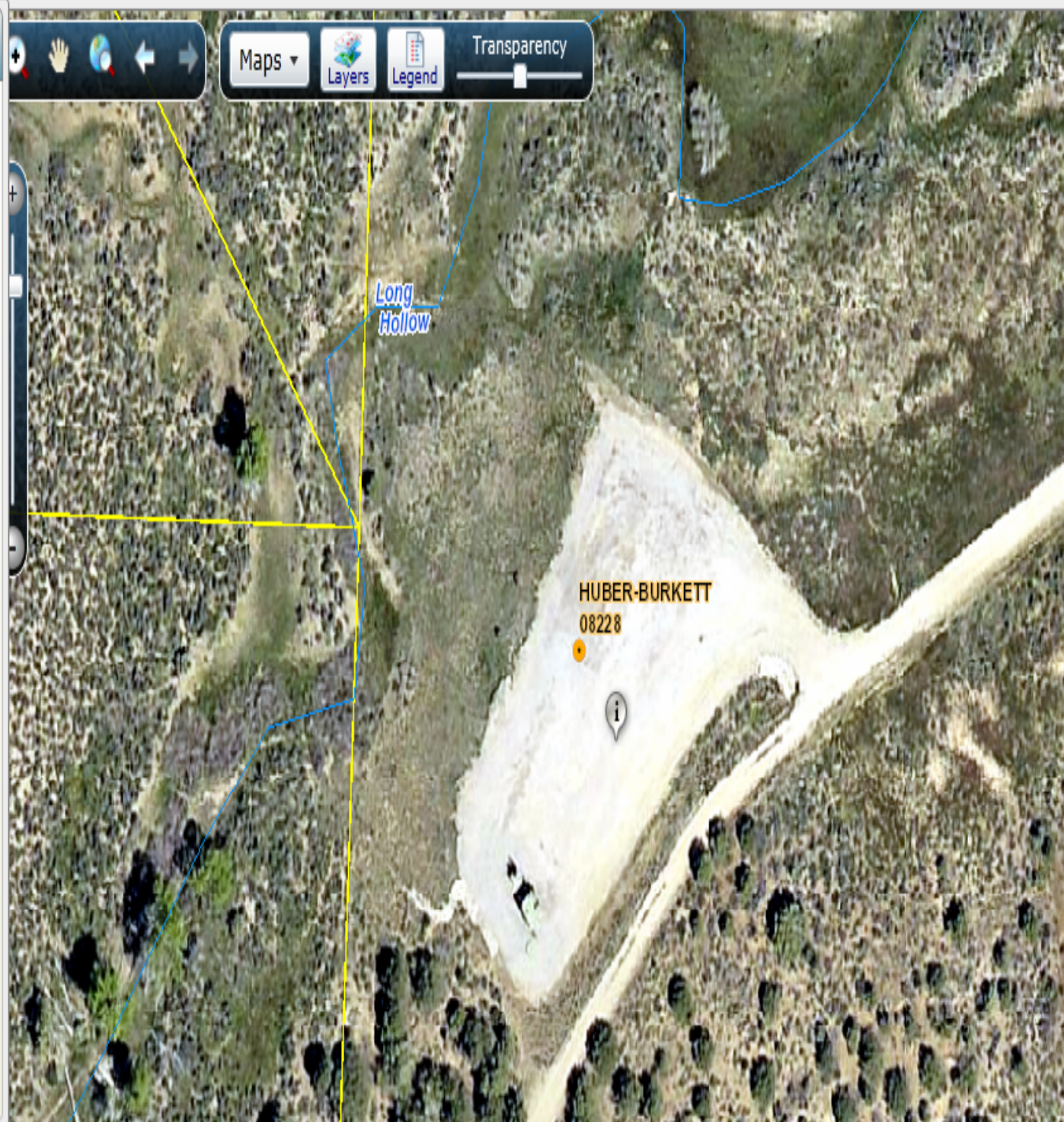

Identify Map Information

Results for Layer: Parcel Boundaries

Account Number R432566

Property
Address

Subdivision

Assessor Data [Link to Eagleweb](#)View Deed [Link to Recorded Documents](#)Online Maps [Other Mapping Websites](#)Name CUGNINI, PAT DUANE,
CUGNINI, P L & MULLI

Name2

Mailing Address PO BOX 1036

City Ignacio

State CO

Zip Code 81137

Unit

Legal
Description PARCEL IN 2 TAX DIST S
R432567 FOR FULL INFO

Deed Type

