

## LOCATION DRAWING – SHOOK WELL PAD

SECTION 3, TOWNSHIP 1 SOUTH, RANGE 67 WEST OF THE 6TH P.M.

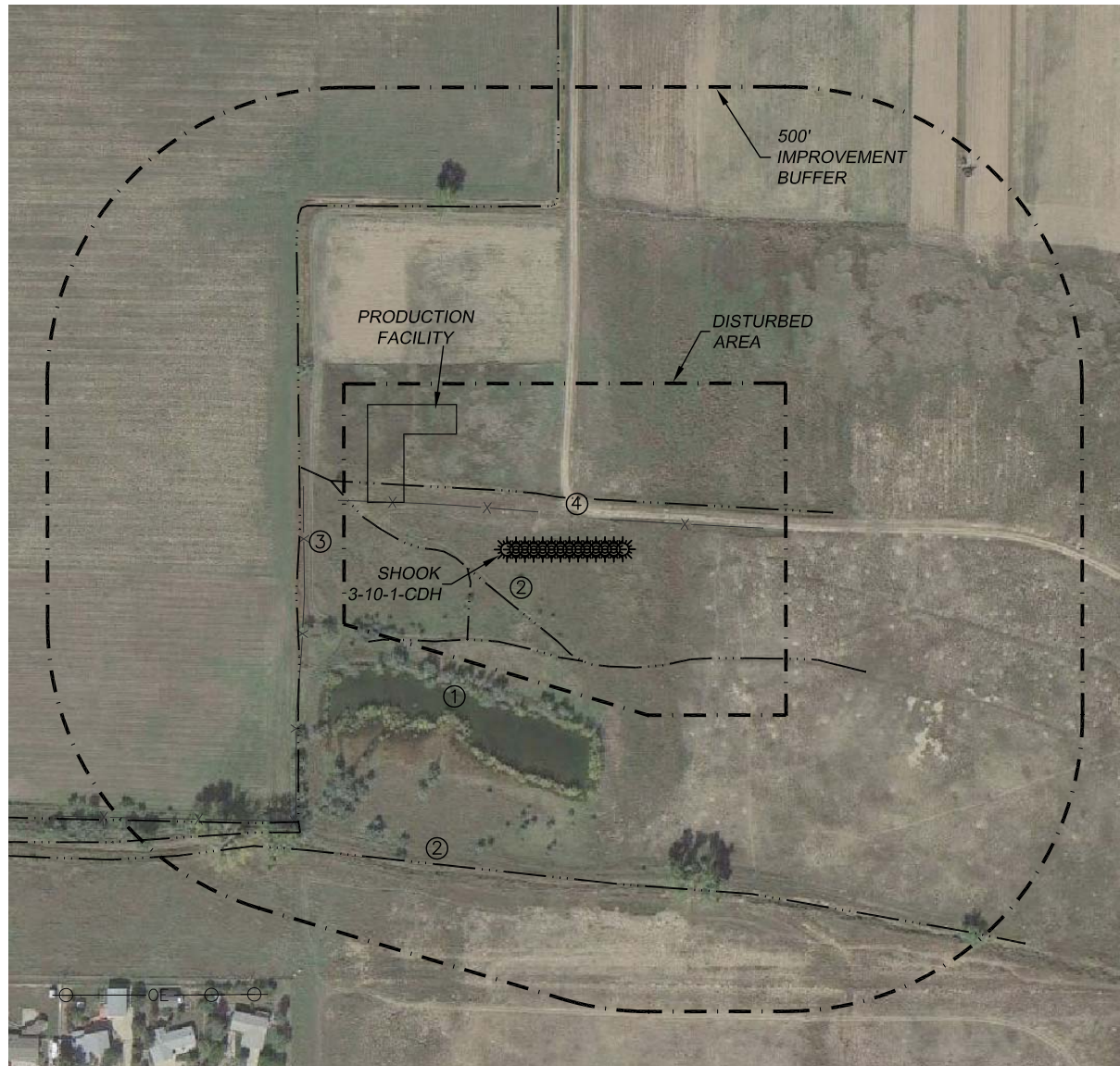

### NEAREST CULTURAL ITEMS:

(AS MEASURED FROM THE NEAREST PROPOSED WELLHEAD CLOSEST TO THE REFERENCED CULTURAL ITEM).

BUILDING:	939'± SW
BUILDING UNIT:	895'± SW
HIGH OCC. BLD. UNIT:	5280'+
DES. OUTSIDE ACTIVITY AREA:	5280'+
PUBLIC ROAD:	996'± SW
ABOVE GRND UTILITY:	863'± SW
RAILROAD:	5280'+
PROP. LINE:	220'± SW

### NEAREST CULTURAL ITEMS:

(AS MEASURED FROM THE LIMITS OF THE PROPOSED PRODUCTION FACILITY CLOSEST TO THE REFERENCED CULTURAL ITEM).

BUILDING:	898'± SW
BUILDING UNIT:	903'± SW
HIGH OCC. BLD. UNIT:	5280'+
DES. OUTSIDE ACTIVITY AREA:	5280'+
PUBLIC ROAD:	991'± SW
ABOVE GRND UTILITY:	852'± SW
RAILROAD:	5280'+
PROP. LINE:	55'± N

### IMPROVEMENTS

(MEASURED FROM THE PROPOSED SHOOK 3-10-1-CDH WELLHEAD).

1. DRY POND:	242'± SW
2. DITCH:	65'± SW
	543'± SW
	591'± SW
	348'± W
	100'± N
3. WIRE FENCE:	343'± W
	67'± N
4. ACCESS ROAD:	134'± NE

