

Company		EXTRACTION OIL AND GAS	
Well		FAIRVIEW 9	
Field		WATTENBERG	
County		WELD	
State		COLORADO	
Location:		SHL: 1855' FSL & 306' FWL	
Permanent Datum		GL	
Log Measured From		KB	
Drilling Measured From		KB	
SEC 5		TWP 2N	
RGE 68W		Elevation 4947	
Other Services		K.B. 4972 D.F. 4972 G.L. 4947	
Date		18 FEB 16	
Run Number		1	
Depth Driller		14577	
Depth Logger		7300	
Bottom Logged Interval		7300	
Top Log Interval		0	
Open Hole Size		6.875	
Type Fluid		WATER	
Density / Viscosity		8.4	
Max. Recorded Temp.		235	
Estimated Cement Top		SEE LOG	
Time Well Ready		0700	
Time Logger on Bottom		SEE LOG	
Equipment Number		14166	
Location		CASPER	
Recorded By		N.SOUTHAM	
Witnessed By		JOSE TORRES	
Borehole Record		Tubing Record	
Run Number		Bit	
From		To	
Size		Weight	
From		To	
Casing Record		Size	
Surface String		9.625	
Prot. String		5.5	
Production String		17	
Liner			

<<< Fold Here >>>

All interpretations of log data are opinions based on inferences from electrical or other measurements. We do not guarantee the accuracy or correctness of any interpretation or recommendation and shall not be liable or responsible for any loss, costs, damages, or expenses incurred or sustained by anyone resulting from any interpretation made by any of our employees or agents. These interpretations are also subject to our general terms and conditions set out in our current Price Schedule.

Remarks: Rig:CRANE Prints:2 Service Order #142993544
THANK YOU FOR CHOOSING WEATHERFORD WIRELINE YOUR CREW TODAY WAS N. SOUTHAM
B. SUMMERALL Z. MAGNER
THISLOG WAS RAN AT COSTUMER REQUEST FROM DEEPEST REACHABLE DEPTH TO SURFACE.

BHT		EQUIPMENT DATA			
Bit Size		Run No.	Tool Type	Tool No.	Other
Surface Pressure		1	CTBA	233	
Shut In		1	GRBA	212	
		1	CENB	153	
		1	SBTA	233	
		1	CFNA	227	

Database File	extractionoilandgas_fairview9_cbl.db
Dataset Pathname	pass8
Presentation Format	gc3ft5ft
Dataset Creation	Thu Feb 18 07:33:42 2016
Charted by	Depth in Feet scaled 1:200

-9	COLLAR LOCATOR	1	TENS	0	AMPLIFIED 3FT AMP (mV)	20	200	Variable Density 5FT	1200
	GAMMA RAY		0	(lb/3000	0	AMPLITUDE 3FT (mV)	100		
	API								
0		150							
400	TRAVEL TIME 3FT (usec)	200							

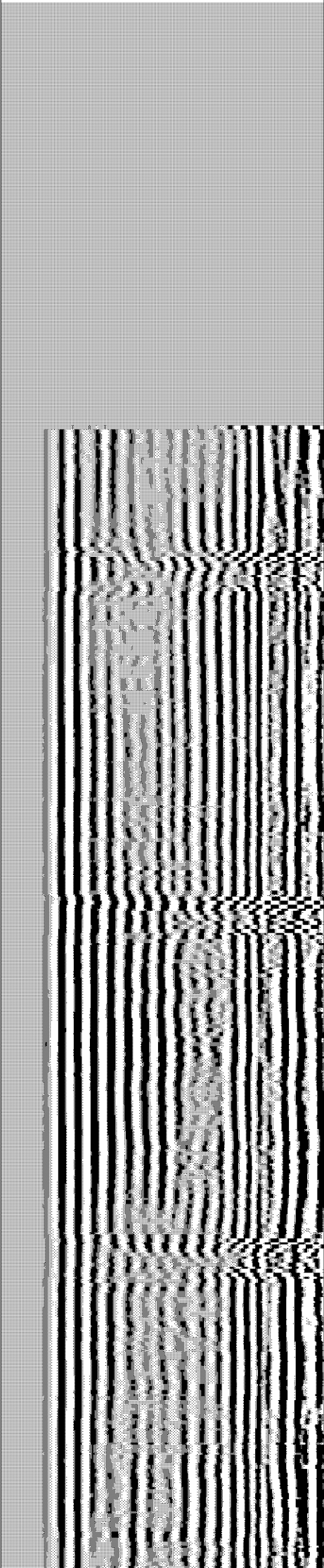
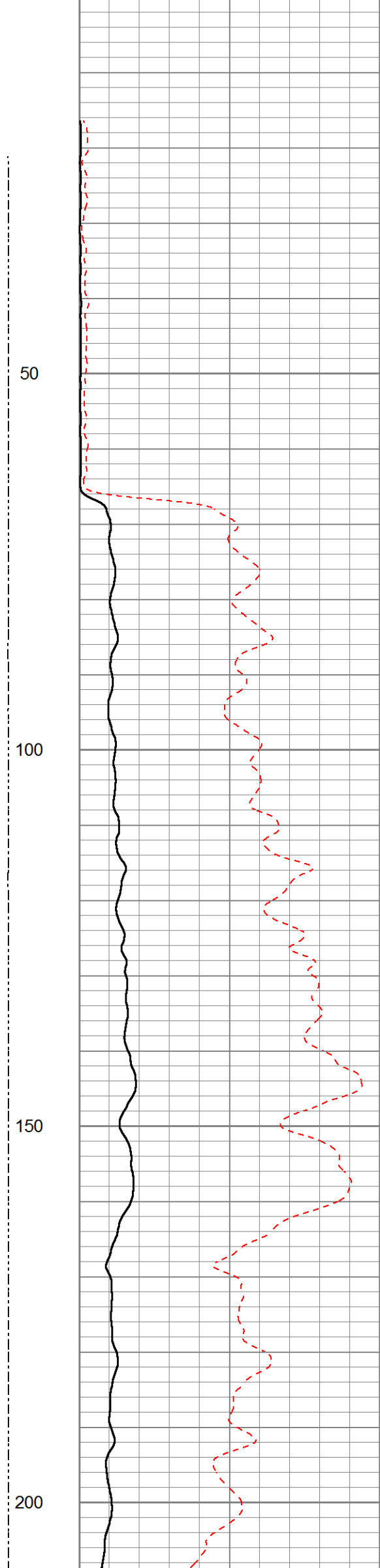
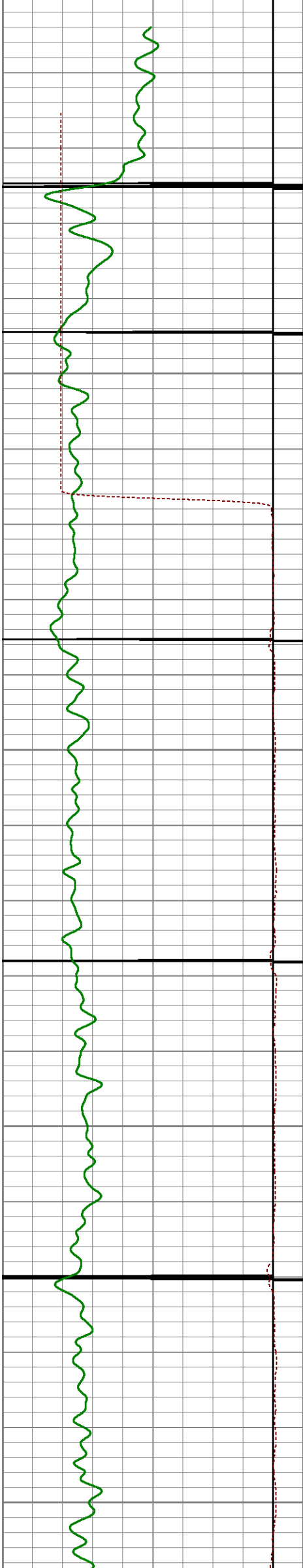

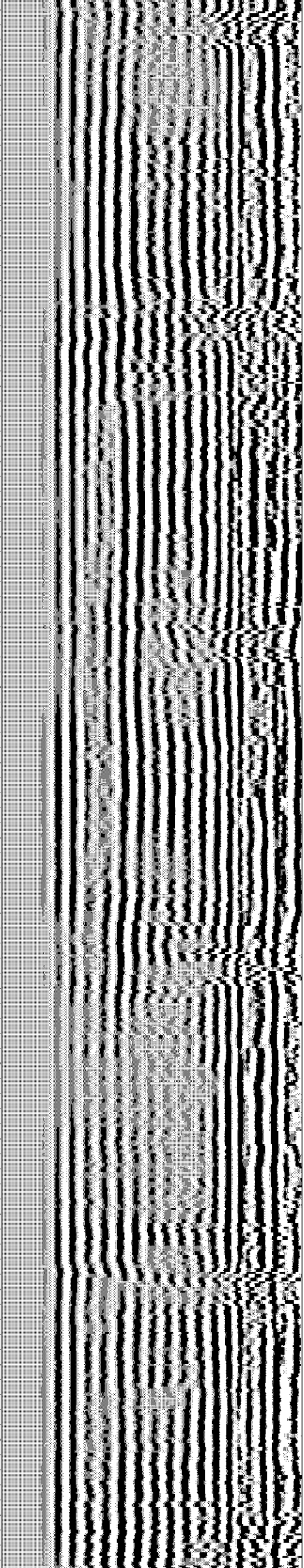
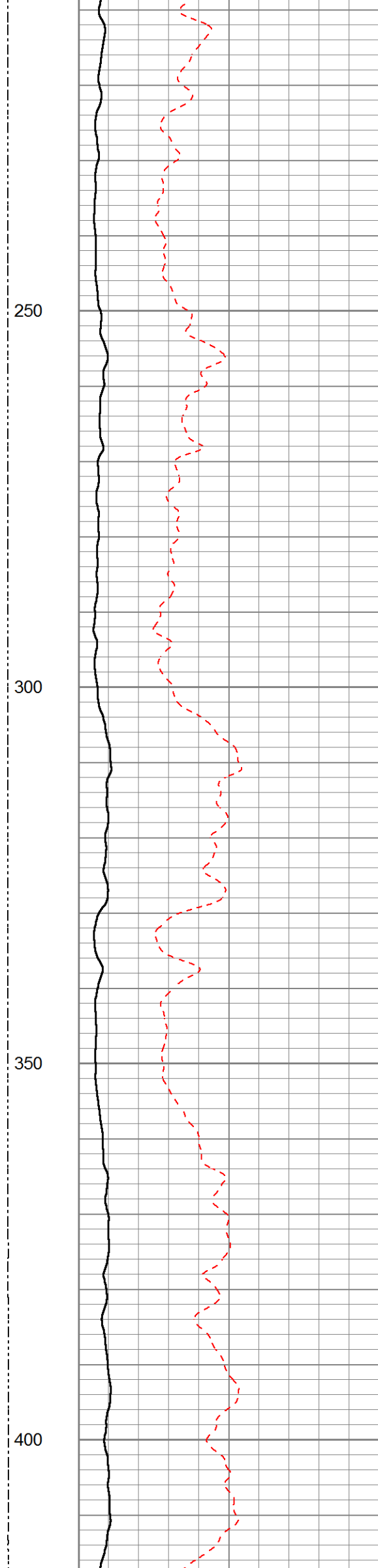
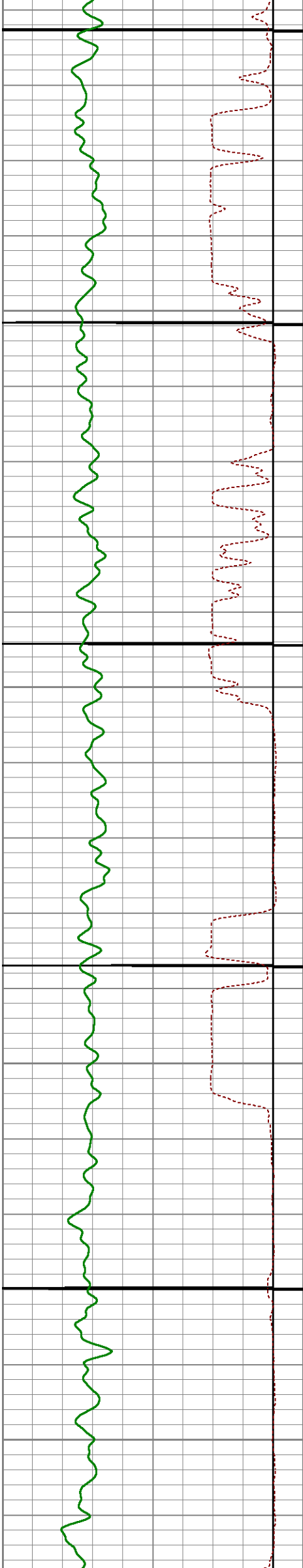

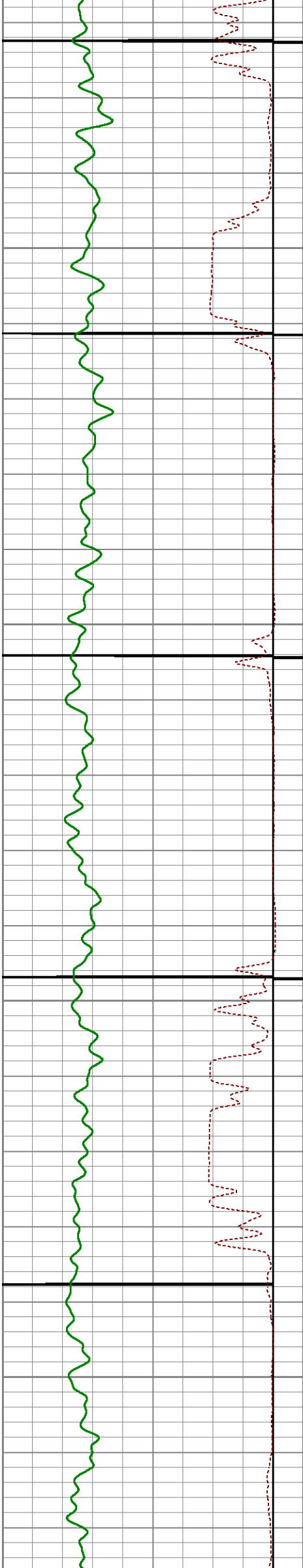

450

500

550

600

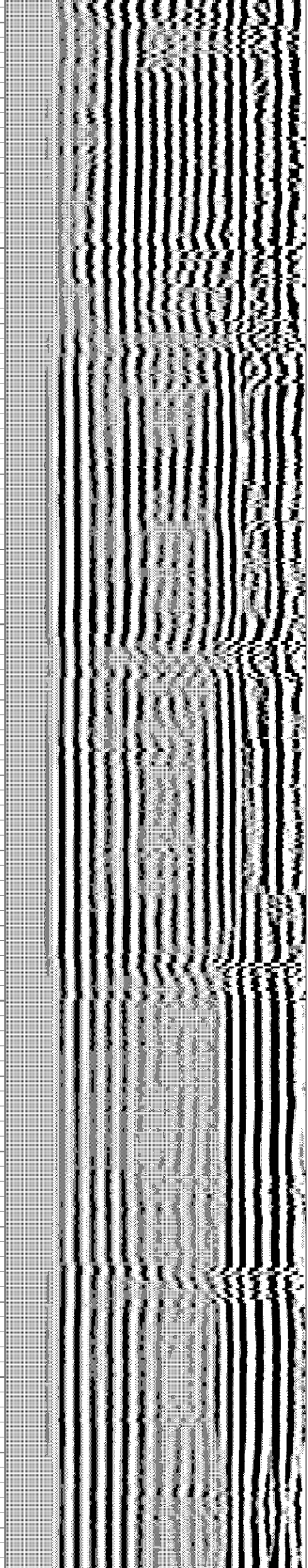
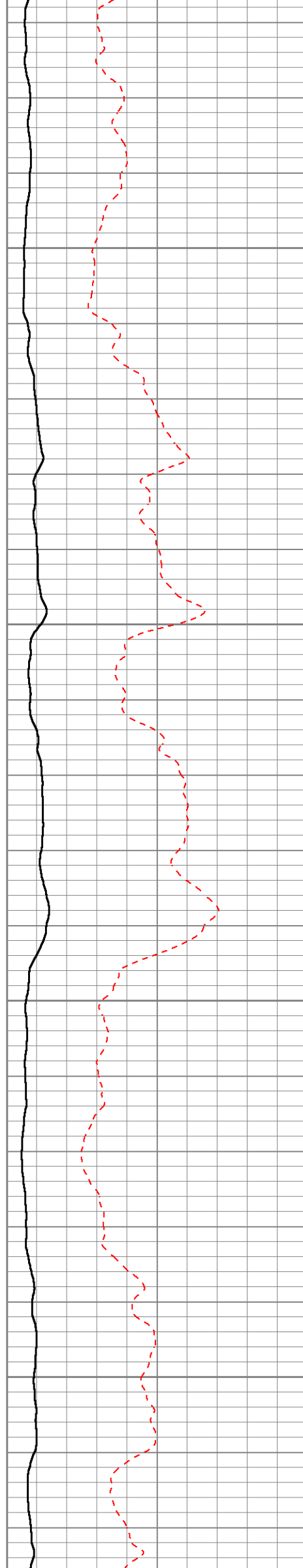

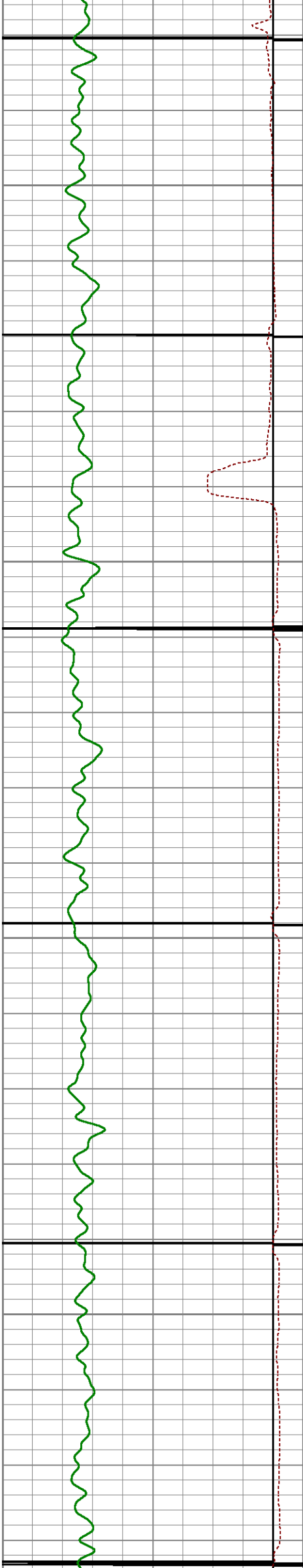

650

700

750

800

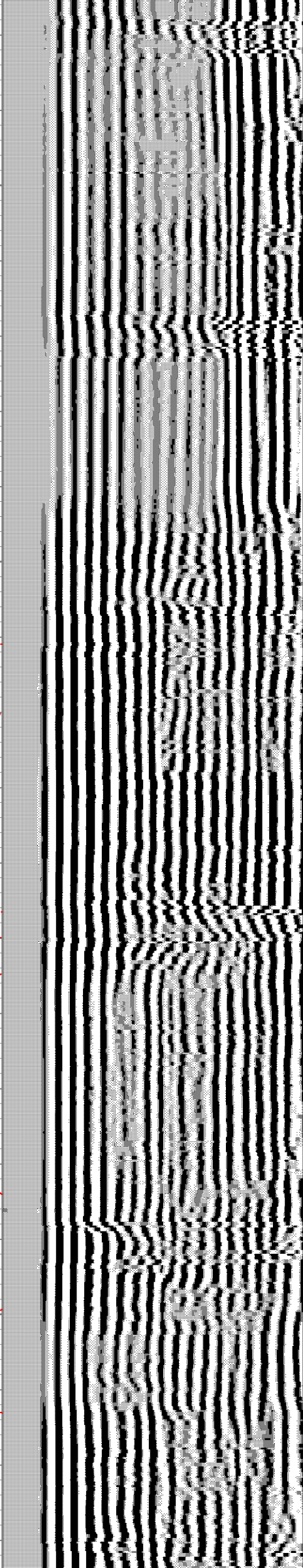
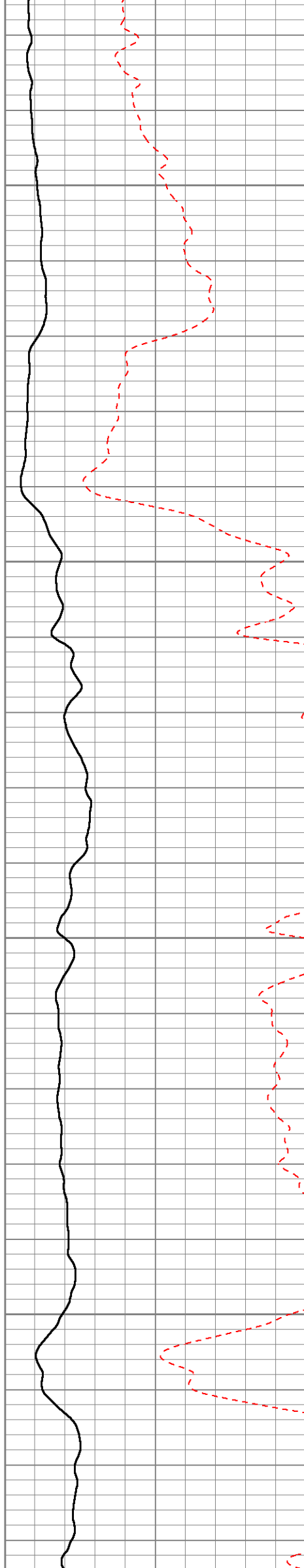

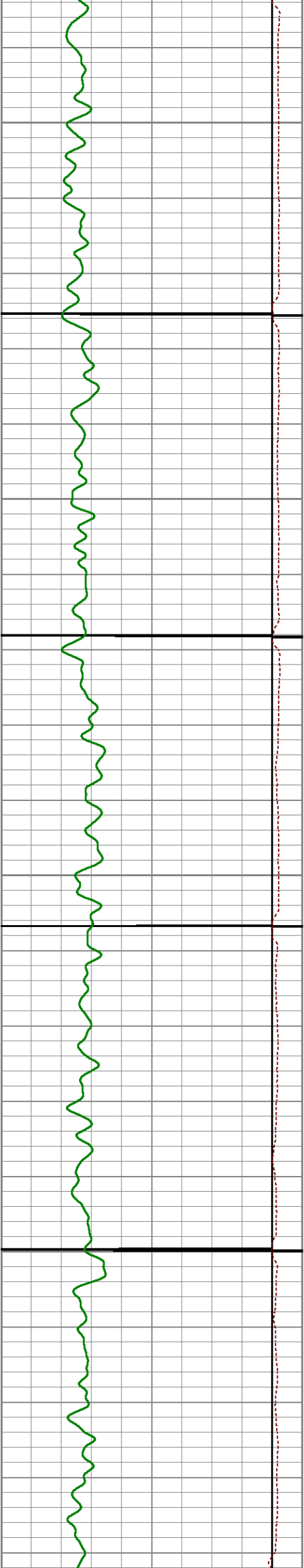

850

900

950

1000

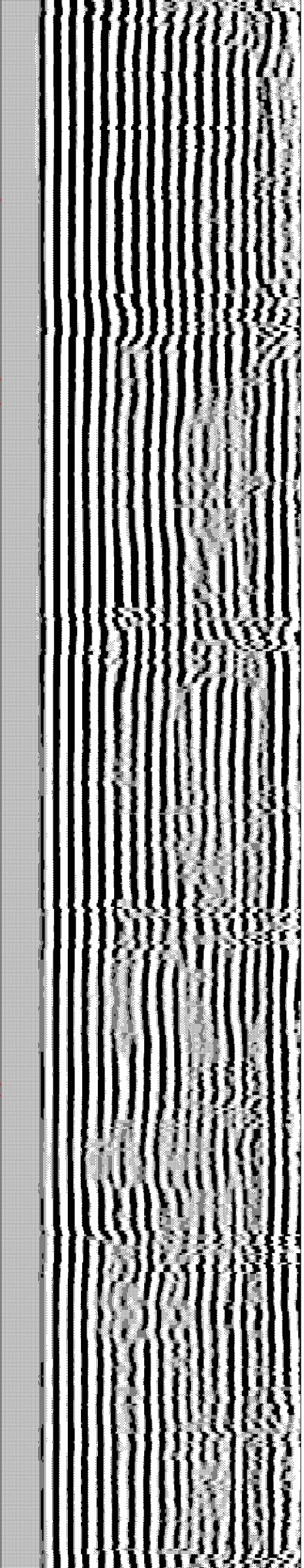
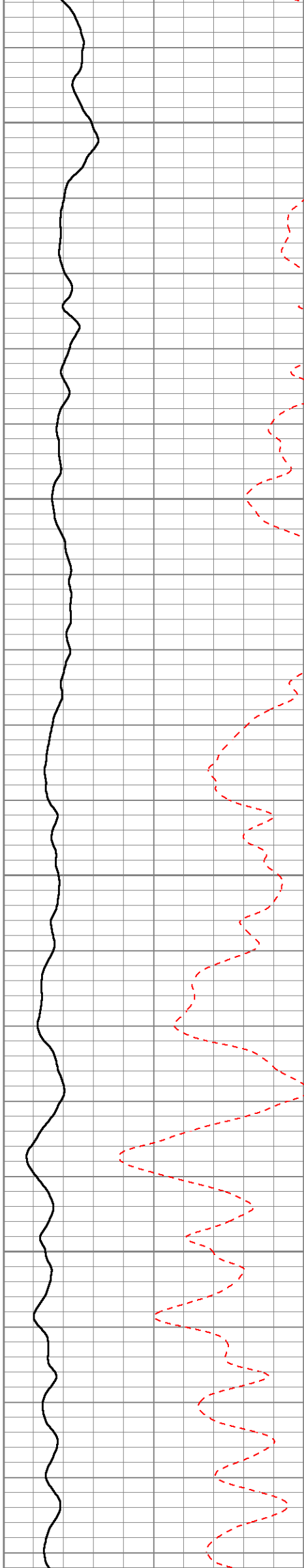

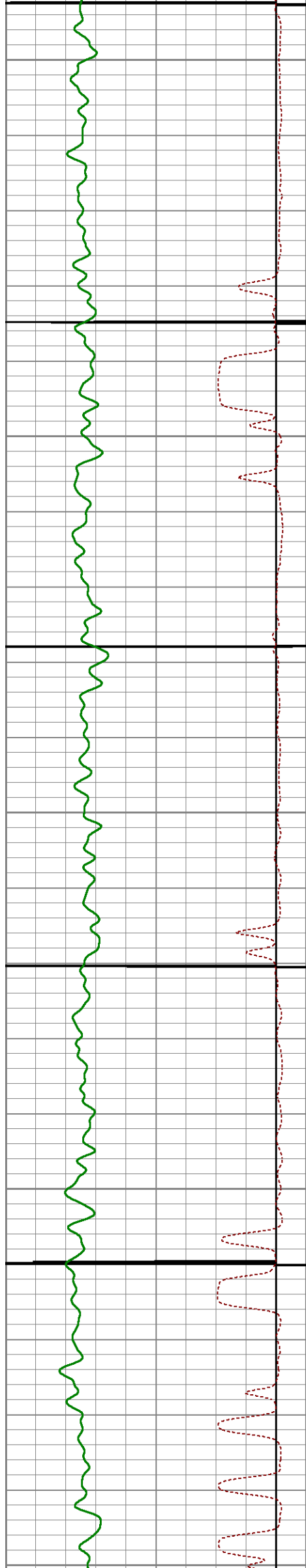

1050

1100

1150

1200

1250

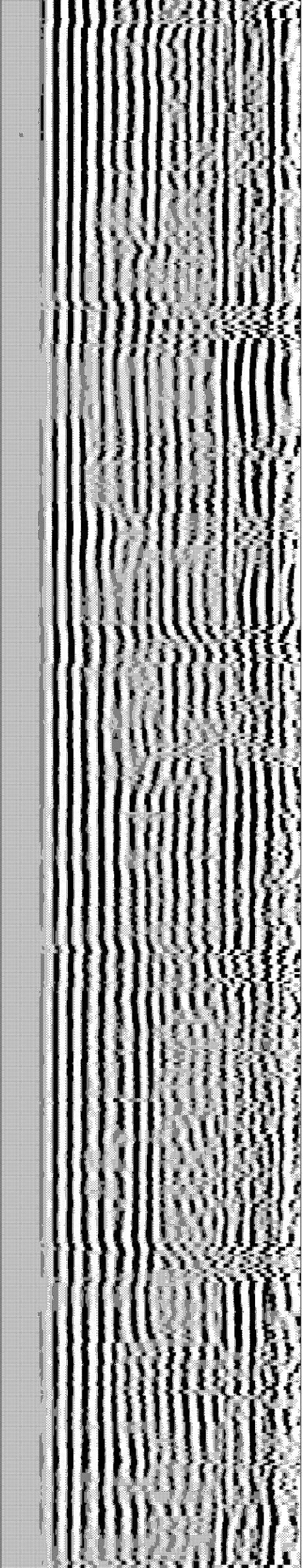
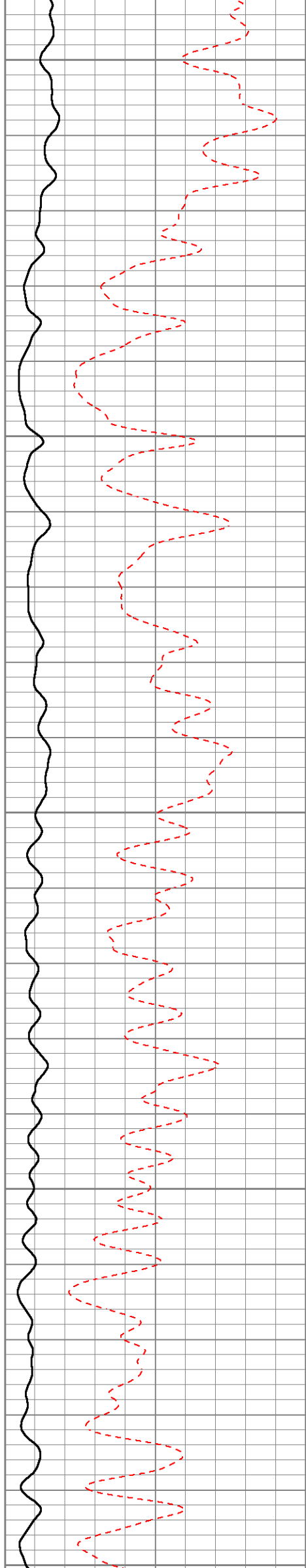

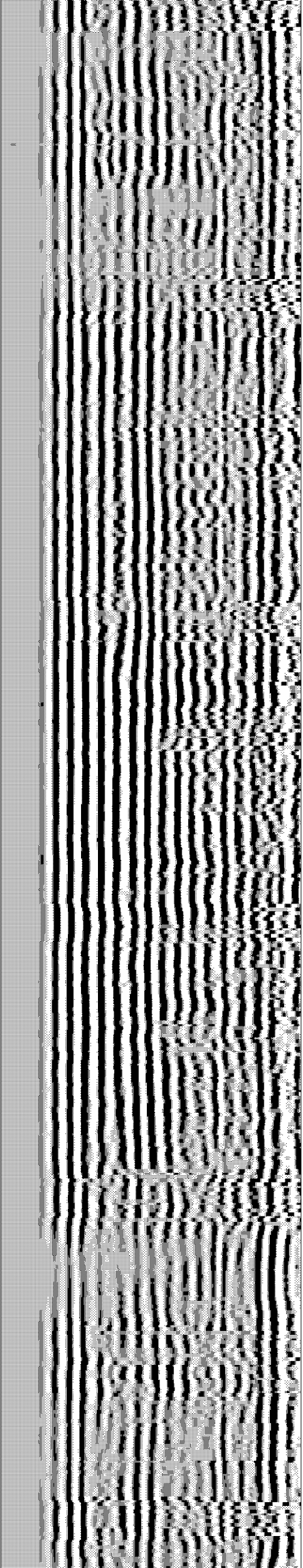
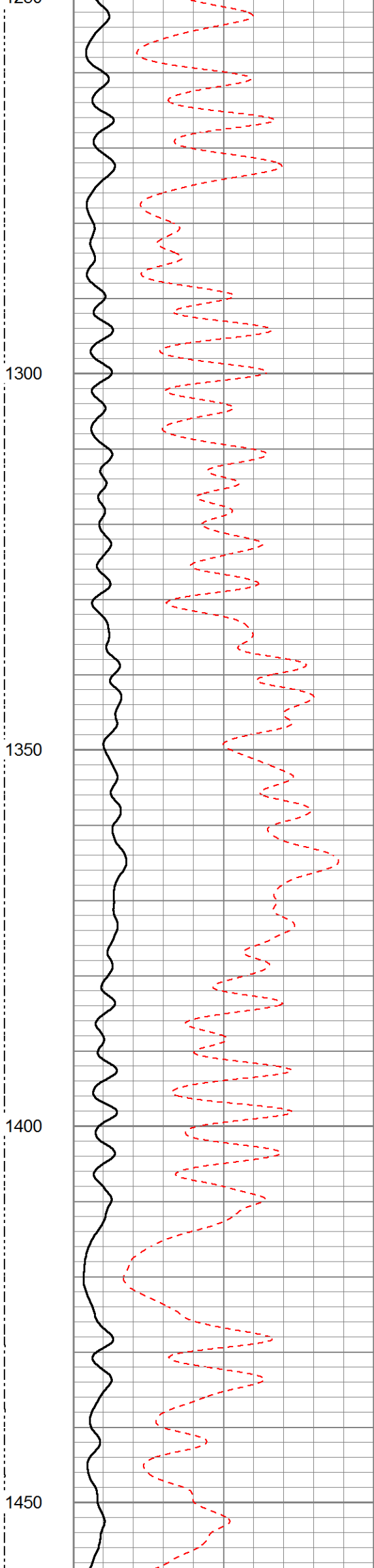
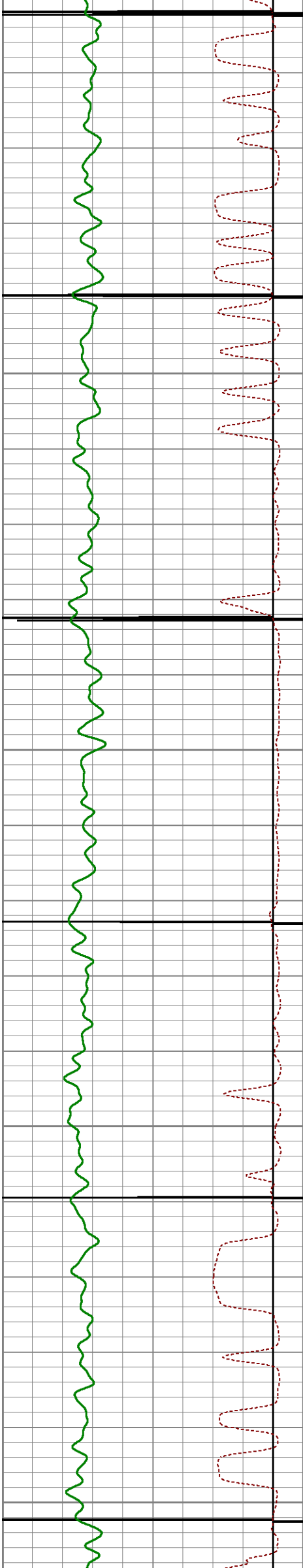

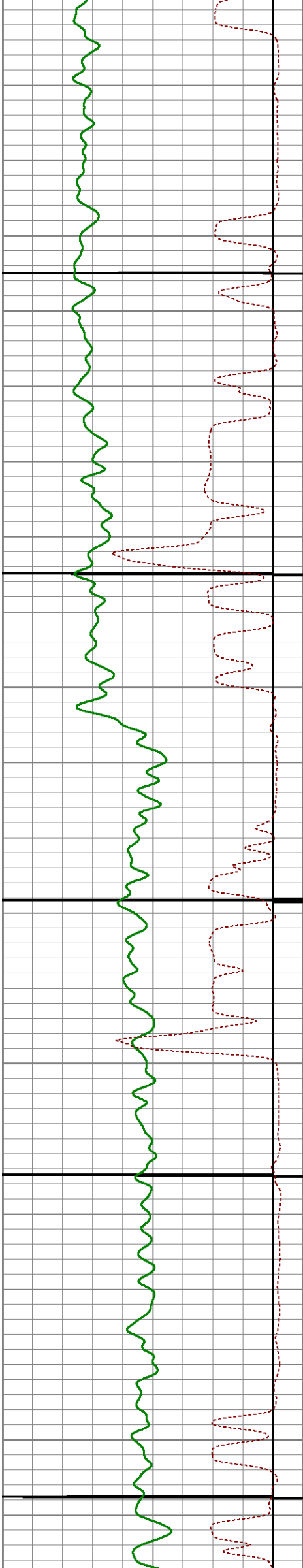

1500

1550

1600

1650

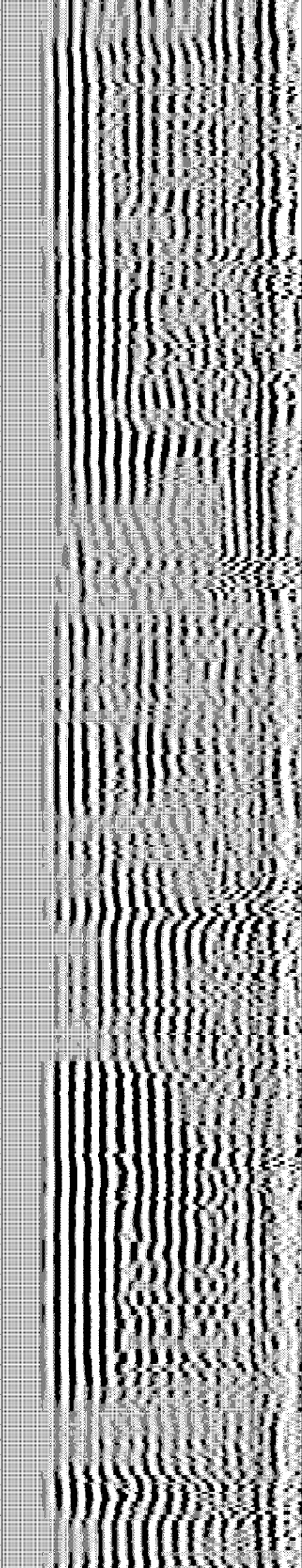
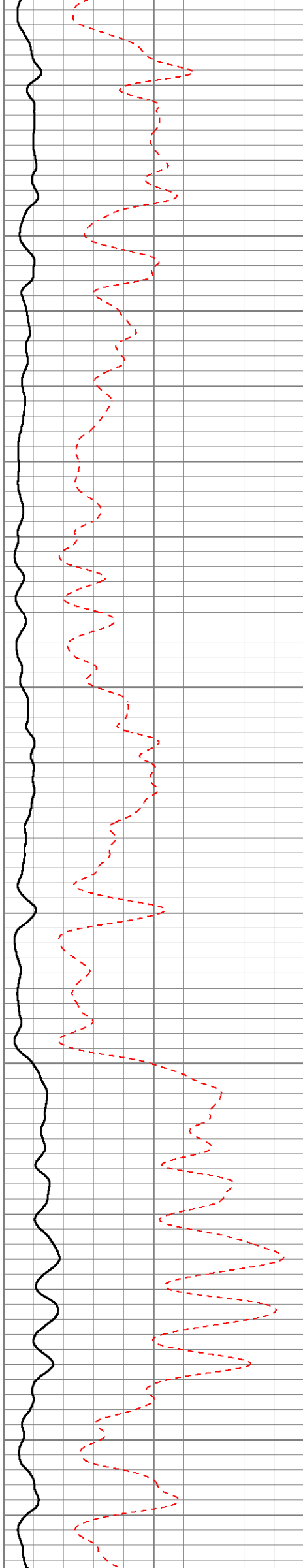

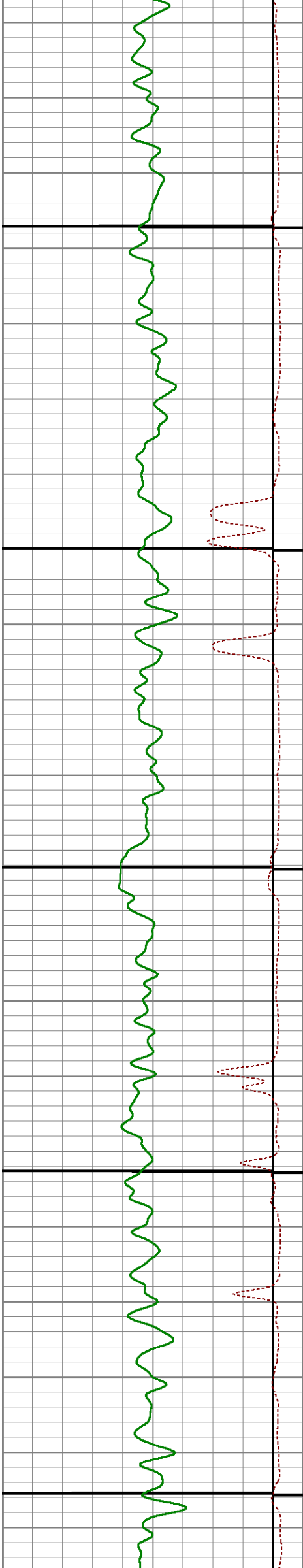

1700

1750

1800

1850

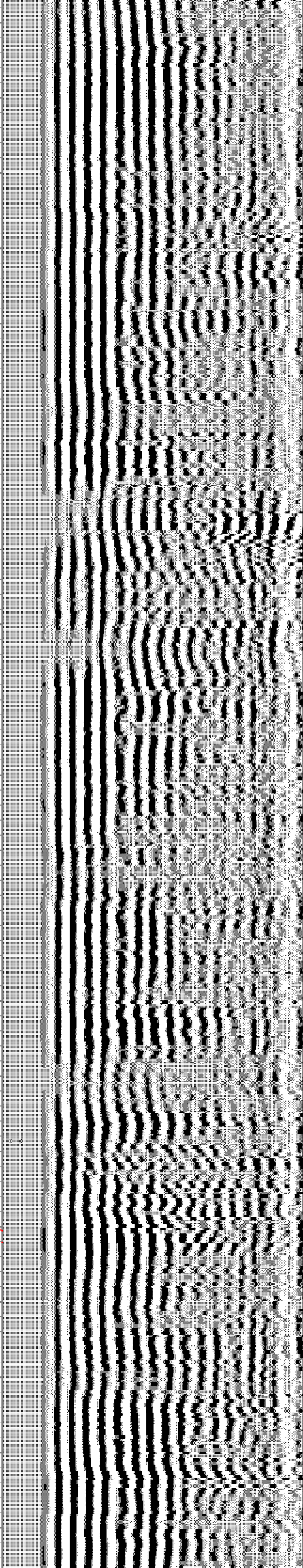
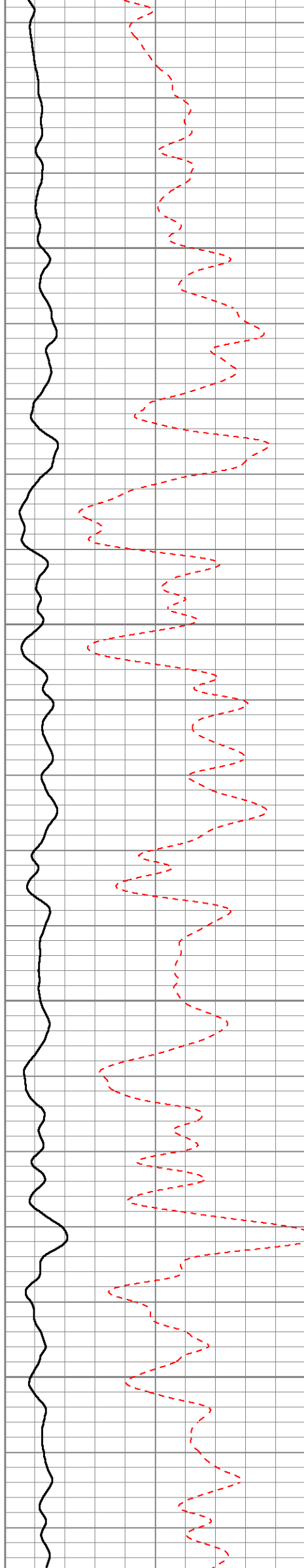

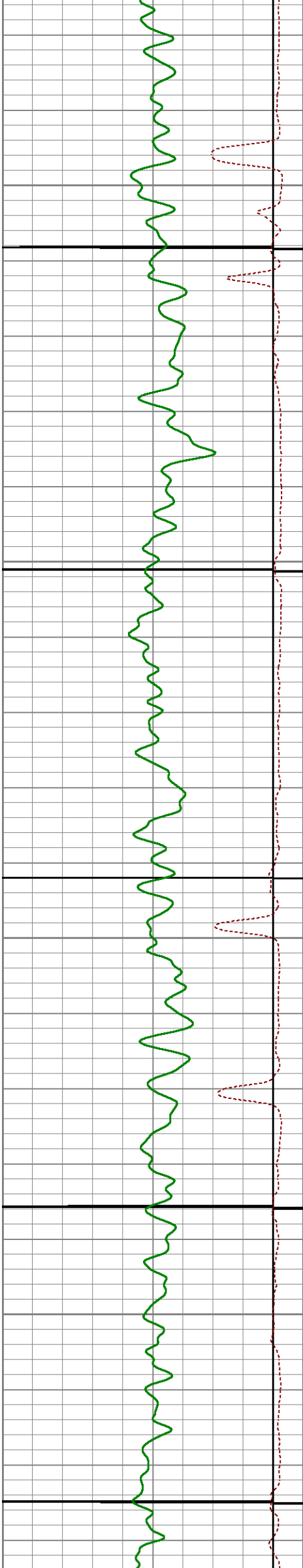

1900

1950

2000

2050

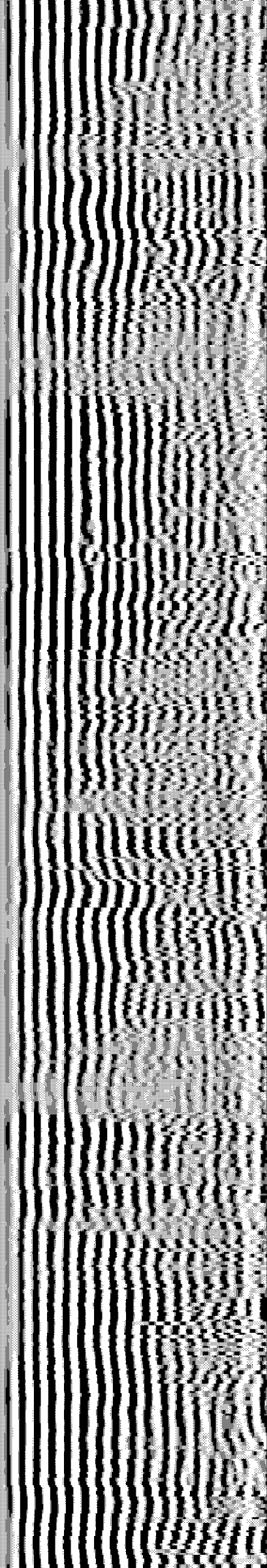
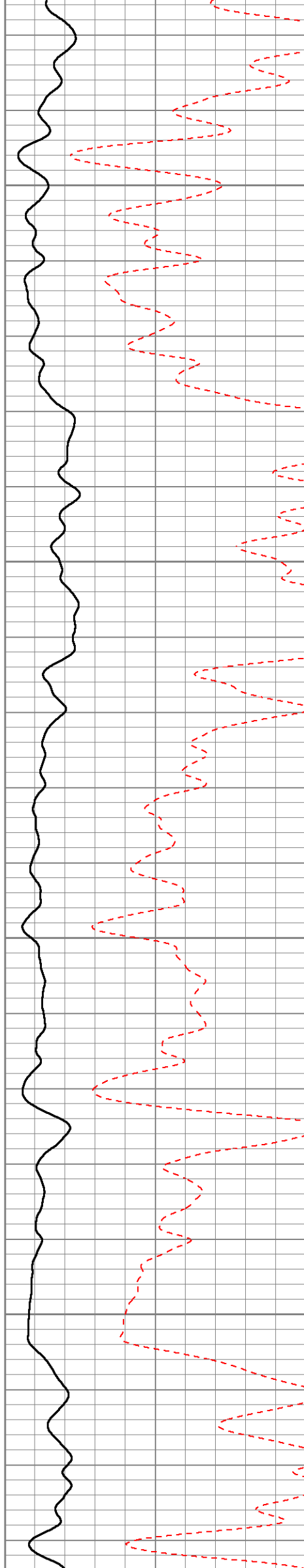

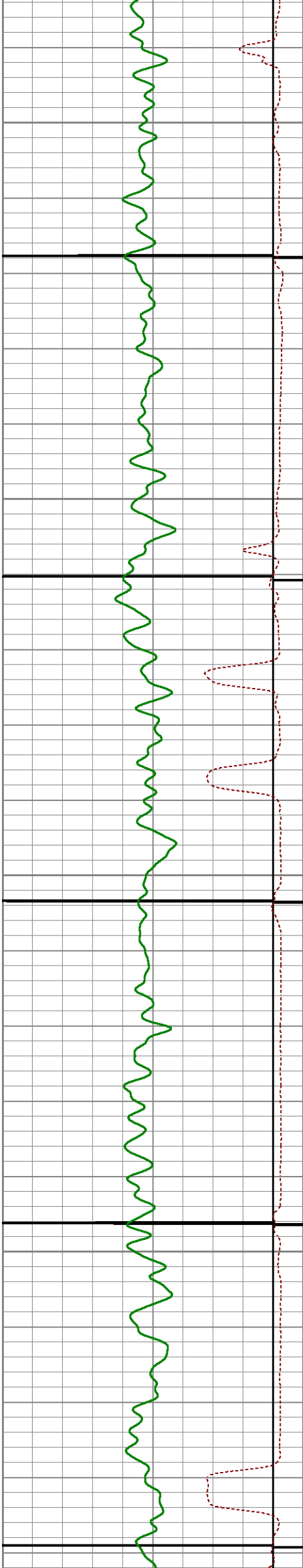

2100

2150

2200

2250

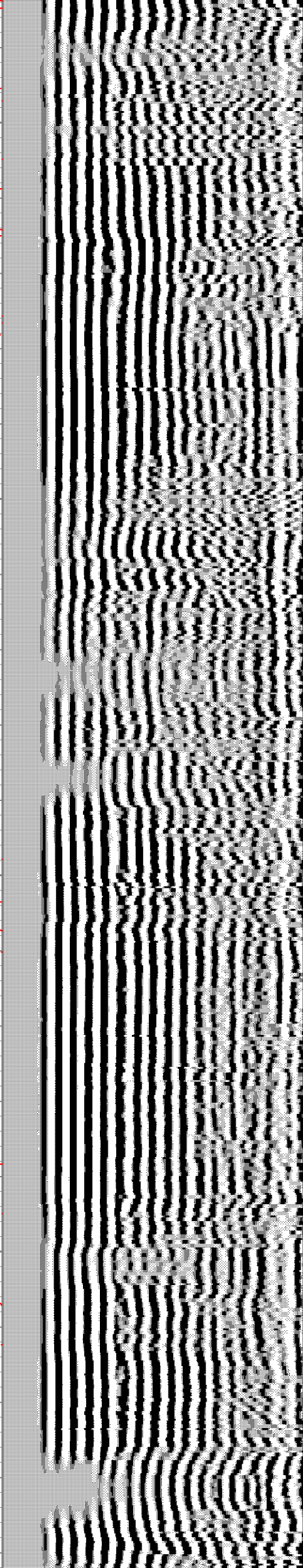
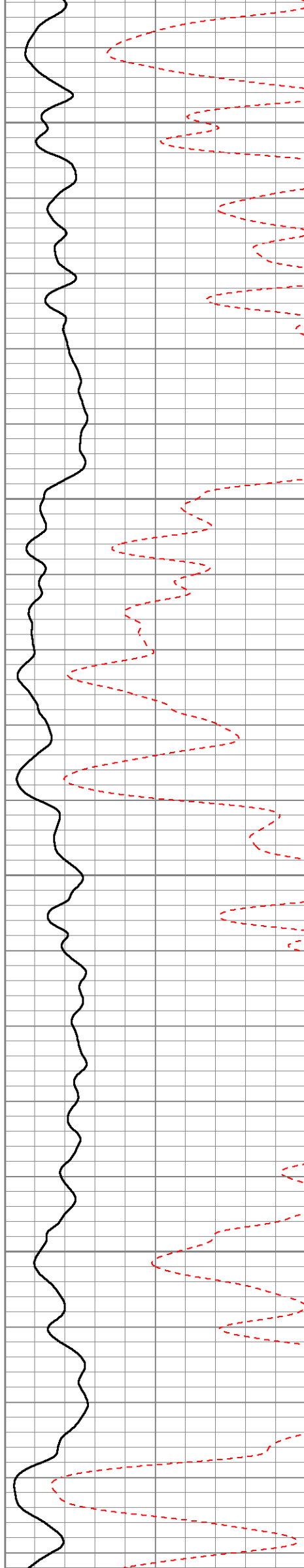

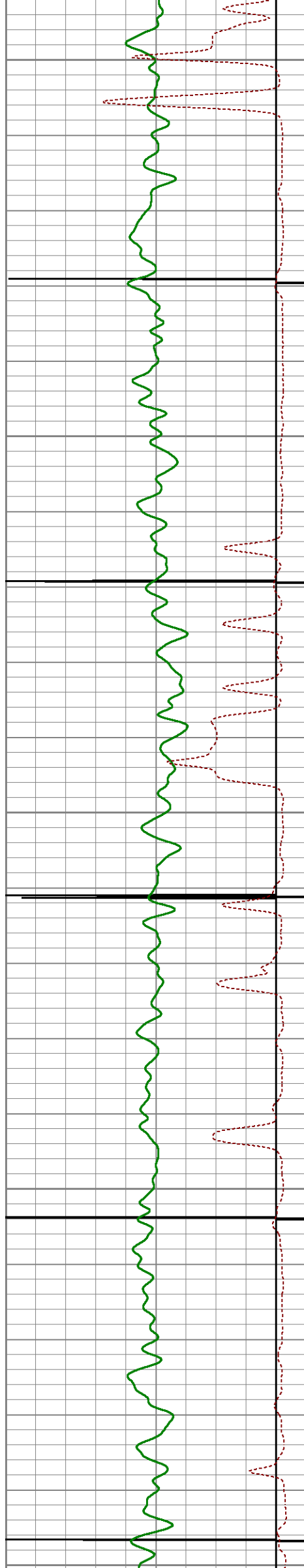

2300

2350

2400

2450

2500

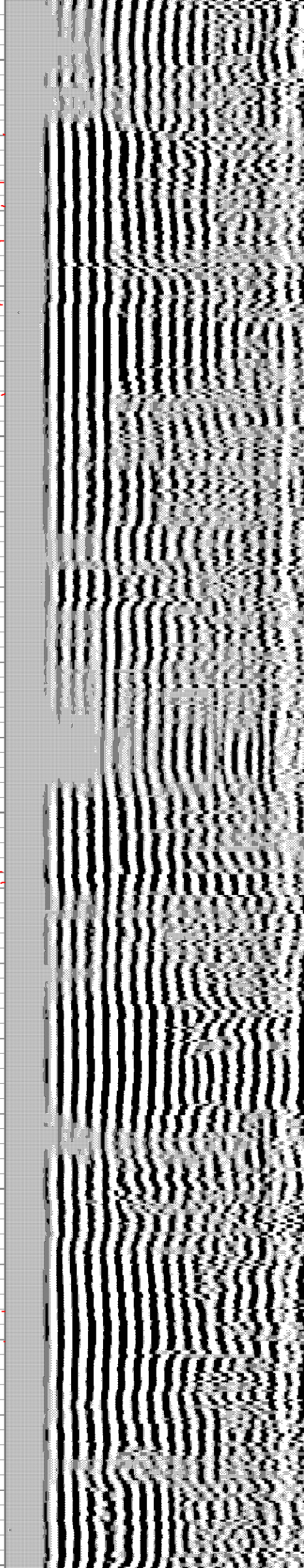
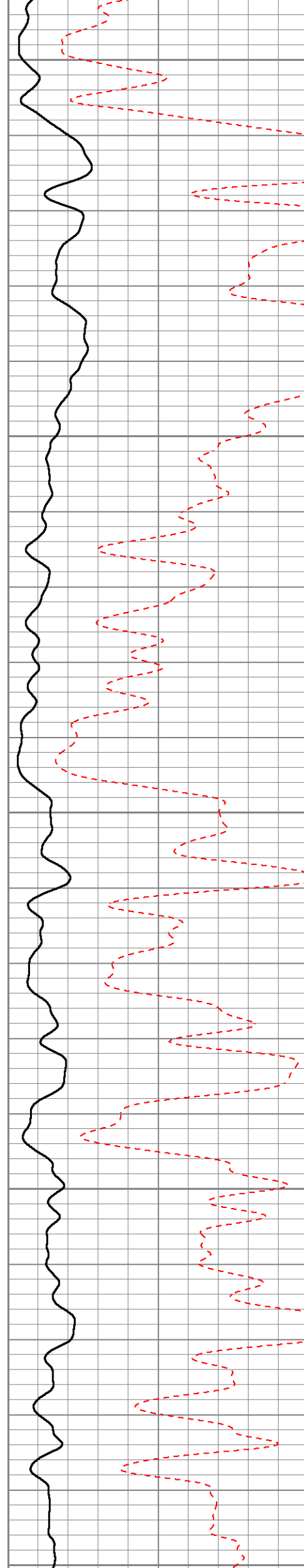

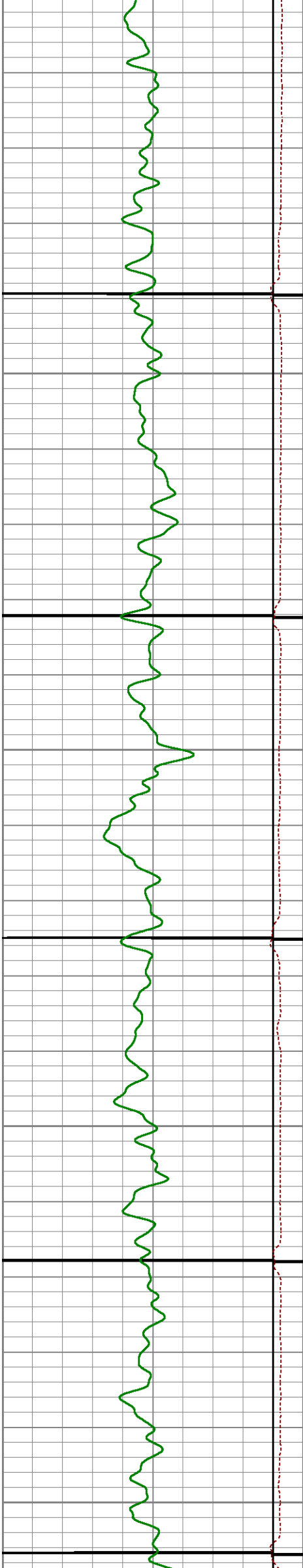

2550
2600
2650
2700

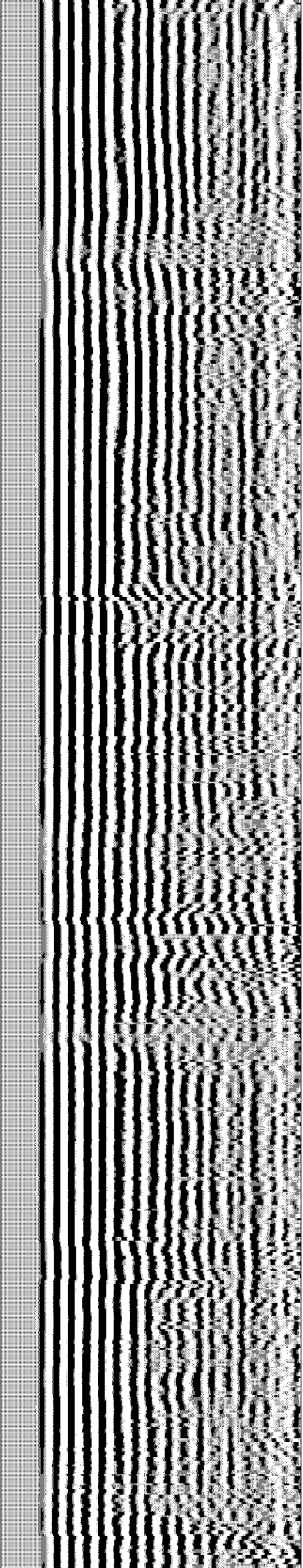
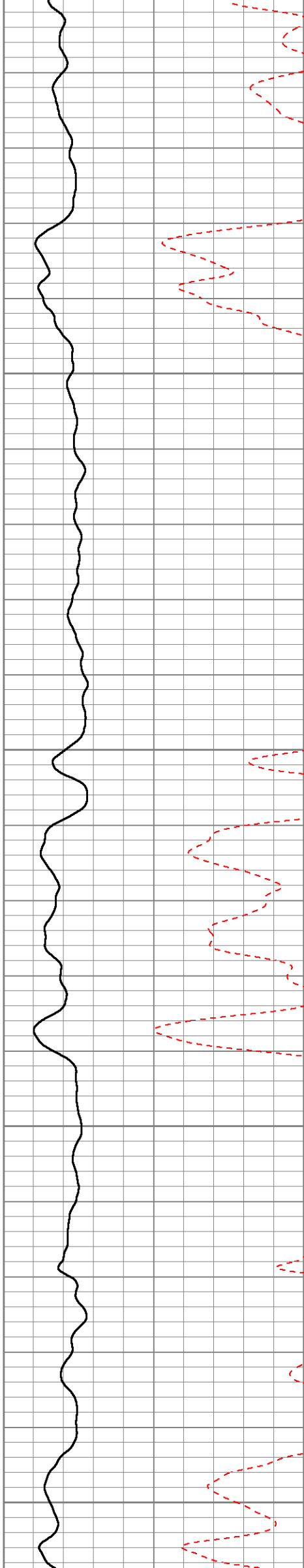

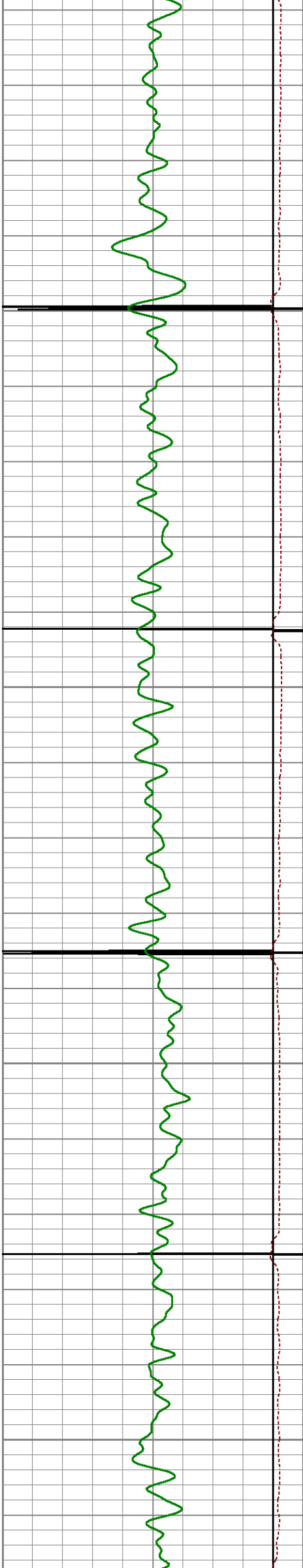

2750

2800

2850

2900

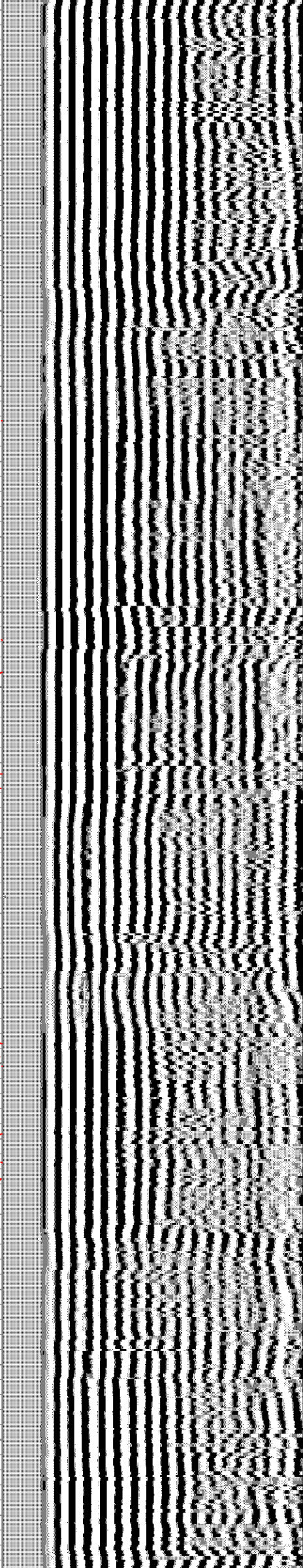
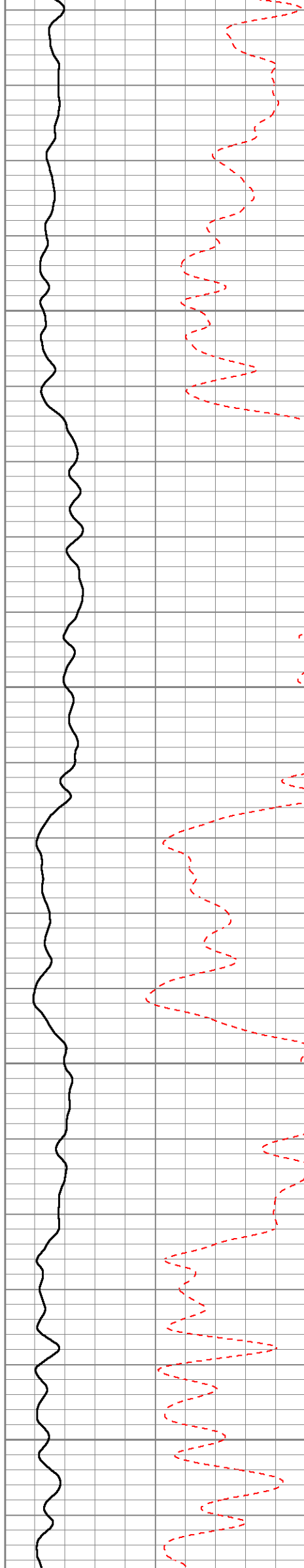

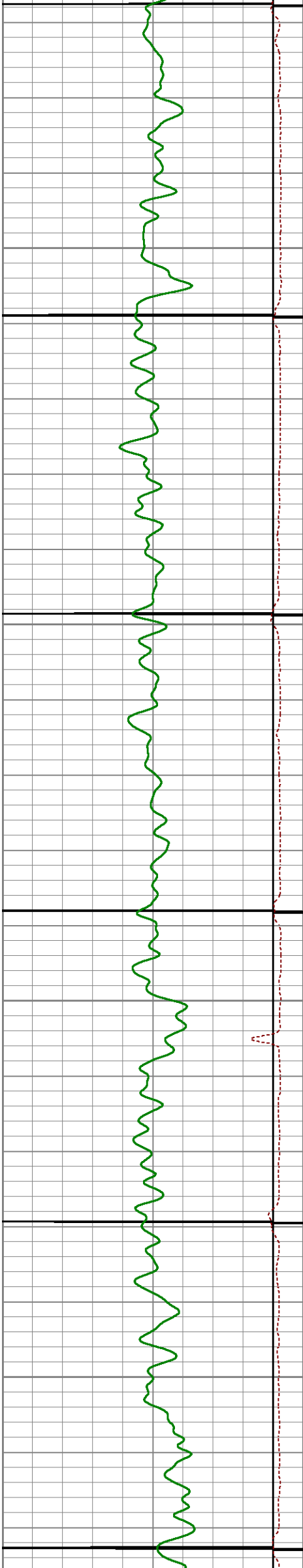

2950

3000

3050

3100

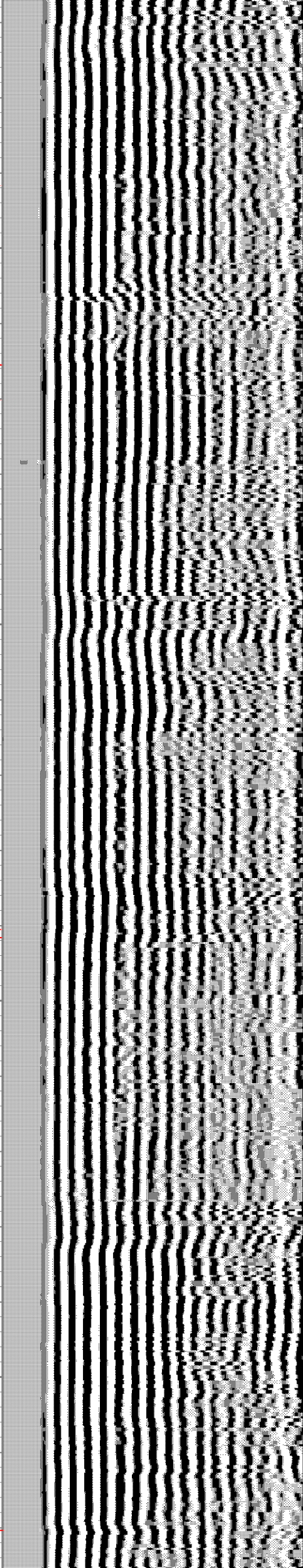
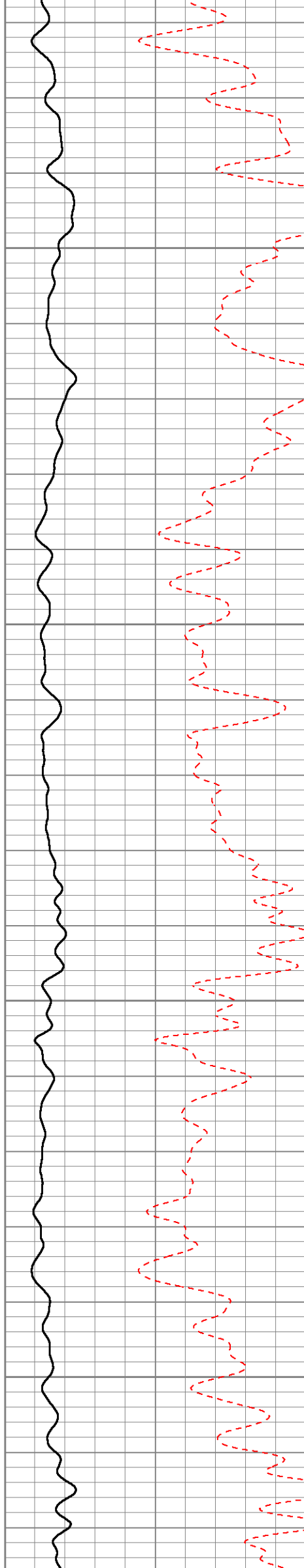

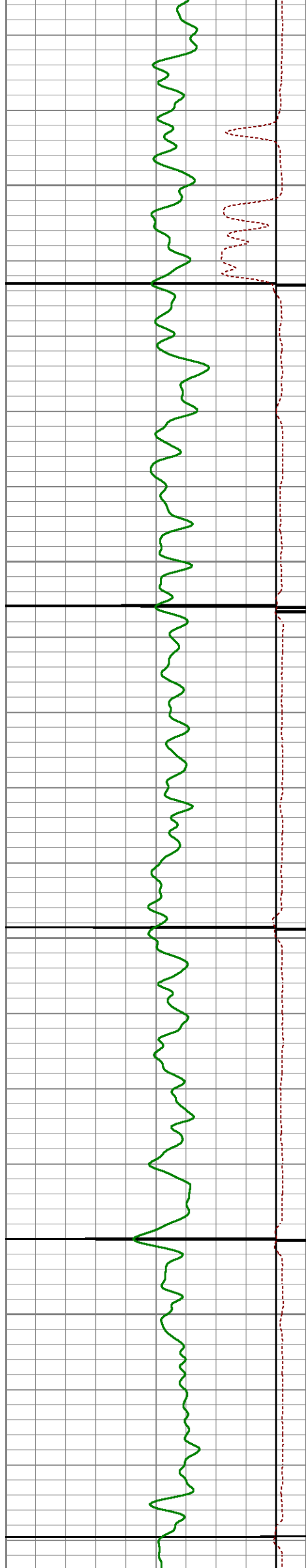

3150

3200

3250

3300

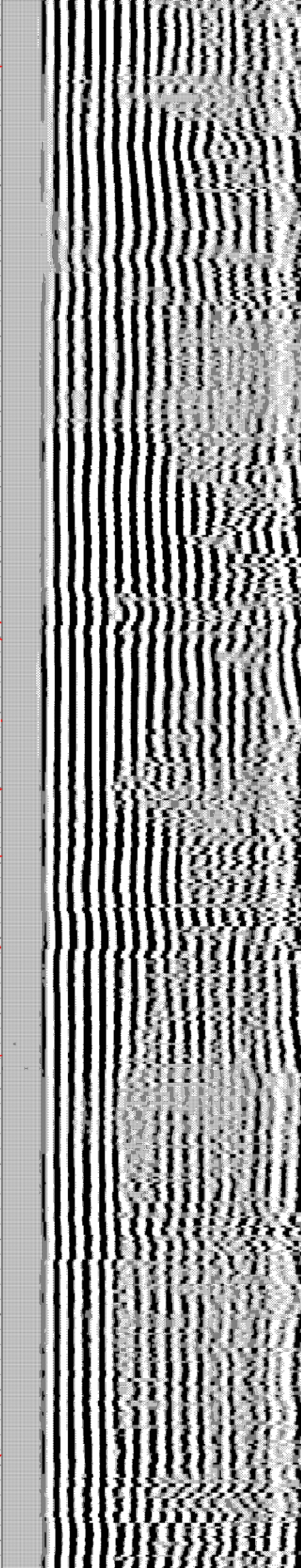
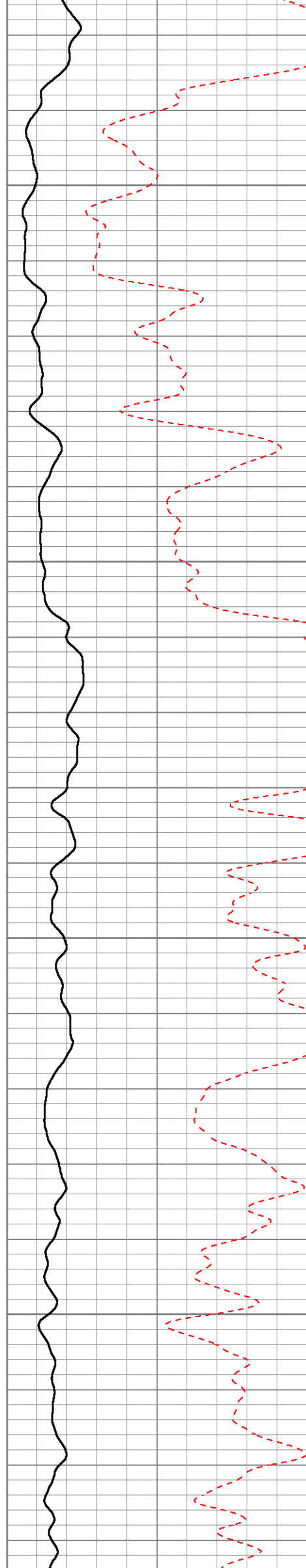

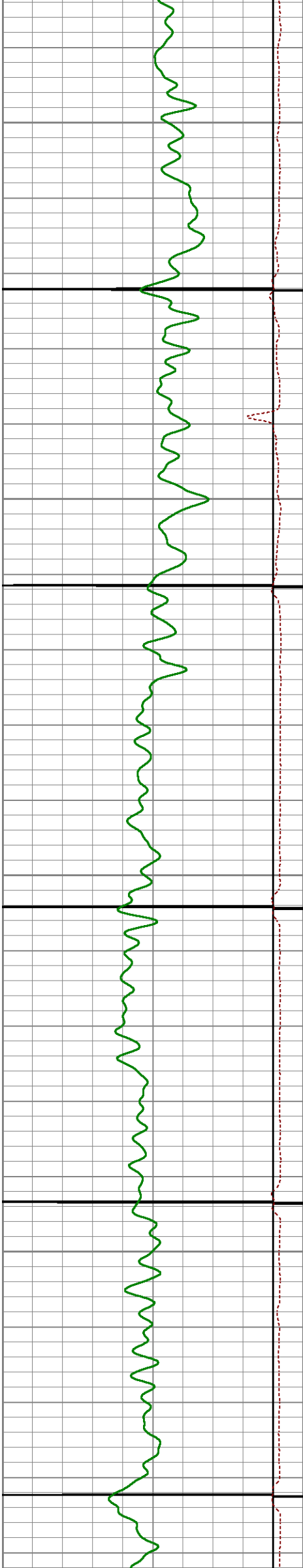

3350

3400

3450

3500

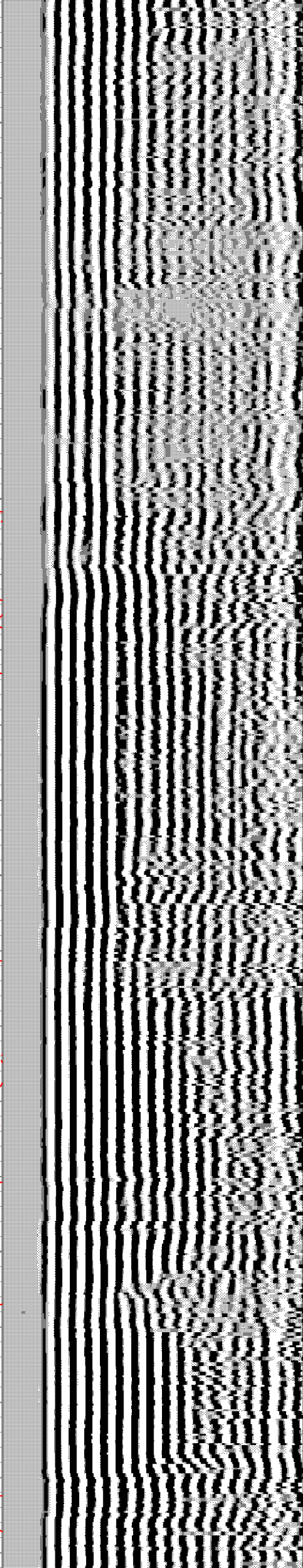

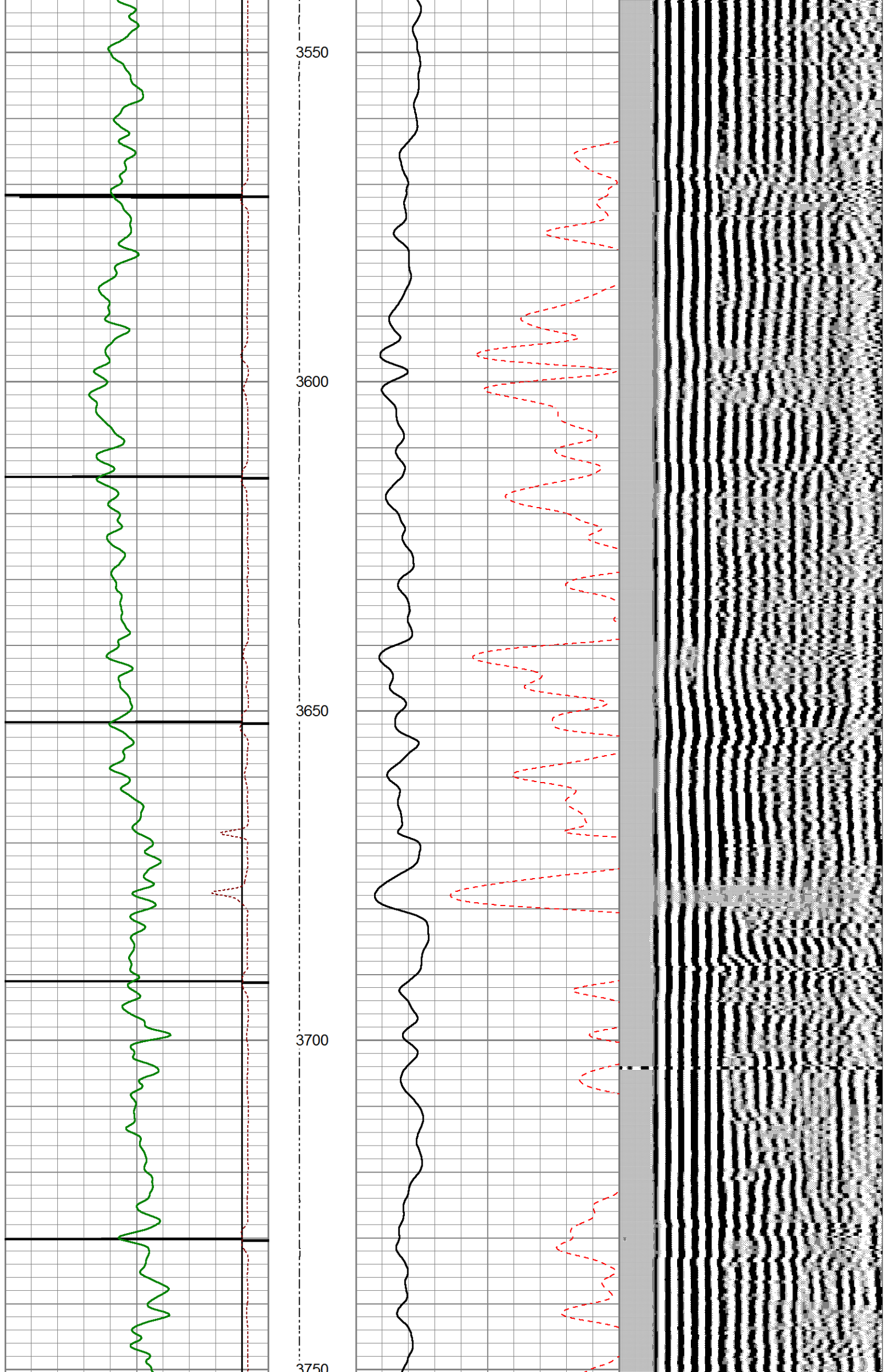

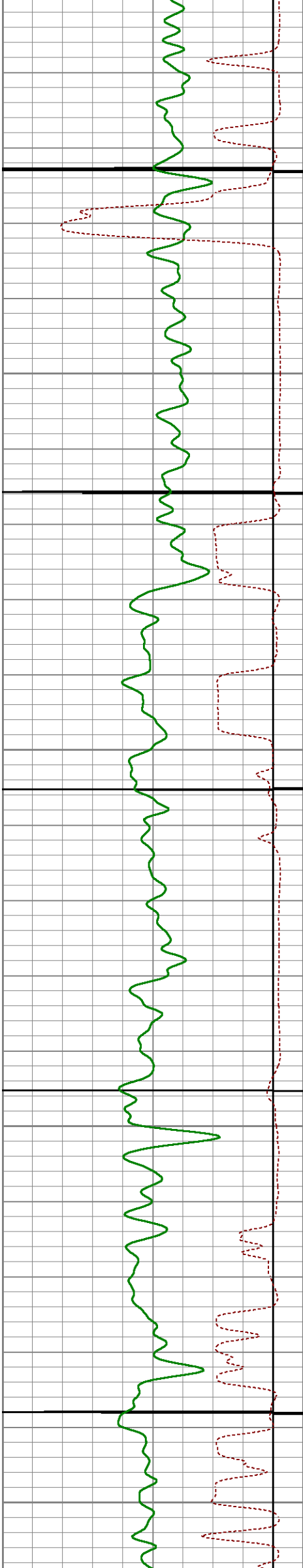

3800

3850

3900

3950

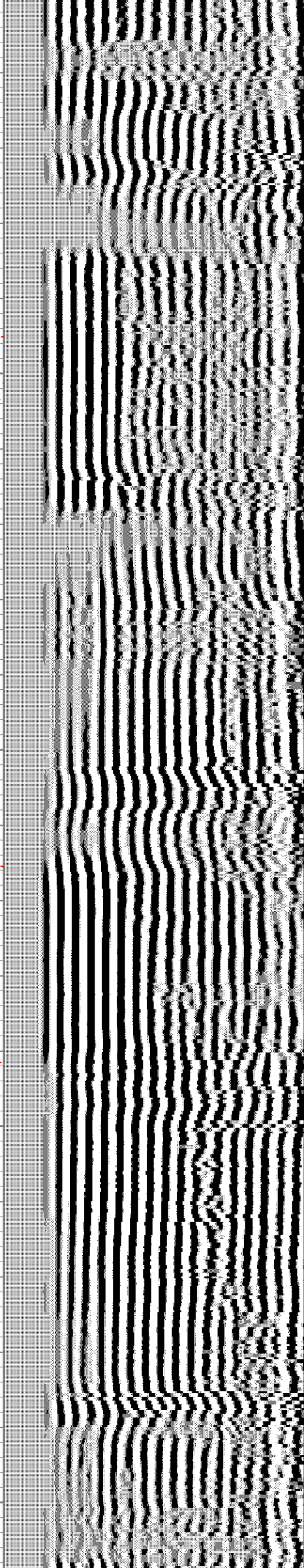
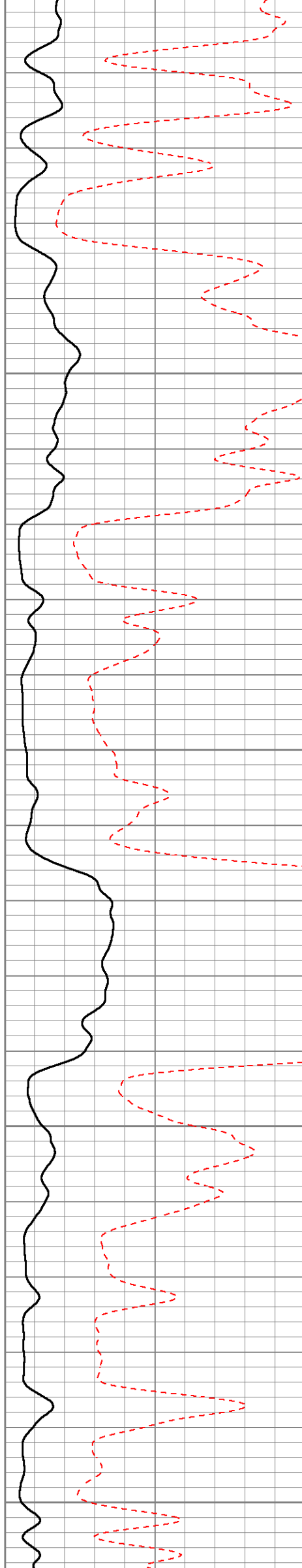

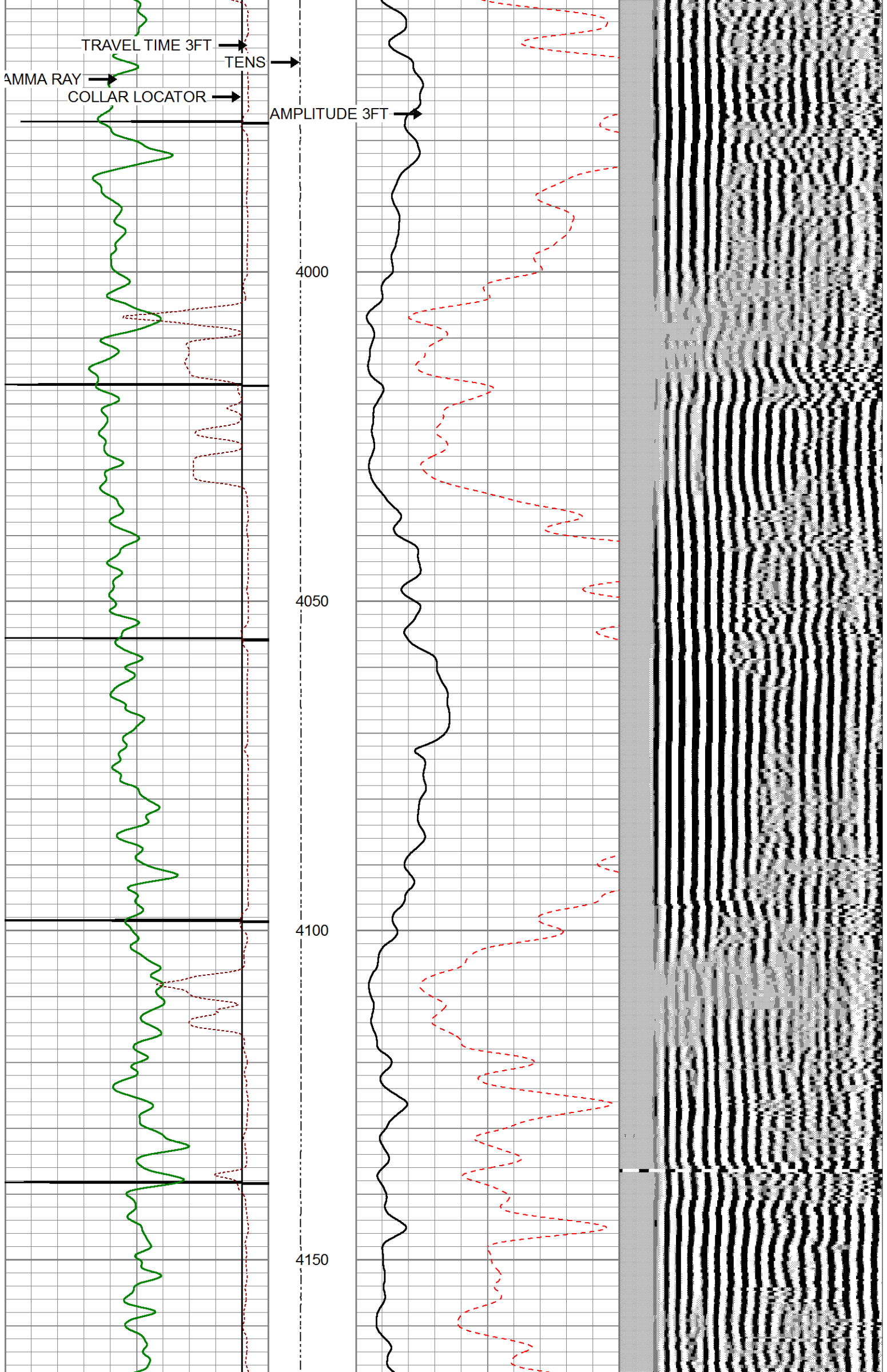

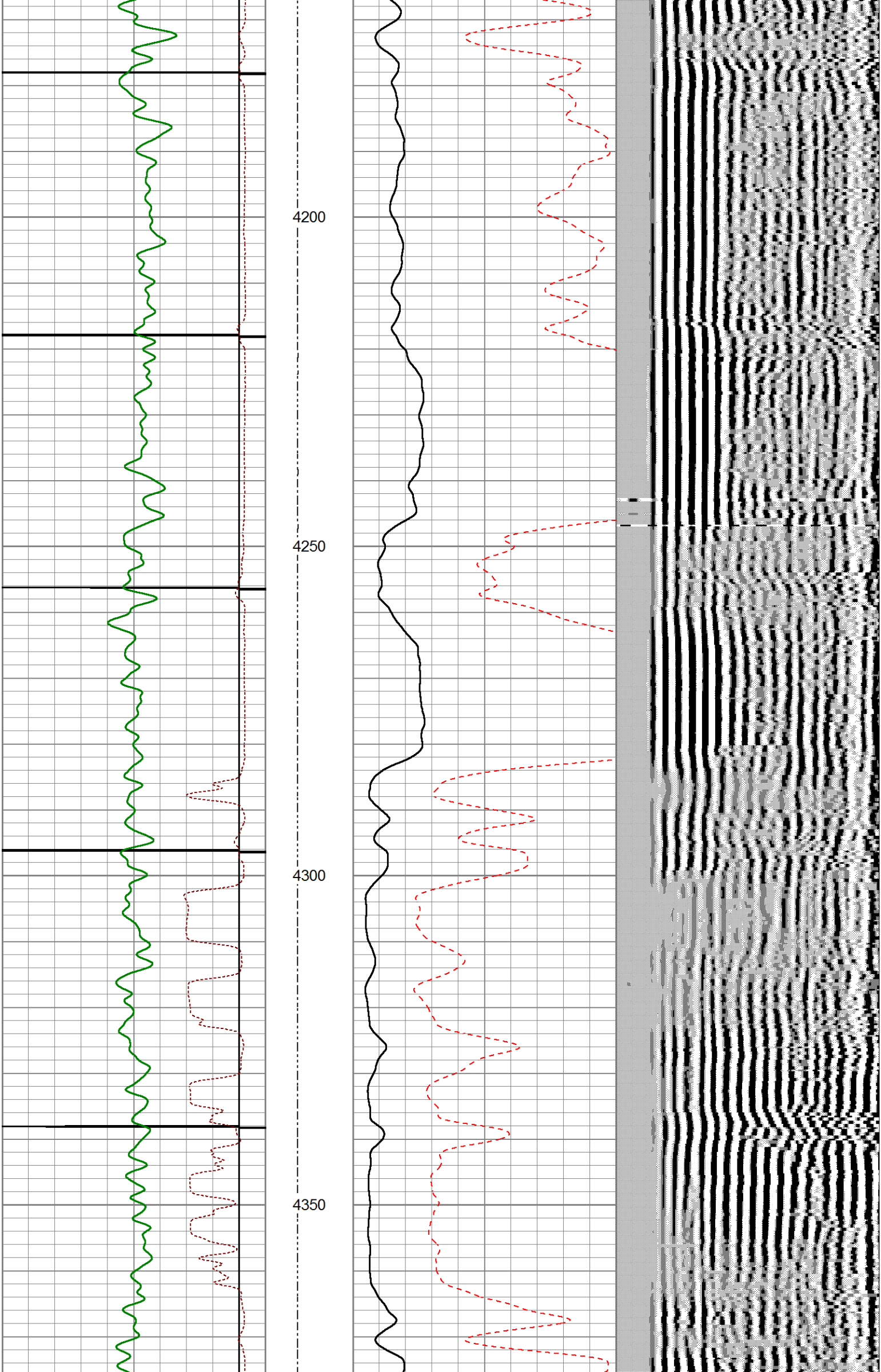

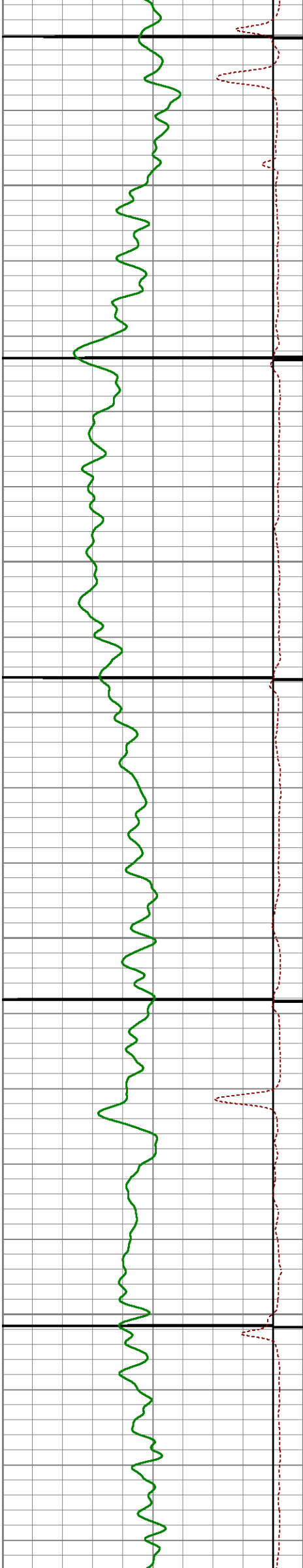

4400

4450

4500

4550

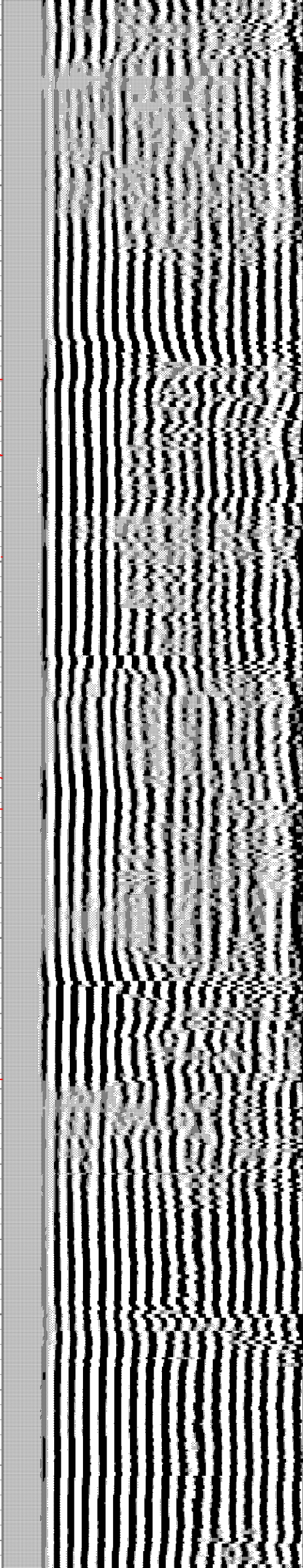
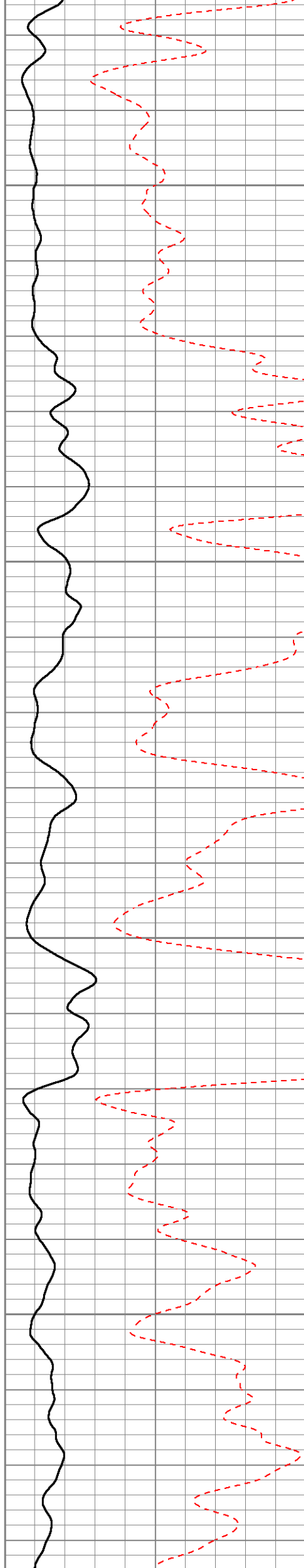

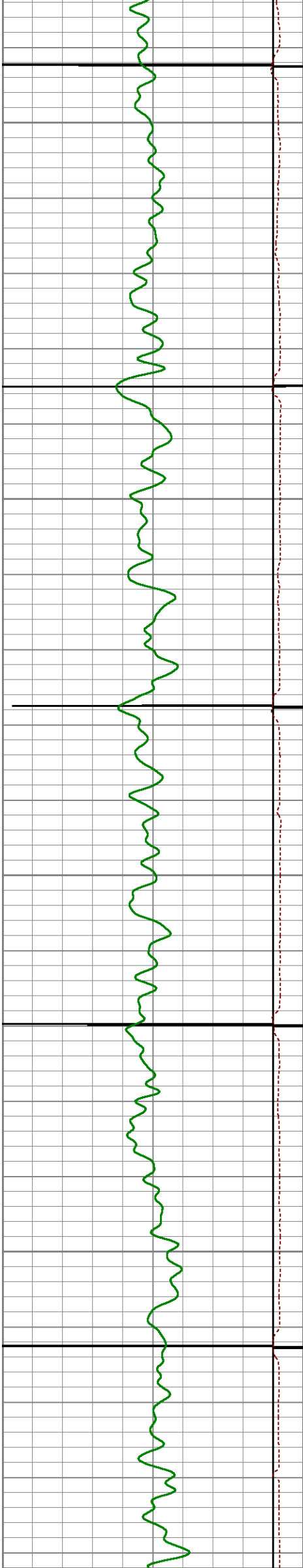

4600

4650

4700

4750

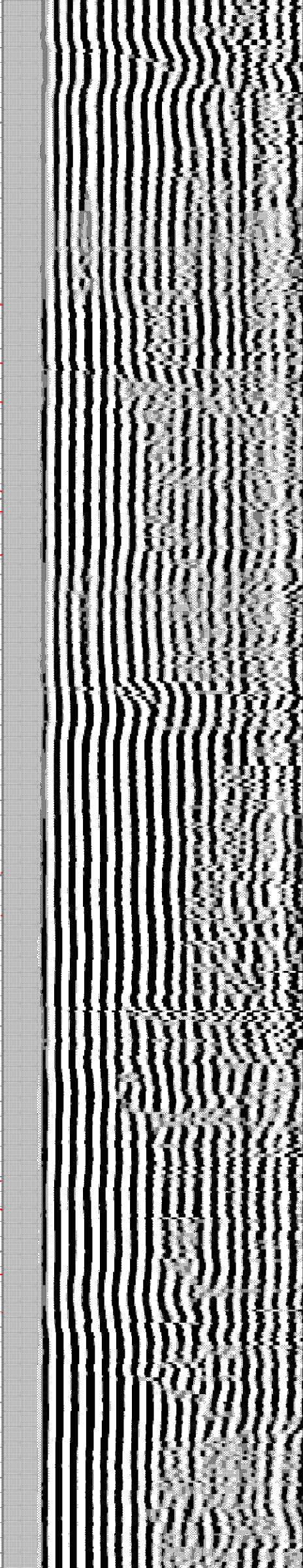
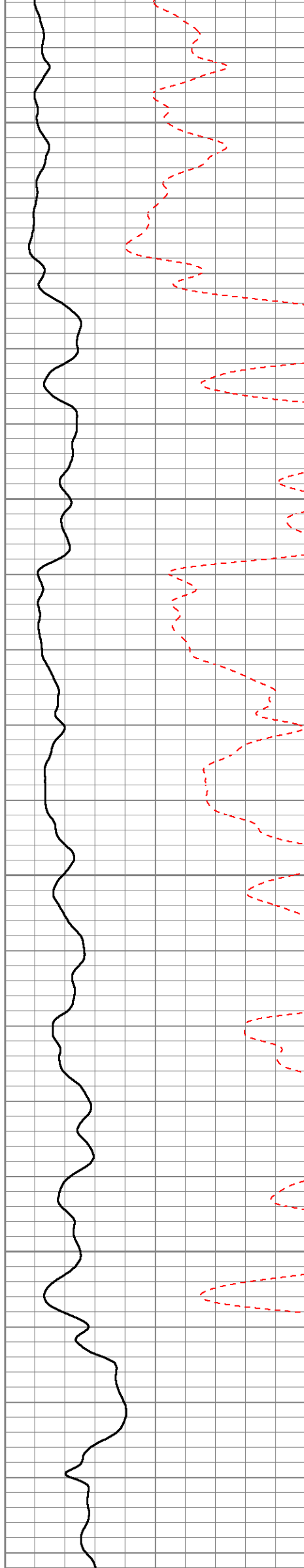

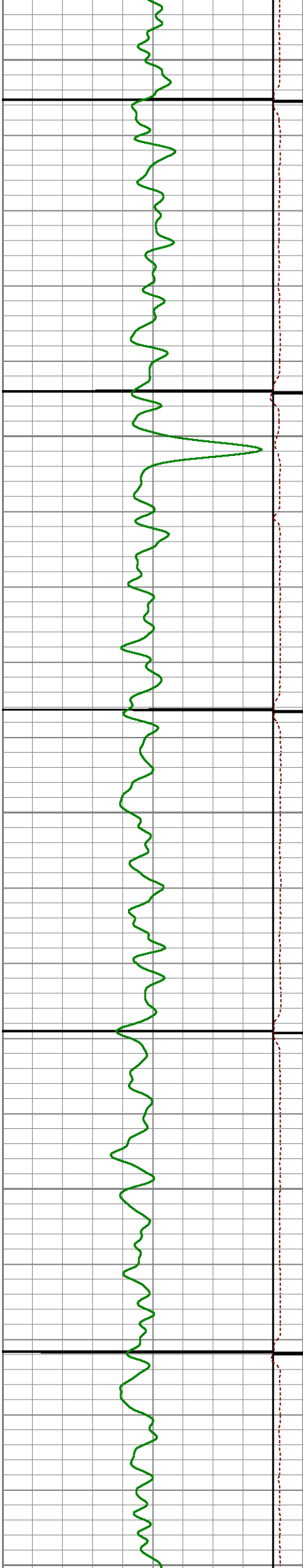

4800

4850

4900

4950

5000

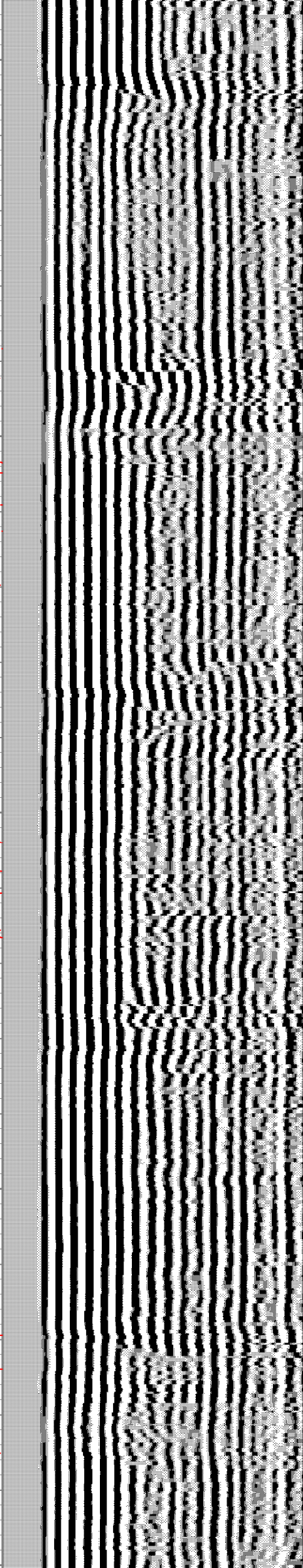
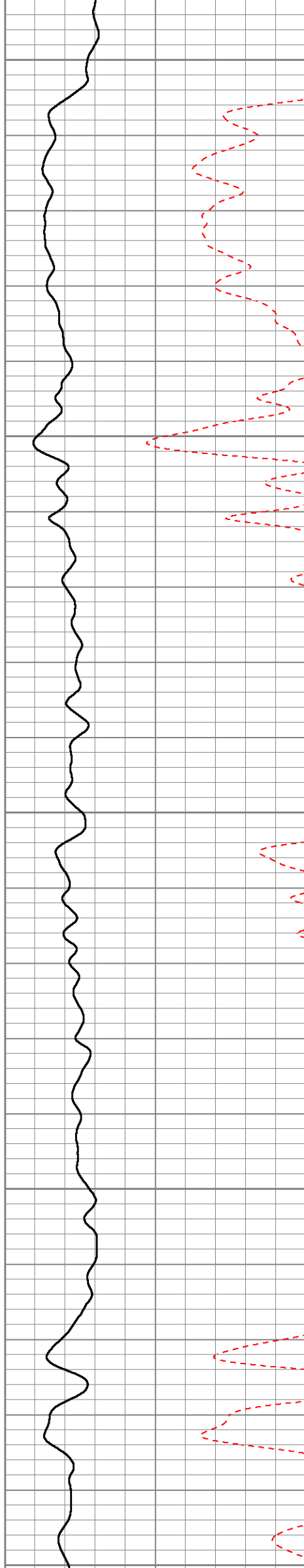



5000
5050
5100
5150
5200

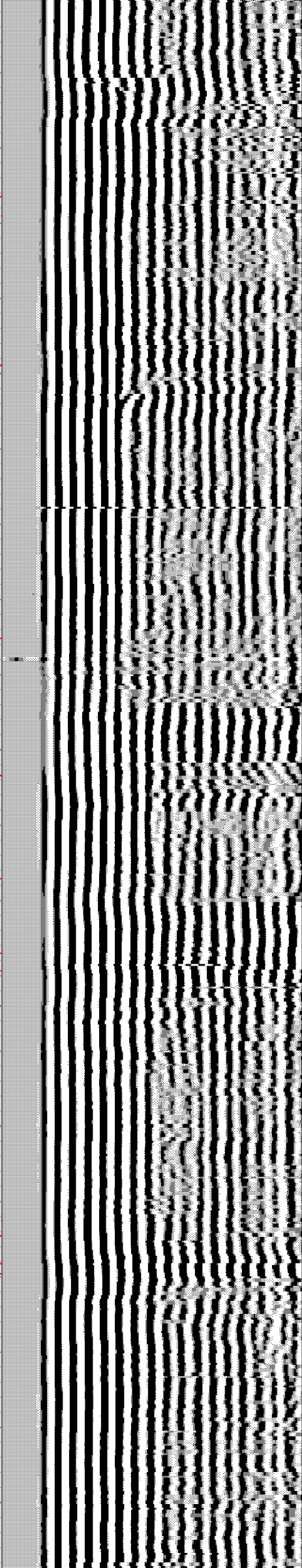
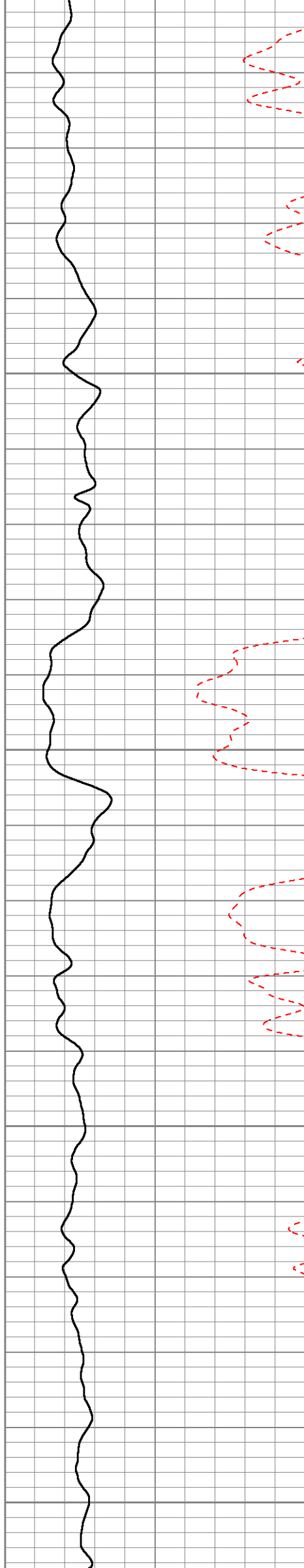

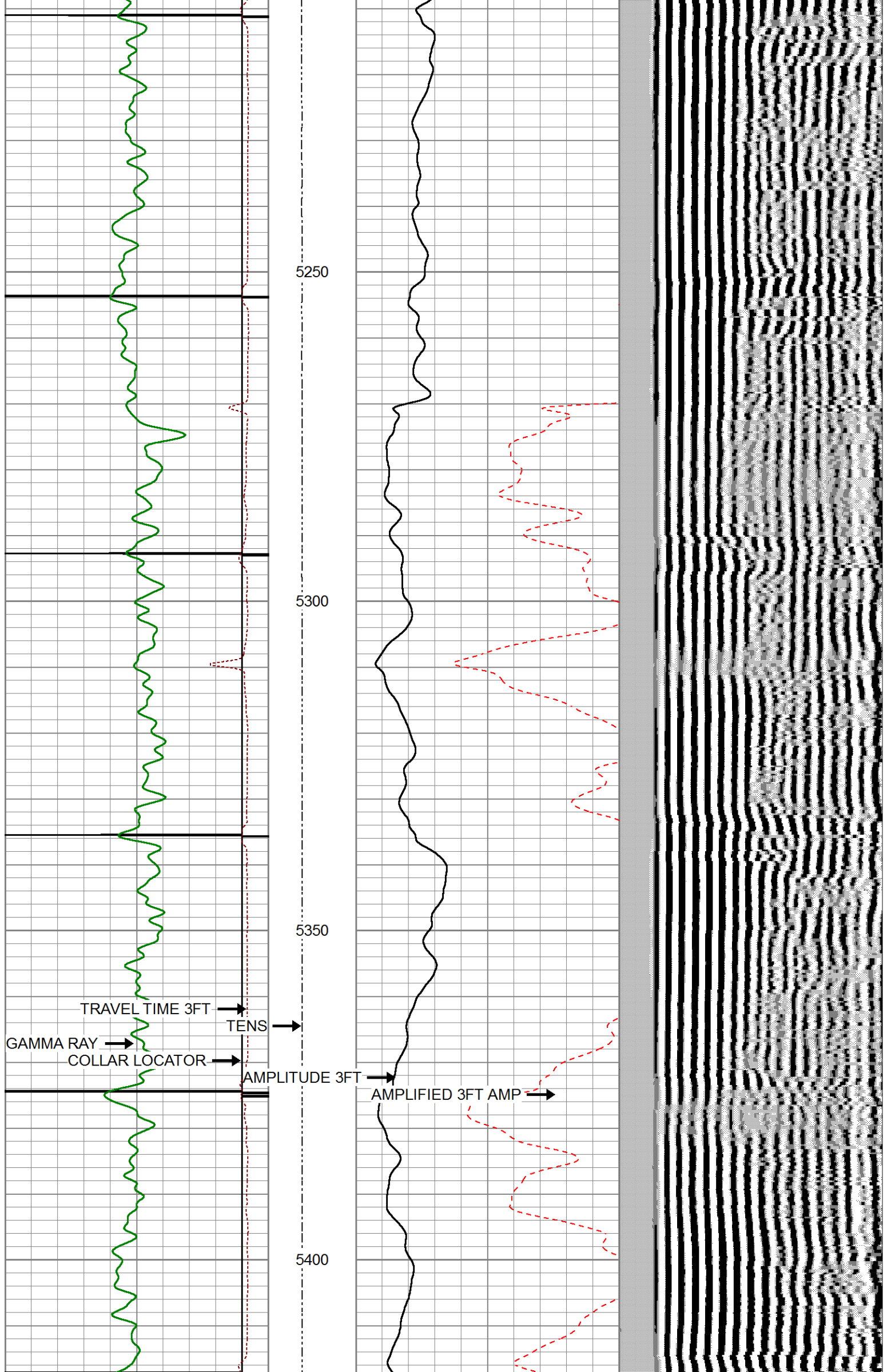

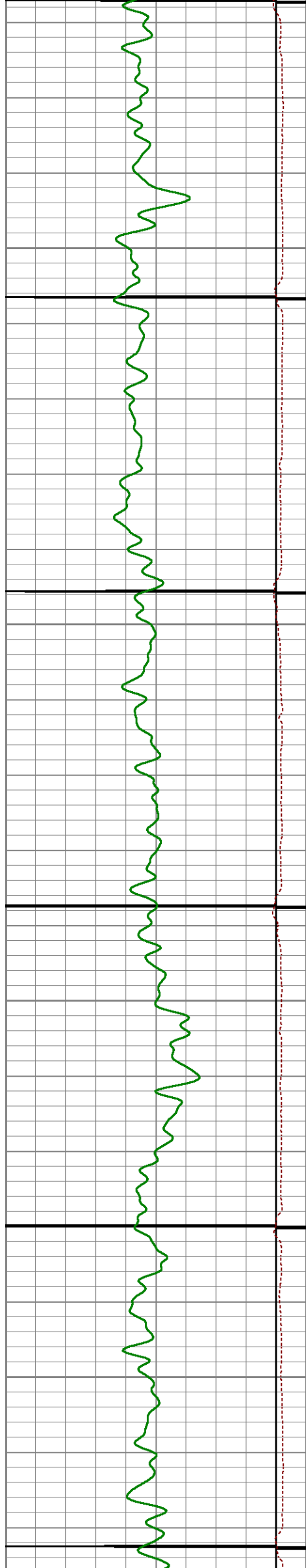

5450

5500

5550

5600

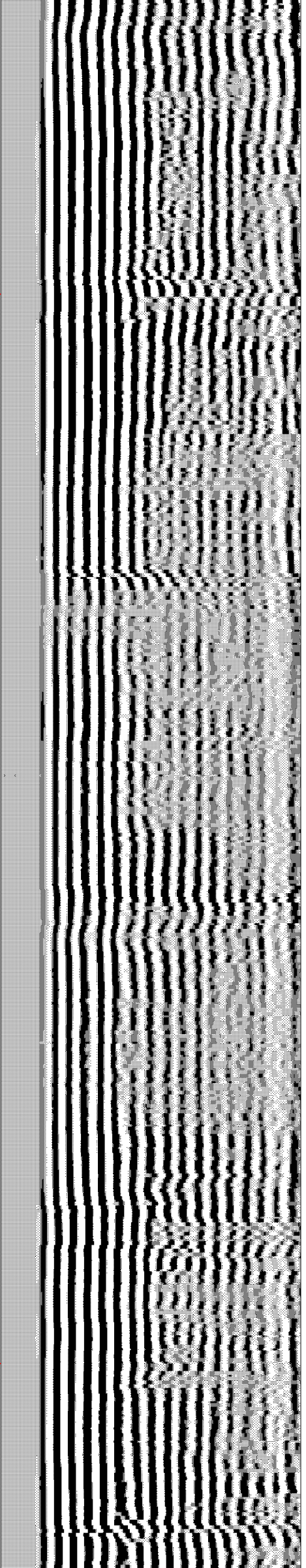
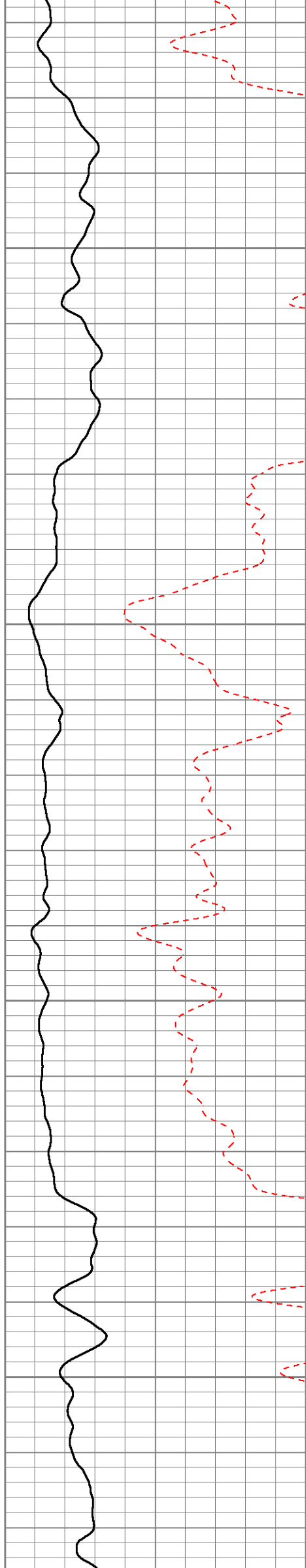

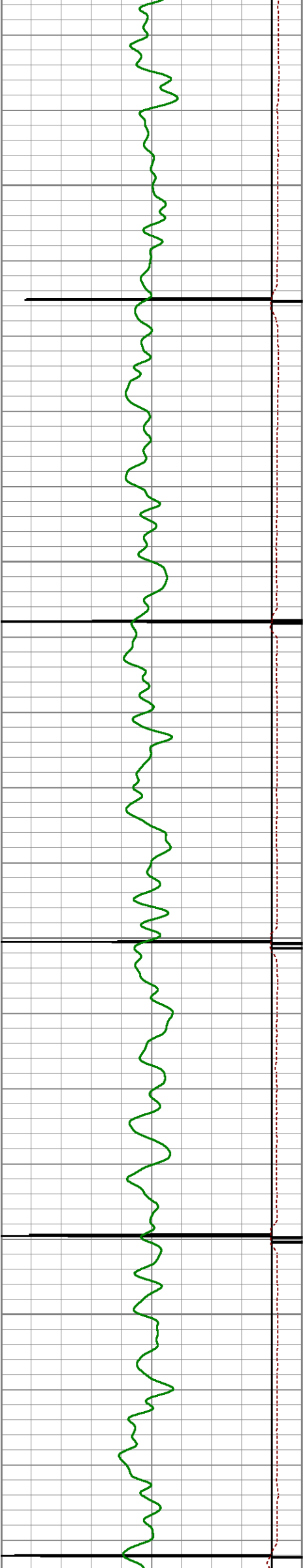

5650

5700

5750

5800

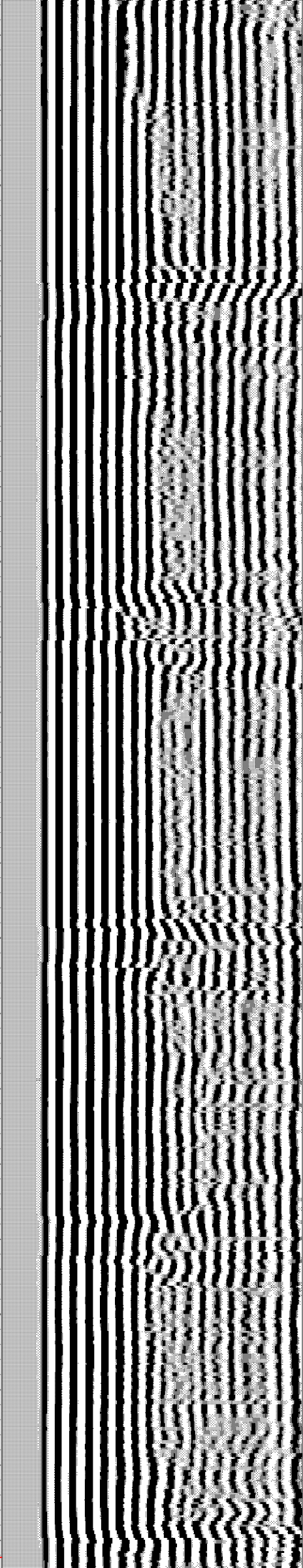
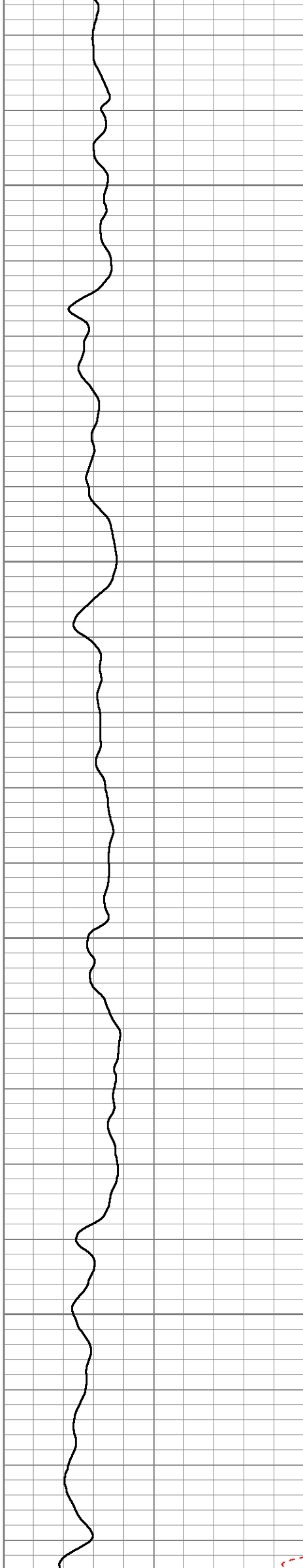

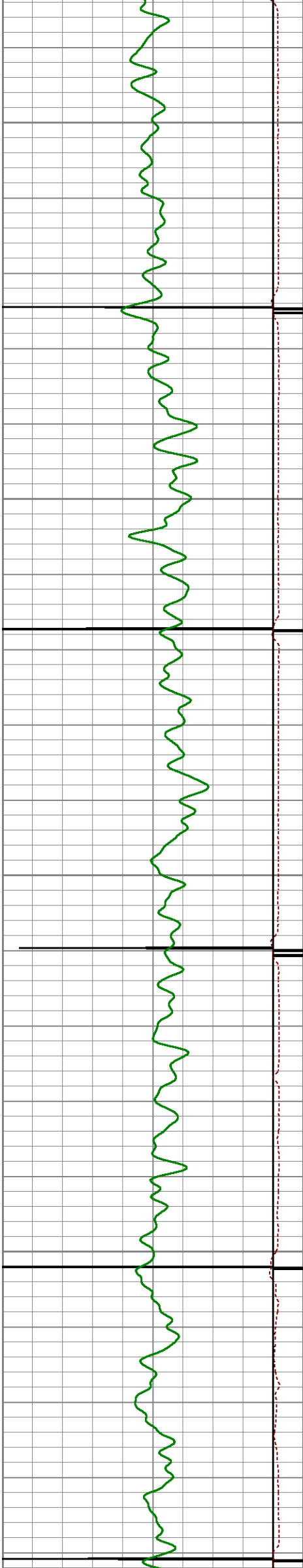

5850

5900

5950

6000

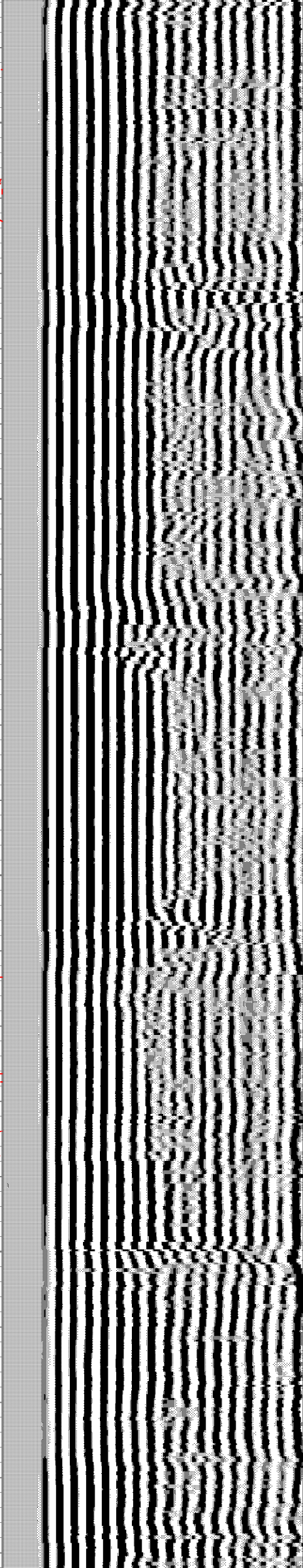
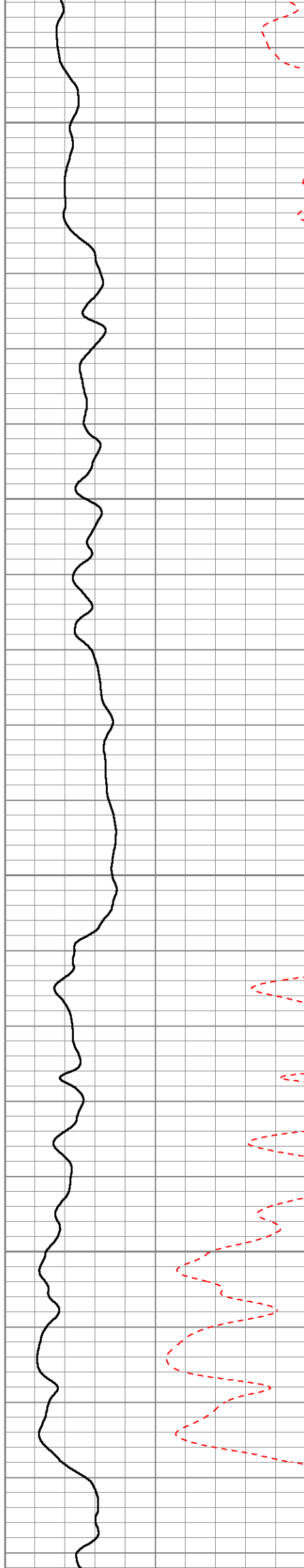

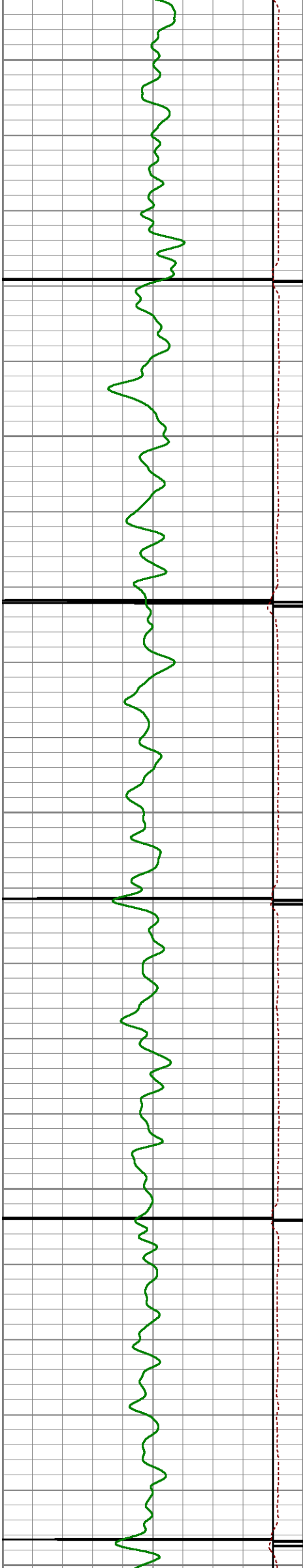

6050

6100

6150

6200

6250

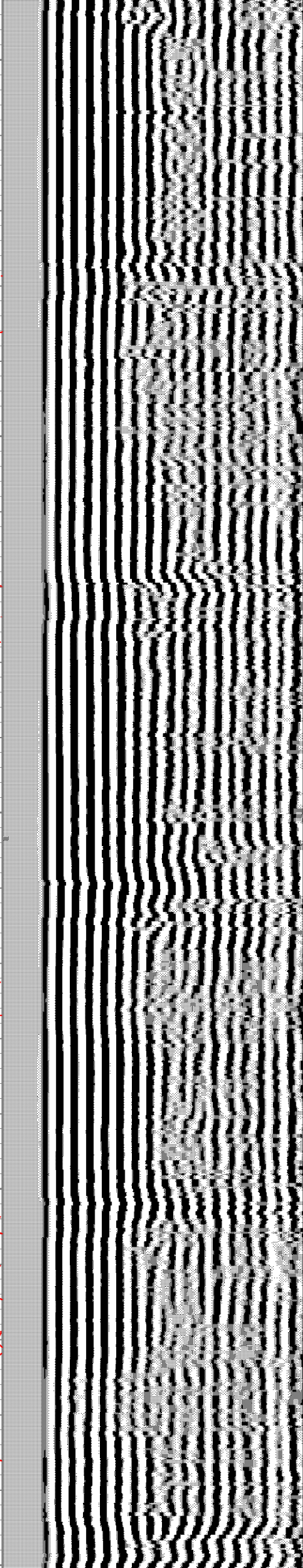
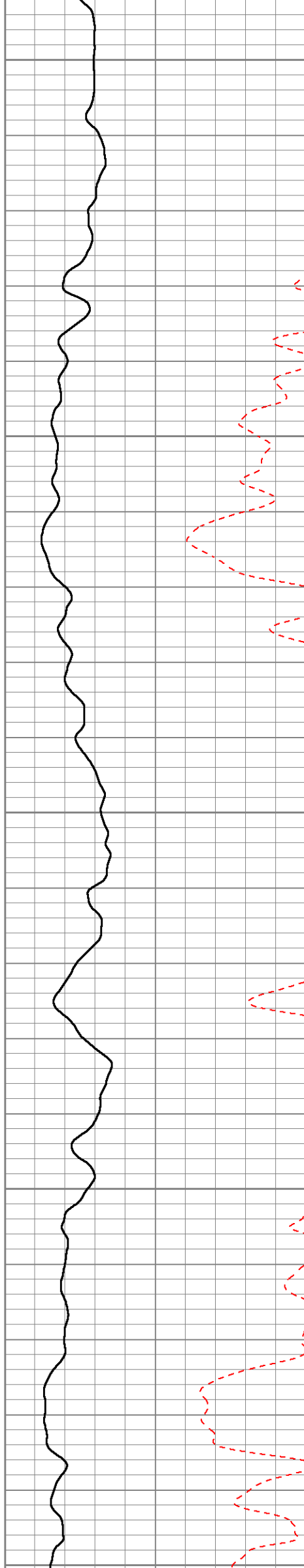

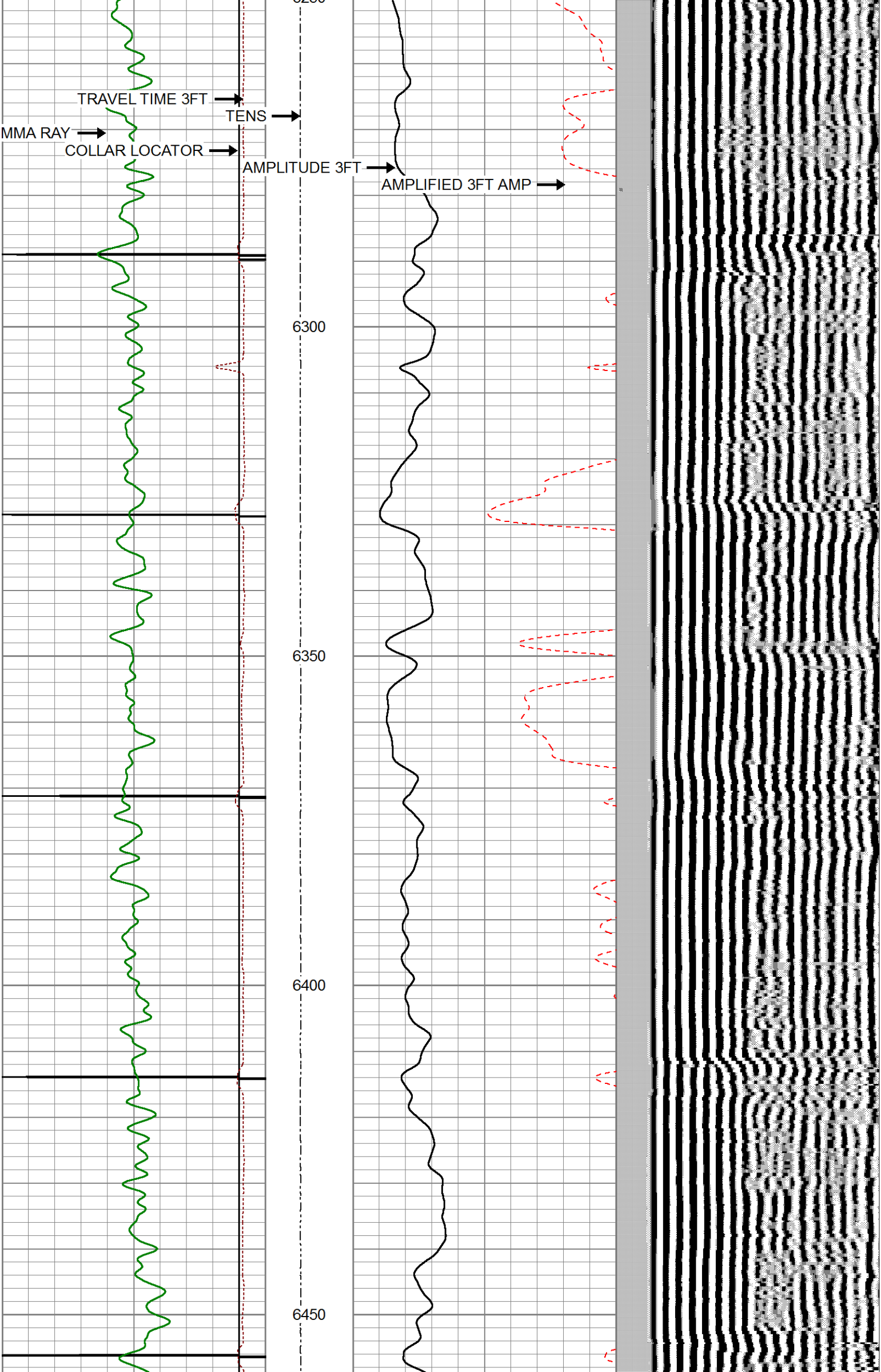

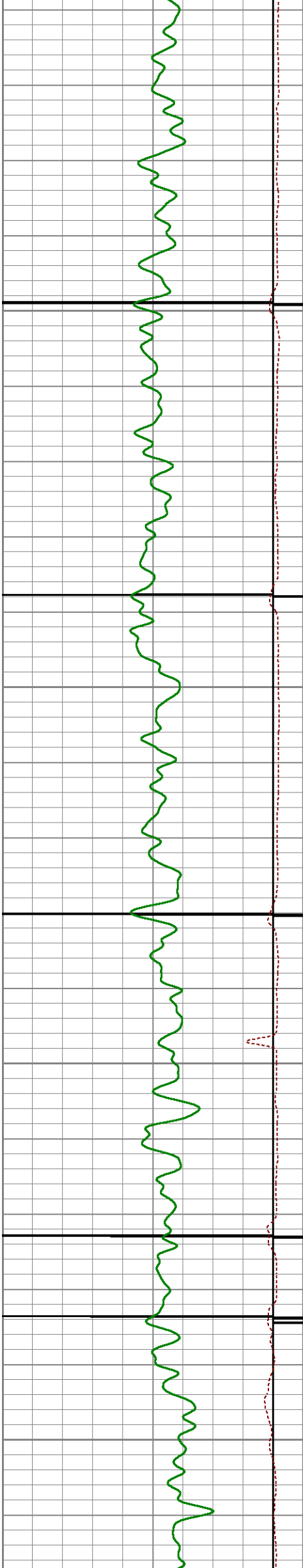

6500

6550

6600

6650

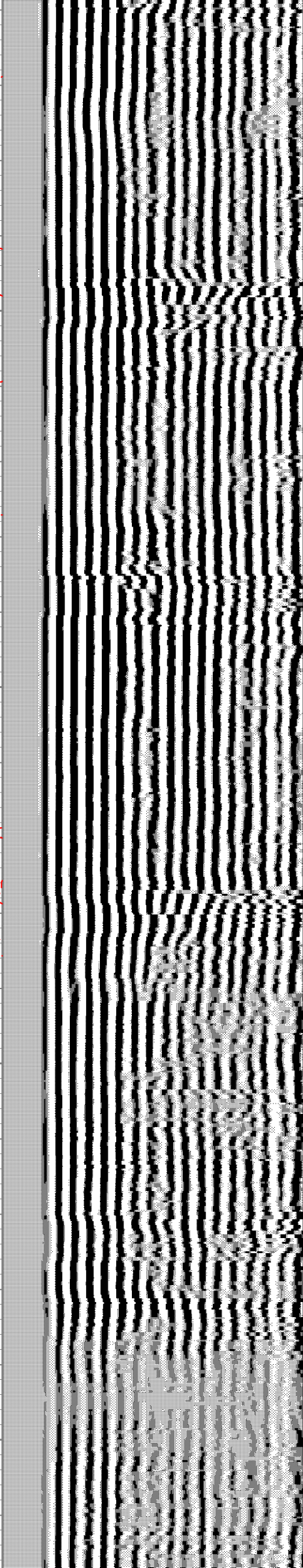
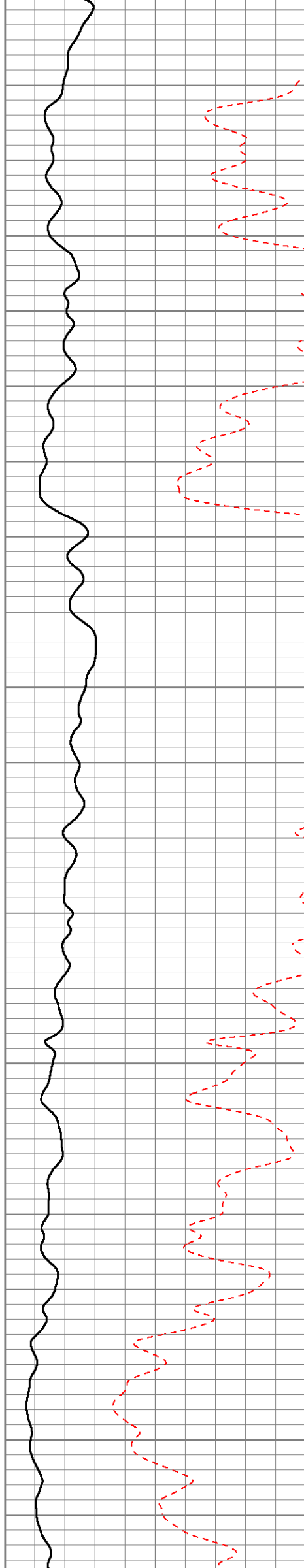

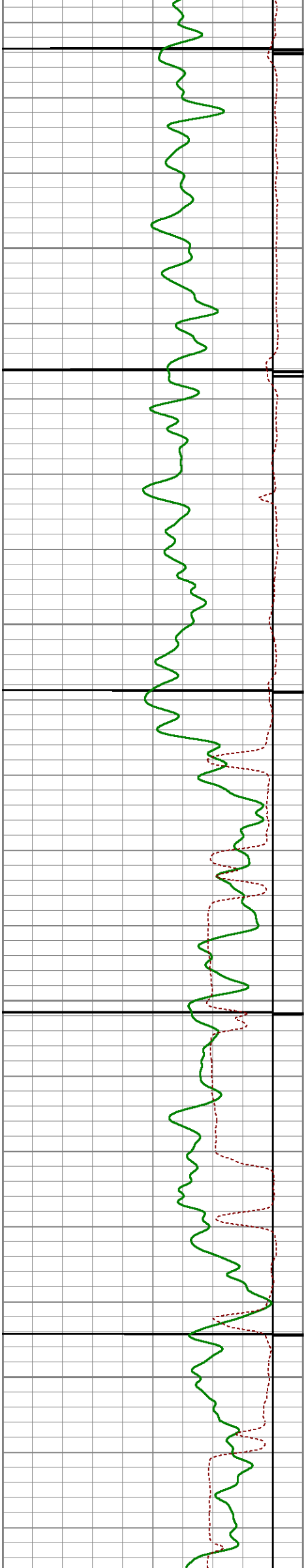

6700

6750

6800

6850

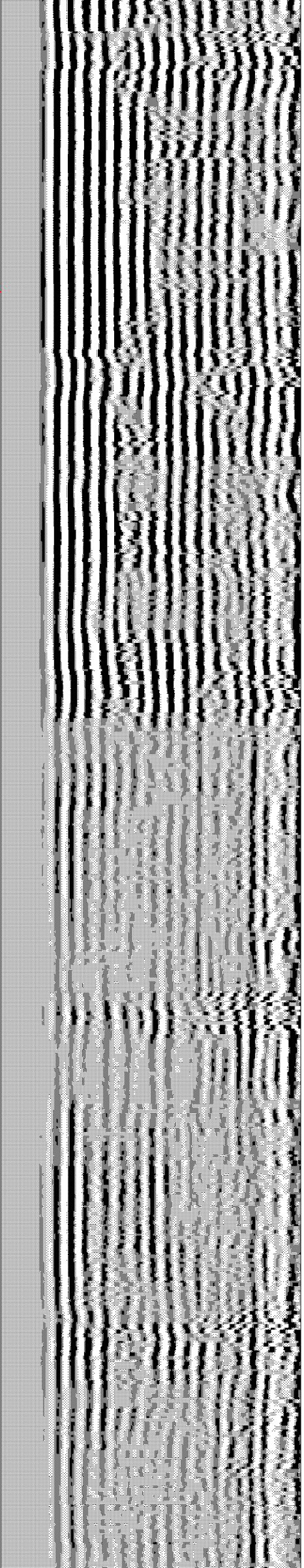
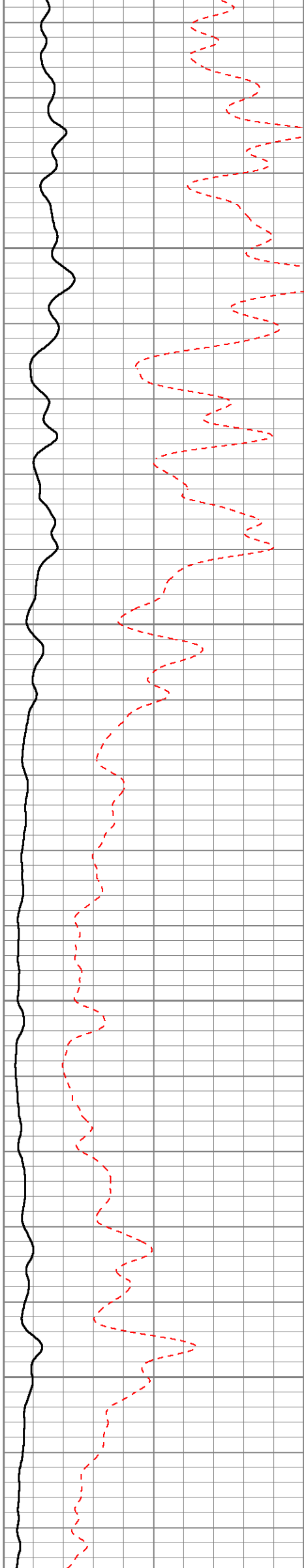

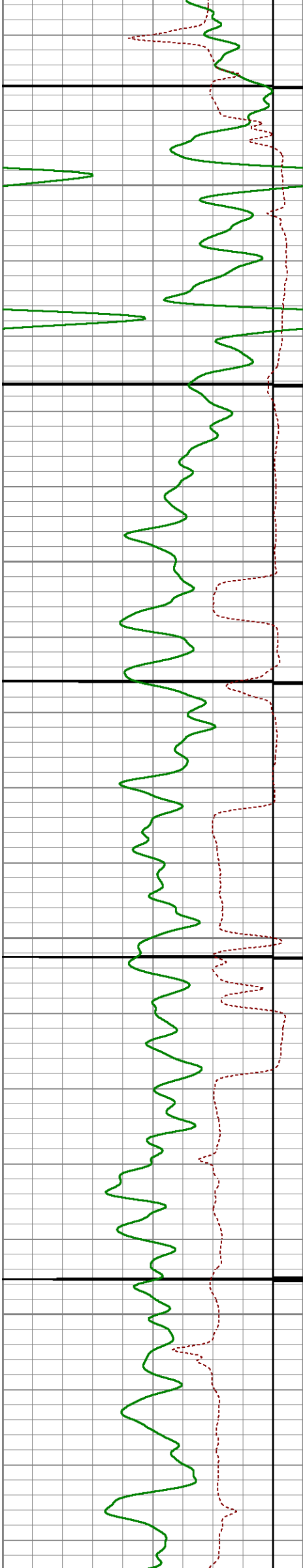

6900

6950

7000

7050

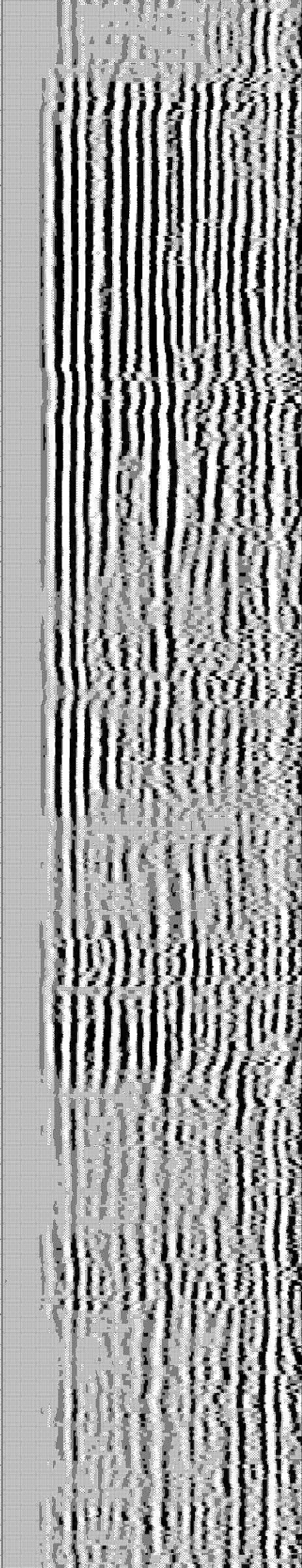
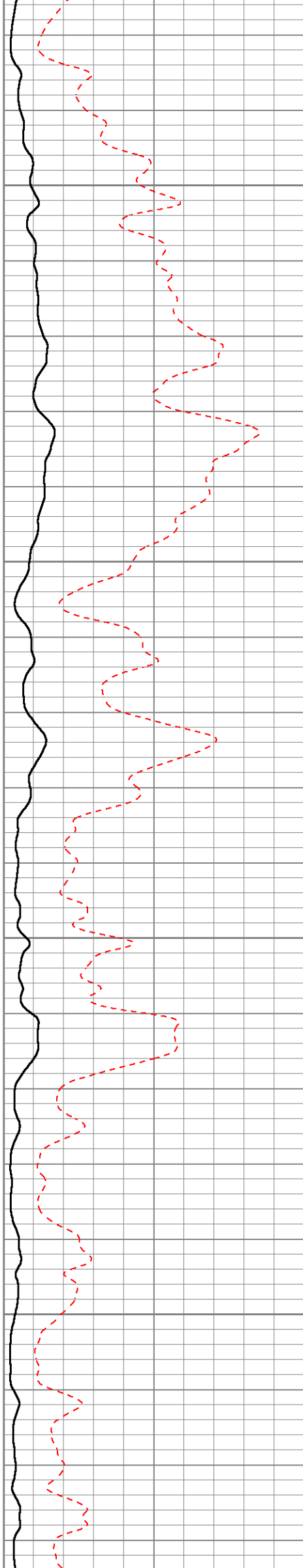

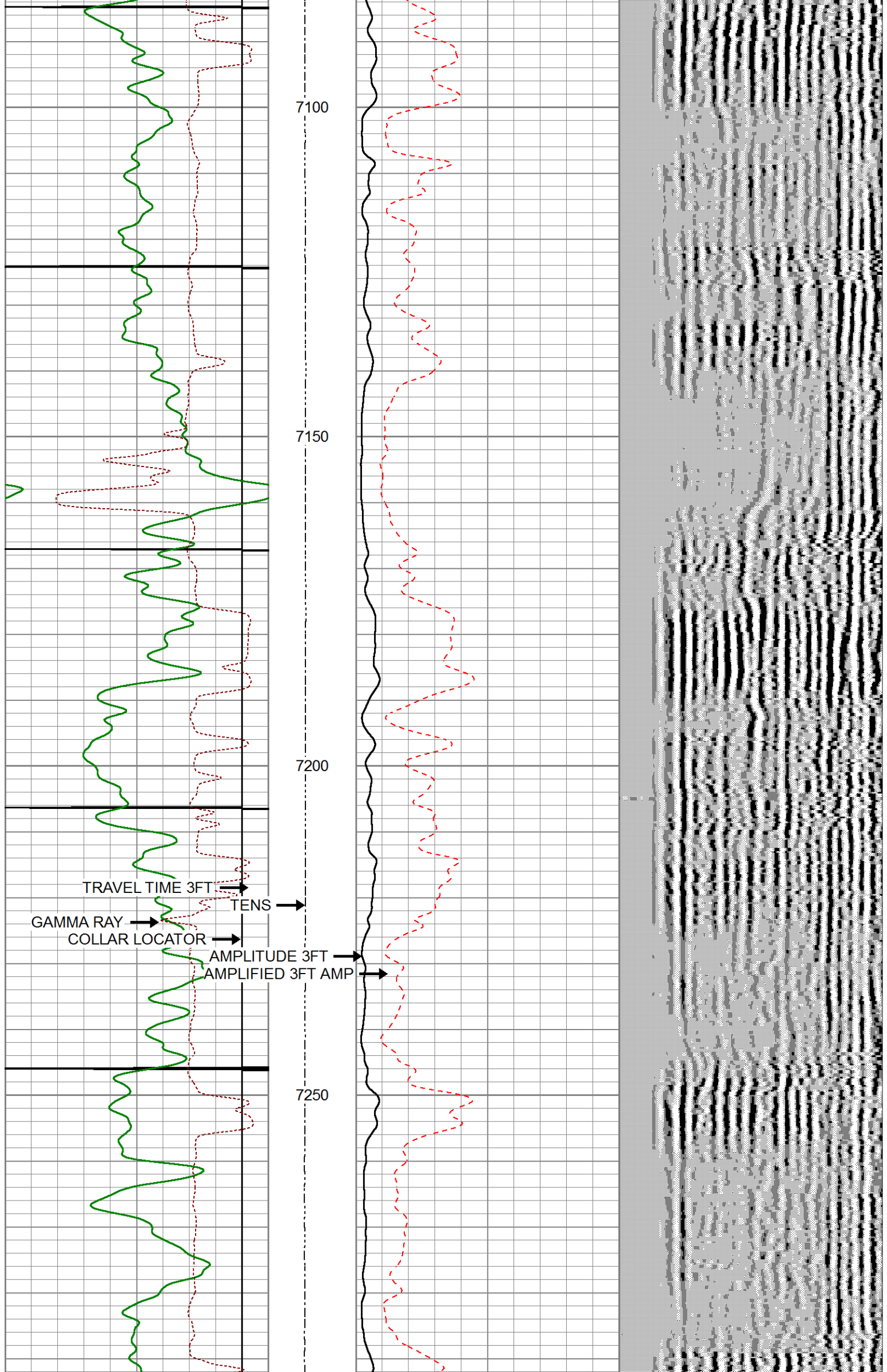

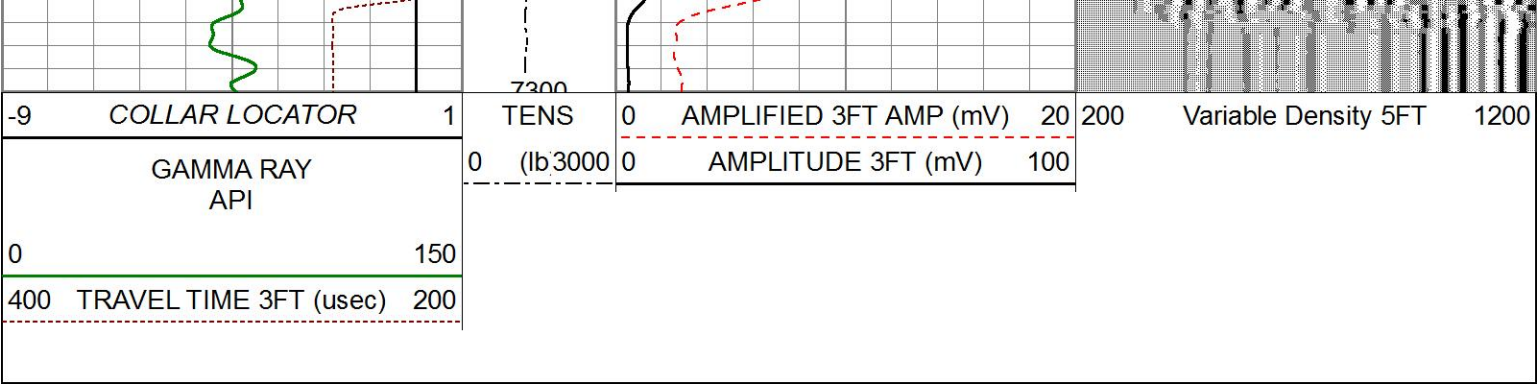

REPEAT PASS

CEMENT BOND LOG

Database File extractionoilandgas_fairview9_cbl.db
Dataset Pathname pass7
Presentation Format gc3ft5ft
Dataset Creation Thu Feb 18 07:27:40 2016
Charted by Depth in Feet scaled 1:200

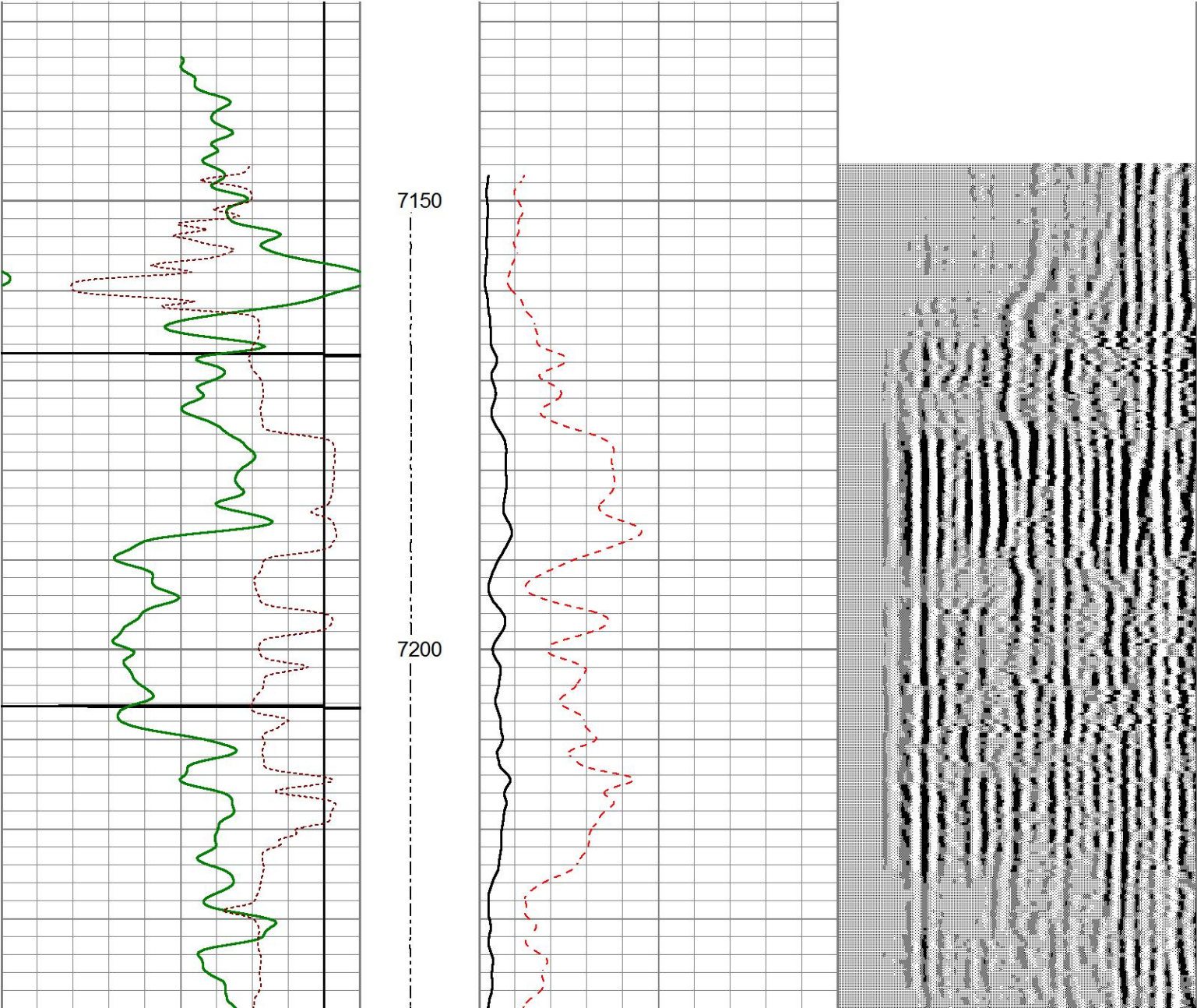
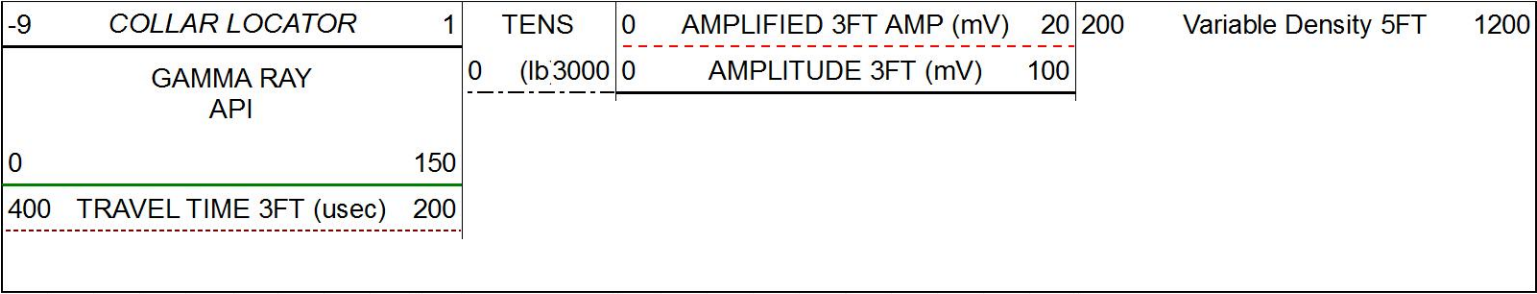

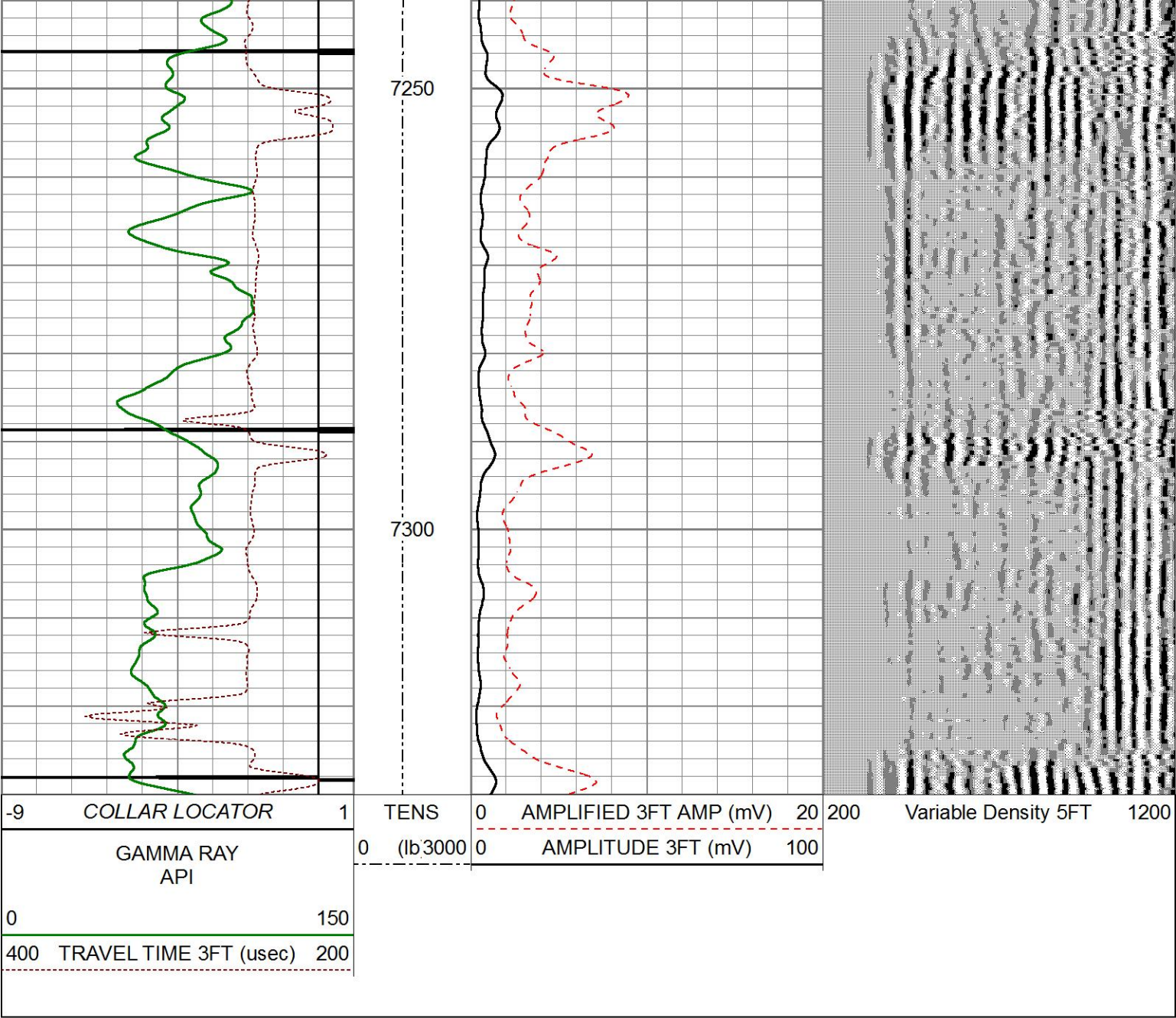

Weatherford®

REPEAT PASS

CEMENT BOND LOG

Sensor	Offset (ft)	Schematic	Description	Length (ft)	O.D. (in)	Weight (lb)
CCL	23.39		CHD-Weatherford	1.03	1.44	40.00
			CCLL-CTBA2.7H (CTBA2_7H) 2.75CCL/TELEMETRY COMPUTALOG LOGGING CCL	3.40	2.75	
GR	19.78		GR-GRBA2.7H (GRBA2_7H) 2 3/4" 350F/20K PSI COMPUTALOG SIX PIN GAMMA RAY	4.76	2.75	40.00

Tool Joint / Component	Length (ft)	Weight (lb)	OD (in)
CENT-2.75CCent 2 3/4" computalog cent	3.08	2.75	11.90
SCBT-SCBT2.7H (SCBT2_7H-XXXX) 2 3/4" 350F/20K PSI COMPUTALOG SECTOR BOND TOOL	10.29	2.75	90.00
CENT-2.75CCent 2 3/4" computalog cent	2.50	2.75	11.90
BullPlug-BullPlug1	0.17	1.69	2.00
WVFS8	7.65		
WVFS7	7.65		
WVFS6	7.65		
WVFS5	7.65		
WVFS4	7.65		
WVFS3	7.65		
WVFS2	7.65		
WVFS1	7.65		
WVF3FT	7.16		
WVF5FT	6.18		
WVFSYNC	2.67		
WVFCAL	2.67		
Dataset: extractionoilandgas_fairview9_cbl.db: field/well/run1/pass8 Total length: 25.22 ft Total weight: 195.80 lb O.D.: 2.75 in			