

EXTRACTION OIL & GAS

Location: COLORADO Slot: SLOT#09 FAIRVIEW 9 (1855'FSL & 306'FWL, SEC.05)
Field: WELD COUNTY (NAD83/TRUE NORTH) Well: FAIRVIEW 9
Facility: SEC.05-T02N-R68W Wellbore: FAIRVIEW 9 PWB

Plot reference wellpath is FAIRVIEW 9 PWP (REV-A.0)

True vertical depths are referenced to SAVANNA 802 (20'KB) (RKB)	Grid System: NAD83 / Lambert Colorado SP, Northern Zone (501), US feet
Measured depths are referenced to SAVANNA 802 (20'KB) (RKB)	North Reference: True north
SAVANNA 802 (20'KB) (RKB) to Mean Sea Level: 4967 feet	Scale: True distance
Mean Sea Level to Mud line (At Slot: SLOT#09 FAIRVIEW 9 (1855'FSL & 306'FWL, SEC.05)): 0 feet	Depths are in feet
Coordinates are in feet referenced to Slot	Created by: ingmjmr on 1/4/2016



BGGM (1945.0 to 2017.0) Dip: 66.72° Field: 52416.5 nT
Magnetic North is 8.65 degrees East of True North (at 11/23/2015)

To correct azimuth from Magnetic to True add 8.65 degrees



BAKER HANDS DRILLED USING 3RD PARTY MWD

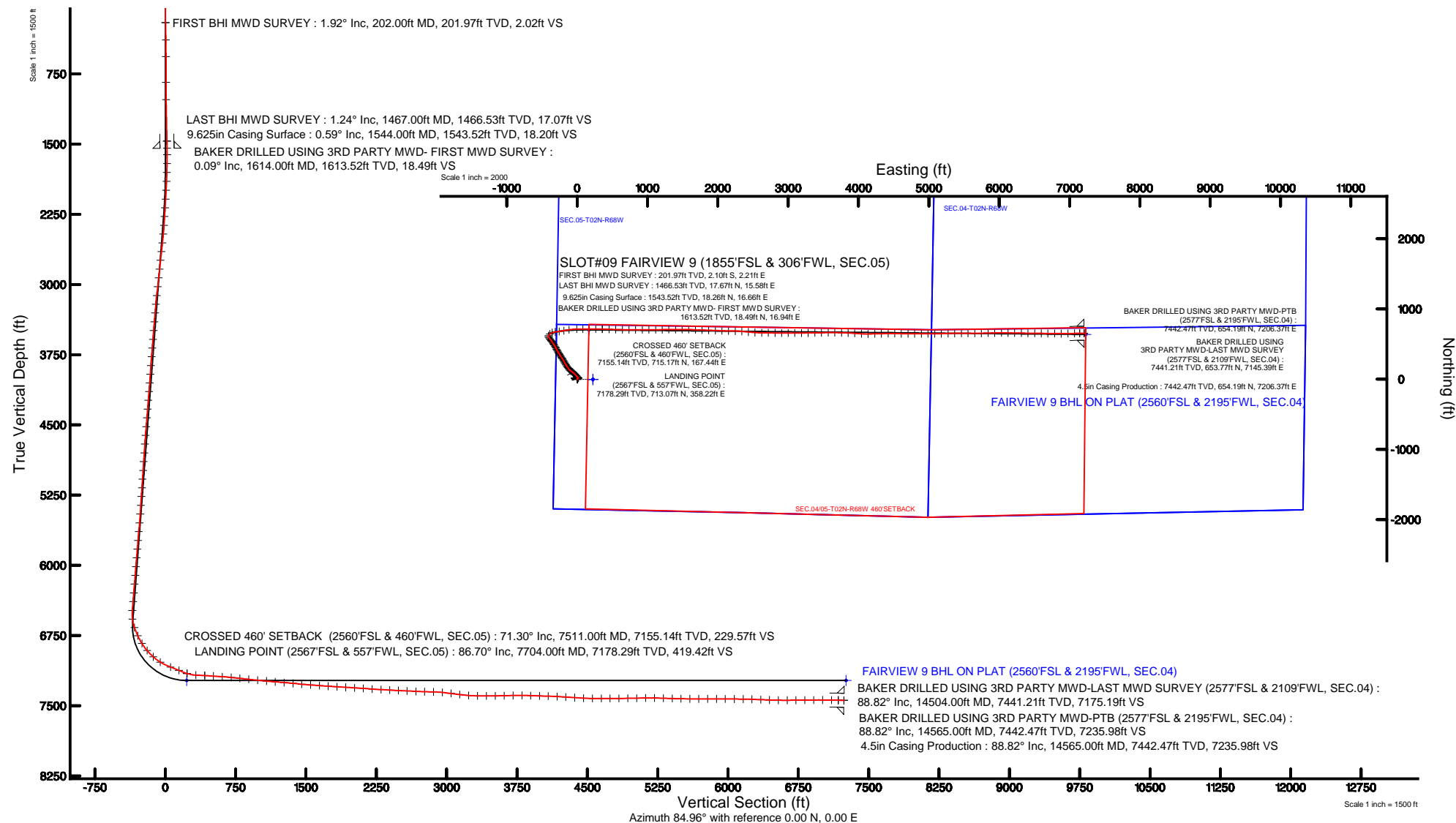



Actual Wellpath Report

FAIRVIEW 9 AWP

Page 1 of 7



REFERENCE WELLPATH IDENTIFICATION

Operator	EXTRACTION OIL & GAS	Slot	SLOT#09 FAIRVIEW 9 (1855'FSL & 306'FWL, SEC.05)
Area	COLORADO	Well	FAIRVIEW 9
Field	WELD COUNTY (NAD83/TRUE NORTH)	Wellbore	FAIRVIEW 9 AWB
Facility	SEC.05-T02N-R68W		

REPORT SETUP INFORMATION

Projection System	NAD83 / Lambert Colorado SP, Northern Zone (501), US feet	Software System	WellArchitect® 4.1.1
North Reference	True	User	Ingmjmr
Scale	0.999958	Report Generated	1/4/2016 at 2:09:11 PM
Convergence at slot	0.30° East	Database/Source file	WA_DEN_Denver_Defn/FAIRVIEW_9_AWB.xml

WELLPATH LOCATION

	Local coordinates		Grid coordinates		Geographic coordinates	
	North[ft]	East[ft]	Easting[US ft]	Northing[US ft]	Latitude	Longitude
Slot Location	3.95	-223.90	3129823.37	1303572.01	40°09'56.761"N	105°02'07.685"W
Facility Reference Pt			3130047.27	1303569.24	40°09'56.722"N	105°02'04.801"W
Field Reference Pt			3185481.27	1419166.81	40°28'55.560"N	104°49'59.556"W

WELLPATH DATUM

Calculation method	Minimum curvature	SAVANNA 802 (20'KB) (RKB) to Facility Vertical Datum	4967.00ft
Horizontal Reference Pt	Slot	SAVANNA 802 (20'KB) (RKB) to Mean Sea Level	4967.00ft
Vertical Reference Pt	SAVANNA 802 (20'KB) (RKB)	SAVANNA 802 (20'KB) (RKB) to Mud Line at Slot (SLOT#09 FAIRVIEW 9 (1855'FSL & 306'FWL, SEC.05))	4967.00ft
MD Reference Pt	SAVANNA 802 (20'KB) (RKB)	Section Origin	N 0.00, E 0.00 ft
Field Vertical Reference	Mean Sea Level	Section Azimuth	84.96°

REFERENCE WELLPATH IDENTIFICATION

Operator	EXTRACTION OIL & GAS	Slot	SLOT#09 FAIRVIEW 9 (1855'FSL & 306'FWL, SEC.05)
Area	COLORADO	Well	FAIRVIEW 9
Field	WELD COUNTY (NAD83/TRUE NORTH)	Wellbore	FAIRVIEW 9 AWB
Facility	SEC.05-T02N-R68W		

WELLPATH DATA (147 stations) † = interpolated/extrapolated station

MD [ft]	Inclination [°]	Azimuth [°]	TVD [ft]	Vert Sect [ft]	North [ft]	East [ft]	DLS [°/100ft]	Comments
0.00†	0.000	133.550	0.00	0.00	0.00	0.00	0.00	
20.00	0.000	133.550	20.00	0.00	0.00	0.00	0.00	
202.00	1.920	133.550	201.97	2.02	-2.10	2.21	1.05	FIRST BHI MWD SURVEY
386.00	0.970	89.240	385.91	5.61	-4.20	6.00	0.76	
566.00	1.600	3.110	565.88	7.48	-1.67	7.66	1.01	
840.00	2.390	349.970	839.71	7.53	7.77	6.87	0.33	
1024.00	1.180	52.090	1023.63	8.79	12.71	7.70	1.15	
1467.00	1.240	63.240	1466.53	17.07	17.67	15.58	0.05	LAST BHI MWD SURVEY
1614.00	0.090	327.050	1613.52	18.49	18.49	16.94	0.85	BAKER DRILLED USING 3RD PARTY MWD- FIRST MWD SURVEY
1708.00	0.710	278.310	1707.52	17.89	18.63	16.32	0.70	
1803.00	1.280	277.910	1802.50	16.29	18.86	14.69	0.60	
1898.00	4.510	315.550	1897.38	12.88	21.68	11.02	3.77	
1993.00	4.020	314.050	1992.11	8.33	26.66	6.01	0.53	
2088.00	6.810	324.850	2086.68	3.32	33.58	0.37	3.11	
2183.00	6.720	320.040	2181.02	-2.69	42.45	-6.44	0.60	
2275.00	5.920	320.620	2272.46	-8.45	50.24	-12.91	0.87	
2370.00	5.790	317.530	2366.97	-14.12	57.56	-19.25	0.36	
2465.00	9.410	317.440	2461.12	-21.77	66.82	-27.74	3.81	
2560.00	9.010	314.140	2554.89	-31.36	77.72	-38.33	0.70	
2654.00	8.400	309.510	2647.81	-41.07	87.22	-48.91	0.99	
2749.00	8.000	308.410	2741.84	-50.81	95.74	-59.45	0.45	
2844.00	8.000	305.940	2835.91	-60.60	103.73	-69.98	0.36	
2938.00	8.000	304.130	2929.00	-70.61	111.23	-80.69	0.27	
3033.00	7.820	303.430	3023.10	-80.80	118.50	-91.56	0.21	
3129.00	10.610	313.610	3117.85	-91.76	128.20	-103.41	3.36	
3224.00	9.590	328.330	3211.40	-101.08	140.97	-113.90	2.91	
3318.00	8.880	321.140	3304.18	-108.63	153.28	-122.56	1.44	
3413.00	8.620	318.940	3398.07	-116.90	164.36	-131.84	0.45	
3508.00	9.900	330.050	3491.84	-124.53	176.81	-140.59	2.31	
3603.00	9.590	328.640	3585.47	-131.48	190.64	-148.79	0.41	
3698.00	9.100	324.710	3679.21	-138.77	203.53	-157.25	0.85	
3792.00	8.620	319.910	3772.09	-146.57	214.99	-166.08	0.94	
3887.00	11.180	336.130	3865.69	-153.63	228.86	-174.39	3.96	
3982.00	10.910	332.820	3958.93	-159.99	245.28	-182.22	0.73	
4077.00	10.380	330.310	4052.29	-166.95	260.71	-190.57	0.74	
4171.00	10.120	328.640	4144.79	-174.15	275.12	-199.06	0.42	
4265.00	9.590	326.920	4237.41	-181.49	288.73	-207.63	0.64	
4360.00	9.280	326.430	4331.12	-188.87	301.75	-216.19	0.34	
4454.00	9.190	326.340	4423.90	-196.09	314.31	-224.54	0.10	
4549.00	9.010	324.710	4517.71	-203.47	326.70	-233.04	0.33	
4644.00	8.790	324.010	4611.56	-210.95	338.64	-241.61	0.26	
4738.00	9.280	331.410	4704.40	-217.67	351.11	-249.45	1.34	
4833.00	8.790	328.940	4798.22	-223.92	364.05	-256.86	0.66	
4928.00	8.480	327.230	4892.14	-230.36	376.16	-264.40	0.42	
5023.00	7.910	327.230	4986.17	-236.67	387.55	-271.73	0.60	



Actual Wellpath Report

FAIRVIEW 9 AWP

Page 3 of 7



REFERENCE WELLPATH IDENTIFICATION

Operator	EXTRACTION OIL & GAS	Slot	SLOT#09 FAIRVIEW 9 (1855'FSL & 306'FWL, SEC.05)
Area	COLORADO	Well	FAIRVIEW 9
Field	WELD COUNTY (NAD83/TRUE NORTH)	Wellbore	FAIRVIEW 9 AWB
Facility	SEC.05-T02N-R68W		

WELLPATH DATA (147 stations) † = interpolated/extrapolated station

MD [ft]	Inclination [°]	Azimuth [°]	TVD [ft]	Vert Sect [ft]	North [ft]	East [ft]	DLS [°/100ft]	Comments
5117.00	9.990	332.510	5079.03	-242.79	400.22	-279.00	2.38	
5212.00	9.100	331.020	5172.71	-248.99	414.10	-286.44	0.97	
5306.00	10.610	334.010	5265.32	-255.10	428.38	-293.83	1.70	
5401.00	10.120	331.320	5358.77	-261.57	443.57	-301.67	0.72	
5496.00	8.790	332.730	5452.48	-267.67	457.34	-309.00	1.42	
5591.00	11.310	328.150	5546.01	-274.62	471.71	-317.25	2.78	
5686.00	10.780	327.140	5639.25	-282.97	487.09	-326.98	0.59	
5782.00	10.120	327.140	5733.66	-291.10	501.71	-336.43	0.69	
5876.00	9.500	325.730	5826.29	-298.74	515.06	-345.28	0.71	
5971.00	9.190	324.540	5920.03	-306.41	527.72	-354.09	0.38	
6066.00	8.790	324.540	6013.86	-313.93	539.81	-362.71	0.42	
6161.00	8.620	322.730	6107.76	-321.40	551.39	-371.23	0.34	
6255.00	8.620	321.850	6200.70	-329.01	562.53	-379.85	0.14	
6351.00	9.900	328.640	6295.45	-336.60	575.24	-388.59	1.75	
6445.00	9.410	325.240	6388.12	-343.99	588.45	-397.17	0.80	
6540.00	9.810	323.040	6481.79	-352.12	601.30	-406.47	0.57	
6635.00	16.000	21.930	6574.70	-350.46	620.00	-406.44	14.44	
6730.00	22.010	54.320	6664.72	-329.13	642.61	-387.02	12.55	
6825.00	25.980	64.450	6751.53	-294.29	661.98	-353.76	6.01	
6920.00	31.990	82.920	6834.76	-249.53	674.09	-309.89	11.28	
7014.00	40.790	82.430	6910.36	-193.86	681.22	-254.63	9.37	
7109.00	47.420	80.320	6978.54	-127.92	691.20	-189.32	7.15	
7203.00	59.480	80.710	7034.41	-52.77	703.60	-114.97	12.83	
7324.00	69.290	88.910	7086.73	56.08	713.13	-6.54	10.14	
7420.00	66.810	89.530	7122.62	144.86	714.35	82.48	2.65	
7511.00†	71.303	89.357	7155.14	229.57	715.17	167.44	4.94	CROSSED 460' SETBACK (2560'FSL & 460'FWL, SEC.05)
7515.00	71.500	89.350	7156.41	233.35	715.22	171.24	4.94	
7609.00	87.500	90.940	7173.49	325.09	714.95	263.36	17.10	
7704.00	86.700	91.330	7178.29	419.42	713.07	358.22	0.94	LANDING POINT (2567'FSL & 557'FWL, SEC.05)
7799.00	86.610	91.640	7183.84	513.65	710.61	453.02	0.34	
7894.00	85.900	91.640	7190.04	607.80	707.90	547.78	0.75	
7989.00	84.090	91.110	7198.33	701.84	705.63	642.39	1.98	
8084.00	84.000	90.410	7208.19	795.85	704.38	736.87	0.74	
8179.00	84.310	91.110	7217.86	889.87	703.12	831.36	0.80	
8274.00	84.310	88.510	7227.28	984.05	703.44	925.89	2.72	
8369.00	84.800	91.240	7236.30	1078.27	703.64	1020.45	2.91	
8464.00	85.510	89.040	7244.32	1172.54	703.41	1115.10	2.43	
8559.00	84.800	87.720	7252.35	1267.03	706.09	1209.72	1.57	
8654.00	84.580	90.630	7261.14	1361.35	707.45	1304.29	3.06	
8748.00	84.310	89.920	7270.24	1454.51	707.00	1397.85	0.80	
8843.00	85.900	89.220	7278.34	1548.85	707.71	1492.50	1.83	
8938.00	86.300	91.330	7284.81	1643.22	707.25	1587.27	2.26	
9032.00	85.990	93.140	7291.13	1736.25	703.60	1680.98	1.95	
9127.00	86.210	91.110	7297.59	1830.29	700.08	1775.69	2.14	
9222.00	86.390	92.350	7303.72	1924.43	697.22	1870.45	1.32	



Actual Wellpath Report

FAIRVIEW 9 AWP

Page 4 of 7



REFERENCE WELLPATH IDENTIFICATION

Operator	EXTRACTION OIL & GAS	Slot	SLOT#09 FAIRVIEW 9 (1855'FSL & 306'FWL, SEC.05)
Area	COLORADO	Well	FAIRVIEW 9
Field	WELD COUNTY (NAD83/TRUE NORTH)	Wellbore	FAIRVIEW 9 AWP
Facility	SEC.05-T02N-R68W		

WELLPATH DATA (147 stations)

MD [ft]	Inclination [°]	Azimuth [°]	TVD [ft]	Vert Sect [ft]	North [ft]	East [ft]	DLS [°/100ft]	Comments
9317.00	86.790	91.730	7309.37	2018.54	693.85	1965.22	0.78	
9411.00	85.990	92.740	7315.29	2111.59	690.19	2058.96	1.37	
9505.00	86.210	90.540	7321.68	2204.73	687.50	2152.70	2.35	
9600.00	86.790	91.510	7327.48	2299.03	685.81	2247.50	1.19	
9694.00	86.700	94.550	7332.82	2391.93	680.85	2341.21	3.23	
9789.00	87.580	95.210	7337.56	2485.40	672.78	2435.75	1.16	
9883.00	87.320	93.930	7341.74	2577.99	665.29	2529.35	1.39	
9978.00	86.790	91.330	7346.63	2672.00	660.94	2624.12	2.79	
10072.00	88.600	90.320	7350.41	2765.43	659.59	2718.03	2.20	
10167.00	89.220	90.940	7352.21	2859.95	658.54	2813.00	0.92	
10262.00	84.090	90.320	7357.75	2954.29	657.50	2907.80	5.44	
10356.00	82.990	90.940	7368.33	3047.24	656.47	3001.20	1.34	
10450.00	82.410	88.910	7380.28	3140.12	656.59	3094.43	2.23	
10545.00	85.290	89.350	7390.45	3234.31	658.03	3188.87	3.07	
10640.00	89.620	89.040	7394.67	3328.94	659.36	3283.74	4.57	
10735.00	89.220	89.920	7395.63	3423.64	660.22	3378.73	1.02	
10830.00	91.600	88.730	7394.95	3518.35	661.34	3473.71	2.80	
10925.00	91.380	87.720	7392.48	3613.17	664.28	3568.63	1.09	
11020.00	90.280	92.350	7391.10	3707.76	664.23	3663.60	5.01	
11115.00	90.500	90.850	7390.46	3802.12	661.57	3758.55	1.60	
11209.00	87.890	92.920	7391.78	3895.41	658.48	3852.48	3.54	
11304.00	87.980	93.620	7395.20	3989.35	653.07	3947.26	0.74	
11399.00	88.510	93.930	7398.11	4083.18	646.82	4042.01	0.65	
11494.00	86.790	88.730	7402.01	4177.48	644.61	4136.87	5.76	
11588.00	86.390	88.730	7407.60	4271.11	646.69	4230.68	0.43	
11683.00	86.480	88.910	7413.51	4365.72	648.64	4325.48	0.21	
11778.00	86.700	89.350	7419.16	4460.30	650.08	4420.30	0.52	
11872.00	89.090	90.450	7422.61	4553.88	650.25	4514.23	2.80	
11967.00	90.100	91.330	7423.28	4648.36	648.77	4609.21	1.41	
12062.00	90.280	89.350	7422.97	4742.94	648.21	4704.20	2.09	
12157.00	90.720	90.230	7422.14	4837.60	648.55	4799.20	1.04	
12251.00	90.810	90.320	7420.88	4931.19	648.10	4893.19	0.14	
12346.00	91.120	89.130	7419.28	5025.85	648.56	4988.17	1.29	
12441.00	91.120	91.110	7417.43	5120.44	648.36	5083.15	2.08	
12536.00	88.910	87.720	7417.40	5215.13	649.33	5178.12	4.26	
12631.00	88.200	88.910	7419.80	5309.94	652.12	5273.05	1.46	
12726.00	88.200	90.540	7422.78	5404.56	652.58	5368.00	1.71	
12821.00	88.690	88.640	7425.36	5499.21	653.26	5462.96	2.06	
12915.00	89.880	89.130	7426.53	5592.98	655.09	5556.93	1.37	
13010.00	90.010	91.020	7426.62	5687.60	654.96	5651.93	1.99	
13106.00	90.190	88.640	7426.46	5783.25	655.25	5747.92	2.49	
13200.00	89.790	89.130	7426.47	5877.03	657.08	5841.90	0.67	
13294.00	88.910	88.120	7427.54	5970.83	659.33	5935.86	1.43	
13390.00	89.790	89.350	7428.63	6066.61	661.45	6031.83	1.58	
13485.00	89.700	93.050	7429.05	6161.03	659.46	6126.79	3.90	



Actual Wellpath Report

FAIRVIEW 9 AWP

Page 5 of 7



REFERENCE WELLPATH IDENTIFICATION

Operator	EXTRACTION OIL & GAS	Slot	SLOT#09 FAIRVIEW 9 (1855'FSL & 306'FWL, SEC.05)
Area	COLORADO	Well	FAIRVIEW 9
Field	WELD COUNTY (NAD83/TRUE NORTH)	Wellbore	FAIRVIEW 9 AWB
Facility	SEC.05-T02N-R68W		

WELLPATH DATA (147 stations)

MD [ft]	Inclination [°]	Azimuth [°]	TVD [ft]	Vert Sect [ft]	North [ft]	East [ft]	DLS [°/100ft]	Comments
13579.00	87.580	90.140	7431.28	6254.36	656.85	6220.72	3.83	
13674.00	87.720	90.450	7435.18	6348.87	656.36	6315.63	0.36	
13768.00	87.800	91.820	7438.85	6442.25	654.50	6409.54	1.46	
13863.00	89.480	89.920	7441.11	6536.71	653.05	6504.50	2.67	
13958.00	90.190	90.540	7441.38	6631.31	652.67	6599.49	0.99	
14052.00	90.100	90.630	7441.14	6724.86	651.71	6693.49	0.14	
14147.00	90.590	90.540	7440.57	6819.40	650.74	6788.48	0.52	
14241.00	90.990	91.020	7439.27	6912.91	649.46	6882.46	0.66	
14336.00	89.400	88.510	7438.95	7007.56	649.85	6977.45	3.13	
14431.00	89.310	88.340	7440.02	7102.38	652.47	7072.41	0.20	
14504.00	88.820	89.610	7441.21	7175.19	653.77	7145.39	1.86	BAKER DRILLED USING 3RD PARTY MWD-LAST MWD SURVEY (2577'FSL & 2109'FWL, SEC.04)
14565.00	88.820	89.610	7442.47	7235.98	654.19	7206.37	0.00	BAKER DRILLED USING 3RD PARTY MWD-PTB (2577'FSL & 2195'FWL, SEC.04)

HOLE & CASING SECTIONS - Ref Wellbore: FAIRVIEW 9 AWB Ref Wellpath: FAIRVIEW 9 AWP

String/Diameter	Start MD [ft]	End MD [ft]	Interval [ft]	Start TVD [ft]	End TVD [ft]	Start N/S [ft]	Start E/W [ft]	End N/S [ft]	End E/W [ft]
13.5in Open Hole	20.00	1544.00	1524.00	20.00	1543.52	0.00	0.00	18.26	16.66
9.625in Casing Surface	20.00	1544.00	1524.00	20.00	1543.52	0.00	0.00	18.26	16.66
7.875in Open Hole	1544.00	14565.00	13021.00	1543.52	7442.47	18.26	16.66	654.19	7206.37
4.5in Casing Production	20.00	14565.00	14545.00	20.00	7442.47	0.00	0.00	654.19	7206.37

TARGETS

Name	TVD [ft]	North [ft]	East [ft]	Grid East [US ft]	Grid North [US ft]	Latitude	Longitude	Shape
SEC.04-T02N-R68W	6.00	-3.95	223.90	3130047.27	1303569.24	40°09'56.722"N	105°02'04.801"W	polygon
SEC.05-T02N-R68W	6.00	-3.95	223.90	3130047.27	1303569.24	40°09'56.722"N	105°02'04.801"W	polygon
FAIRVIEW 9 BHL ON PLAT (2560'FSL & 2195'FWL, SEC.04)	7230.00	637.16	7231.25	3137050.86	1304247.02	40°10'03.047"N	105°00'34.538"W	point
FAIRVIEW 9 LANDING POINT (2560'FSL & 460'FWL, SEC.05)	7230.00	702.39	167.14	3129986.82	1304275.23	40°10'03.702"N	105°02'05.532"W	point
SEC.04/05-T02B-R68W BOTTOM HALF SECTIONS	7686.00	-3.95	223.90	3130047.27	1303569.24	40°09'56.722"N	105°02'04.801"W	polygon
SEC.04/05-T02N-R68W 460'SETBACK	7686.00	-3.95	223.90	3130047.27	1303569.24	40°09'56.722"N	105°02'04.801"W	polygon



Actual Wellpath Report

FAIRVIEW 9 AWP

Page 6 of 7



REFERENCE WELLPATH IDENTIFICATION

Operator	EXTRACTION OIL & GAS	Slot	SLOT#09 FAIRVIEW 9 (1855'FSL & 306'FWL, SEC.05)
Area	COLORADO	Well	FAIRVIEW 9
Field	WELD COUNTY (NAD83/TRUE NORTH)	Wellbore	FAIRVIEW 9 AWB
Facility	SEC.05-T02N-R68W		

WELLPATH COMPOSITION - Ref Wellbore: FAIRVIEW 9 AWB Ref Wellpath: FAIRVIEW 9 AWP

Start MD [ft]	End MD [ft]	Positional Uncertainty Model	Log Name/Comment	Wellbore
20.00	1467.00	Custom NaviTrak (Standard) (Rockies 0.03Gt model)	BHI MWD/NAVITRAK (STD) 13.5" HOLE <202-1467>	FAIRVIEW 9 AWB
1467.00	14504.00	ISCWSA MWD, Rev. 3 (Standard)	BAKER FIELD HANDS DRILLED-3RD PARTY MWD SURVEYS 7.875" HOLE <1614-14504>	FAIRVIEW 9 AWB
14504.00	14565.00	Blind Drilling (std)	Projection to bit	FAIRVIEW 9 AWB



Actual Wellpath Report

FAIRVIEW 9 AWP

Page 7 of 7



REFERENCE WELLPATH IDENTIFICATION

Operator	EXTRACTION OIL & GAS	Slot	SLOT#09 FAIRVIEW 9 (1855'FSL & 306'FWL, SEC.05)
Area	COLORADO	Well	FAIRVIEW 9
Field	WELD COUNTY (NAD83/TRUE NORTH)	Wellbore	FAIRVIEW 9 AWB
Facility	SEC.05-T02N-R68W		

WELLPATH COMMENTS

MD [ft]	Inclination [°]	Azimuth [°]	TVD [ft]	Comment
202.00	1.920	133.550	201.97	FIRST BHI MWD SURVEY
1467.00	1.240	63.240	1466.53	LAST BHI MWD SURVEY
1614.00	0.090	327.050	1613.52	BAKER DRILLED USING 3RD PARTY MWD- FIRST MWD SURVEY
7511.00	71.303	89.357	7155.14	CROSSED 460' SETBACK (2560'FSL & 460'FWL, SEC.05)
7704.00	86.700	91.330	7178.29	LANDING POINT (2567'FSL & 557'FWL, SEC.05)
14504.00	88.820	89.610	7441.21	BAKER DRILLED USING 3RD PARTY MWD-LAST MWD SURVEY (2577'FSL & 2109'FWL, SEC.04)
14565.00	88.820	89.610	7442.47	BAKER DRILLED USING 3RD PARTY MWD-PTB (2577'FSL & 2195'FWL, SEC.04)