

EXTRACTION OIL & GAS

Location: COLORADO Slot: SLOT#05 FAIRVIEW 5 (1855'FSL & 418'FWL, SEC.05)
Field: WELD COUNTY (NAD83/TRUE NORTH) Well: FAIRVIEW 5
Facility: SEC.05-T02N-R68W Wellbore: FAIRVIEW 5 PWB



BGGM (1945.0 to 2017.0) Dip: 66.72° Field: 52416.6 nT
Magnetic North is 8.65 degrees East of True North (at 11/23/2015)

To correct azimuth from Magnetic to True add 8.65 degrees

Plot reference wellpath is FAIRVIEW 5 PWP (REV-B.0)	Grid System: NAD83 / Lambert Colorado SP, Northern Zone (501), US feet
True vertical depths are referenced to SAVANNA 802 (20'KB) (RKB)	* = Wellpath was transformed from a different geodetic datum
Measured depths are referenced to SAVANNA 802 (20'KB) (RKB)	North Reference: True north
SAVANNA 802 (20'KB) (RKB) to Mean Sea Level: 4964 feet	Scale: True distance
Mean Sea Level to Mud line (At Slot: SLOT#05 FAIRVIEW 5 (1855'FSL & 418'FWL, SEC.05): 0 feet	Depths are in feet
Coordinates are in feet referenced to Slot	Created by: ingmjamm on 2016-02-23
	Database: WA_DEN_Denver_Defn

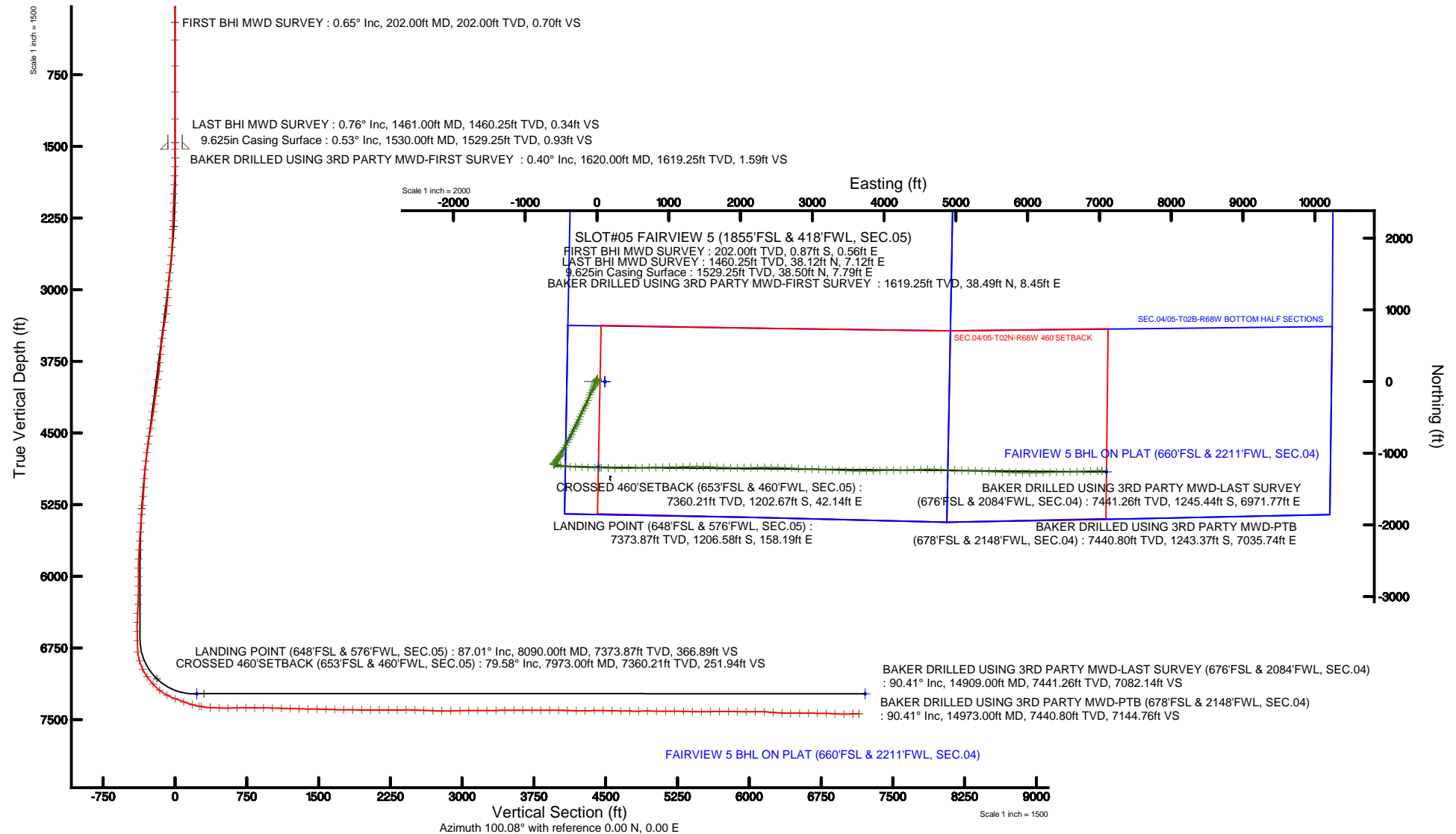



Actual Wellpath Report

FAIRVIEW 5 AWP

Page 1 of 7



REFERENCE WELLPATH IDENTIFICATION

Operator	EXTRACTION OIL & GAS	Slot	SLOT#05 FAIRVIEW 5 (1855'FSL & 418'FWL, SEC.05)
Area	COLORADO	Well	FAIRVIEW 5
Field	WELD COUNTY (NAD83/TRUE NORTH)	Wellbore	FAIRVIEW 5 AWB
Facility	SEC.05-T02N-R68W		

REPORT SETUP INFORMATION

Projection System	NAD83 / Lambert Colorado SP, Northern Zone (501), US feet	Software System	WellArchitect® 5.0
North Reference	True	User	Ingmjmr
Scale	0.999958	Report Generated	2/23/2016 at 9:53:26 AM
Convergence at slot	0.31° East	Database/Source file	WA_DEN_Denver_Defn/FAIRVIEW_5_AWP.xml

WELLPATH LOCATION

	Local coordinates		Grid coordinates		Geographic coordinates	
	North[ft]	East[ft]	Easting[US ft]	Northing[US ft]	Latitude	Longitude
Slot Location	2.13	-111.79	3129935.47	1303570.78	40°09'56.743"N	105°02'06.241"W
Facility Reference Pt			3130047.27	1303569.24	40°09'56.722"N	105°02'04.801"W
Field Reference Pt			3185481.27	1419166.81	40°28'55.560"N	104°49'59.556"W

WELLPATH DATUM

Calculation method	Minimum curvature	SAVANNA 802 (20'KB) (RKB) to Facility Vertical Datum	4964.00ft
Horizontal Reference Pt	Slot	SAVANNA 802 (20'KB) (RKB) to Mean Sea Level	4964.00ft
Vertical Reference Pt	SAVANNA 802 (20'KB) (RKB)	SAVANNA 802 (20'KB) (RKB) to Mud Line at Slot (SLOT#05 FAIRVIEW 5 (1855'FSL & 418'FWL, SEC.05))	4964.00ft
MD Reference Pt	SAVANNA 802 (20'KB) (RKB)	Section Origin	N 0.00, E 0.00 ft
Field Vertical Reference	Mean Sea Level	Section Azimuth	100.08°

REFERENCE WELLPATH IDENTIFICATION

Operator	EXTRACTION OIL & GAS	Slot	SLOT#05 FAIRVIEW 5 (1855'FSL & 418'FWL, SEC.05)
Area	COLORADO	Well	FAIRVIEW 5
Field	WELD COUNTY (NAD83/TRUE NORTH)	Wellbore	FAIRVIEW 5 AWB
Facility	SEC.05-T02N-R68W		

WELLPATH DATA (151 stations) † = interpolated/extrapolated station

MD [ft]	Inclination [°]	Azimuth [°]	TVD [ft]	Vert Sect [ft]	North [ft]	East [ft]	DLS [°/100ft]	Comments
0.00†	0.000	147.390	0.00	0.00	0.00	0.00	0.00	
20.00	0.000	147.390	20.00	0.00	0.00	0.00	0.00	
202.00	0.650	147.390	202.00	0.70	-0.87	0.56	0.36	FIRST BHI MWD SURVEY
386.00	1.310	10.470	385.98	1.42	0.32	1.50	1.00	
657.00	2.910	1.890	656.79	0.46	10.24	2.29	0.60	
931.00	1.650	22.310	930.57	0.31	20.84	4.02	0.54	
1213.00	2.710	1.140	1212.37	0.13	31.26	5.69	0.47	
1461.00	0.760	52.940	1460.25	0.34	38.12	7.12	0.93	LAST BHI MWD SURVEY
1620.00	0.400	117.850	1619.25	1.59	38.49	8.45	0.44	BAKER DRILLED USING 3RD PARTY MWD-FIRST SURVEY
1714.00	5.610	214.360	1713.10	0.01	34.55	6.15	6.03	
1809.00	5.210	212.770	1807.67	-3.56	27.09	1.19	0.45	
1904.00	4.910	219.340	1902.30	-7.22	20.31	-3.72	0.69	
1999.00	4.200	223.430	1997.00	-11.12	14.64	-8.69	0.82	
2094.00	3.310	227.660	2091.80	-14.70	10.27	-13.11	0.98	
2189.00	7.380	201.930	2186.38	-17.63	2.76	-17.41	4.87	
2281.00	11.180	203.740	2277.16	-20.95	-10.89	-23.21	4.14	
2376.00	13.790	196.950	2369.91	-24.48	-30.16	-30.22	3.15	
2471.00	12.200	198.360	2462.47	-27.28	-50.52	-36.69	1.71	
2566.00	13.920	203.340	2555.01	-31.35	-70.54	-44.38	2.16	
2660.00	17.810	206.870	2645.42	-38.10	-93.75	-55.36	4.26	
2755.00	20.190	208.360	2735.24	-47.44	-121.14	-69.71	2.56	
2850.00	23.820	205.760	2823.30	-57.77	-152.86	-85.84	3.96	
2944.00	23.600	199.770	2909.38	-66.07	-187.66	-100.46	2.57	
3039.00	25.190	196.470	2995.90	-71.53	-224.95	-112.63	2.20	
3135.00	27.090	200.560	3082.08	-77.78	-265.02	-126.10	2.73	
3230.00	22.170	202.550	3168.42	-85.59	-301.85	-140.58	5.25	
3324.00	25.410	206.870	3254.42	-95.25	-336.23	-156.50	3.91	
3419.00	25.900	209.860	3340.06	-108.16	-372.41	-176.04	1.46	
3514.00	26.510	207.350	3425.30	-121.48	-409.23	-196.11	1.33	
3609.00	29.210	204.530	3509.28	-133.56	-449.16	-215.48	3.16	
3704.00	26.780	202.240	3593.16	-143.86	-490.07	-233.21	2.80	
3798.00	26.200	200.430	3677.30	-152.05	-529.11	-248.47	1.06	
3893.00	21.920	199.860	3764.02	-158.83	-565.46	-261.82	4.51	
3988.00	19.890	209.070	3852.79	-167.11	-596.28	-275.70	4.06	
4083.00	22.320	210.650	3941.41	-178.71	-625.92	-292.75	2.63	
4177.00	26.290	208.230	4027.06	-191.47	-659.64	-311.71	4.35	
4271.00	28.590	207.440	4110.48	-204.67	-697.94	-331.92	2.48	
4366.00	25.500	203.560	4195.09	-216.23	-736.87	-350.57	3.74	
4460.00	25.320	209.640	4280.01	-227.67	-772.90	-368.61	2.78	
4555.00	26.600	206.950	4365.43	-240.65	-809.51	-388.29	1.83	
4650.00	27.000	210.570	4450.23	-254.37	-847.04	-408.90	1.77	
4744.00	28.680	208.670	4533.35	-269.04	-885.21	-430.58	2.02	
4839.00	26.510	207.970	4617.54	-282.82	-923.94	-451.46	2.31	
4934.00	22.320	208.230	4704.02	-294.96	-958.58	-469.94	4.41	
5029.00	17.190	207.830	4793.40	-304.87	-986.90	-485.04	5.40	



Actual Wellpath Report

FAIRVIEW 5 AWP

Page 3 of 7



REFERENCE WELLPATH IDENTIFICATION

Operator	EXTRACTION OIL & GAS	Slot	SLOT#05 FAIRVIEW 5 (1855'FSL & 418'FWL, SEC.05)
Area	COLORADO	Well	FAIRVIEW 5
Field	WELD COUNTY (NAD83/TRUE NORTH)	Wellbore	FAIRVIEW 5 AWB
Facility	SEC.05-T02N-R68W		

WELLPATH DATA (151 stations) † = interpolated/extrapolated station

MD [ft]	Inclination [°]	Azimuth [°]	TVD [ft]	Vert Sect [ft]	North [ft]	East [ft]	DLS [°/100ft]	Comments
5123.00	12.810	210.430	4884.18	-312.73	-1008.18	-496.81	4.71	
5218.00	9.990	212.070	4977.29	-319.48	-1024.25	-506.52	2.99	
5312.00	7.200	219.730	5070.23	-325.45	-1035.69	-514.62	3.20	
5407.00	8.880	216.340	5164.30	-331.64	-1046.18	-522.77	1.84	
5502.00	11.620	219.160	5257.77	-339.54	-1059.50	-533.16	2.93	
5597.00	11.800	220.440	5350.79	-349.10	-1074.32	-545.50	0.33	
5692.00	12.680	207.470	5443.65	-357.12	-1090.96	-556.61	3.03	
5788.00	8.400	216.250	5538.02	-363.37	-1105.97	-565.62	4.75	
5883.00	9.190	210.430	5631.90	-369.07	-1118.11	-573.57	1.25	
5977.00	5.480	222.330	5725.12	-374.08	-1127.91	-580.40	4.24	
6072.00	7.910	220.130	5819.46	-379.77	-1136.26	-587.67	2.57	
6167.00	7.290	183.550	5913.68	-382.36	-1147.28	-592.25	5.05	
6262.00	3.800	185.760	6008.22	-381.44	-1156.43	-592.94	3.68	
6357.00	1.280	198.670	6103.12	-381.36	-1160.57	-593.60	2.70	
6452.00	1.590	297.340	6198.11	-382.78	-1160.97	-595.11	2.30	
6546.00	3.310	316.860	6292.02	-386.20	-1158.39	-598.12	2.01	
6641.00	3.890	324.040	6386.83	-390.71	-1153.78	-601.89	0.77	
6736.00	2.390	246.750	6481.72	-394.69	-1151.95	-605.61	4.31	
6831.00	2.700	50.160	6576.69	-394.90	-1151.30	-605.71	5.30	
6926.00	2.780	11.730	6671.59	-393.40	-1147.61	-603.52	1.90	
7046.00	5.080	94.050	6791.37	-388.03	-1145.13	-597.63	4.54	
7140.00	15.600	105.550	6883.72	-371.26	-1148.83	-581.25	11.35	
7235.00	25.100	105.730	6972.69	-338.41	-1157.73	-549.48	10.00	
7329.00	36.190	101.370	7053.45	-290.67	-1168.65	-502.93	12.03	
7425.00	41.980	97.530	7127.94	-230.21	-1178.45	-443.25	6.53	
7520.00	51.220	98.150	7193.14	-161.31	-1187.88	-374.95	9.74	
7614.00	62.700	91.360	7244.35	-83.08	-1194.10	-296.60	13.62	
7709.00	70.610	91.850	7281.97	3.12	-1196.55	-209.48	8.34	
7804.00	69.200	91.450	7314.61	91.37	-1199.12	-120.31	1.54	
7899.00	74.900	90.840	7343.87	180.62	-1200.92	-29.99	6.03	
7973.00†	79.581	91.943	7360.21	251.94	-1202.67	42.14	6.49	CROSSED 460'SETBACK (653'FSL & 460'FWL, SEC.05)
7994.00	80.910	92.250	7363.77	272.44	-1203.43	62.83	6.49	
8090.00	87.010	91.540	7373.87	366.89	-1206.58	158.19	6.40	LANDING POINT (648'FSL & 576'FWL, SEC.05)
8184.00	87.580	91.060	7378.30	459.68	-1208.71	252.06	0.79	
8279.00	90.900	89.870	7379.56	553.32	-1209.48	347.04	3.71	
8374.00	91.780	89.650	7377.34	646.76	-1209.09	442.01	0.95	
8469.00	89.480	87.970	7376.30	739.91	-1207.11	536.97	3.00	
8564.00	89.620	88.060	7377.04	832.81	-1203.82	631.91	0.18	
8659.00	89.700	86.740	7377.61	925.49	-1199.51	726.81	1.39	
8754.00	88.200	89.870	7379.35	1018.47	-1196.70	821.74	3.65	
8848.00	88.380	89.250	7382.15	1110.84	-1195.98	915.70	0.69	
8943.00	88.510	89.470	7384.73	1204.15	-1194.92	1010.65	0.27	
9038.00	88.600	88.540	7387.13	1297.35	-1193.27	1105.61	0.98	
9132.00	88.910	88.370	7389.17	1389.40	-1190.74	1199.55	0.38	
9227.00	89.090	87.530	7390.83	1482.27	-1187.34	1294.48	0.90	



Actual Wellpath Report

FAIRVIEW 5 AWP

Page 4 of 7



REFERENCE WELLPATH IDENTIFICATION

Operator	EXTRACTION OIL & GAS	Slot	SLOT#05 FAIRVIEW 5 (1855'FSL & 418'FWL, SEC.05)
Area	COLORADO	Well	FAIRVIEW 5
Field	WELD COUNTY (NAD83/TRUE NORTH)	Wellbore	FAIRVIEW 5 AWB
Facility	SEC.05-T02N-R68W		

WELLPATH DATA (151 stations)

MD [ft]	Inclination [°]	Azimuth [°]	TVD [ft]	Vert Sect [ft]	North [ft]	East [ft]	DLS [°/100ft]	Comments
9322.00	88.290	89.650	7393.00	1575.34	-1185.00	1389.42	2.38	
9416.00	88.200	92.730	7395.88	1668.15	-1186.95	1483.34	3.28	
9511.00	89.480	92.950	7397.80	1762.37	-1191.66	1578.20	1.37	
9605.00	89.620	92.470	7398.54	1855.59	-1196.10	1672.09	0.53	
9700.00	89.700	91.630	7399.10	1949.66	-1199.50	1767.03	0.89	
9794.00	90.010	91.360	7399.34	2042.61	-1201.96	1861.00	0.44	
9888.00	89.880	90.040	7399.43	2135.35	-1203.10	1954.99	1.41	
9983.00	90.100	89.730	7399.45	2228.85	-1202.91	2049.99	0.40	
10078.00	90.100	89.160	7399.28	2322.22	-1201.99	2144.98	0.60	
10172.00	90.410	88.240	7398.86	2414.37	-1199.86	2238.96	1.03	
10267.00	88.110	89.870	7400.09	2507.60	-1198.29	2333.93	2.97	
10361.00	87.720	91.450	7403.51	2600.27	-1199.38	2427.86	1.73	
10456.00	87.410	91.360	7407.55	2694.10	-1201.70	2522.74	0.34	
10550.00	89.790	92.160	7409.84	2787.07	-1204.59	2616.66	2.67	
10645.00	90.990	93.260	7409.20	2881.28	-1209.08	2711.55	1.71	
10740.00	92.180	93.570	7406.57	2975.60	-1214.74	2806.34	1.29	
10835.00	89.880	92.250	7404.86	3069.84	-1219.56	2901.20	2.79	
10930.00	89.620	91.850	7405.28	3163.91	-1222.96	2996.13	0.50	
11025.00	90.410	92.470	7405.25	3258.00	-1226.54	3091.07	1.06	
11120.00	90.720	92.550	7404.31	3352.17	-1230.70	3185.97	0.34	
11215.00	91.210	92.640	7402.71	3446.34	-1235.00	3280.86	0.52	
11309.00	90.100	92.550	7401.64	3539.54	-1239.25	3374.76	1.18	
11404.00	89.620	91.630	7401.87	3633.61	-1242.72	3469.69	1.09	
11499.00	90.010	91.360	7402.18	3727.55	-1245.20	3564.66	0.50	
11593.00	90.190	90.750	7402.01	3820.38	-1246.93	3658.64	0.68	
11688.00	90.280	90.130	7401.63	3914.04	-1247.66	3753.64	0.66	
11783.00	89.090	88.760	7402.15	4007.41	-1246.74	3848.63	1.91	
11878.00	87.890	86.340	7404.65	4100.10	-1242.68	3943.50	2.84	
11972.00	89.310	88.540	7406.95	4191.79	-1238.48	4037.37	2.78	
12067.00	90.590	90.350	7407.03	4285.15	-1237.56	4132.36	2.33	
12162.00	90.810	89.870	7405.87	4378.71	-1237.74	4227.35	0.56	
12257.00	89.090	87.270	7405.95	4471.79	-1235.37	4322.31	3.28	
12351.00	89.090	87.750	7407.45	4563.53	-1231.29	4416.21	0.51	
12447.00	88.510	87.440	7409.46	4657.24	-1227.26	4512.10	0.69	
12542.00	89.220	89.730	7411.34	4750.31	-1224.92	4607.05	2.52	
12636.00	90.410	92.250	7411.64	4843.12	-1226.54	4701.02	2.96	
12731.00	90.280	92.470	7411.07	4937.26	-1230.45	4795.94	0.27	
12826.00	88.600	90.350	7412.00	5031.16	-1232.79	4890.90	2.85	
12921.00	89.700	92.330	7413.41	5125.04	-1235.01	4985.86	2.38	
13016.00	90.280	93.740	7413.42	5219.32	-1240.04	5080.72	1.60	
13111.00	88.690	91.360	7414.28	5313.49	-1244.27	5175.61	3.01	
13205.00	88.290	90.750	7416.76	5406.29	-1246.00	5269.56	0.78	
13300.00	90.720	92.860	7417.58	5500.29	-1248.99	5364.50	3.39	
13395.00	90.500	93.170	7416.57	5594.56	-1253.99	5459.36	0.40	
13489.00	90.810	92.860	7415.49	5687.84	-1258.93	5553.23	0.47	



Actual Wellpath Report

FAIRVIEW 5 AWP

Page 5 of 7



REFERENCE WELLPATH IDENTIFICATION

Operator	EXTRACTION OIL & GAS	Slot	SLOT#05 FAIRVIEW 5 (1855'FSL & 418'FWL, SEC.05)
Area	COLORADO	Well	FAIRVIEW 5
Field	WELD COUNTY (NAD83/TRUE NORTH)	Wellbore	FAIRVIEW 5 AWB
Facility	SEC.05-T02N-R68W		

WELLPATH DATA (151 stations)

MD [ft]	Inclination [°]	Azimuth [°]	TVD [ft]	Vert Sect [ft]	North [ft]	East [ft]	DLS [°/100ft]	Comments
13584.00	89.310	92.160	7415.39	5782.01	-1263.09	5648.13	1.74	
13678.00	89.220	92.250	7416.60	5875.12	-1266.71	5742.05	0.14	
13772.00	89.880	92.550	7417.34	5968.27	-1270.64	5835.97	0.77	
13867.00	90.900	91.230	7416.69	6062.30	-1273.78	5930.91	1.76	
13962.00	86.480	90.040	7418.86	6155.96	-1274.83	6025.86	4.82	
14056.00	86.080	88.370	7424.96	6248.07	-1273.53	6119.65	1.82	
14151.00	86.700	87.350	7430.94	6340.74	-1269.99	6214.39	1.25	
14245.00	90.010	88.460	7433.64	6432.57	-1266.55	6308.27	3.71	
14340.00	90.280	88.940	7433.40	6525.70	-1264.40	6403.25	0.58	
14435.00	90.010	88.370	7433.16	6618.82	-1262.17	6498.22	0.66	
14530.00	88.690	87.970	7434.24	6711.77	-1259.14	6593.16	1.45	
14624.00	89.220	87.750	7435.95	6803.62	-1255.63	6687.08	0.61	
14719.00	86.700	87.270	7439.33	6896.28	-1251.50	6781.92	2.70	
14814.00	90.280	88.630	7441.83	6989.11	-1248.11	6876.81	4.03	
14909.00	90.410	88.150	7441.26	7082.14	-1245.44	6971.77	0.52	BAKER DRILLED USING 3RD PARTY MWD-LAST SURVEY (676'FSL & 2084'FWL, SEC.04)
14973.00	90.410	88.150	7440.80	7144.76	-1243.37	7035.74	0.00	BAKER DRILLED USING 3RD PARTY MWD-PTB (678'FSL & 2148'FWL, SEC.04)

HOLE & CASING SECTIONS - Ref Wellbore: FAIRVIEW 5 AWB Ref Wellpath: FAIRVIEW 5 AWP

String/Diameter	Start MD [ft]	End MD [ft]	Interval [ft]	Start TVD [ft]	End TVD [ft]	Start N/S [ft]	Start E/W [ft]	End N/S [ft]	End E/W [ft]
13.5in Open Hole	20.00	1538.00	1518.00	20.00	1537.25	0.00	0.00	38.52	7.85
9.625in Casing Surface	20.00	1530.00	1510.00	20.00	1529.25	0.00	0.00	38.50	7.79
7.875in Open Hole	1538.00	14980.00	13442.00	1537.25	N/A	38.52	7.85	N/A	N/A
5.5in Casing Production	20.00	14980.00	14960.00	20.00	N/A	0.00	0.00	N/A	N/A

TARGETS

Name	TVD [ft]	North [ft]	East [ft]	Grid East [US ft]	Grid North [US ft]	Latitude	Longitude	Shape
SEC.04-T02N-R68W	3.00	-2.12	111.79	3130047.27	1303569.24	40°09'56.722"N	105°02'04.801"W	polygon
SEC.05-T02N-R68W	3.00	-2.12	111.79	3130047.27	1303569.24	40°09'56.722"N	105°02'04.801"W	polygon
FAIRVIEW 5 BHL ON PLAT (660'FSL & 2211'FWL, SEC.04)	7230.00	-1261.62	7098.70	3137040.38	1302346.45	40°09'44.266"N	105°00'34.808"W	point
FAIRVIEW 5 LANDING POINT (660'FSL & 460'FWL, SEC.05)	7230.00	-1195.60	19.55	3129961.29	1302375.35	40°09'44.928"N	105°02'05.989"W	point
SEC.04/05-T02B-R68W BOTTOM HALF SECTIONS	7683.00	-2.12	111.79	3130047.27	1303569.24	40°09'56.722"N	105°02'04.801"W	polygon
SEC.04/05-T02N-R68W 460'SETBACK	7683.00	-2.12	111.79	3130047.27	1303569.24	40°09'56.722"N	105°02'04.801"W	polygon



Actual Wellpath Report

FAIRVIEW 5 AWP

Page 6 of 7



REFERENCE WELLPATH IDENTIFICATION

Operator	EXTRACTION OIL & GAS	Slot	SLOT#05 FAIRVIEW 5 (1855'FSL & 418'FWL, SEC.05)
Area	COLORADO	Well	FAIRVIEW 5
Field	WELD COUNTY (NAD83/TRUE NORTH)	Wellbore	FAIRVIEW 5 AWB
Facility	SEC.05-T02N-R68W		

WELLPATH COMPOSITION - Ref Wellbore: FAIRVIEW 5 AWB Ref Wellpath: FAIRVIEW 5 AWP

Start MD [ft]	End MD [ft]	Positional Uncertainty Model	Log Name/Comment	Wellbore
20.00	1461.00	Custom NaviTrak (Standard) (Rockies 0.03Gt model)	BHI MWD/NAVITRAK (STD)13.5 " HOLE <202-1461>	FAIRVIEW 5 AWB
1461.00	14909.00	ISCWSA MWD, Rev. 3 (Standard)	BAKER HANDS DRILLED USING 3RD PARTY MWD <1620-14909>	FAIRVIEW 5 AWB
14909.00	14973.00	Blind Drilling (std)	Projection to bit	FAIRVIEW 5 AWB



Actual Wellpath Report

FAIRVIEW 5 AWP

Page 7 of 7



REFERENCE WELLPATH IDENTIFICATION

Operator	EXTRACTION OIL & GAS	Slot	SLOT#05 FAIRVIEW 5 (1855'FSL & 418'FWL, SEC.05)
Area	COLORADO	Well	FAIRVIEW 5
Field	WELD COUNTY (NAD83/TRUE NORTH)	Wellbore	FAIRVIEW 5 AWB
Facility	SEC.05-T02N-R68W		

WELLPATH COMMENTS

MD [ft]	Inclination [°]	Azimuth [°]	TVD [ft]	Comment
202.00	0.650	147.390	202.00	FIRST BHI MWD SURVEY
1461.00	0.760	52.940	1460.25	LAST BHI MWD SURVEY
1620.00	0.400	117.850	1619.25	BAKER DRILLED USING 3RD PARTY MWD-FIRST SURVEY
7973.00	79.581	91.943	7360.21	CROSSED 460'SETBACK (653'FSL & 460'FWL, SEC.05)
8090.00	87.010	91.540	7373.87	LANDING POINT (648'FSL & 576'FWL, SEC.05)
14909.00	90.410	88.150	7441.26	BAKER DRILLED USING 3RD PARTY MWD-LAST SURVEY (676'FSL & 2084'FWL, SEC.04)
14973.00	90.410	88.150	7440.80	BAKER DRILLED USING 3RD PARTY MWD-PTB (678'FSL & 2148'FWL, SEC.04)