

# DRILLING WINDOW EXHIBIT: HILGERS 12N-22HZ PAD SECTION 22, TOWNSHIP 3 NORTH, RANGE 68 WEST, 6TH P.M.

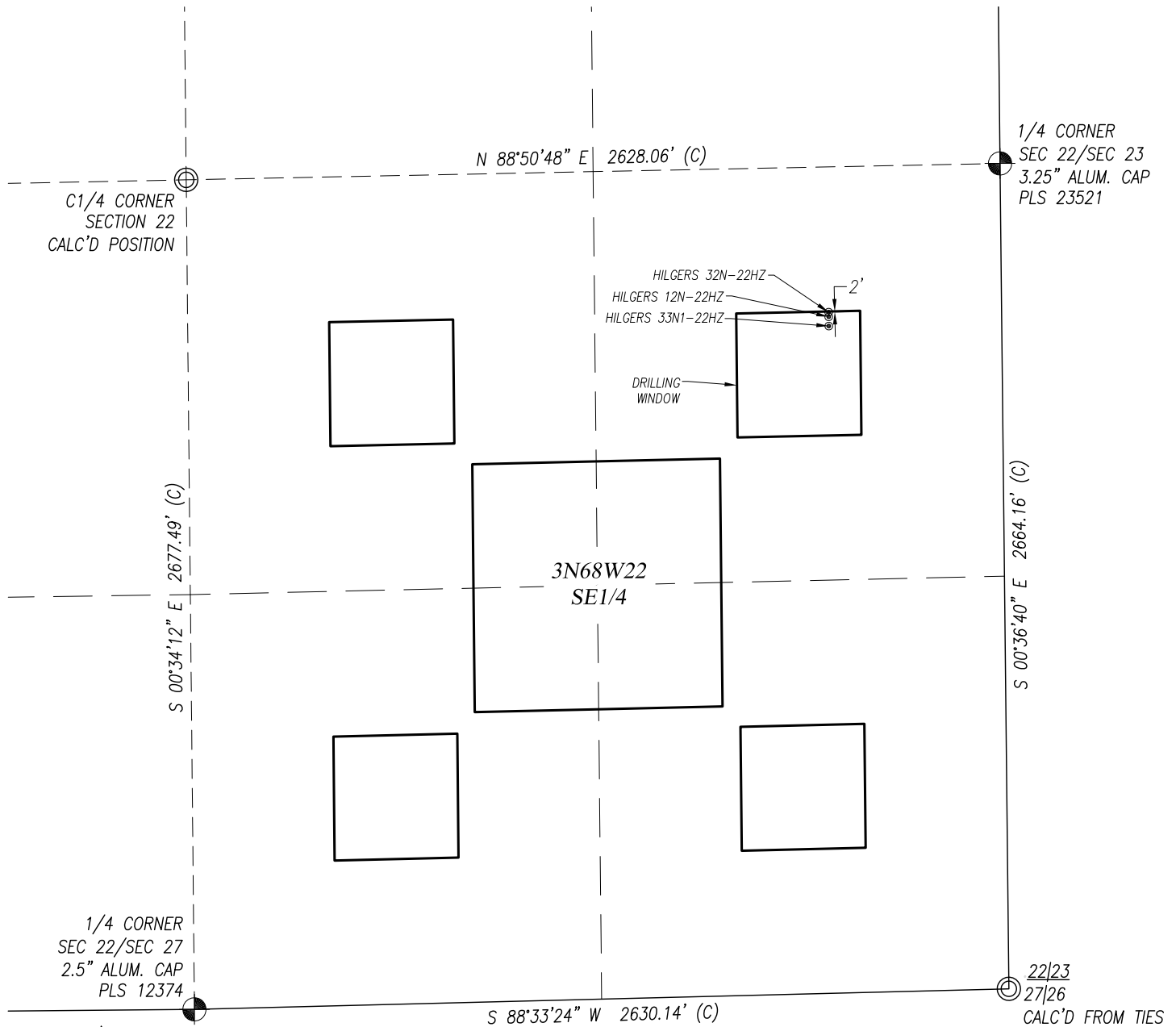

## LEGEND

- ⊕ = FOUND SECTION CORNER
- ⊙ = CALCULATED SECTION CORNER
- ⊙ = PROPOSED WELL

HILGERS 32N-22HZ  
SURFACE: 2198' FSL, 559' FEL  
HILGERS 12N-22HZ  
SURFACE: 2183' FSL, 559' FEL  
HILGERS 33N1-22HZ  
SURFACE: 2153' FSL, 559' FEL

## SURVEYOR'S CERTIFICATION:

I, Mark A. Hall, a licensed professional land surveyor in the state of Colorado do hereby certify to **KERR-MCGEE OIL & GAS ONSHORE LP** that the survey and well location certificate shown hereon were done by me or under my direct supervision and that the drawing shown hereon accurately depicts the proposed location of the well. this certificate does not represent a land survey plat or improvement survey plat as defined by c.r.s. 38-51-102 and cannot be relied upon to determine ownership.

Mark A. Hall, PLS #36073  
FOR AND ON BEHALF OF ACKLAM, INC.  
195 Telluride Street Suite 7  
Brighton CO 80601



PREPARED FOR:

**KerrMcGee**  
**Kerr-McGee Oil & Gas Onshore L.P.**  
1099 18th Street  
Denver, Colorado 80202

**Acklam, Inc.**

DRILLING WINDOW EXHIBIT - HILGERS 12N-22HZ PAD

DATE SURVEYED: 06/25/2015

DATE DRAFTED: 03/08/2016

DRAFTED BY: SMF CHK BY: MAH

JOB No. 155004 REVISED:

**SURFACE LOCATION**  
**NE1/4 SE1/4 SECTION 22, T3N, R68W, 6TH P.M.**  
**WELD COUNTY, COLORADO**

NOTICE: According to Colorado law you must commence any legal action based upon any defect in this survey within three years after you first discover such defect. In no event may any action based upon any defect in this survey be commenced more than ten years from the date of the certification shown hereon.