



Scale 1:240 (5"=100') Imperial
Measured Depth Log

Well Name: Horsetail 07E-1803
Well Id: 05-123-41644-00
Location: SENW 7-T10N-R57W-6PM
License Number: 05-123-41644-00
Spud Date: 1/19/2016
Surface Coordinates: Lat.: 40.853956 Long.: -103.801042

Region: Redtail Field
Drilling Completed: 1/23/2016

Bottom Hole Coordinates:

Ground Elevation (ft): 4926
Logged Interval (ft): 5075 To: 13917
Formation: Pierre, Sharon Springs, Niobrara A
Type of Drilling Fluid: Water Based Mud

K.B. Elevation (ft): 4947
Total Depth (ft): 13917

Printed by HORIZONTAL.LOG from WellSight Systems 1-800-447-1534 www.WellSight.com

OPERATOR

Company: Whiting Oil & Gas Corp.
Address: 1700 Broadway Suite 2300
Denver, CO 80290

GEOLOGIST

Name: Brian Reddick and Eli Denbesten
Company: Acme Geologic Consulting
Address: 108 Berry Street
Little Rock, AR 72205

Drilling Company

Unit Drilling Company
Rig 409

Gas Detection





Mudlogging Systems, Inc., M Logger, Model TGC, Total Gas and Chromatograph

Comments

Lithologies and tops at drilled depths, not corrected to elogs. Where the well bore gas is 100% methane, the C1 line is moved to 85% for graphical purposes only.

ROCK TYPES

 Anhy
 Bent
 Brec
 Cht
 Clyst

 Coal
 Congl
 Dol
 Gyp
 Igne

 Lmst
 Meta
 Cyan mrlst
 Mrlst
 Salt

 Shale
 Shcol
 Shgy
 Sltst
 Ss







 Till
 Cyan chk
 Chalk

ACCESSORIES

MINERAL
 Anhy
 Arggrn
 Arg
 Bent
 Bit
 Brecfrag
 Calc
 Carb
 Chtdk
 Chtlt
 Dol
 Feldspar
 Ferrpel
 Ferr
 Glau

 Gyp
 Hvymin
 Kaol
 Marl
 Minxl
 Nodule
 Phos
 Pyr
 Salt
 Sandy
 Silt
 Sil
 Sulphur
 Tuff

FOSSIL
 Algae
 Amph
 Belm
 Bioclst
 Brach
 Bryozoa
 Cephal
 Coral
 Crin
 Echin
 Fish
 Foram
 Fossil
 Gastro
 Oolite







 Ostra
 Pelec
 Pellet
 Pisolite
 Plant
 Strom

STRINGER
 Anhy
 Arg
 Bent
 Coal
 Dol
 Gyp
 Ls
 Mrst

 Sltstrg
 Ssstrg

TEXTURE
 Boundst
 Chalky
 Cryxln
 Earthy
 Finexln
 Grainst
 Lithogr
 Microxln
 Mudst
 Packst
 Wackest

POROSITY

-  Earthy
-  Fenest
-  Fracture
-  Inter
-  Moldic
-  Organic
-  Pinpoint







Vuggy

SORTING

-  Well
-  Moderate
-  Poor

OTHER SYMBOLS

ROUNDING

-  Rounded
-  Subrnd
-  Subang
-  Angular

OIL SHOW

-  Even



Spotted



Ques



Dead

INTERVAL

-  Core
-  Dst

EVENT

-  Rft
-  Sidewall

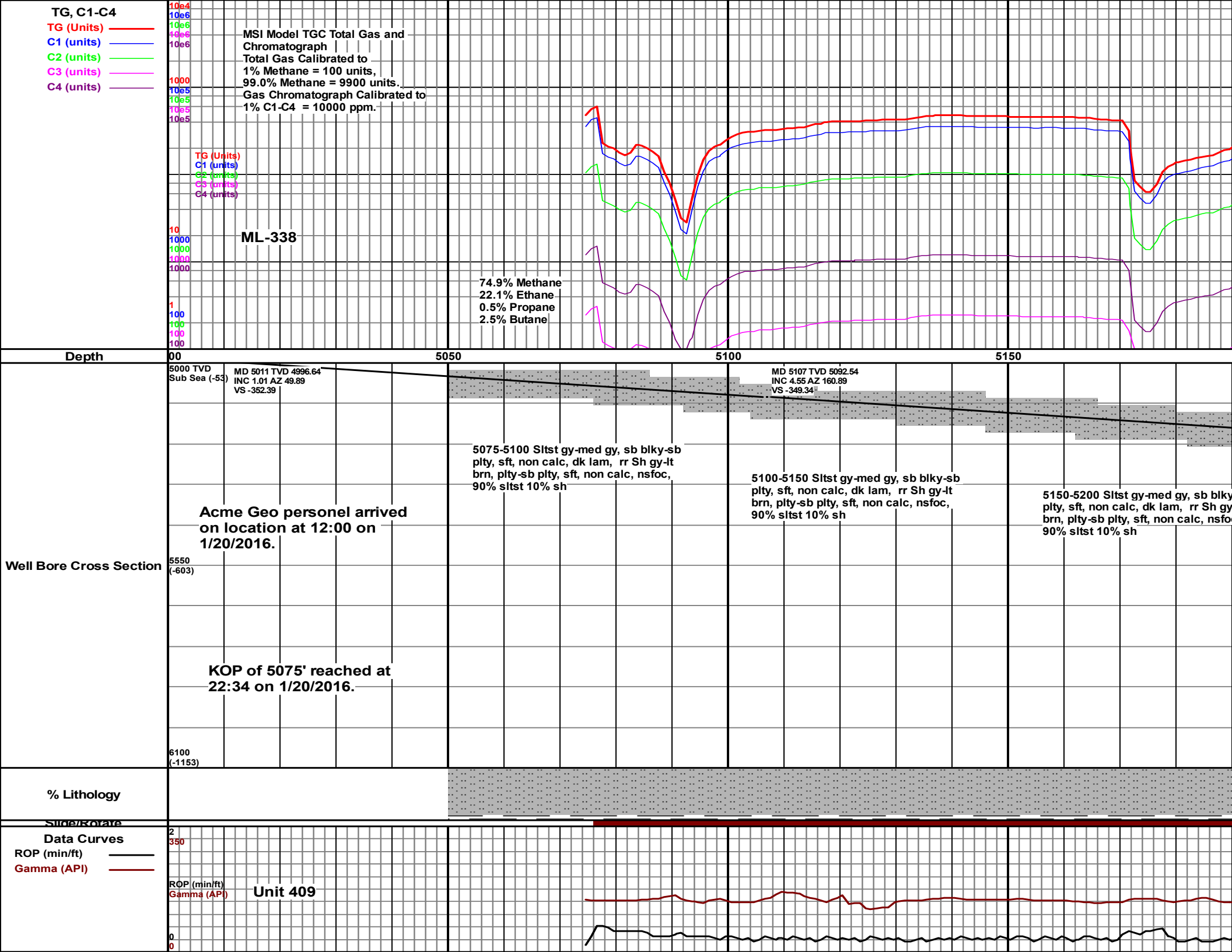

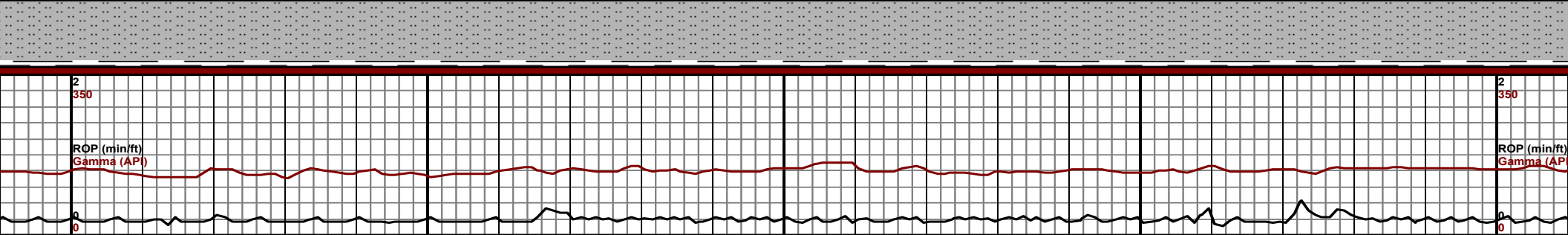
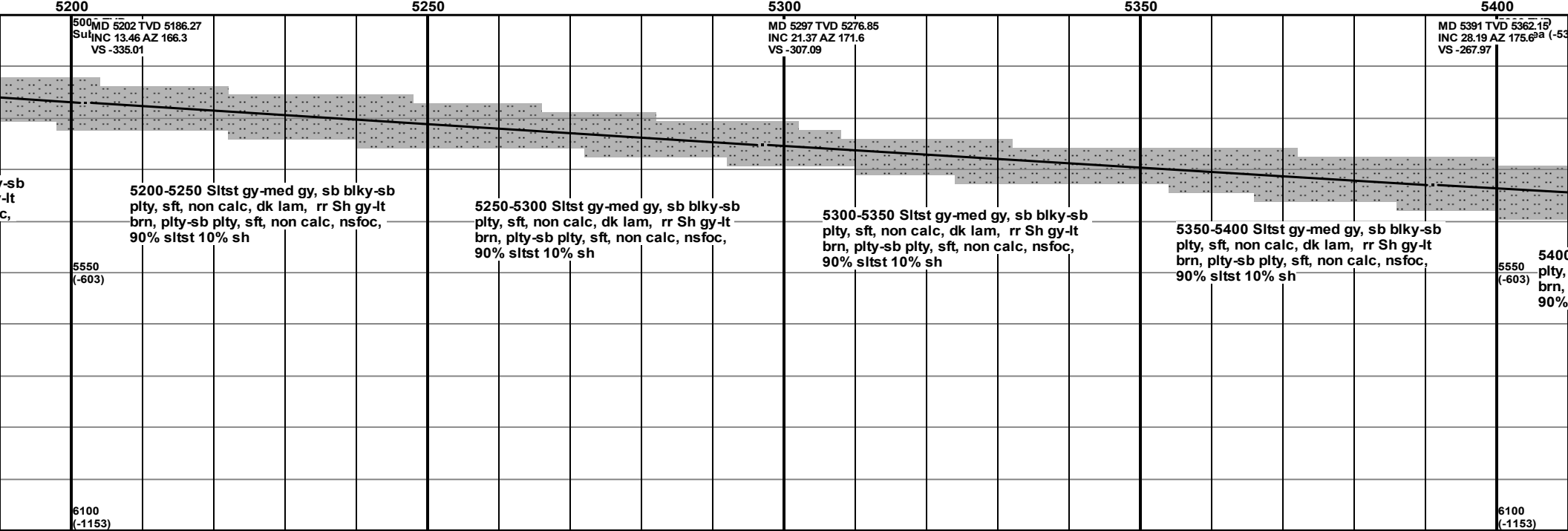
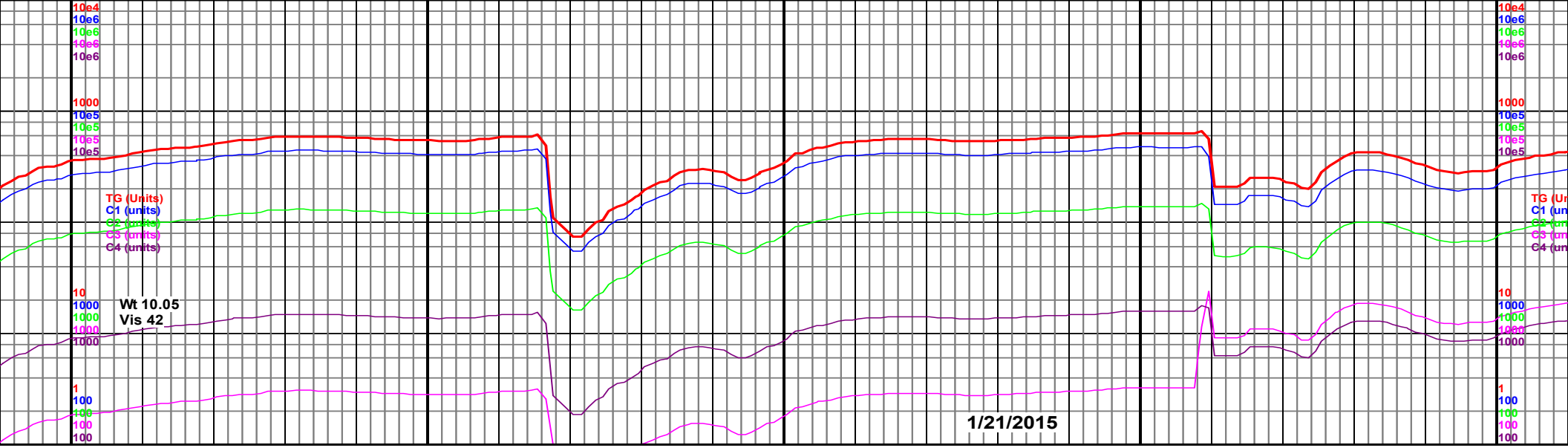

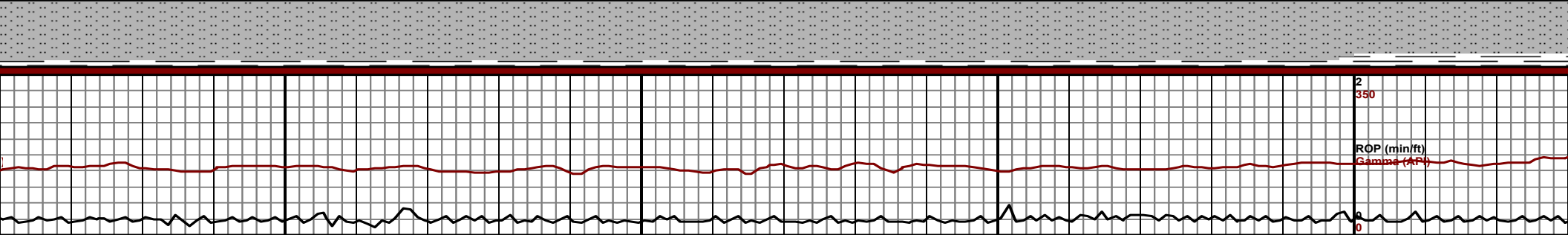
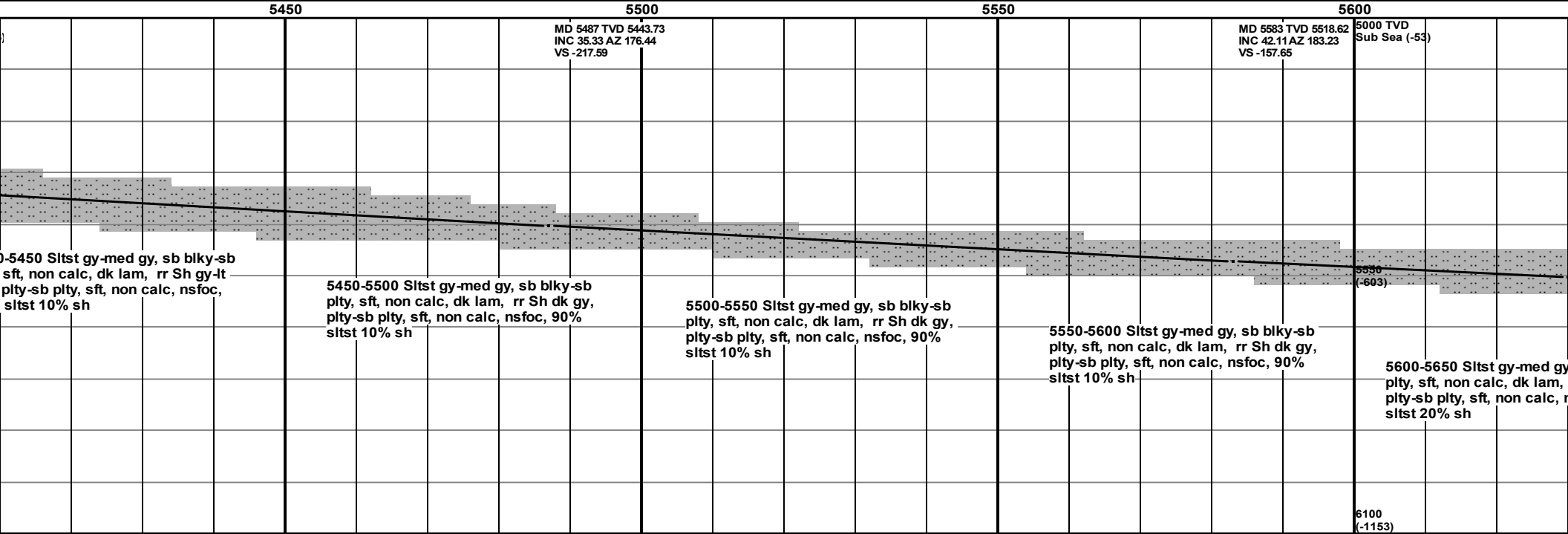
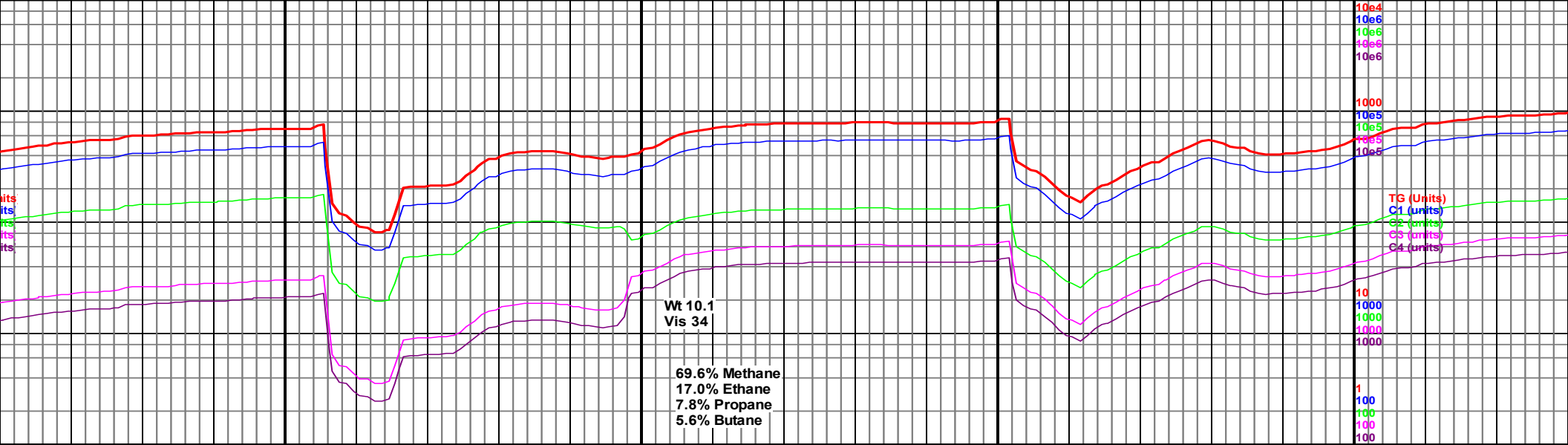

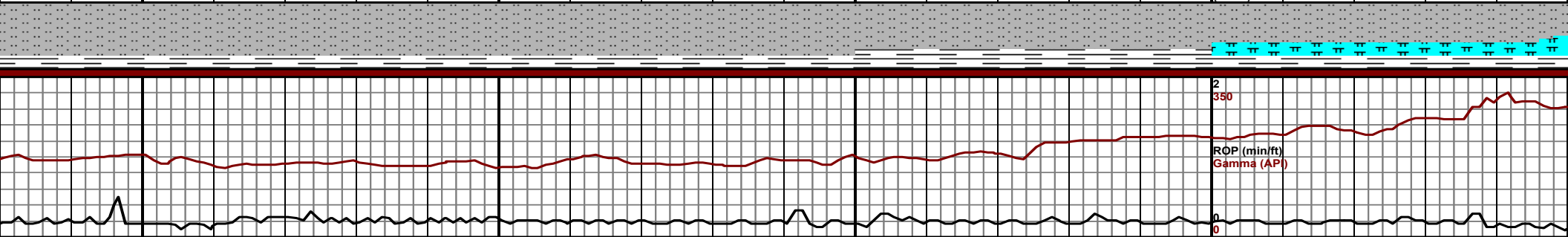
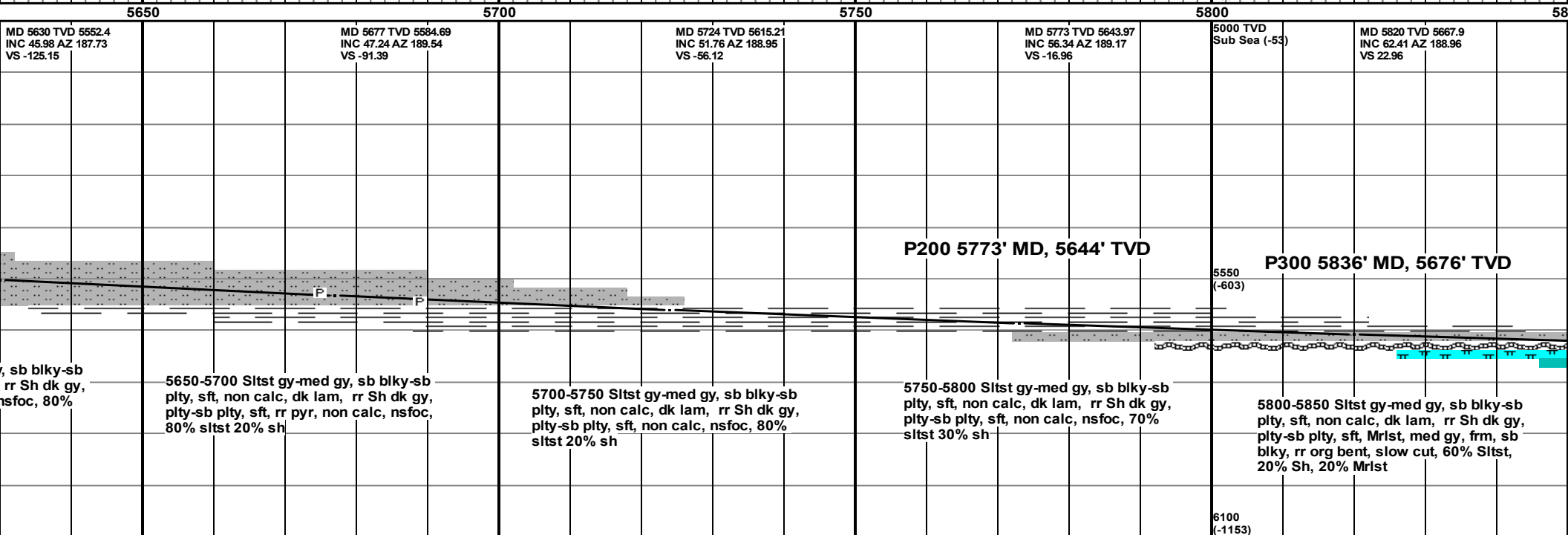
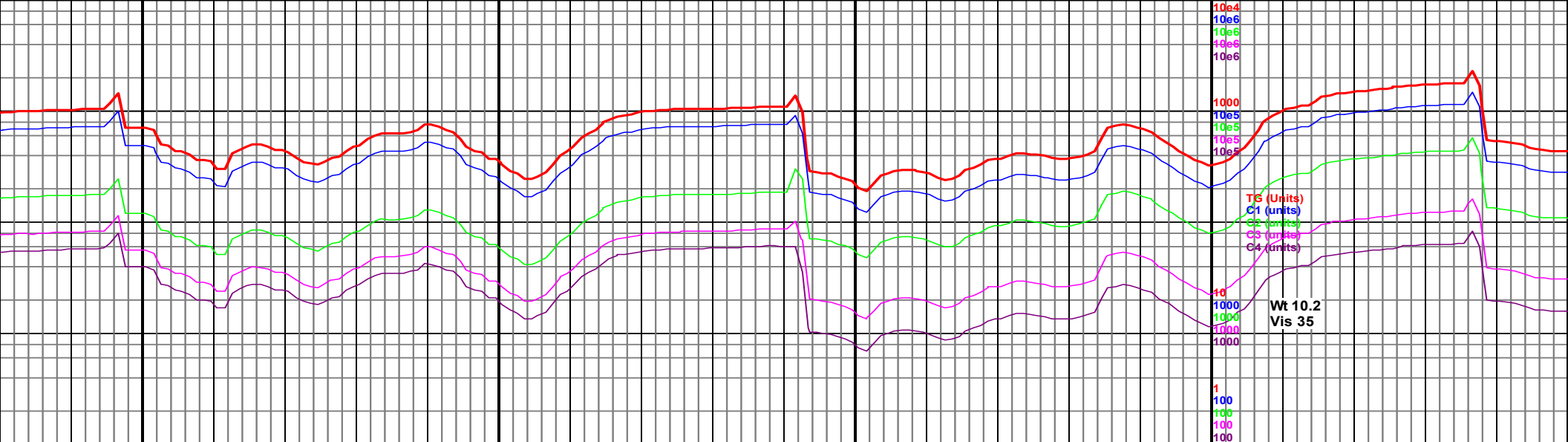

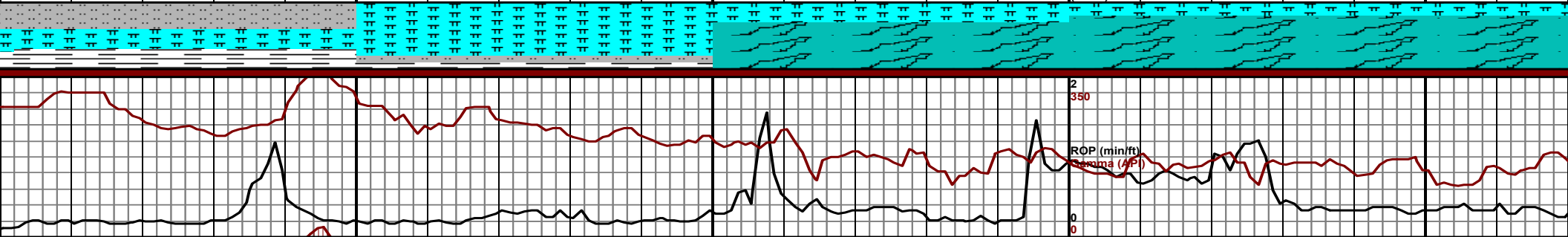
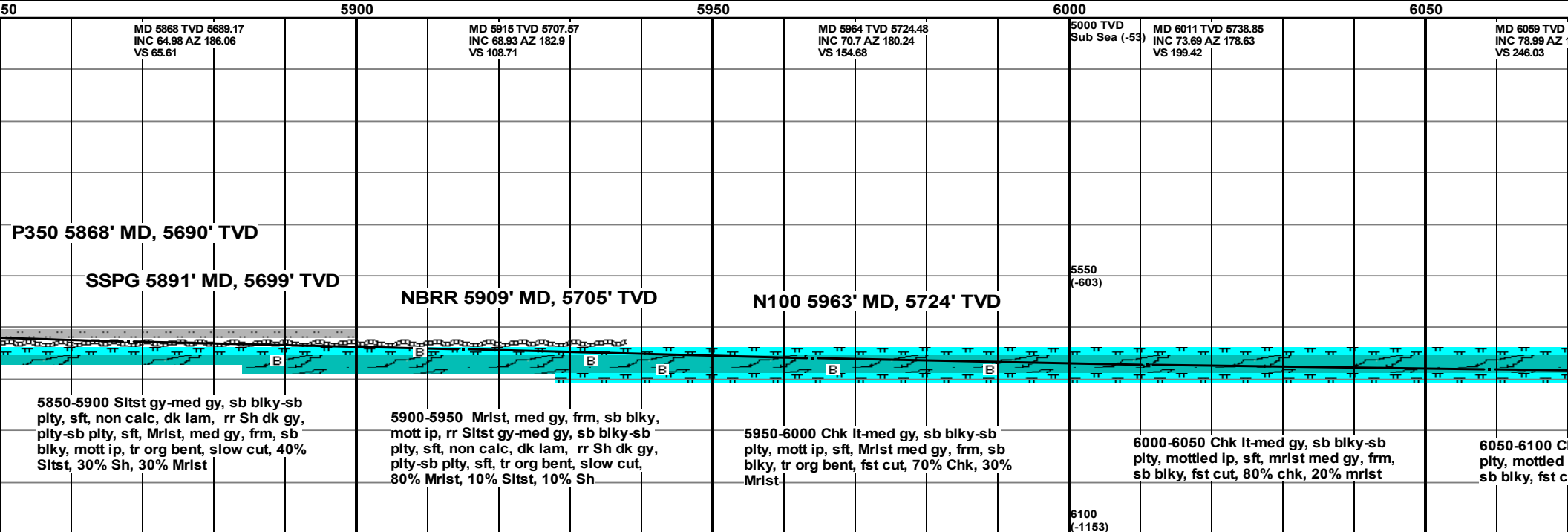
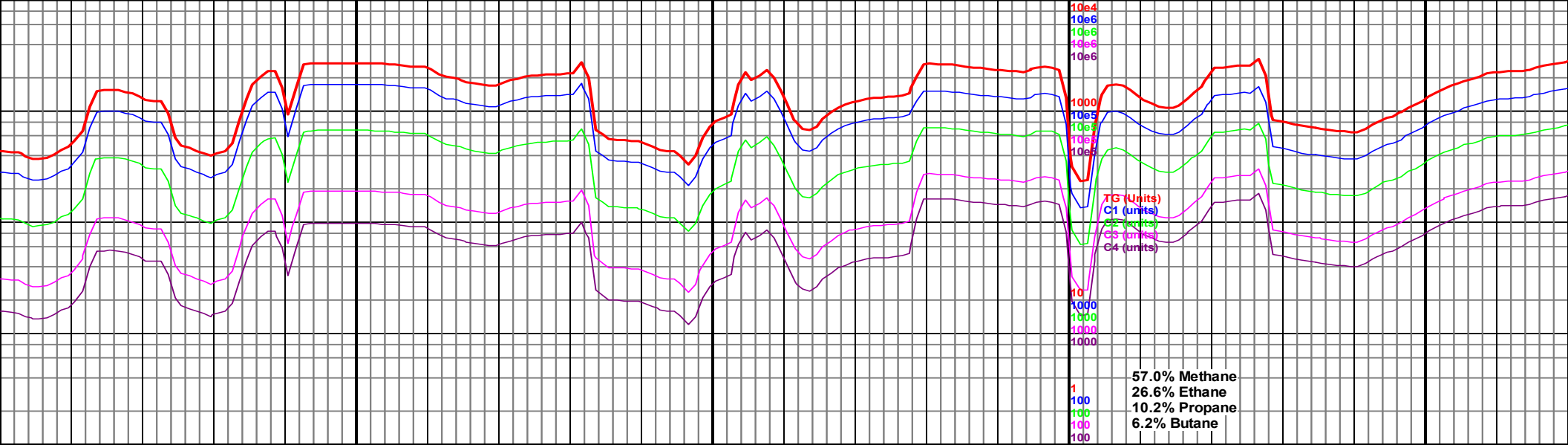

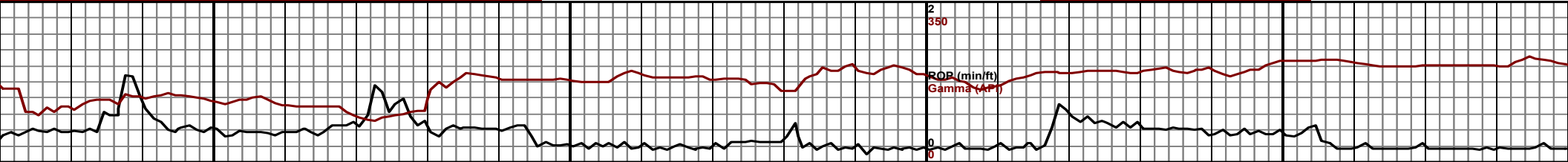
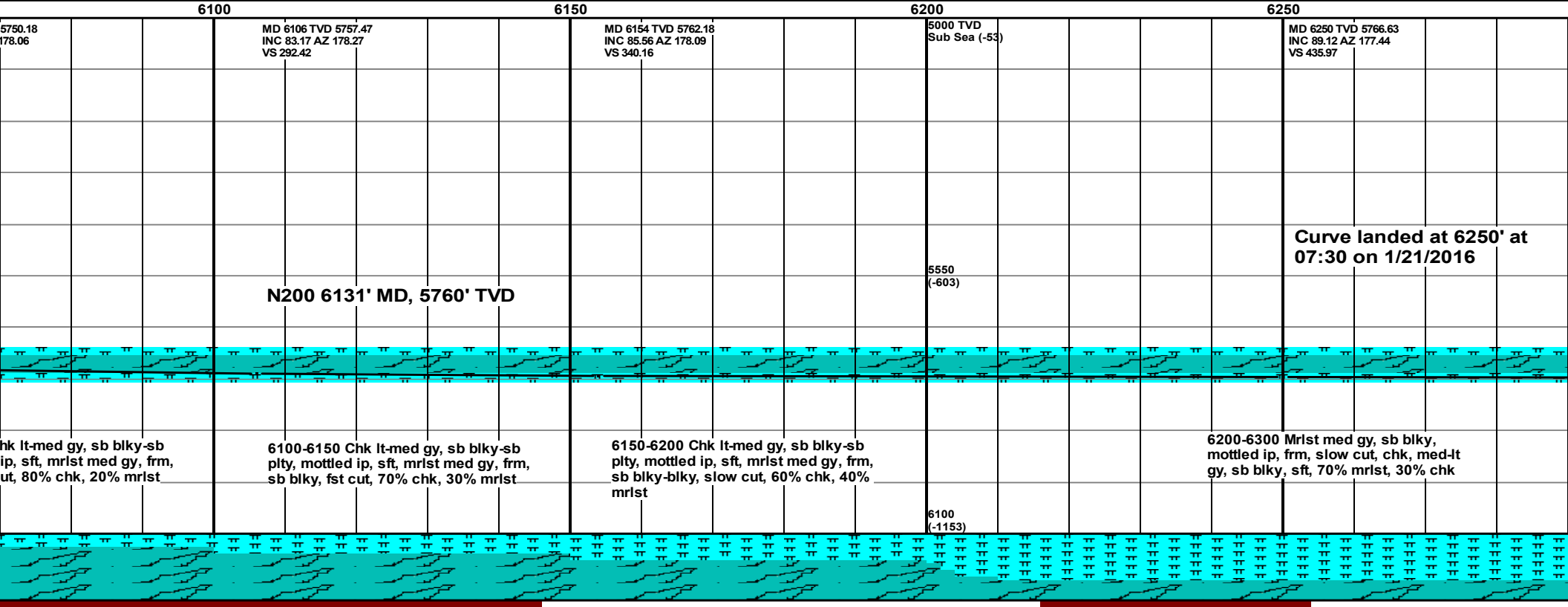
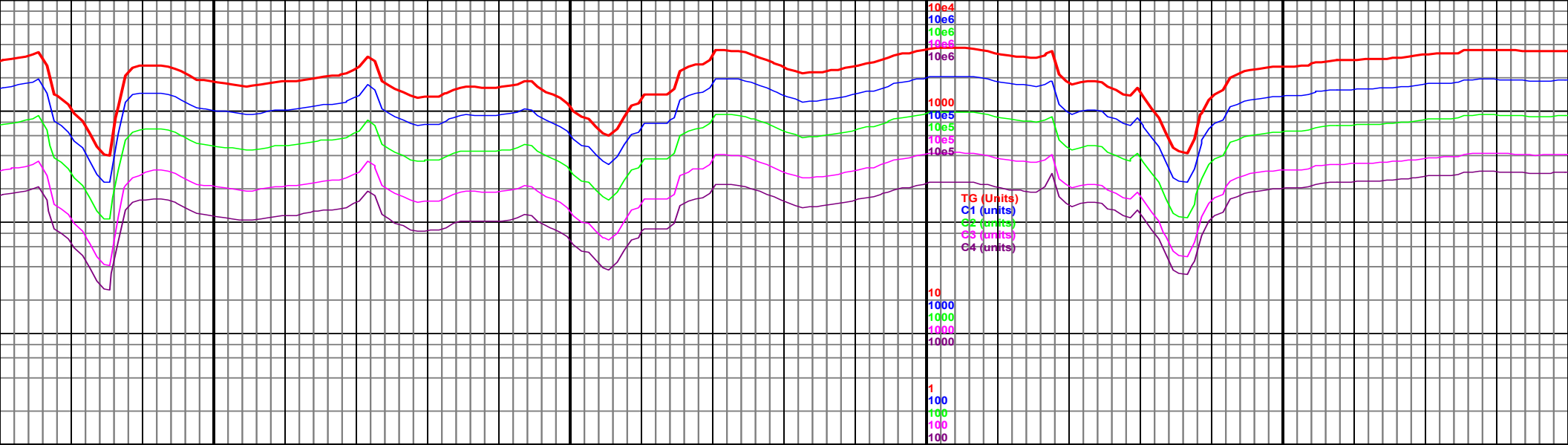

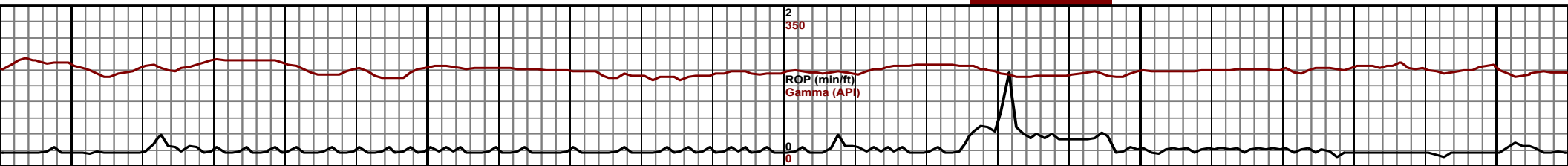
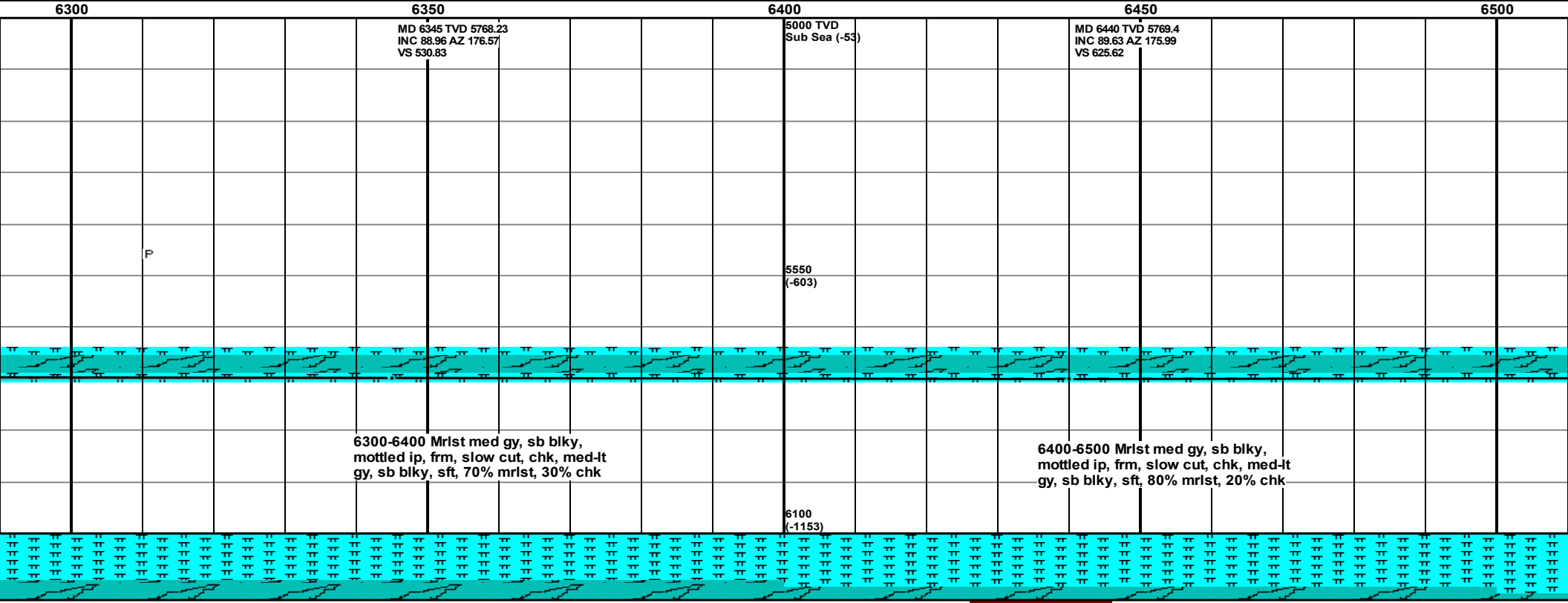
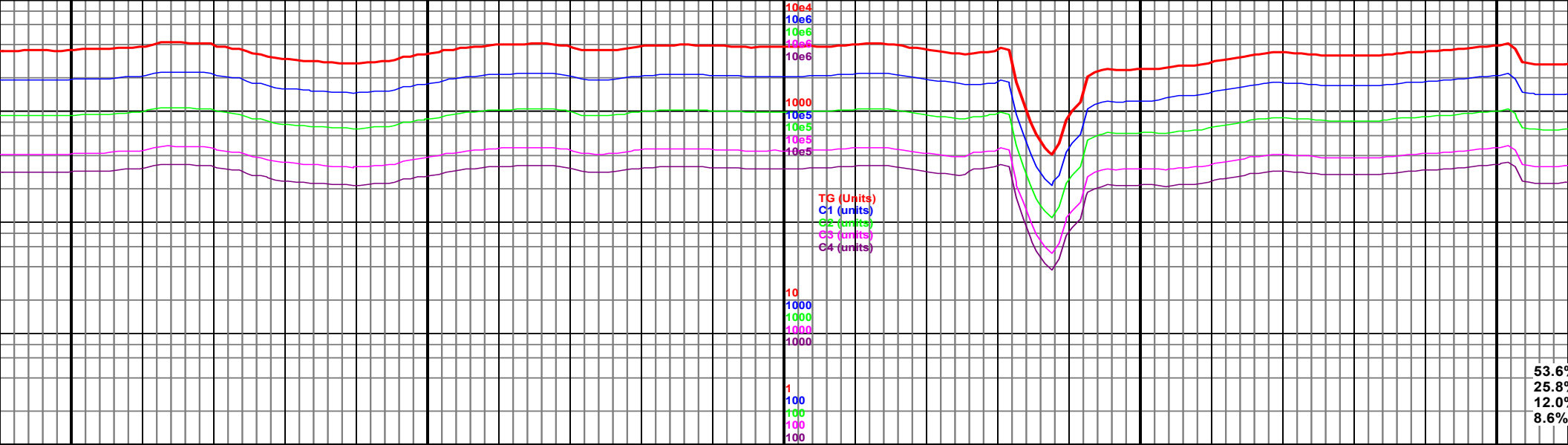

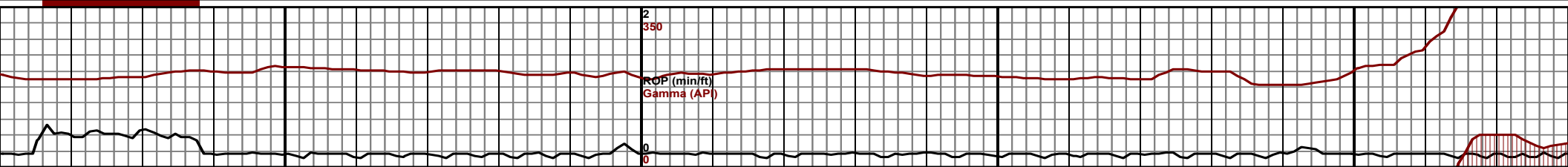
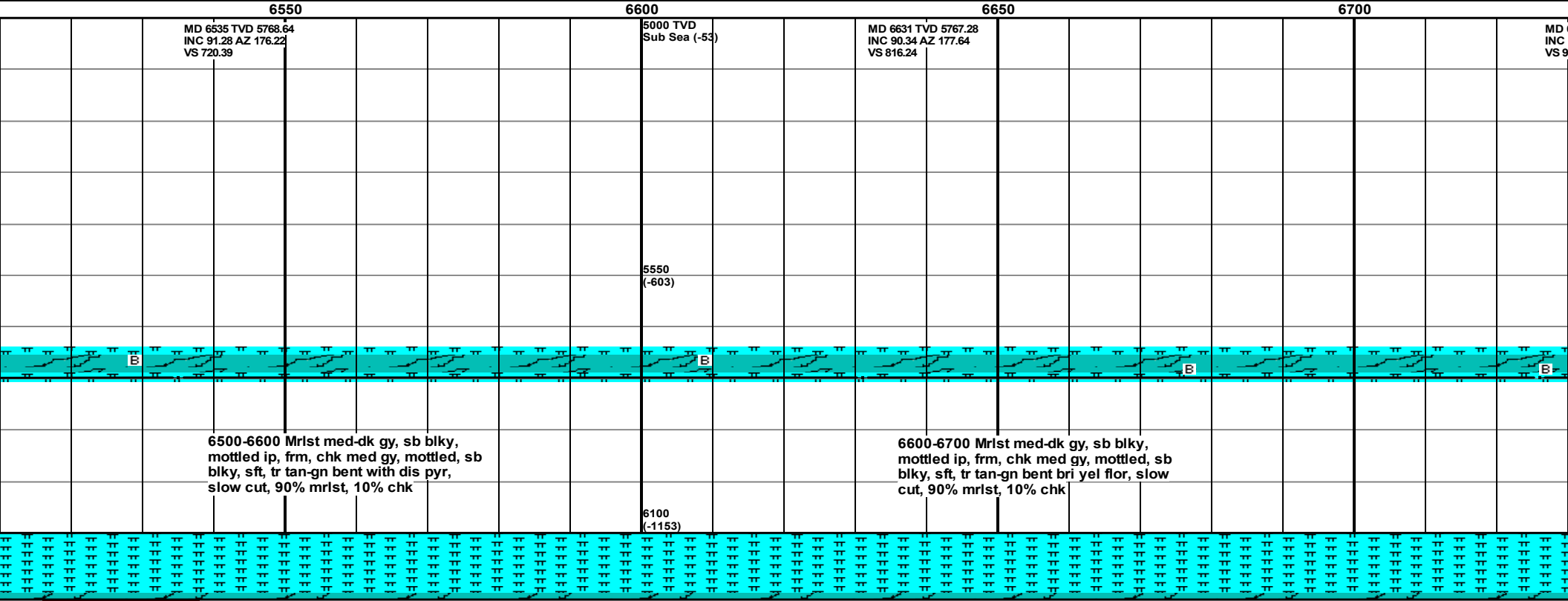
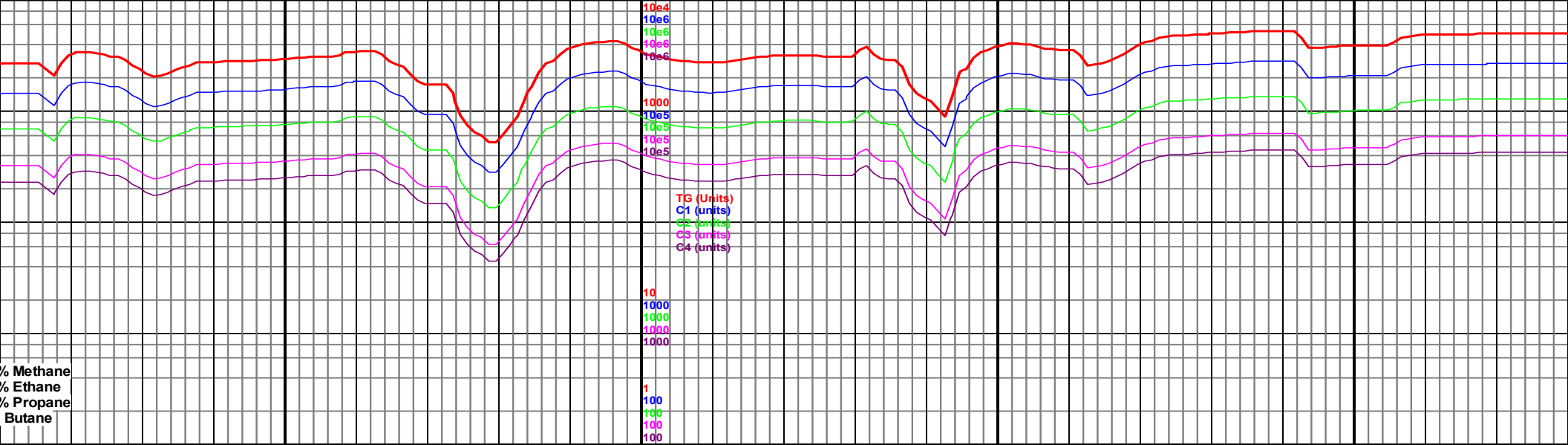

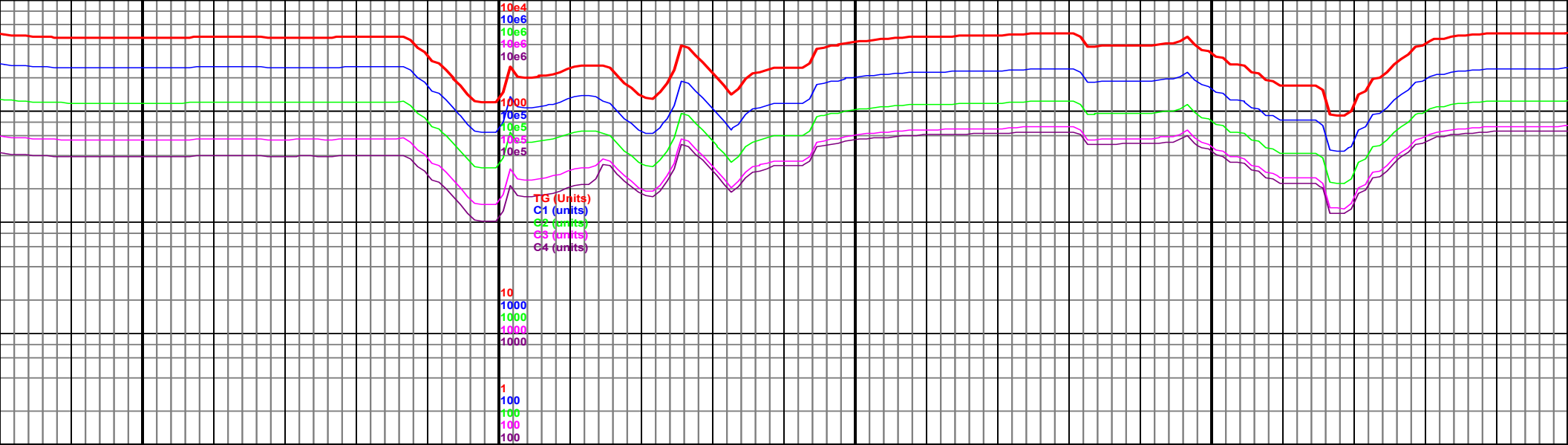

6750 6800 6850 6900 6950

6726 TVD 5767.86
 INC 88.97 AZ 177.07
 VS 11.14
 5000 TVD
 Sub Sea (-53)
 MD 6821 TVD 5768.16
 INC 90.66 AZ 180.05
 VS 1006.09
 MD 6915 TVD 5767.72
 INC 89.88 AZ 179.99
 VS 1100.09

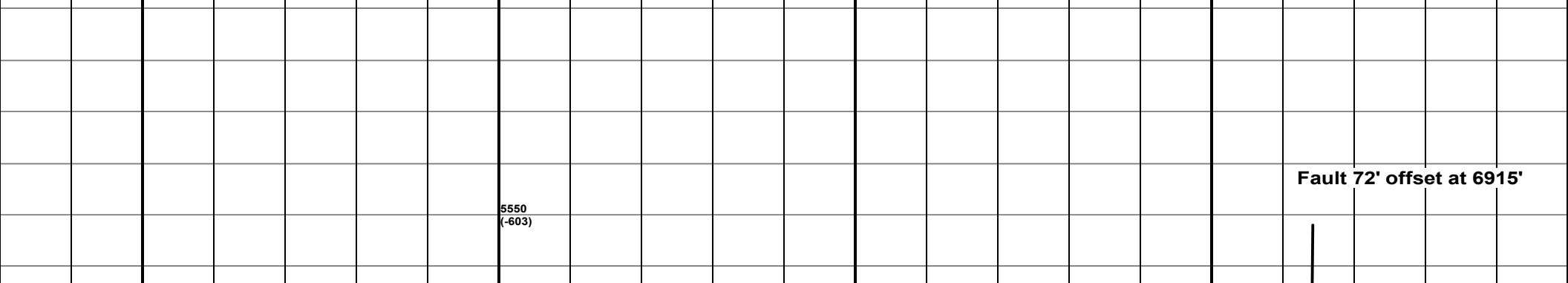

6700-6800 Mrlst med-dk gy, sb blk,
 mottled ip, frm, chk med gy, mottled, sb
 blk, sft, tr tan-gn bent bri yel flor, slow
 cut, 90% mrlst, 10% chk

6800-6900 Mrlst med-dk gy, sb blk,
 mottled ip, frm, chk med gy, mottled, sb
 blk, sft, slow cut, 90% mrlst, 10% chk

6900-7000 Chk med
 abnt pale gn flor, m
 frm, fast cut, 90% c

6100
 (-1153)

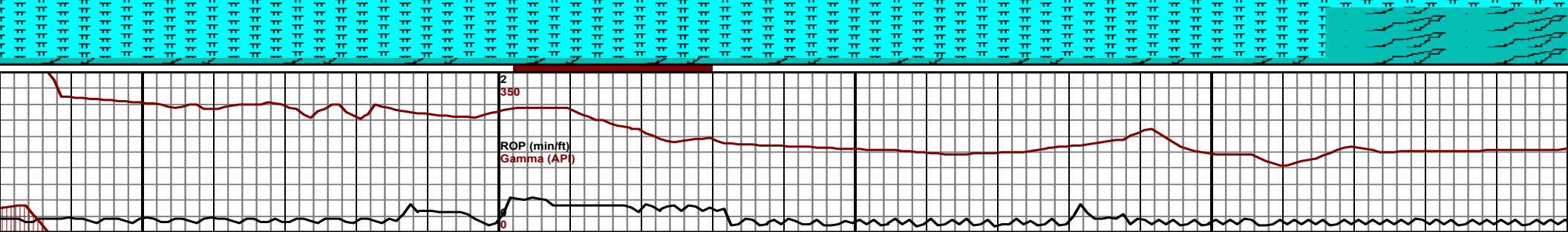

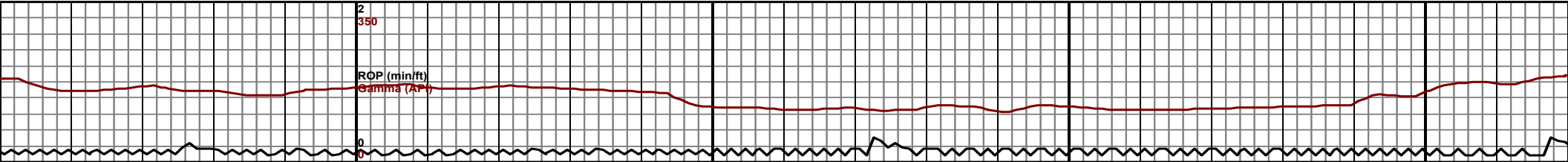
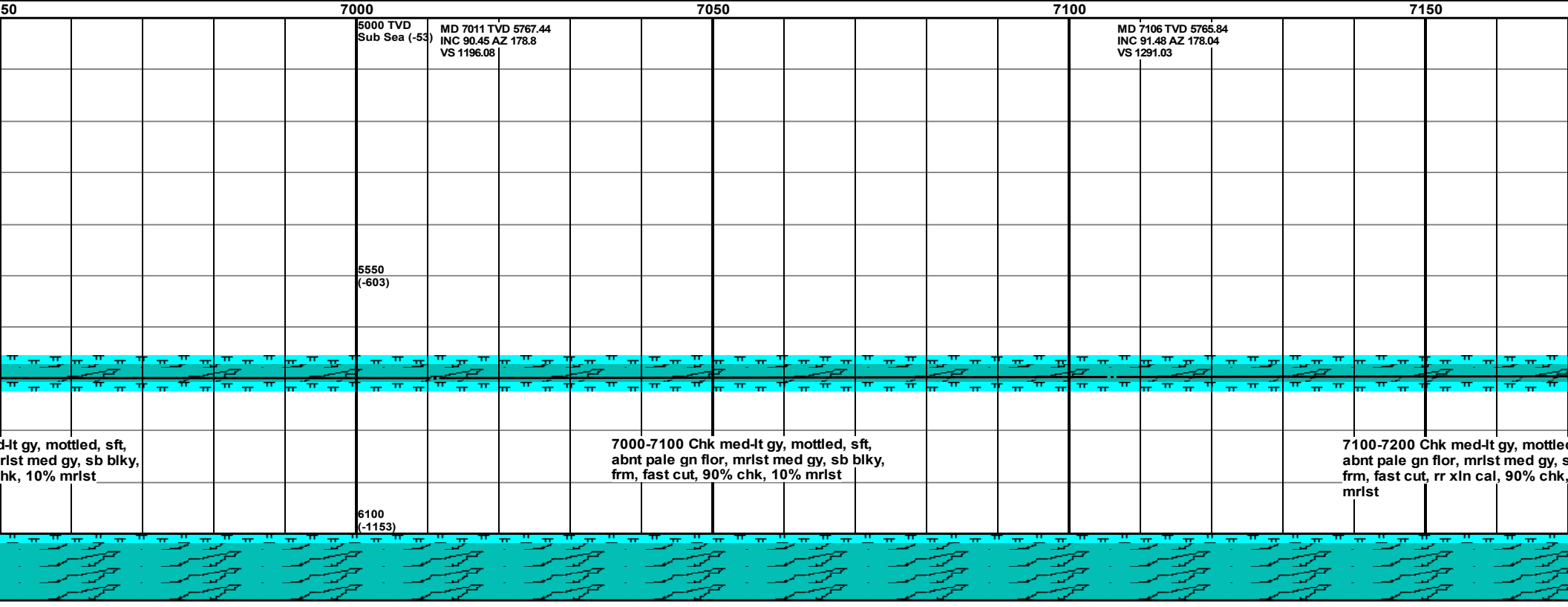
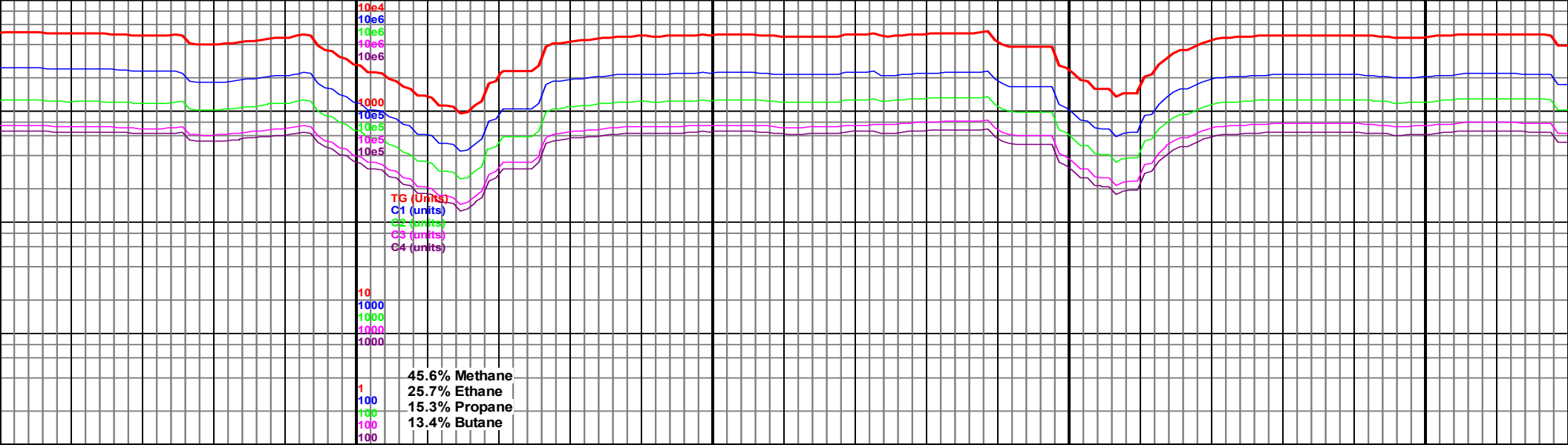

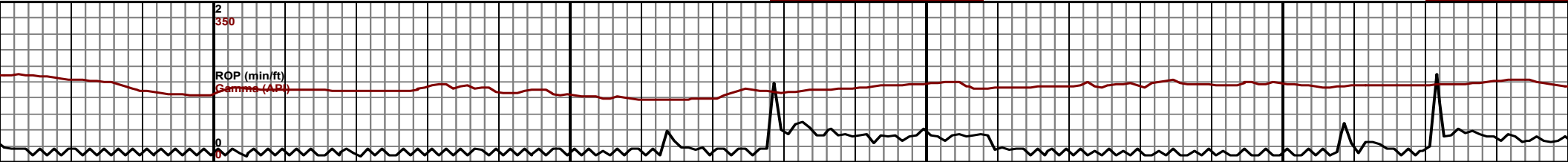
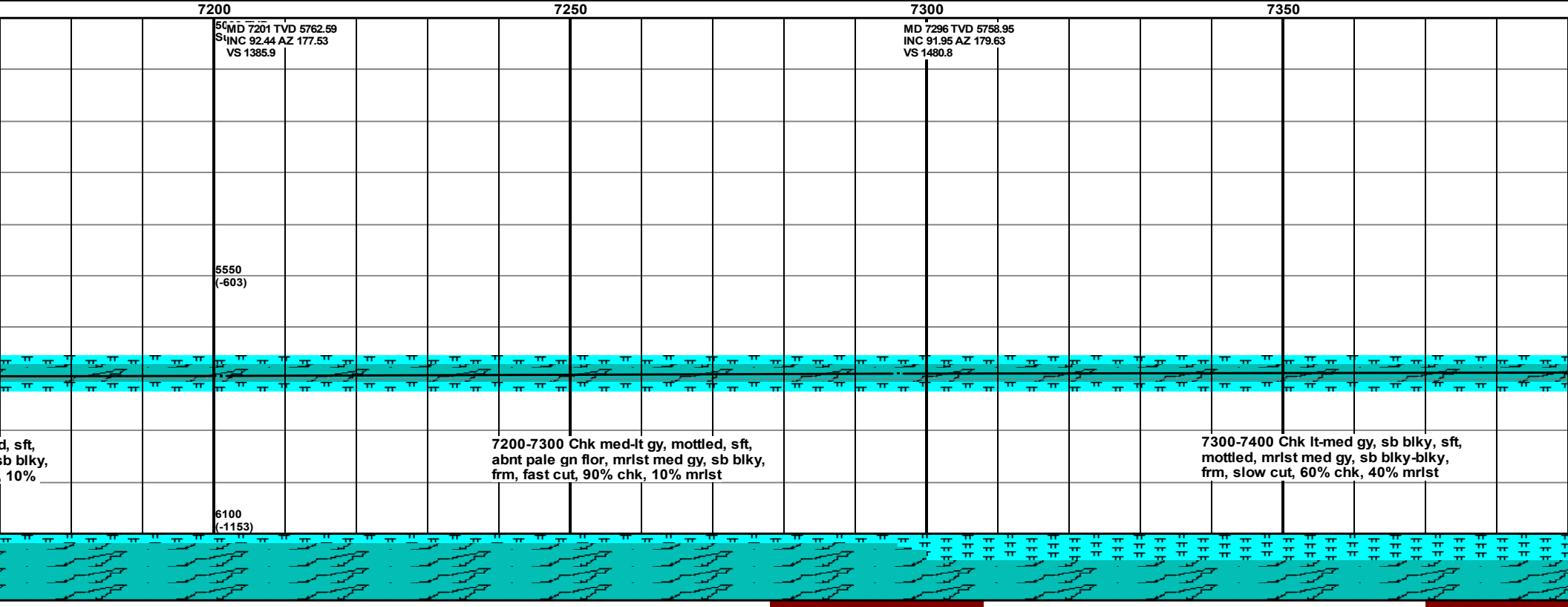
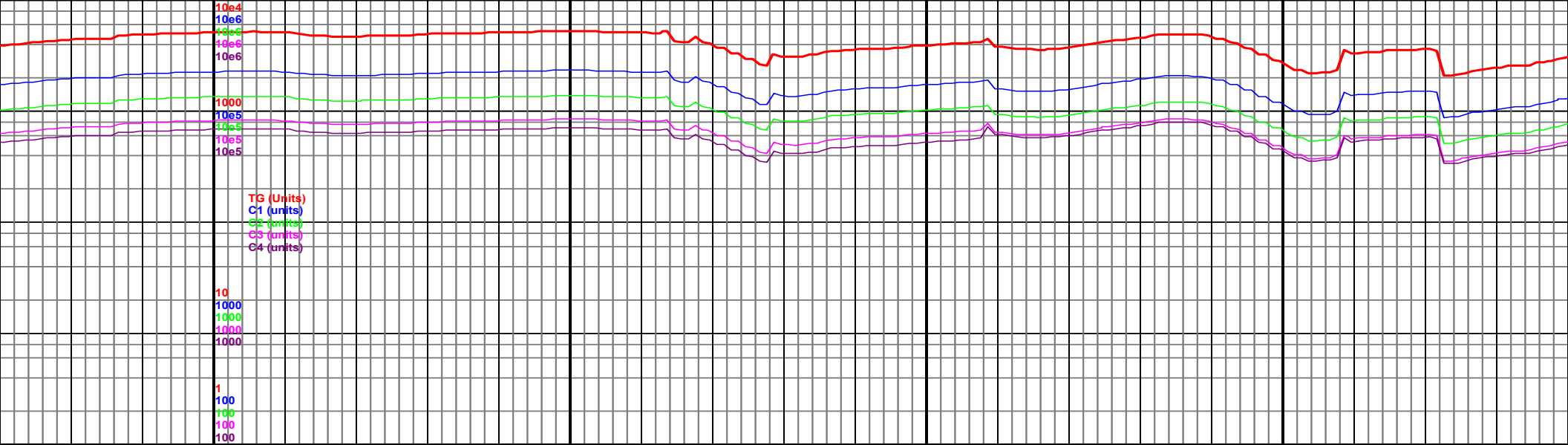

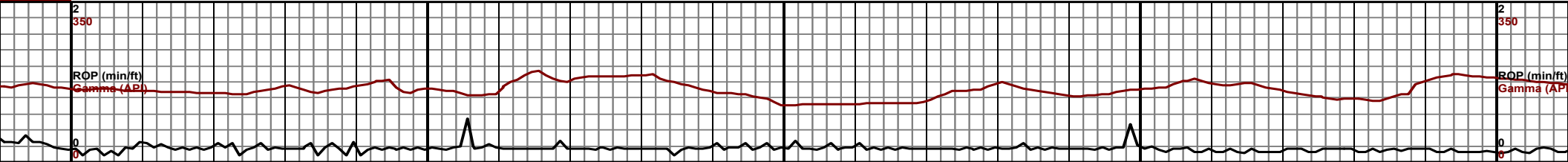
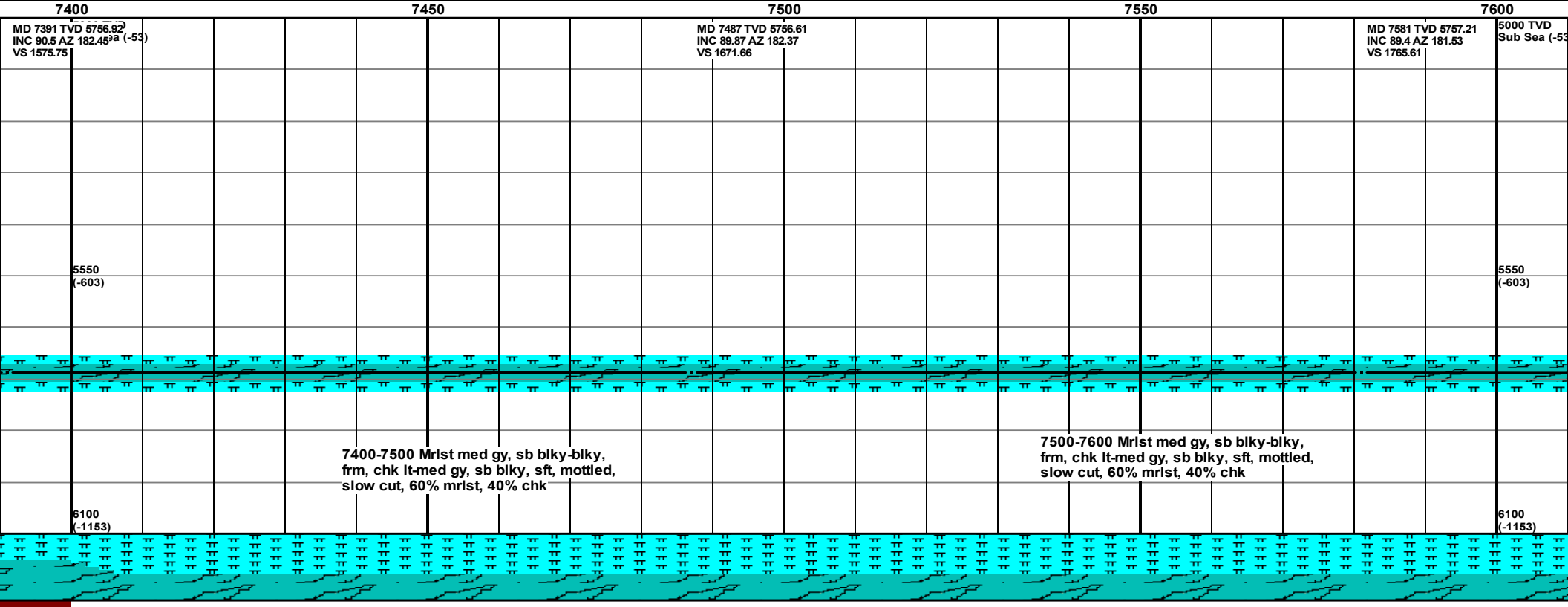
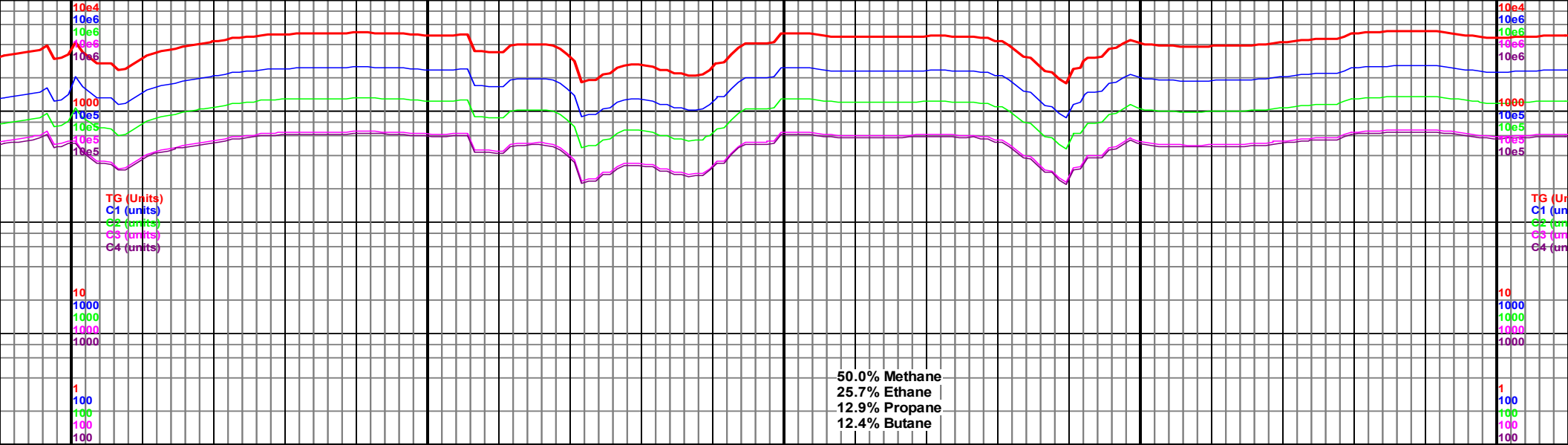

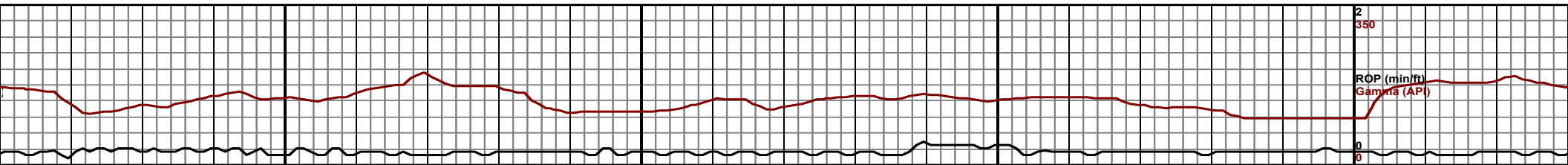
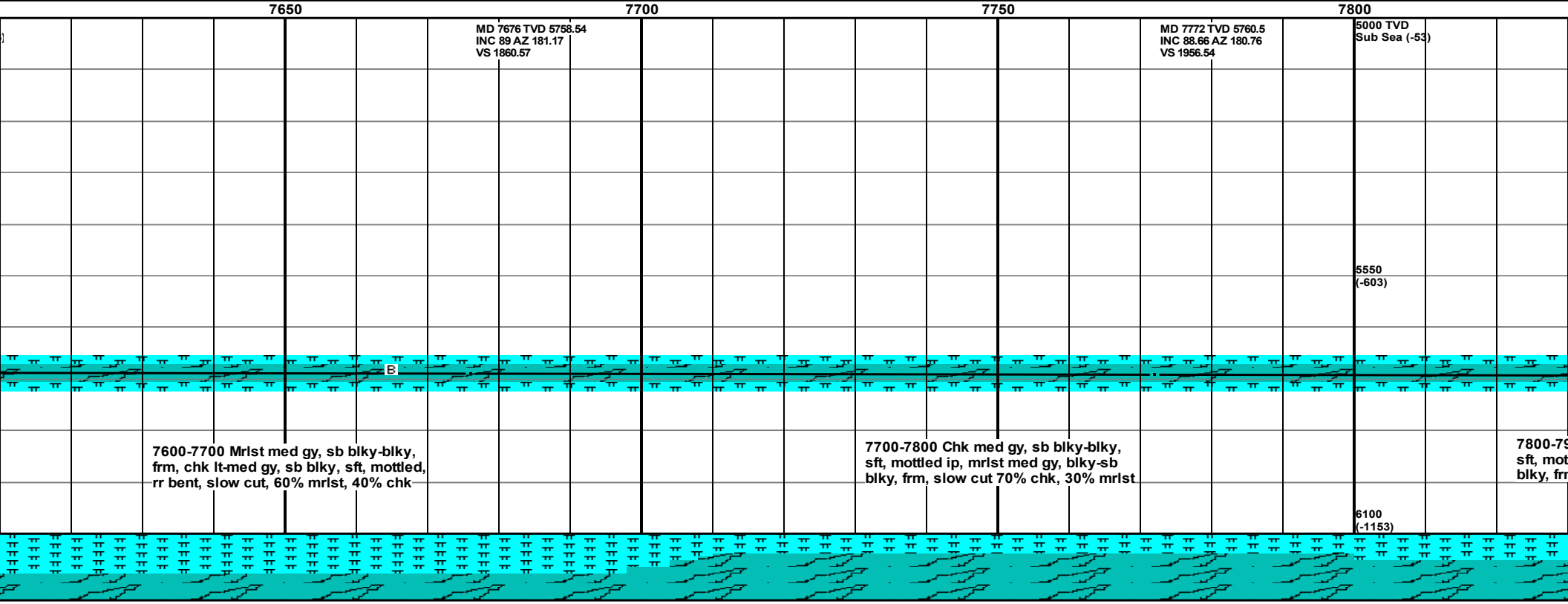
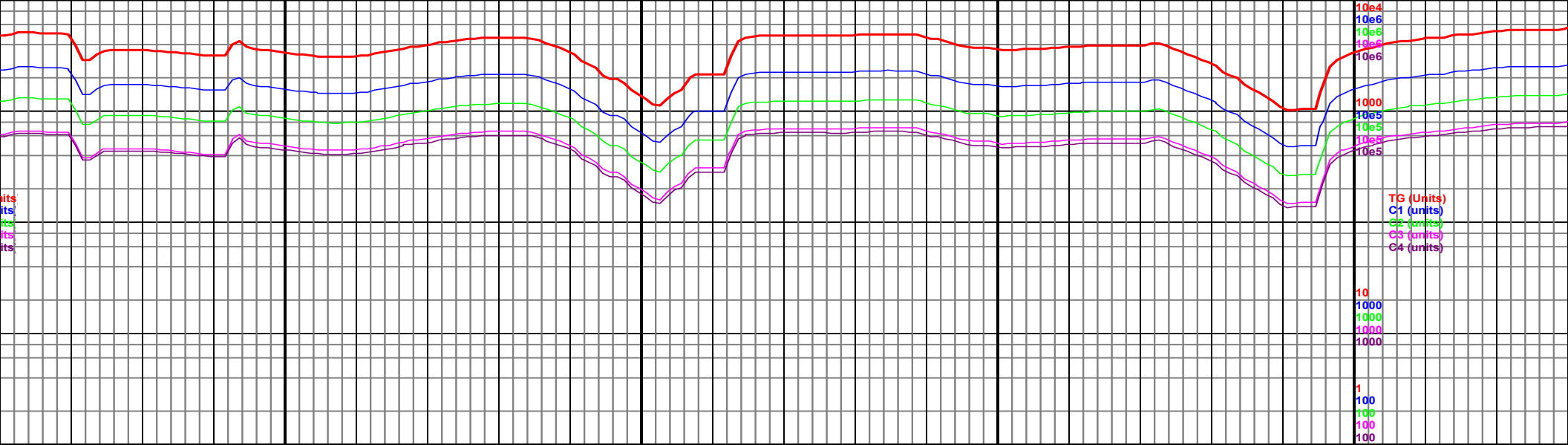

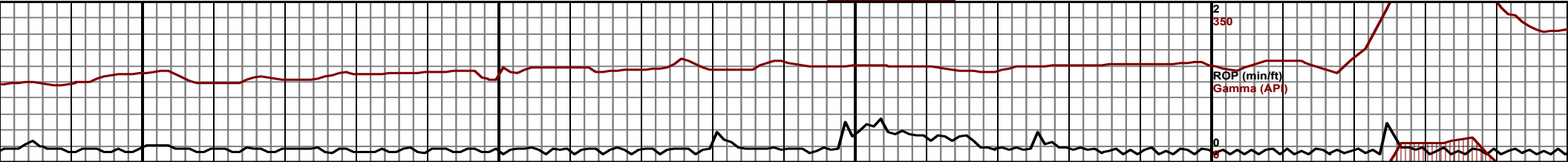
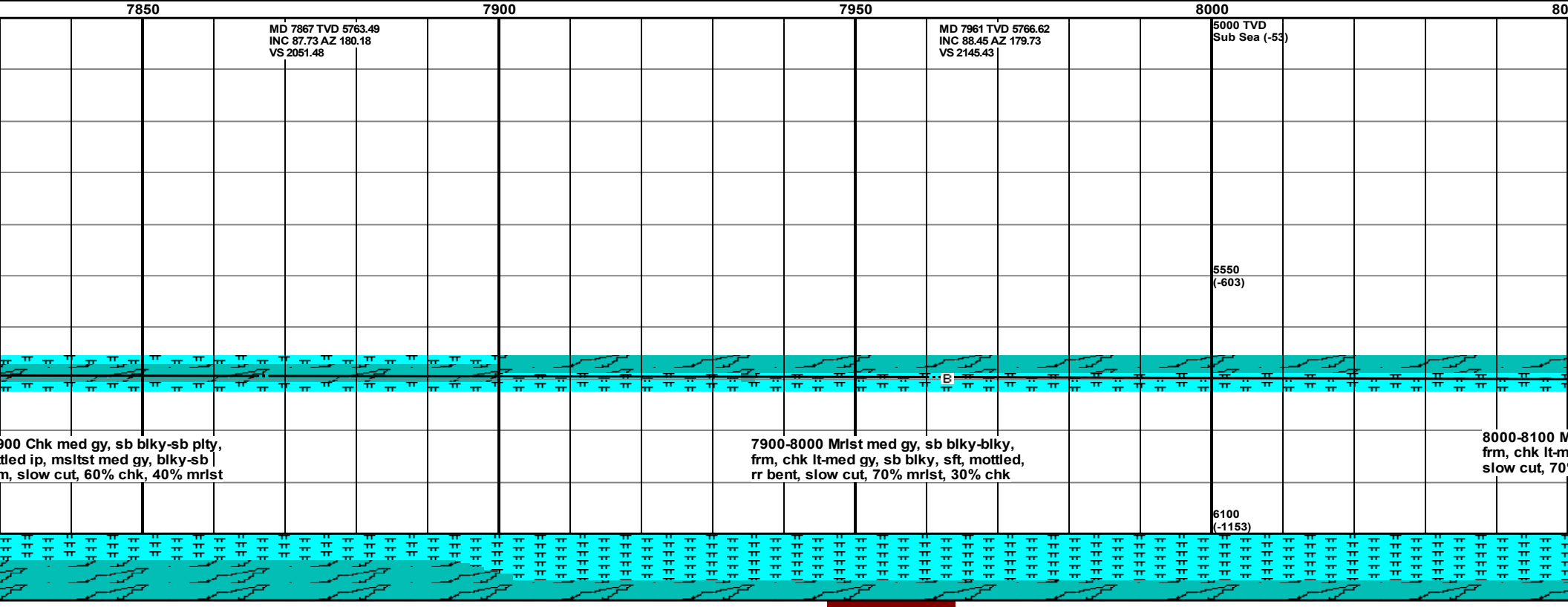
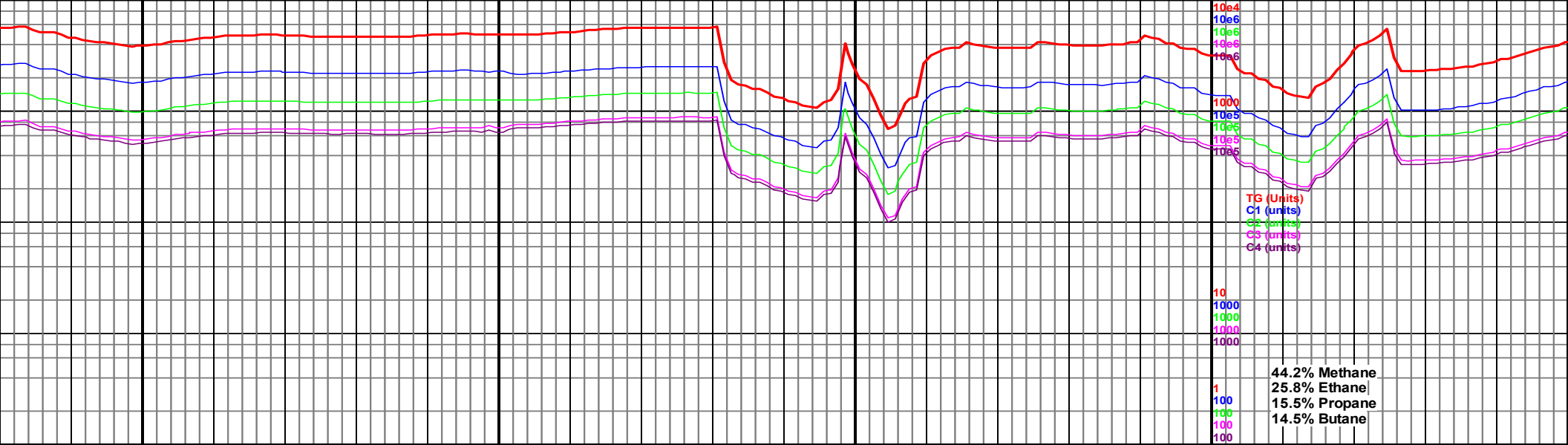

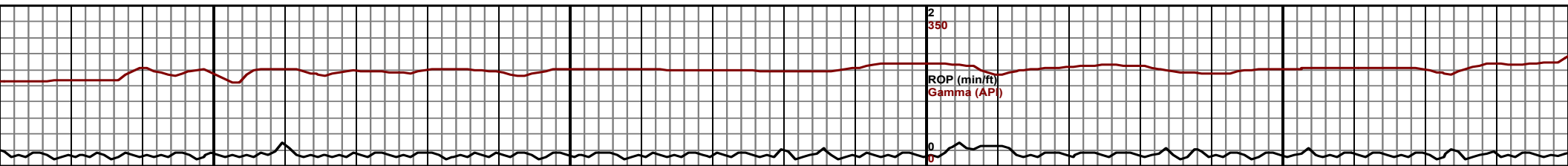
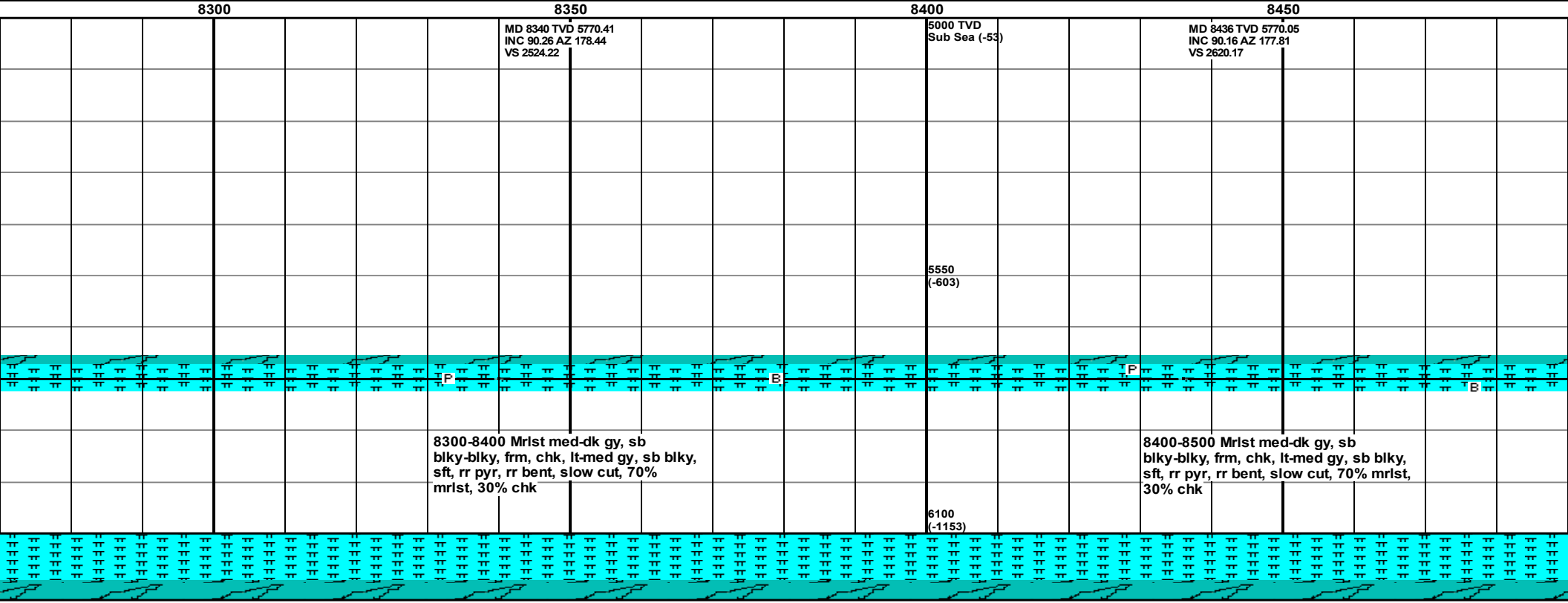
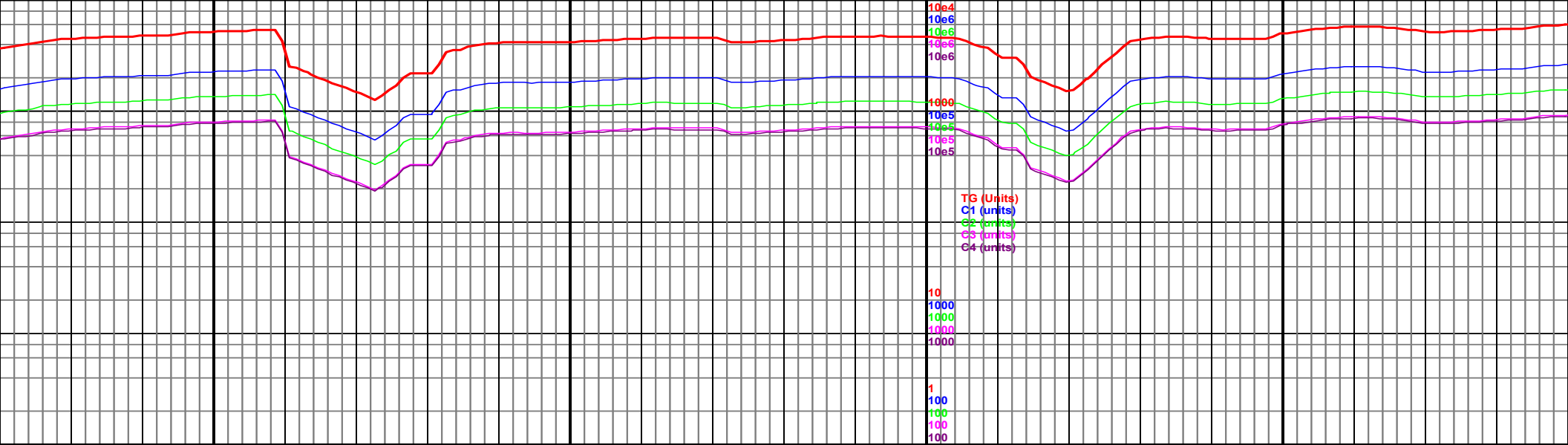

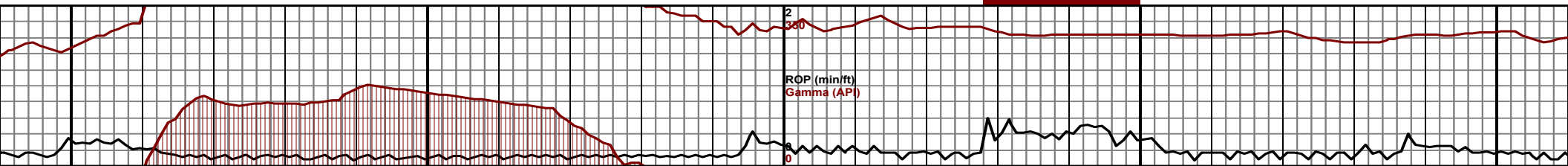
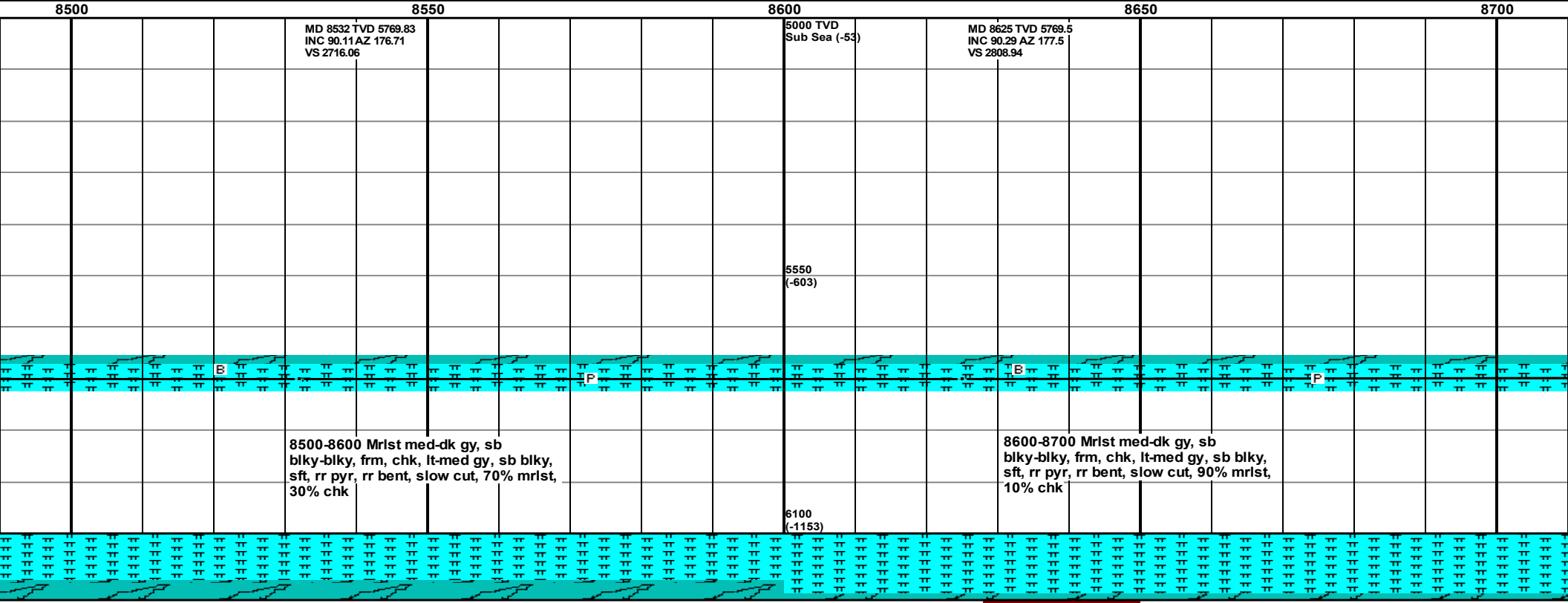
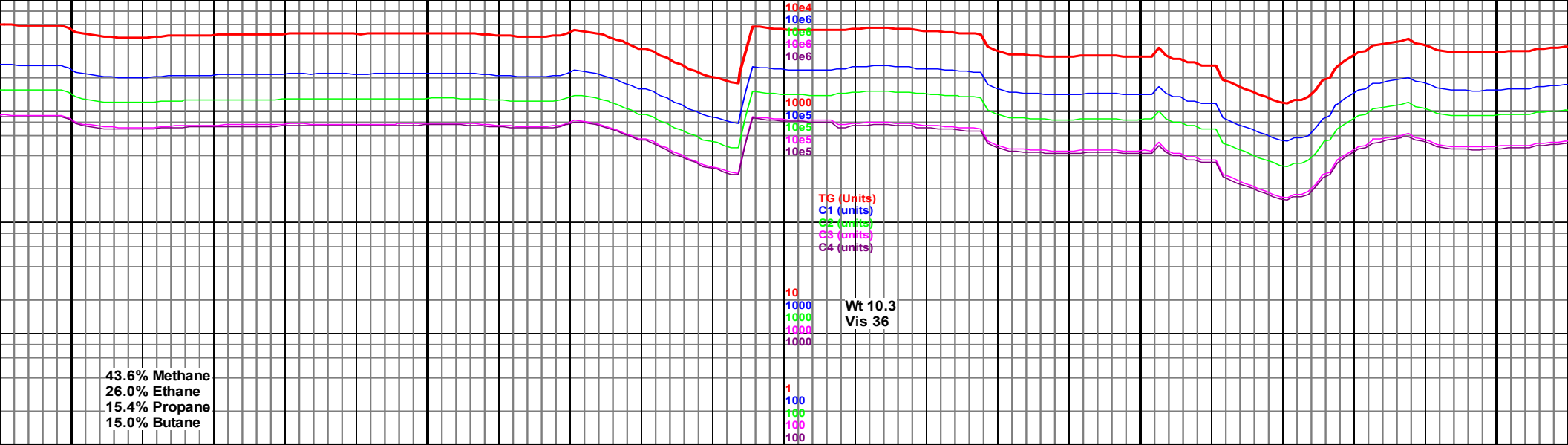

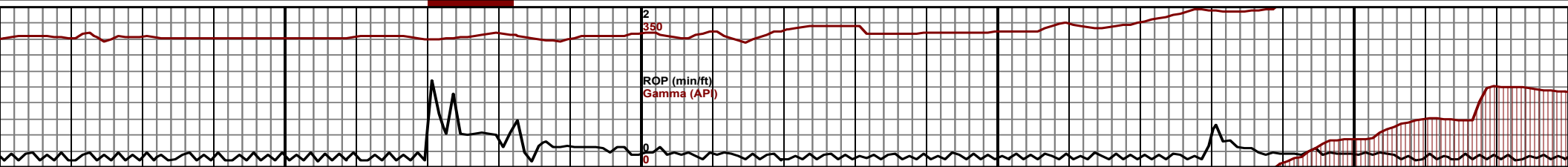
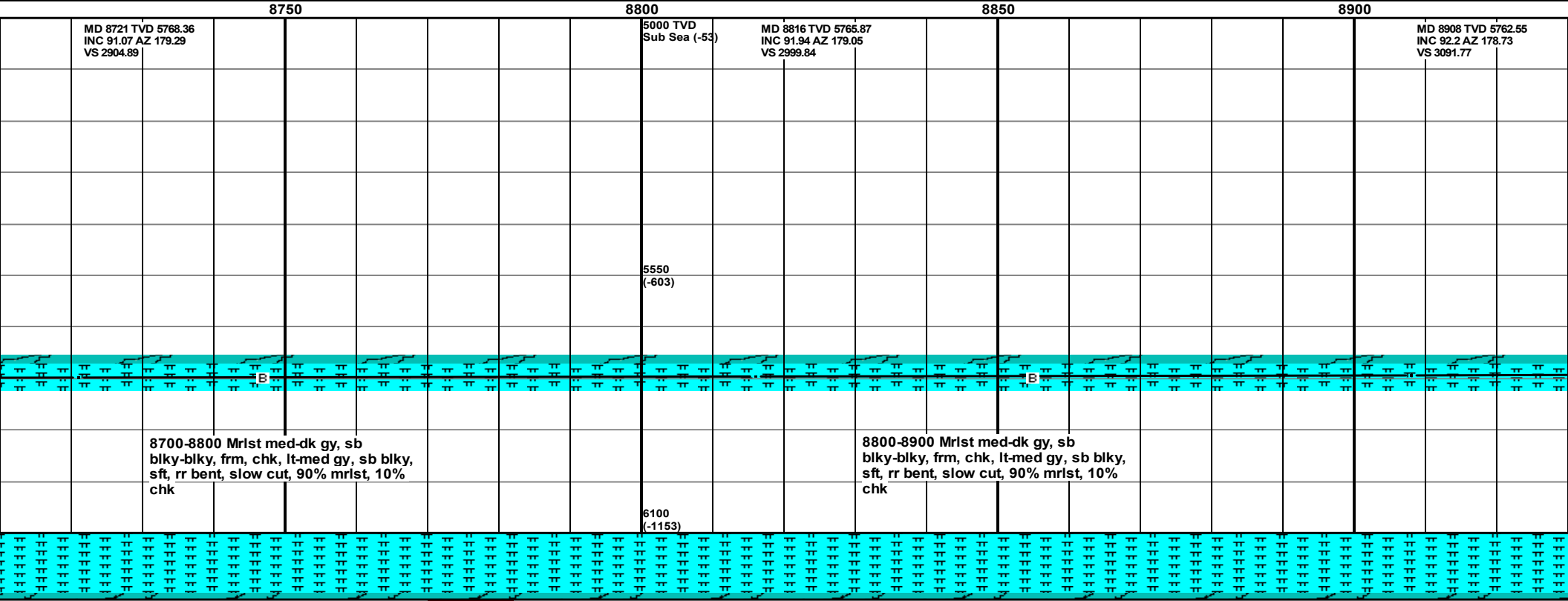
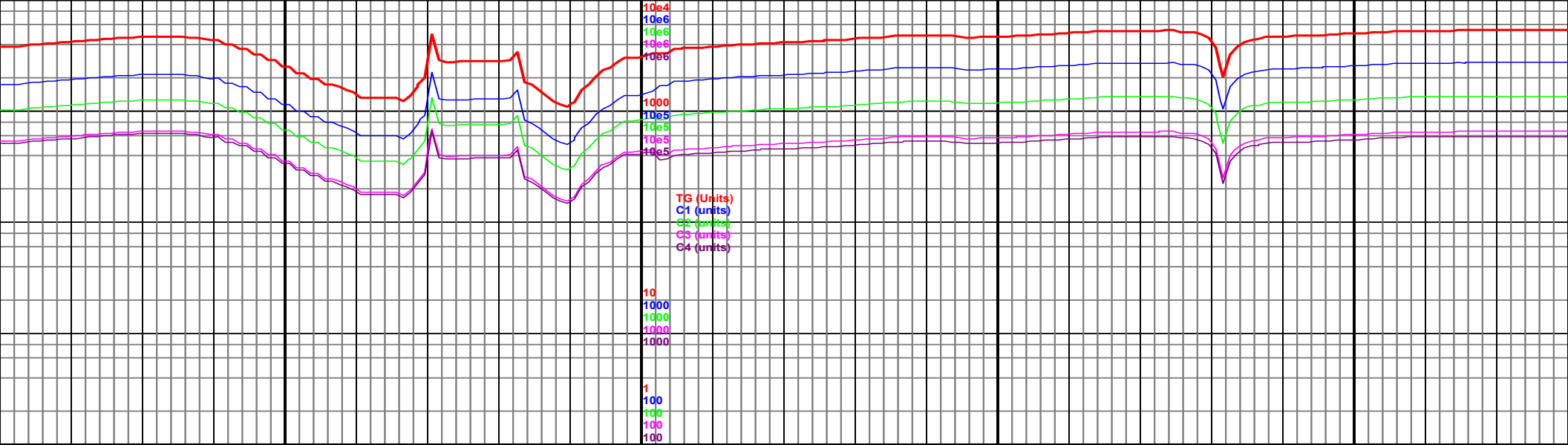

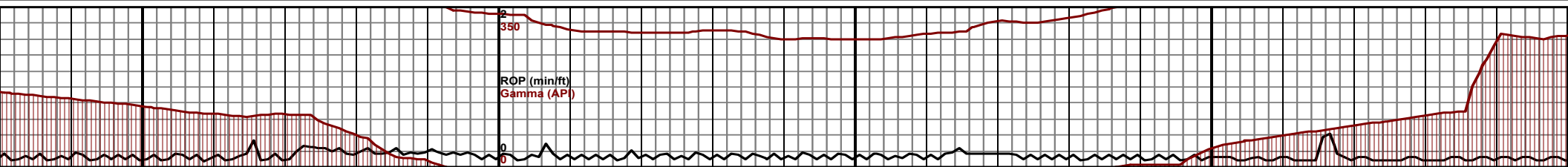
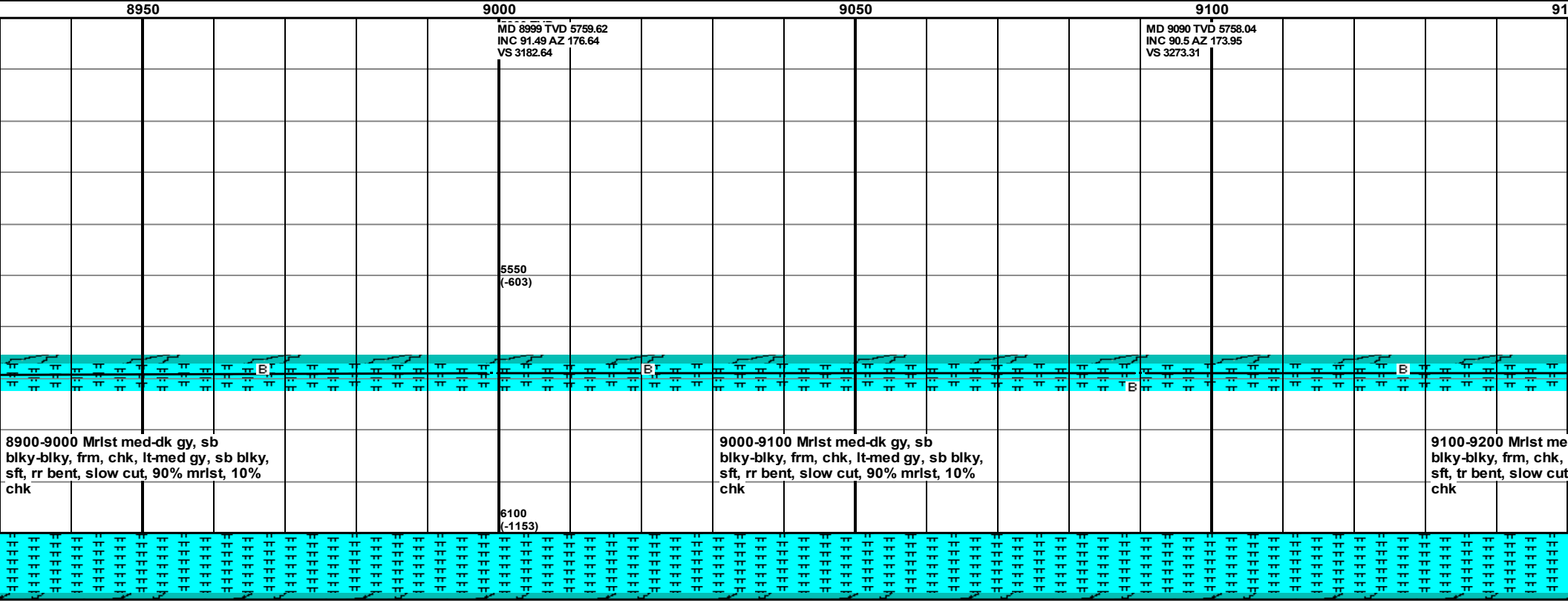
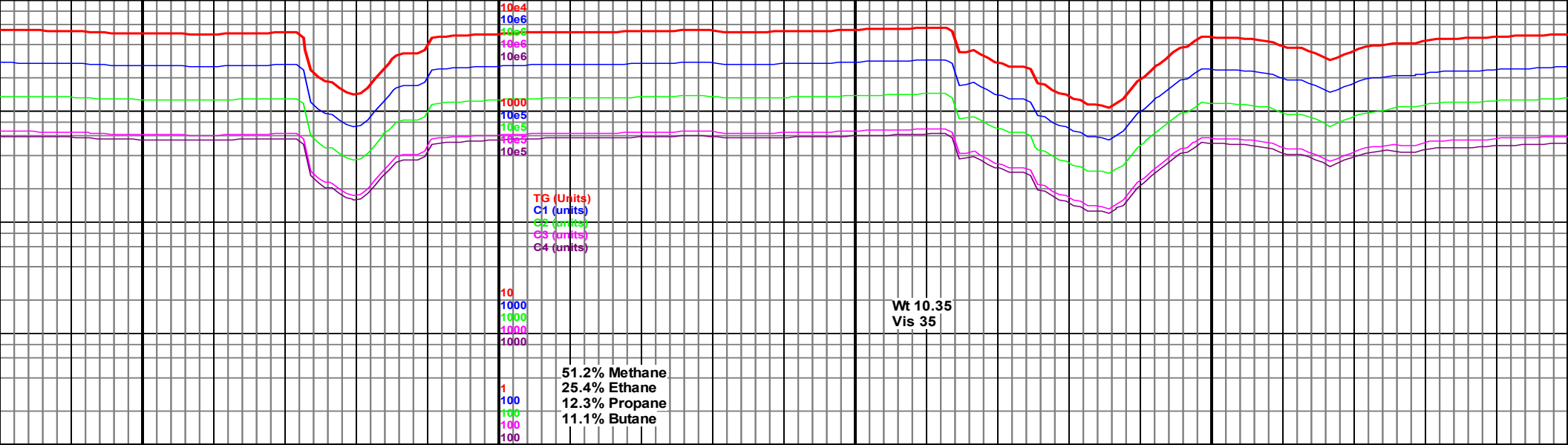

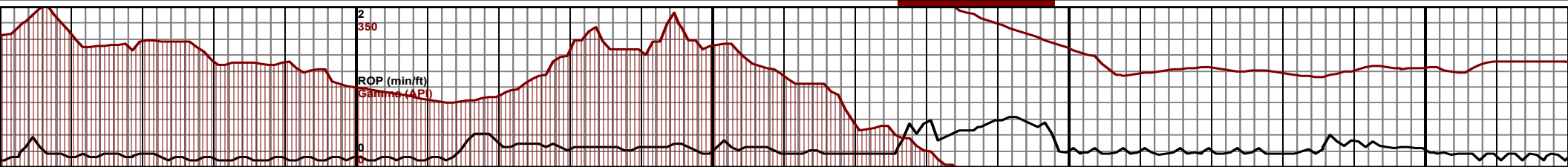
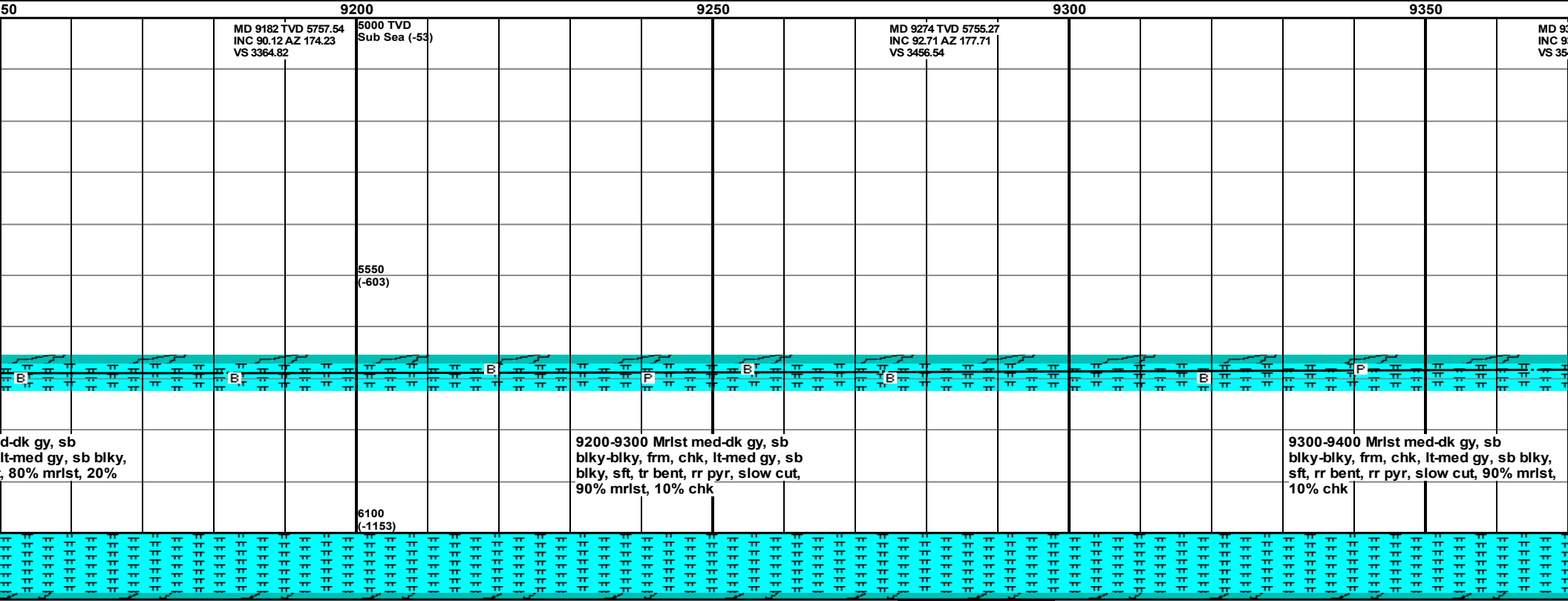
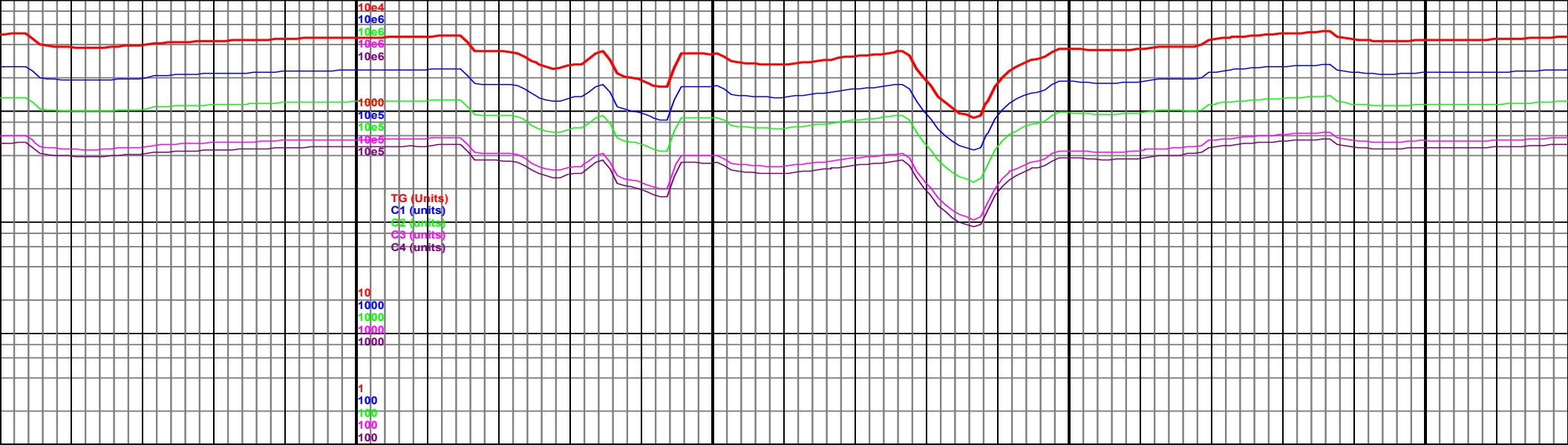

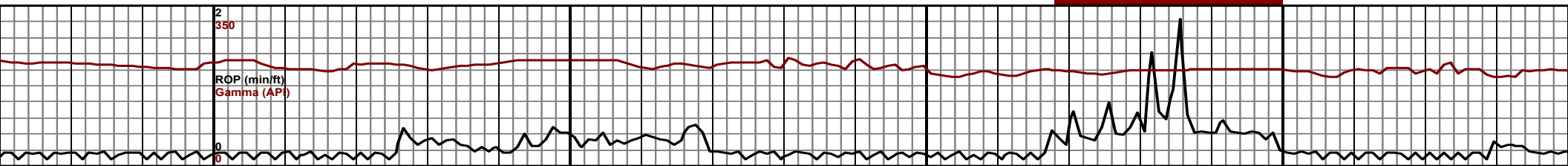
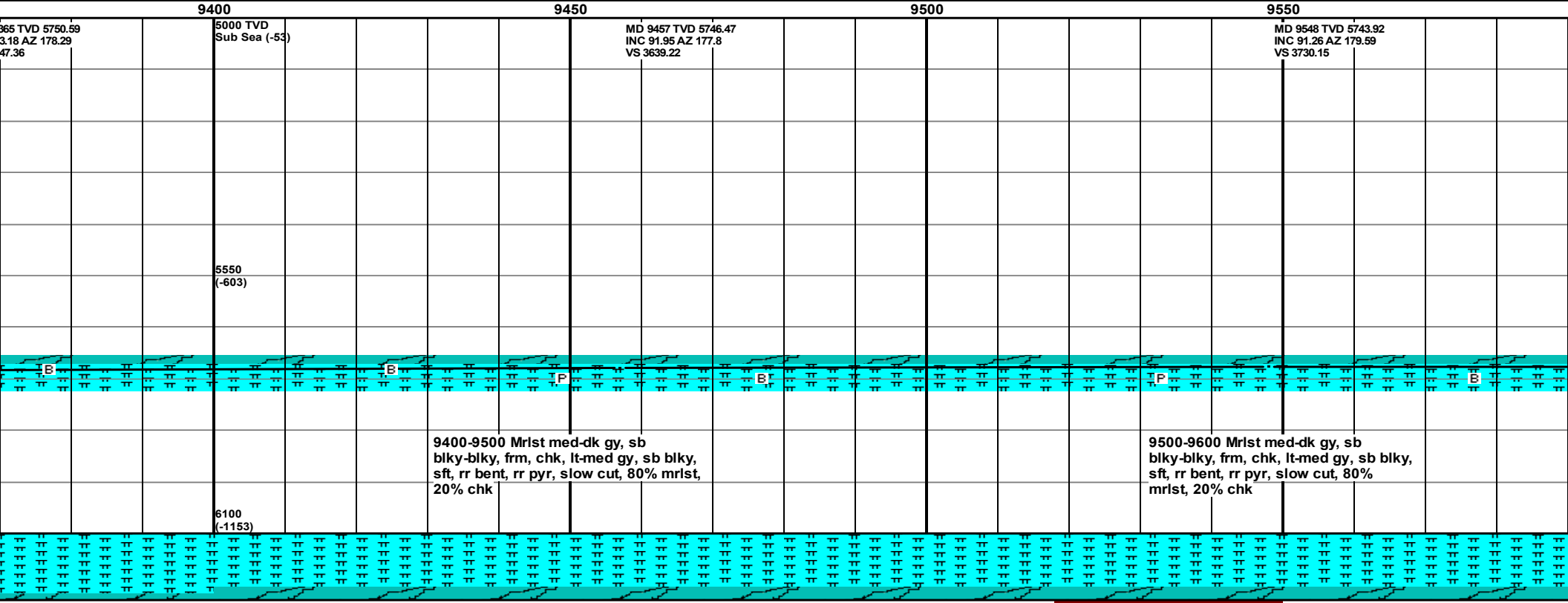
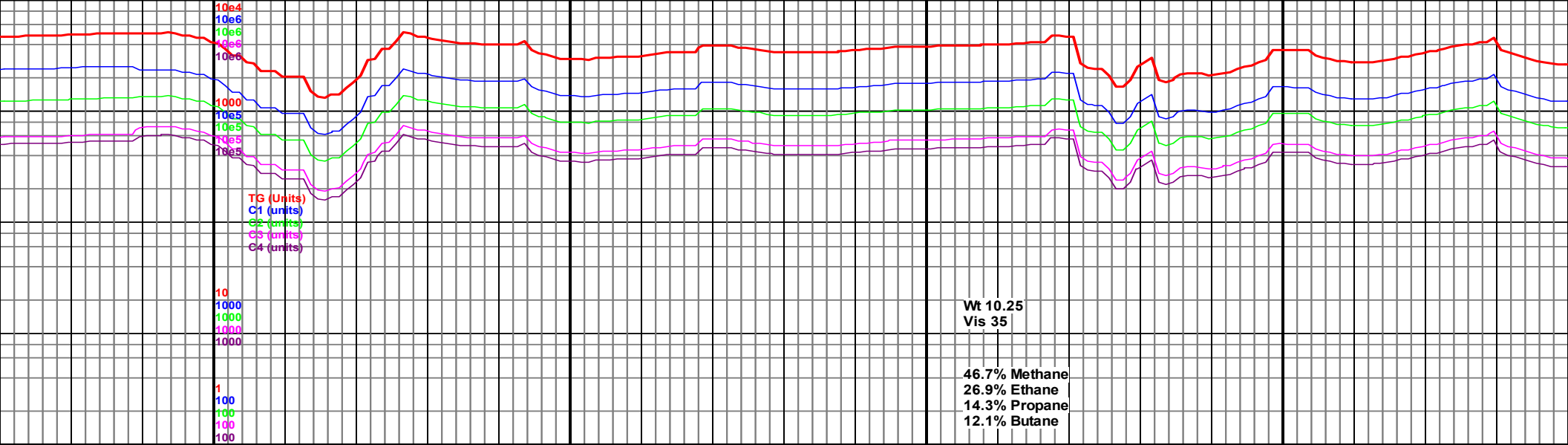

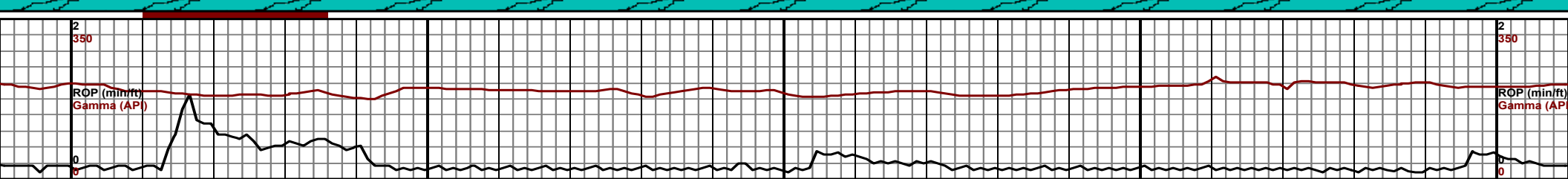
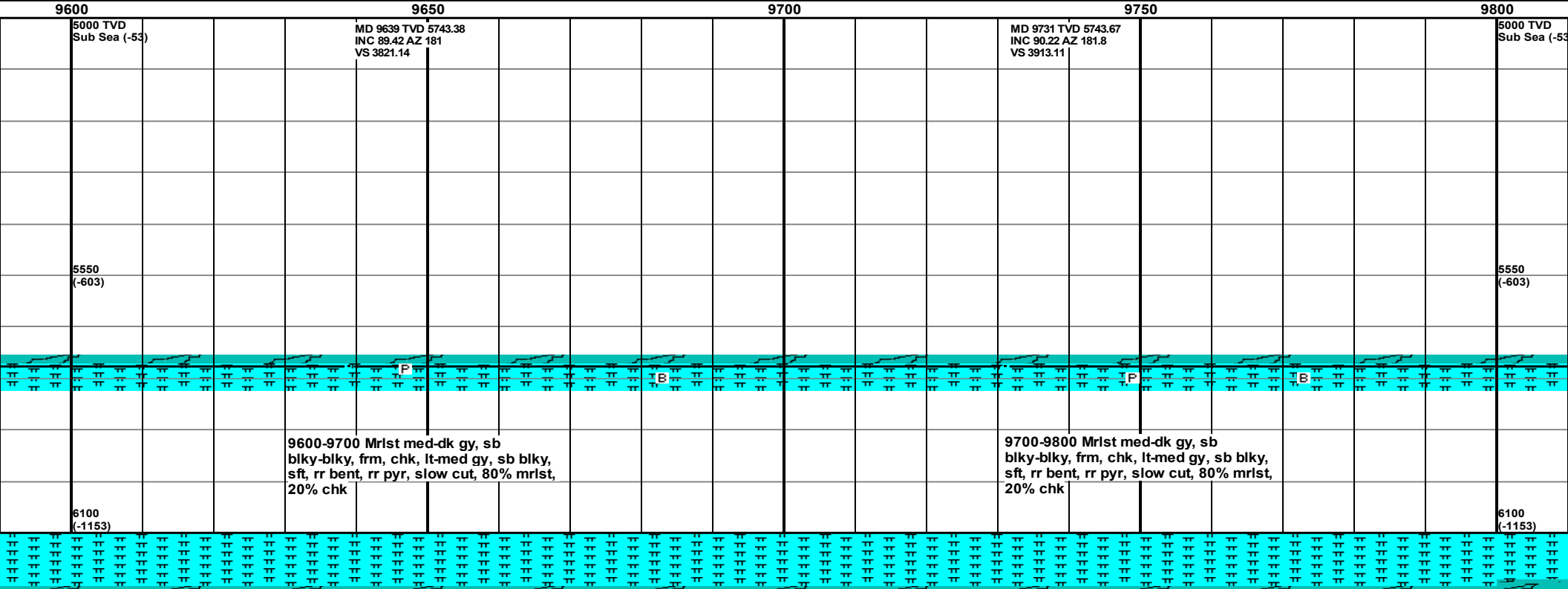
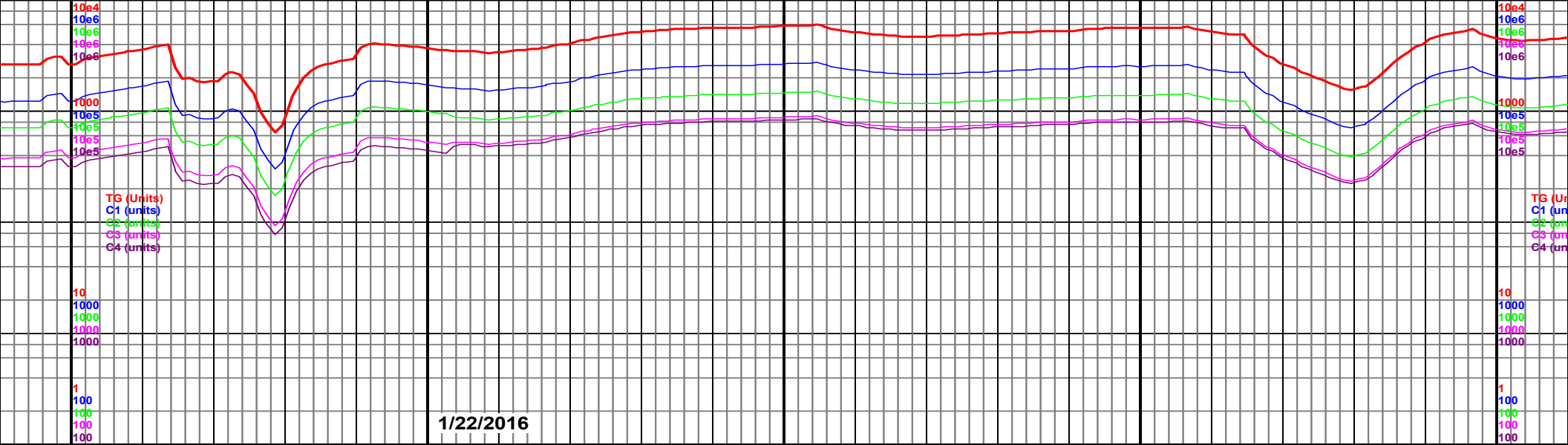

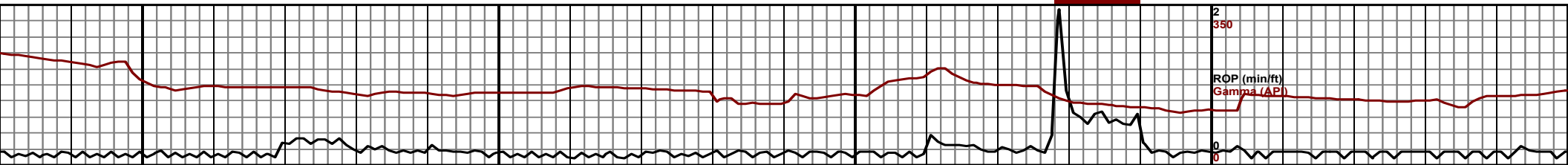
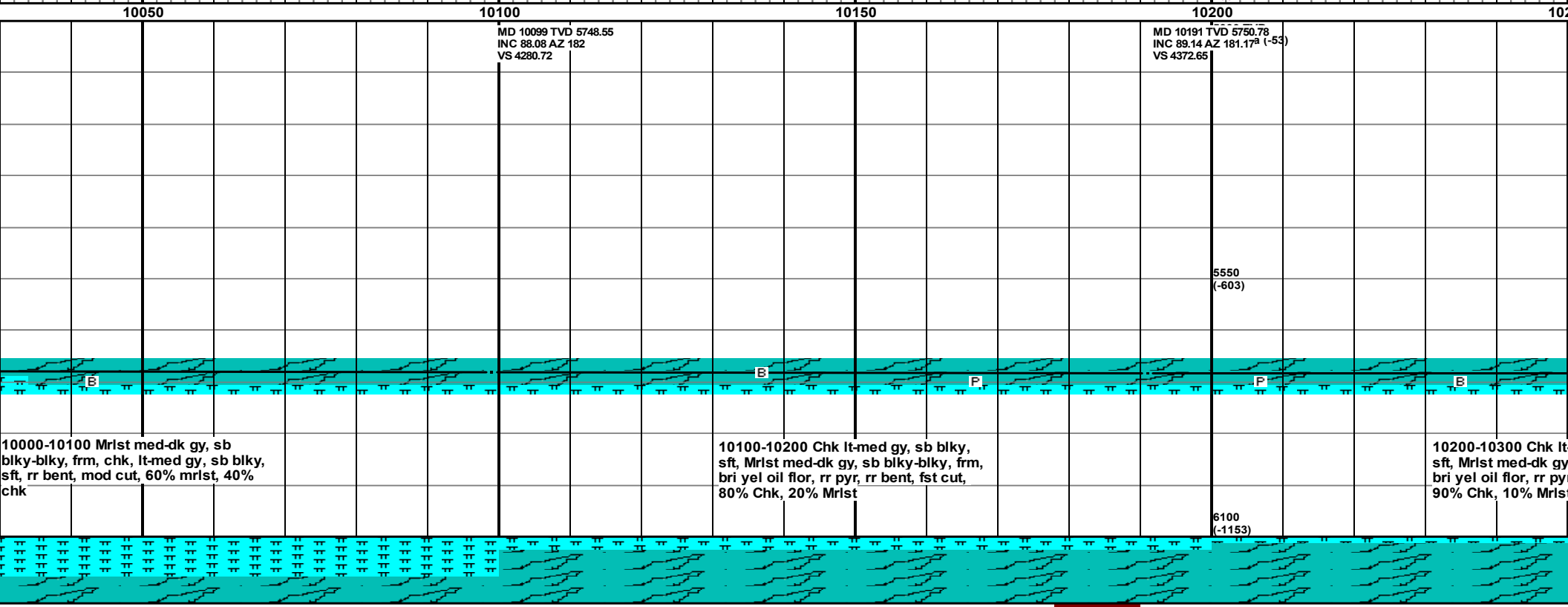
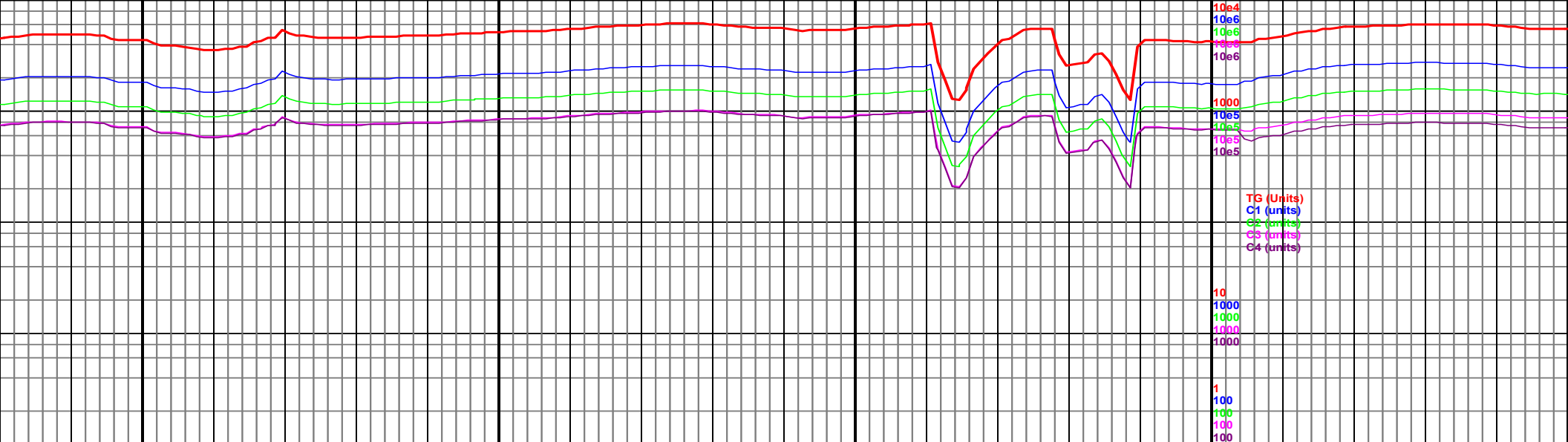

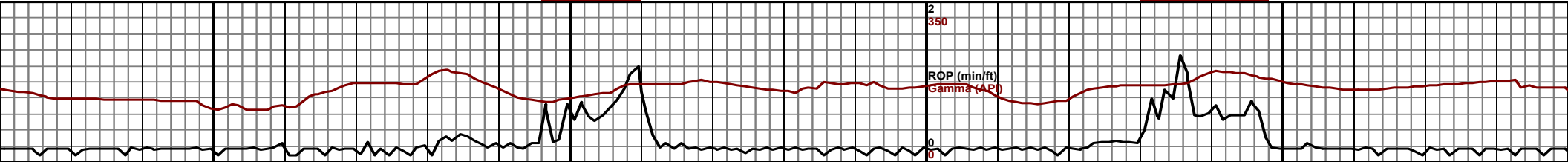
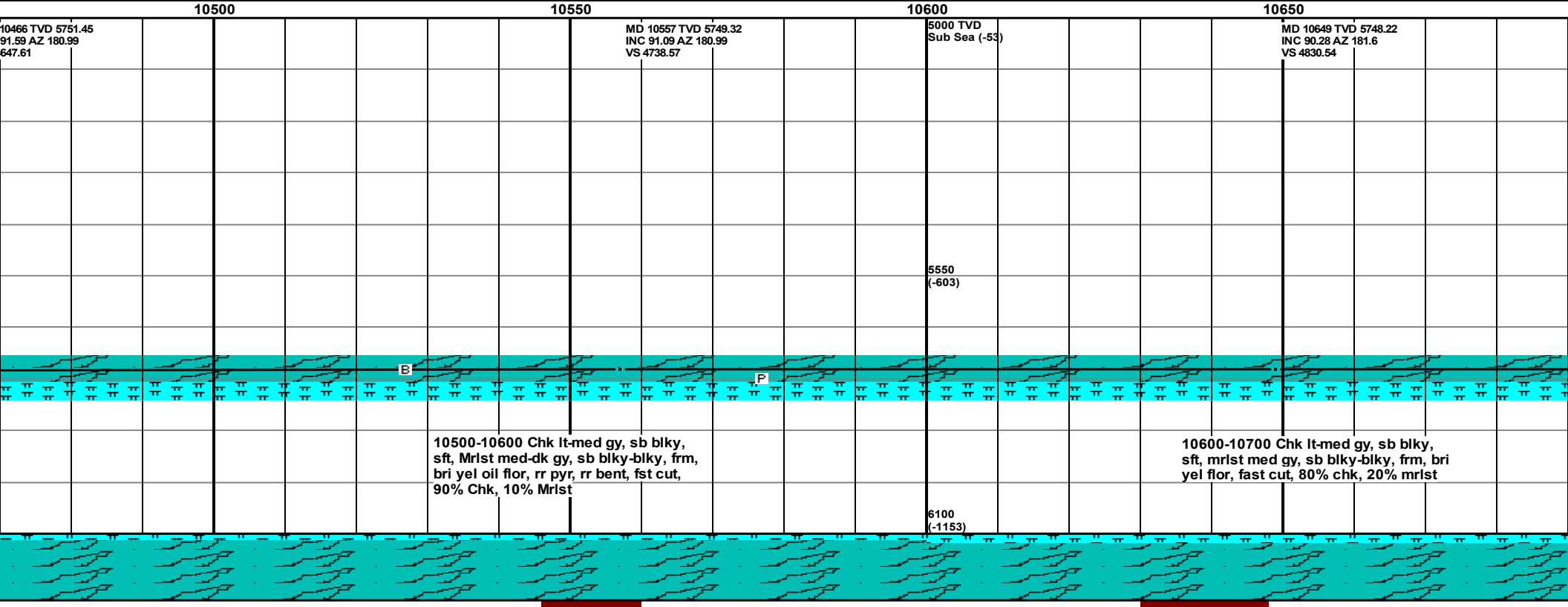
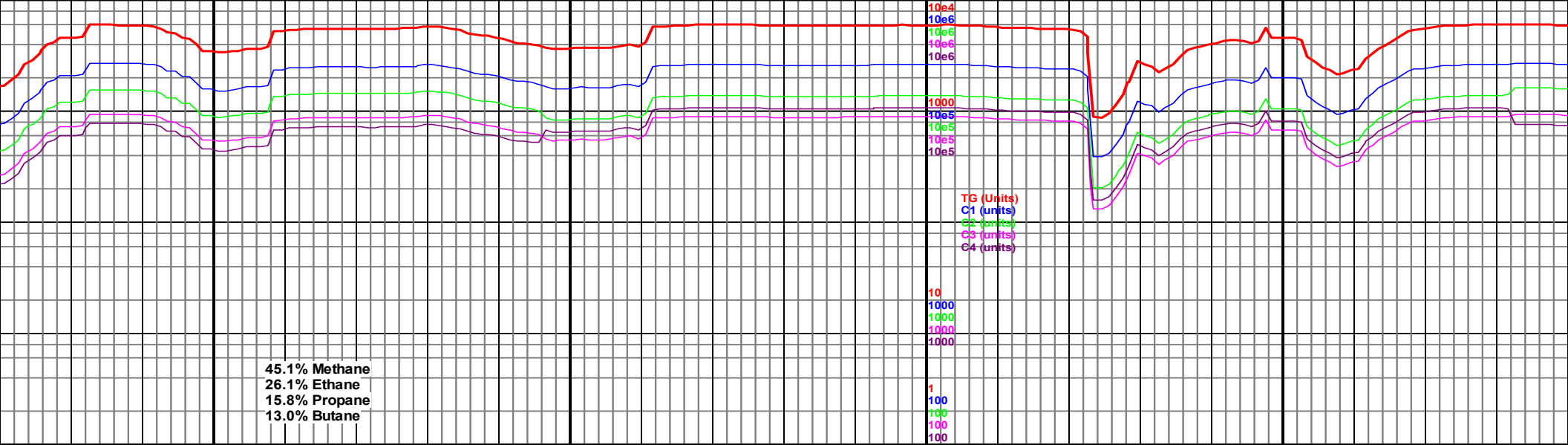

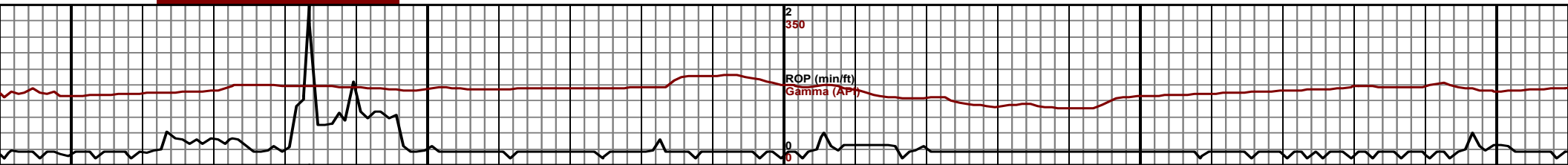
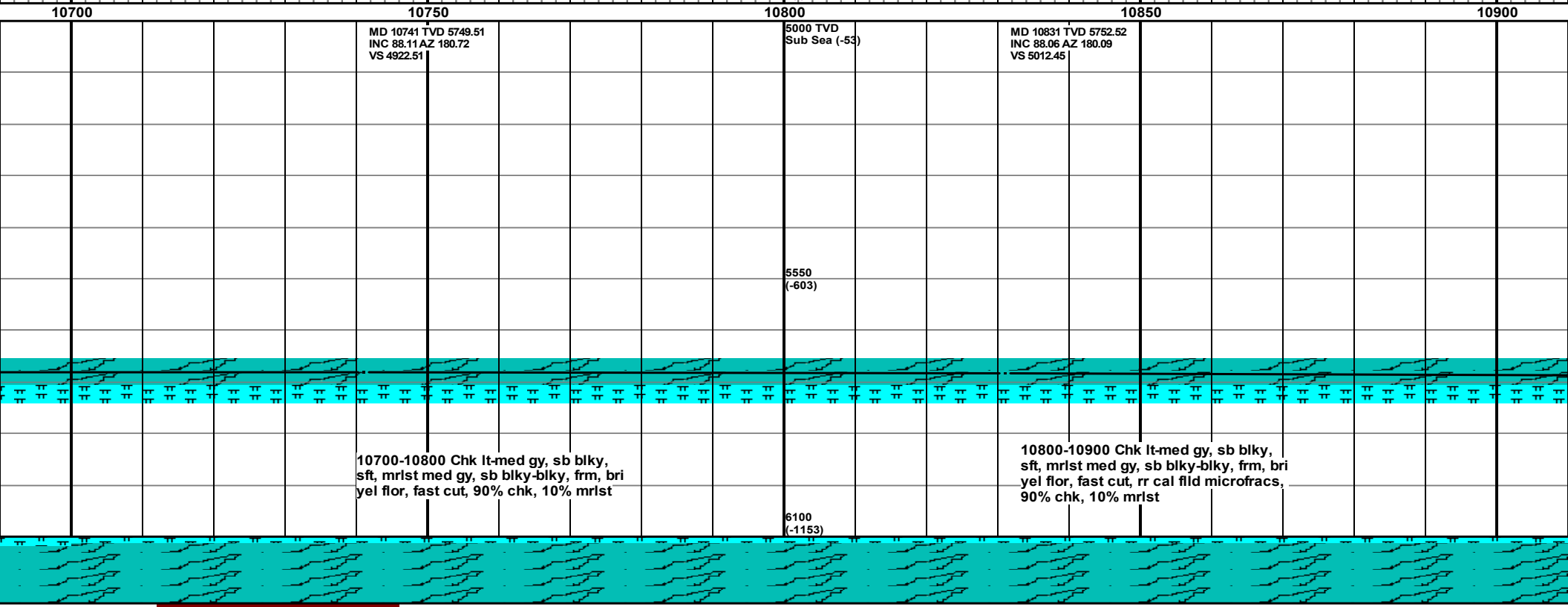
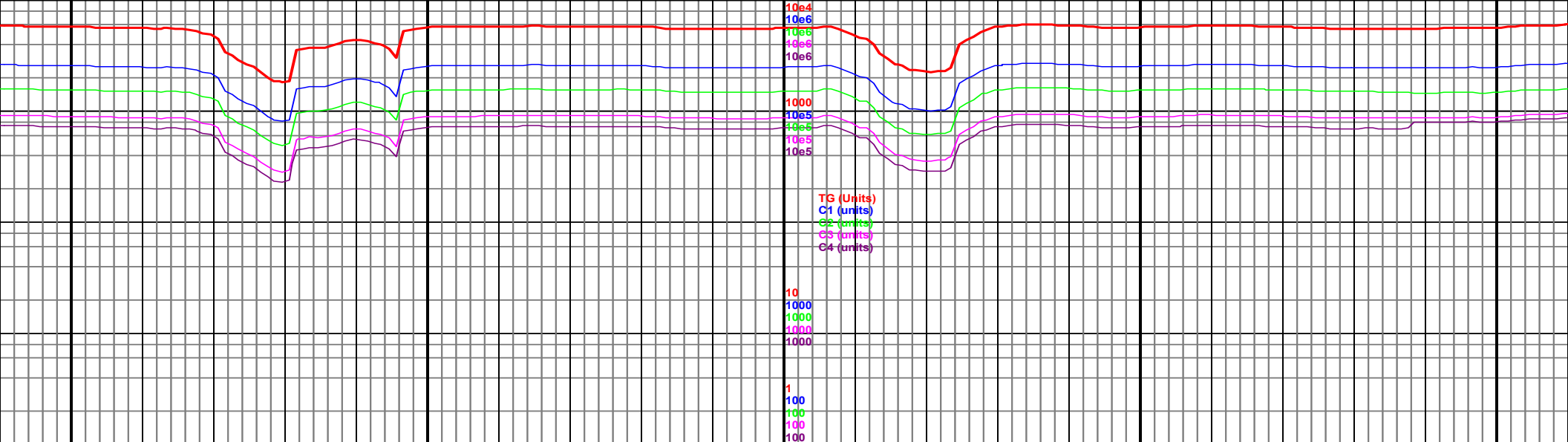

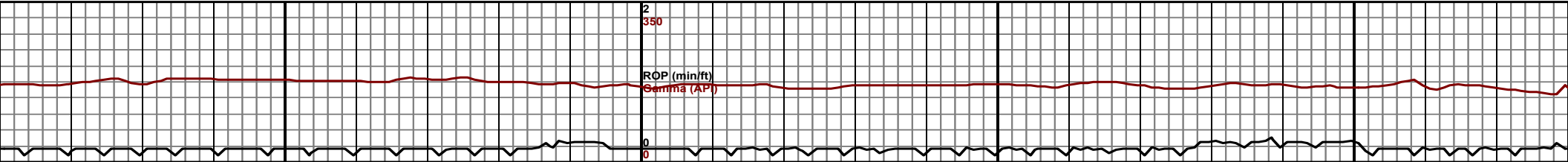
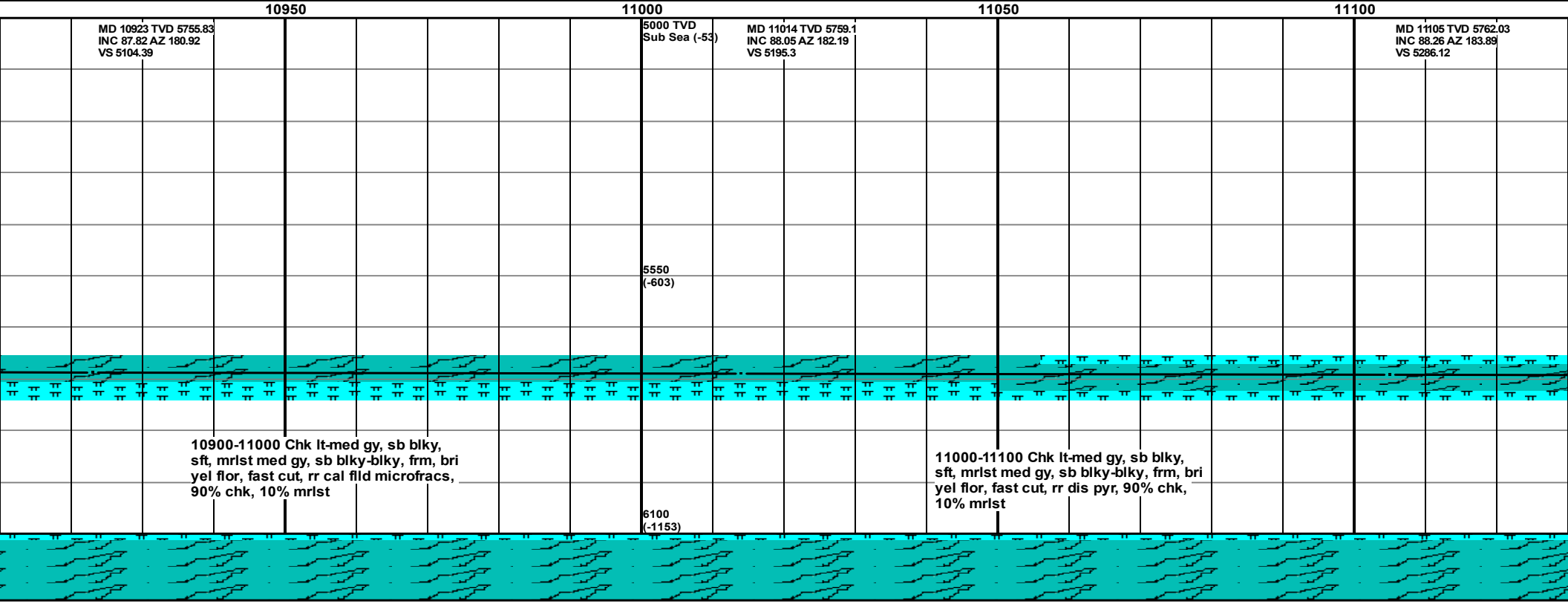
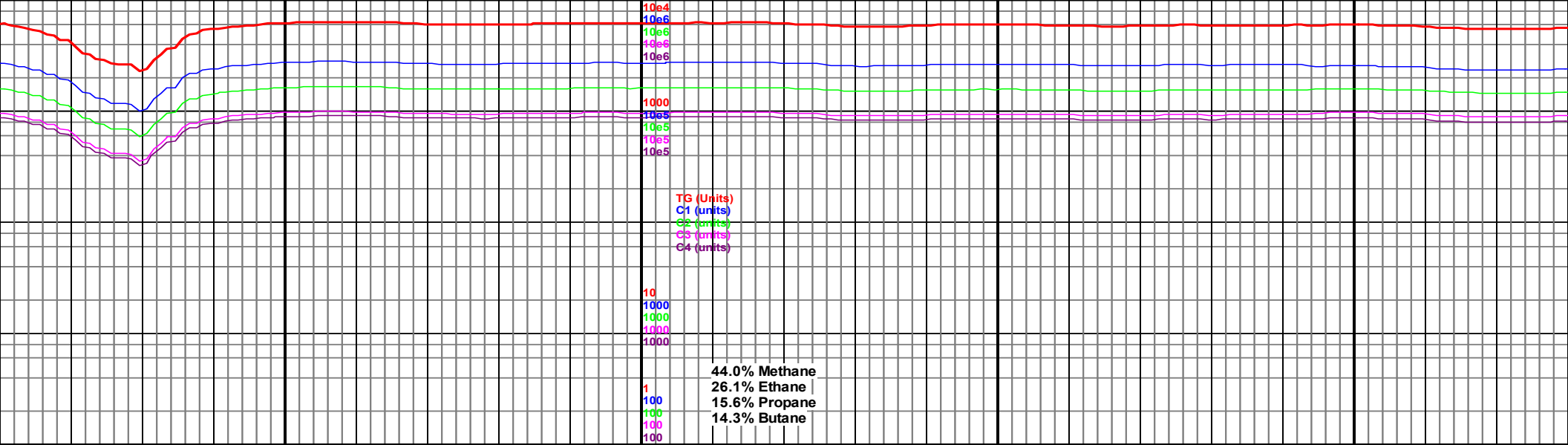

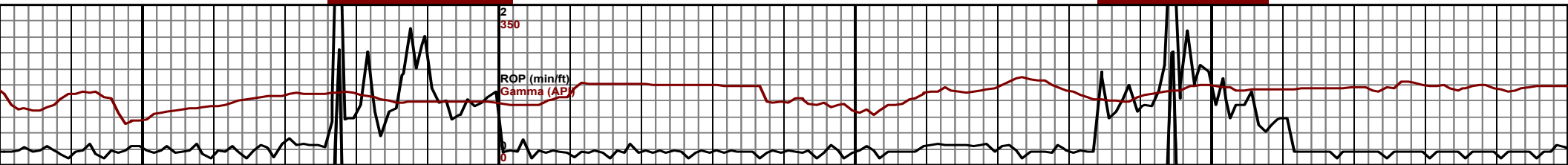
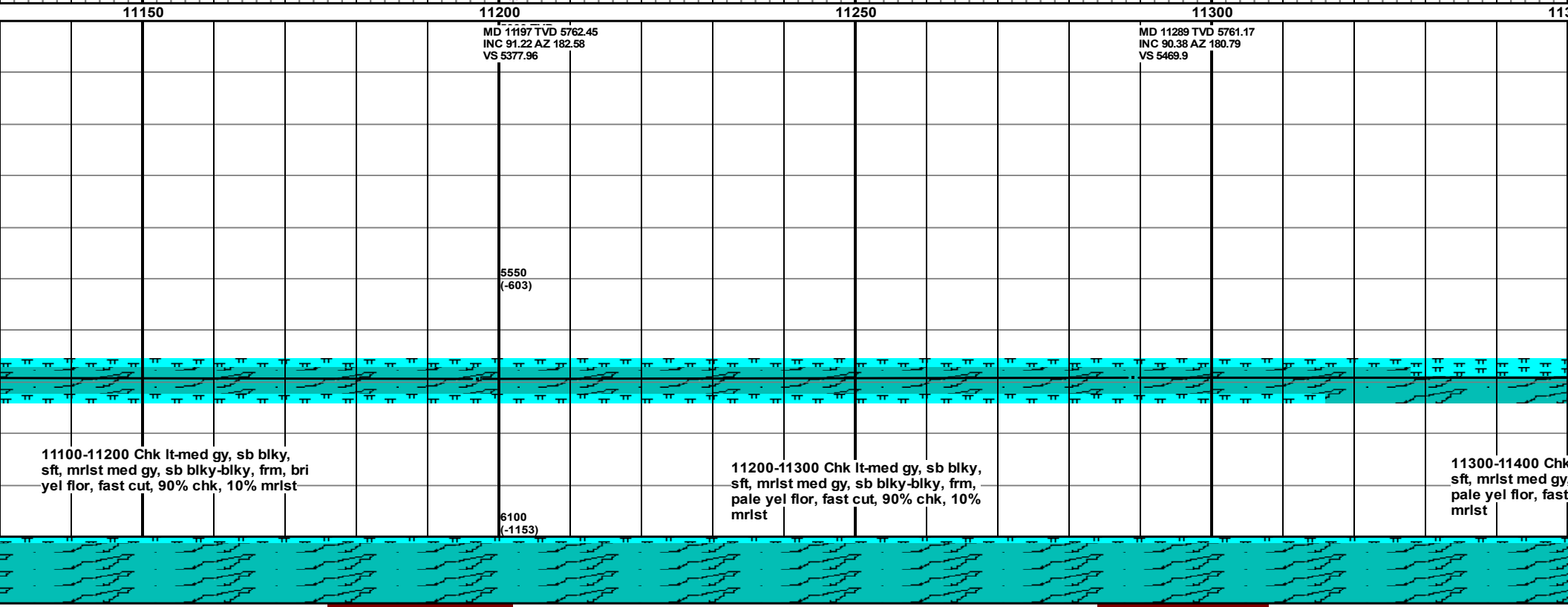
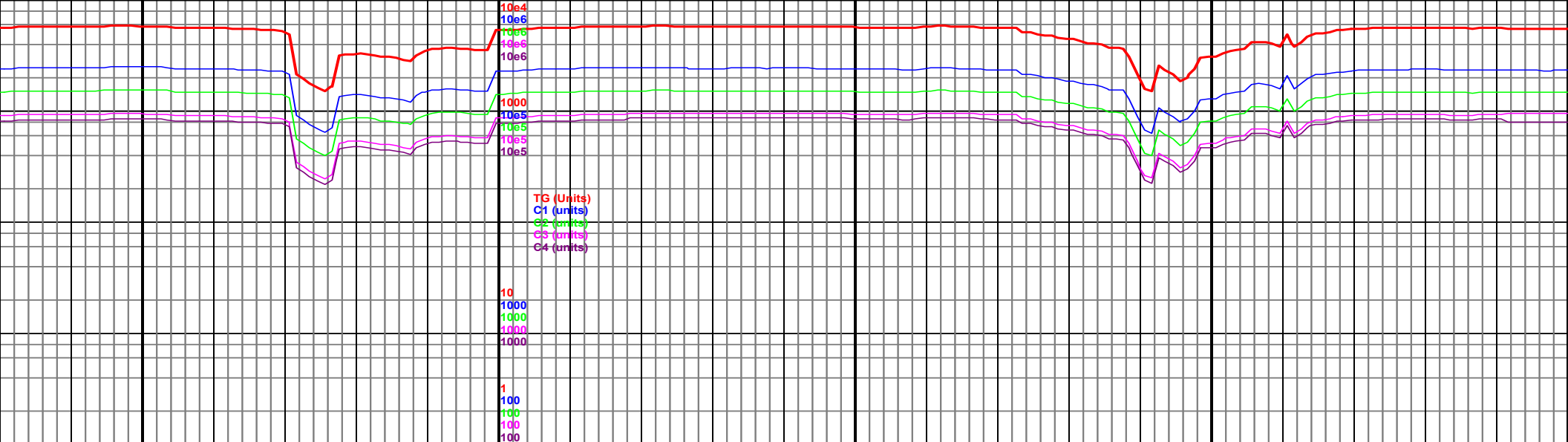

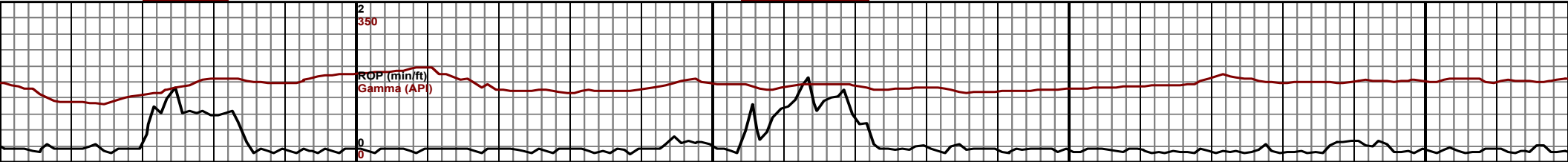
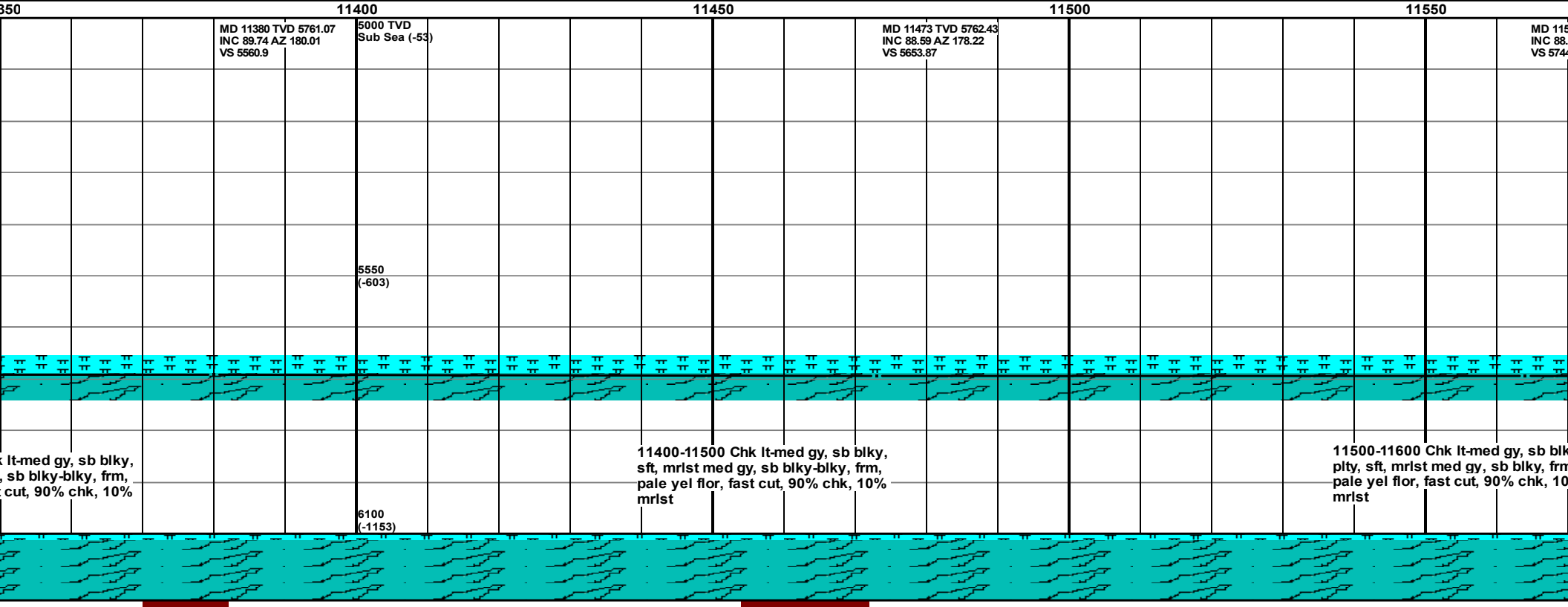
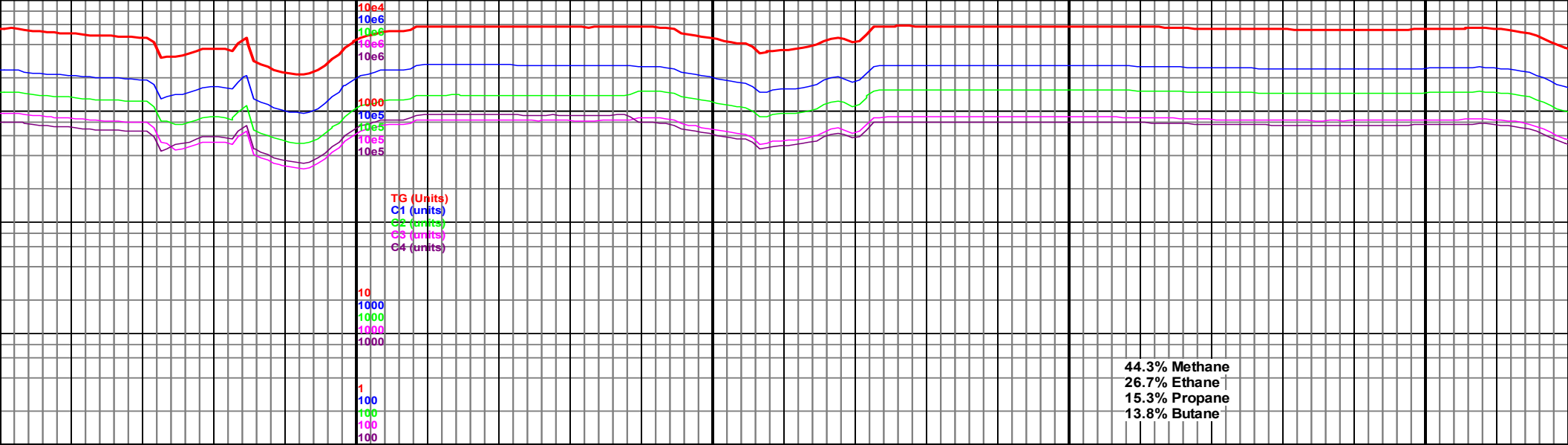

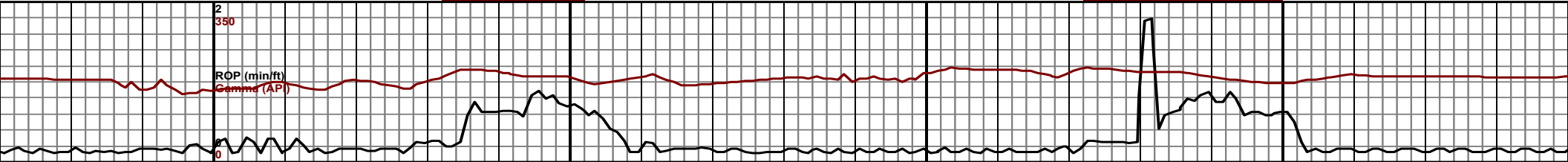
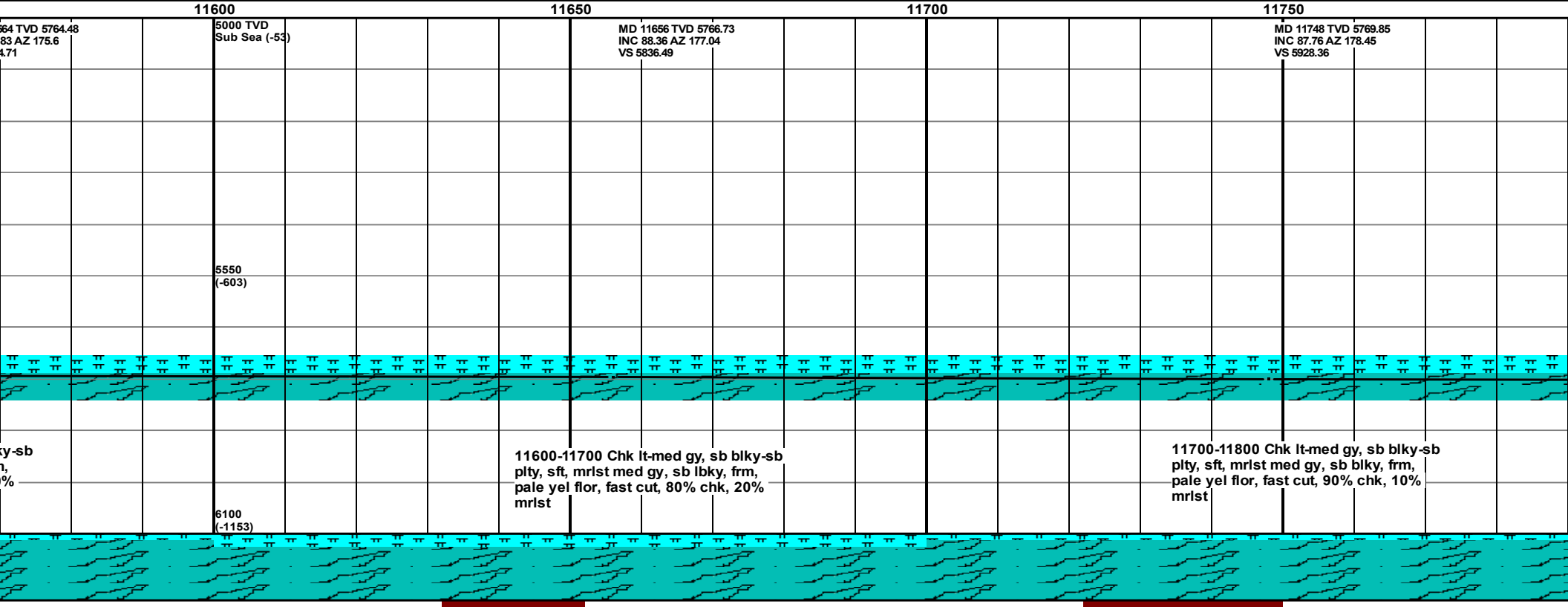
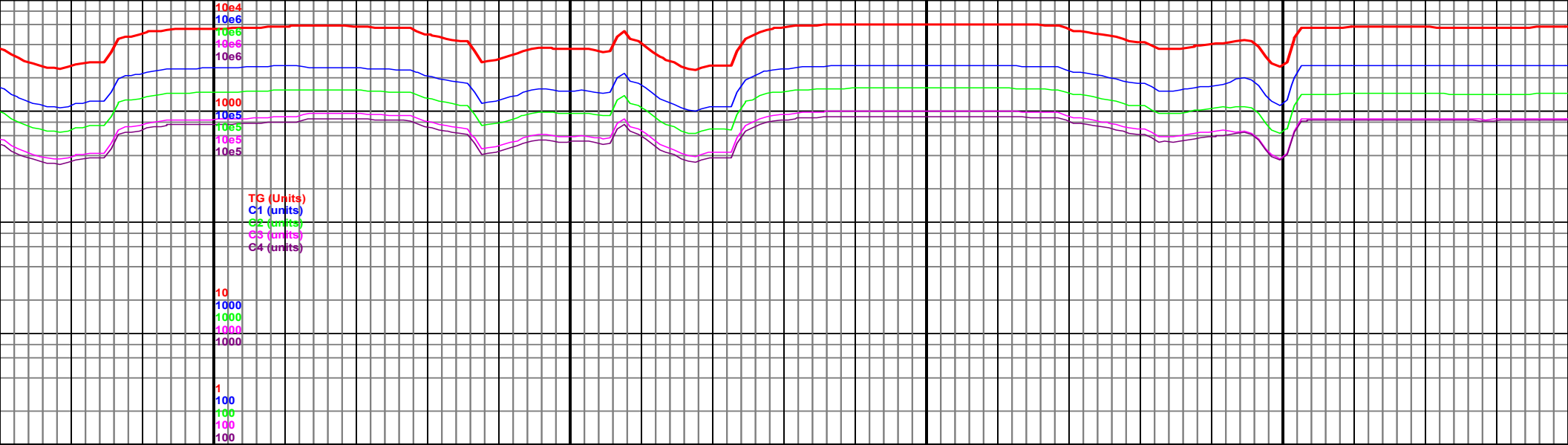

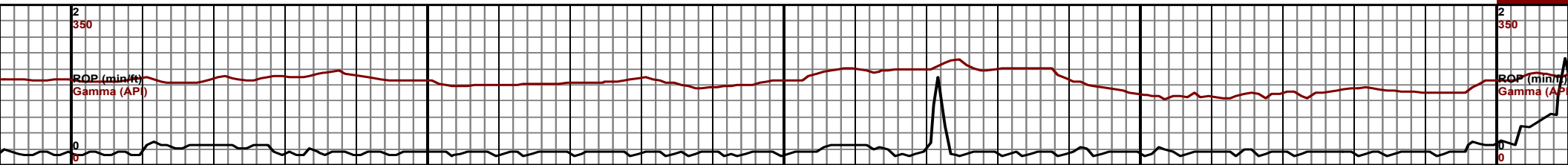
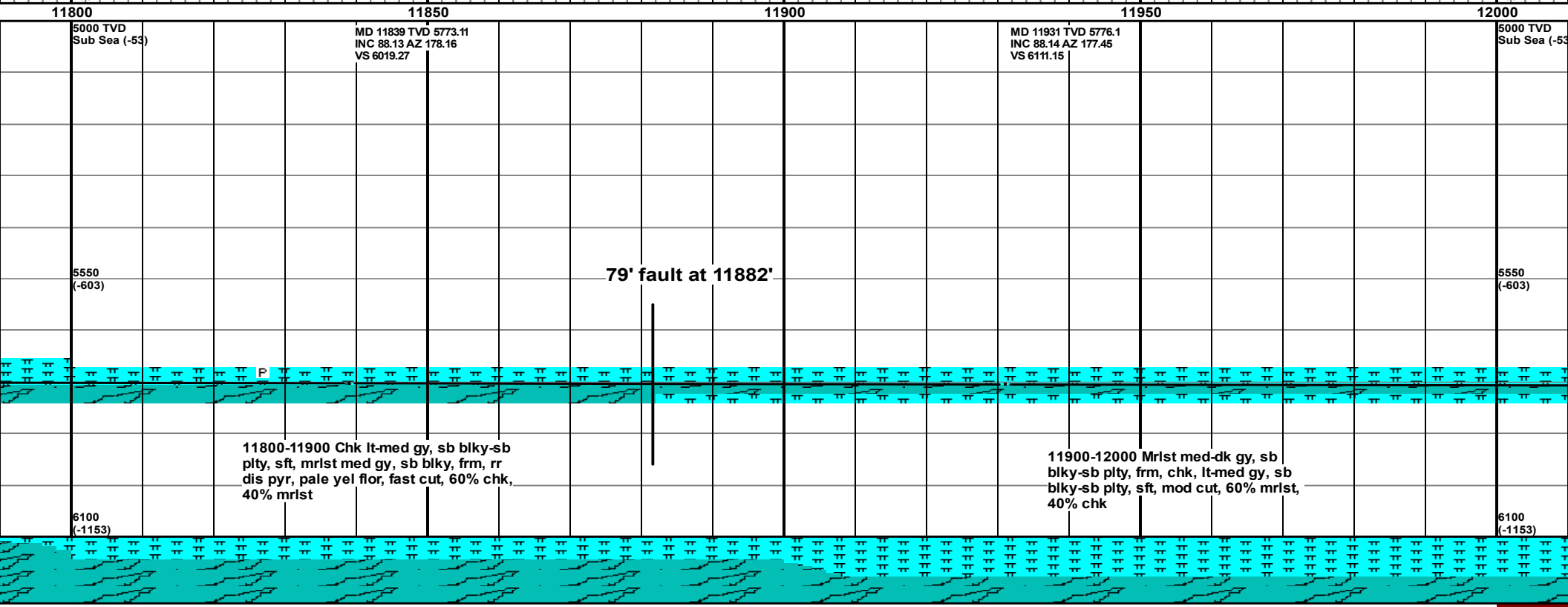
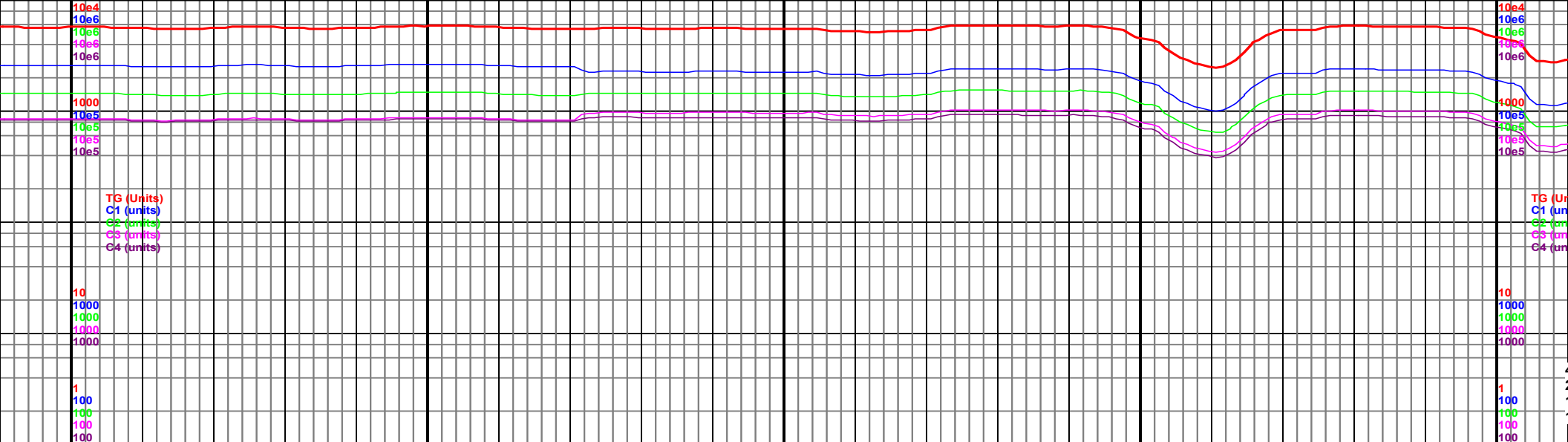

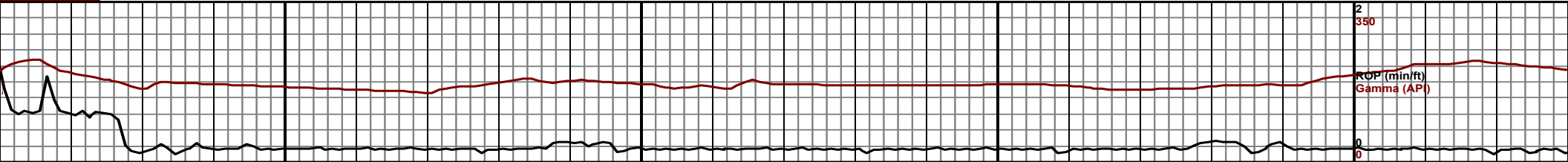
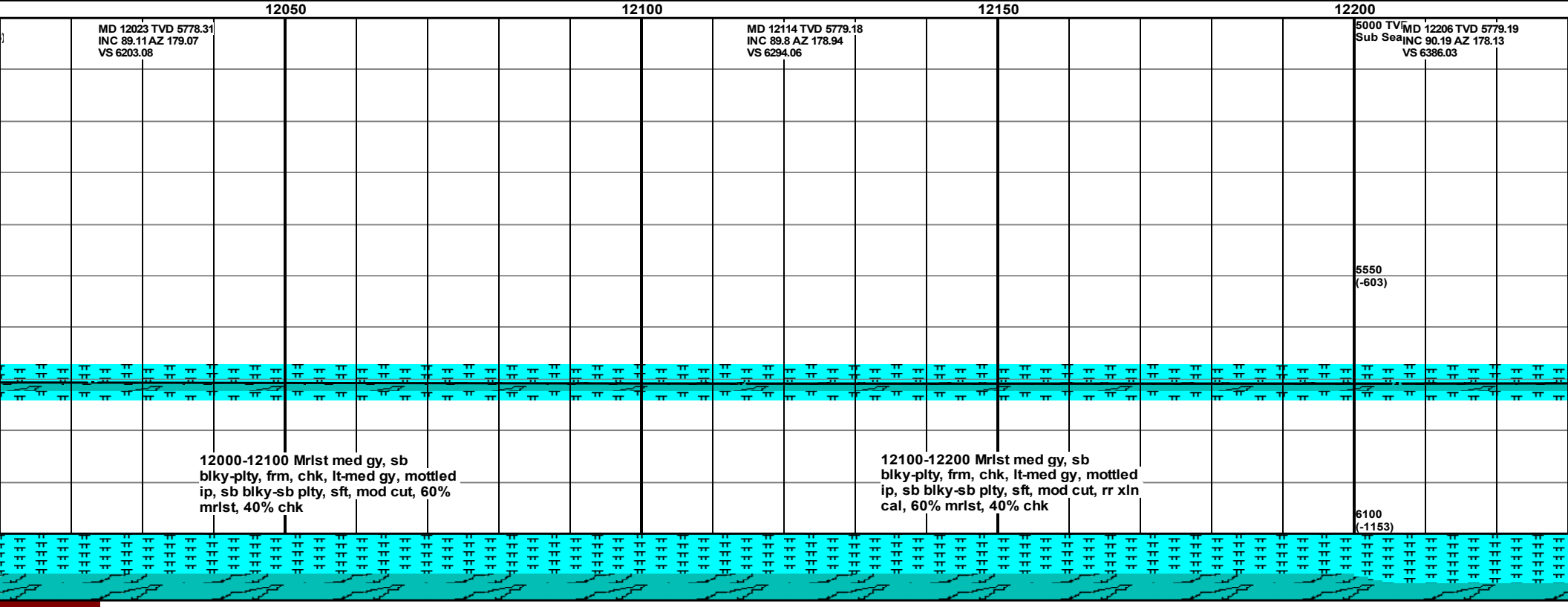
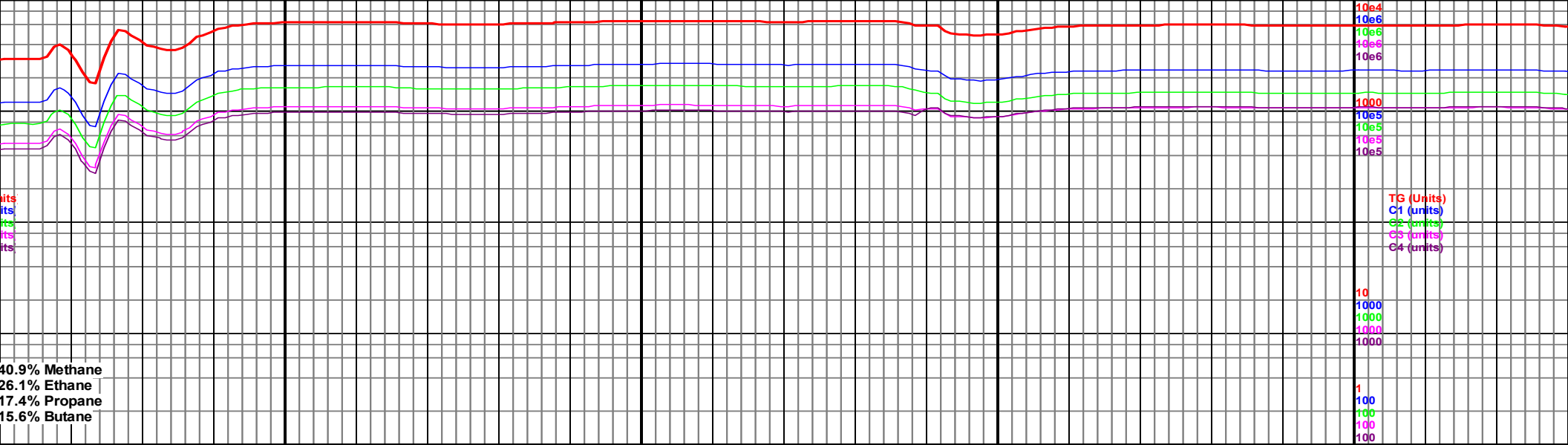

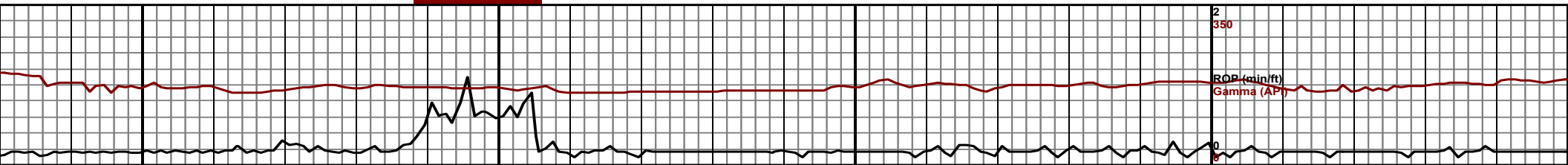
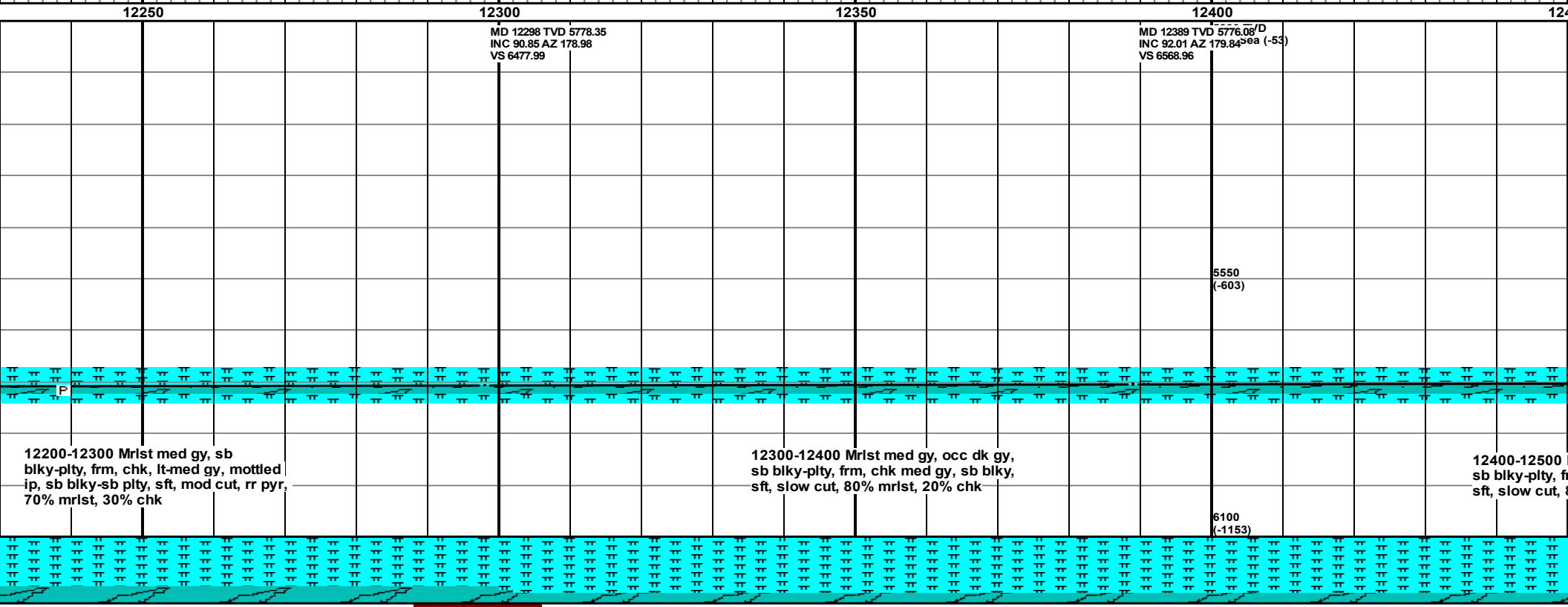
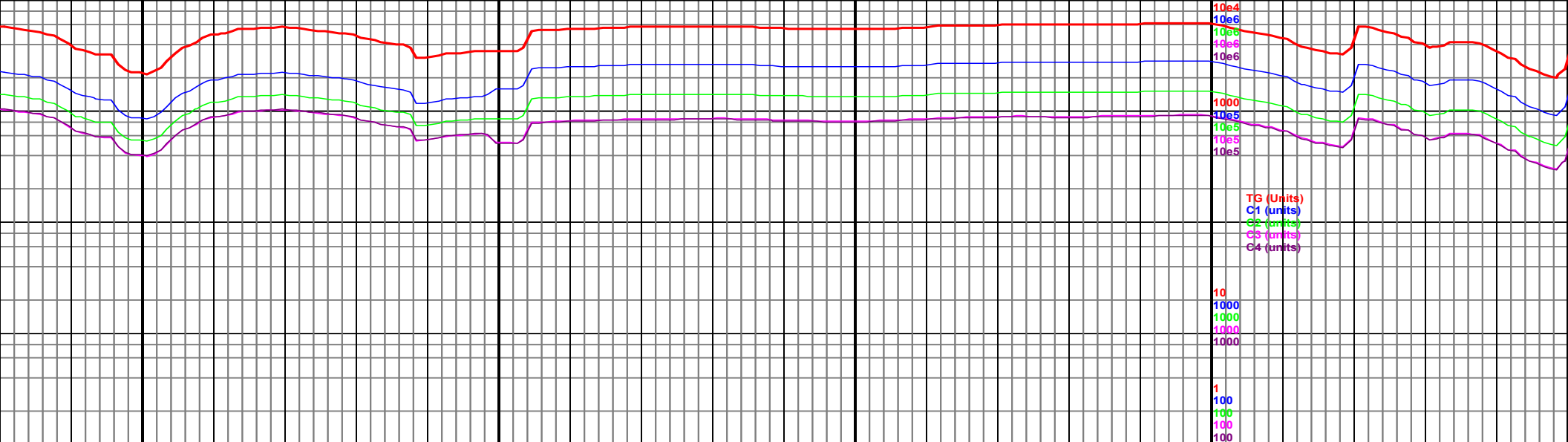

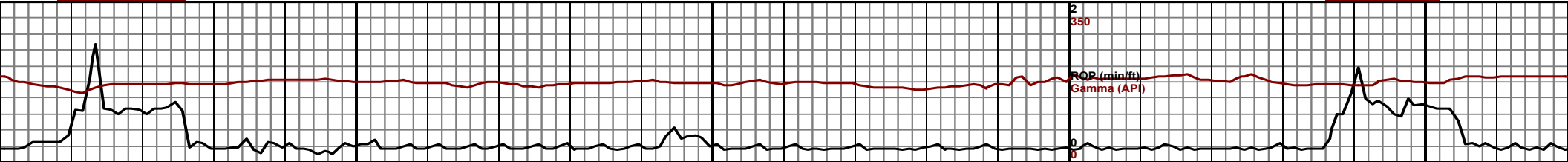
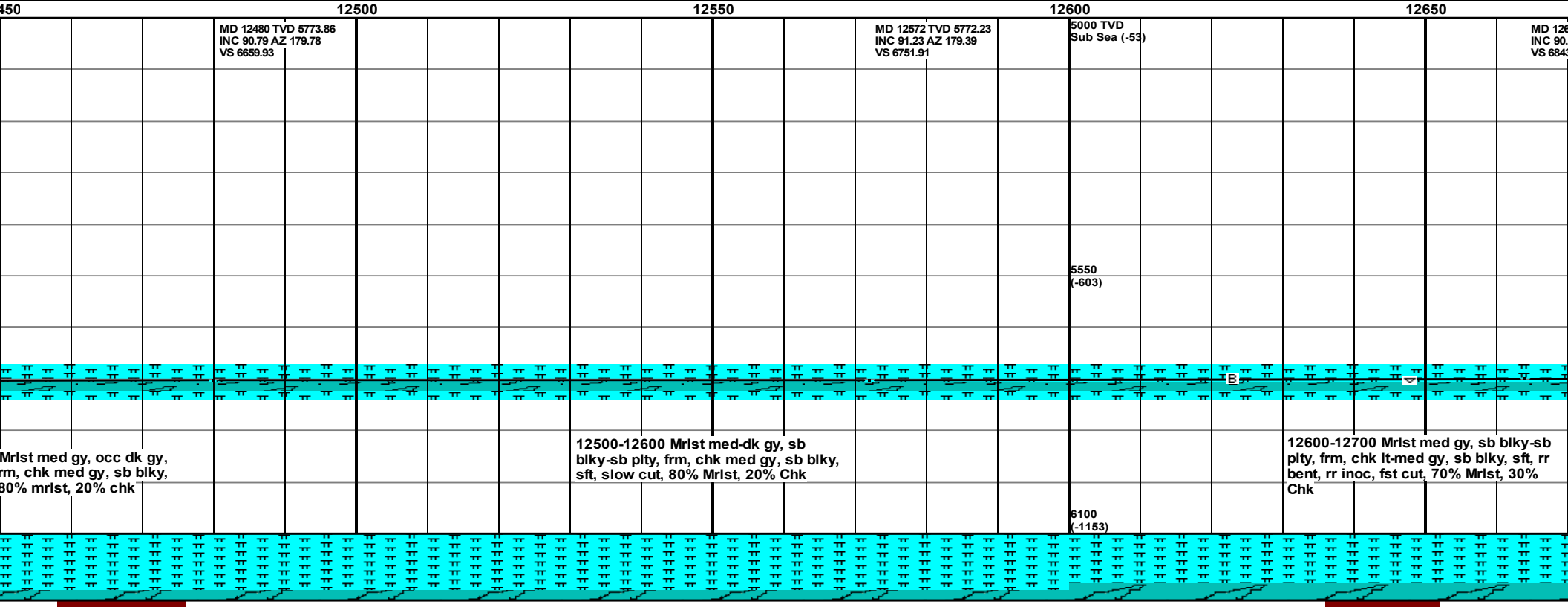
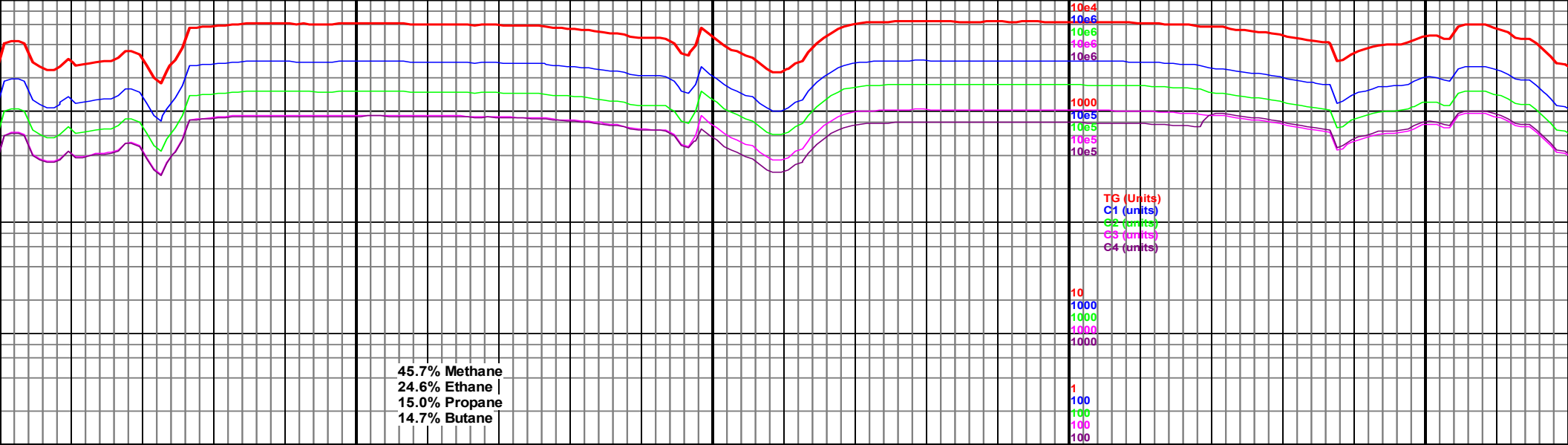

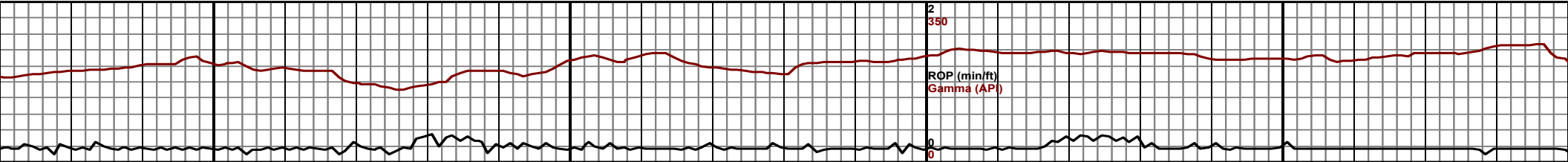
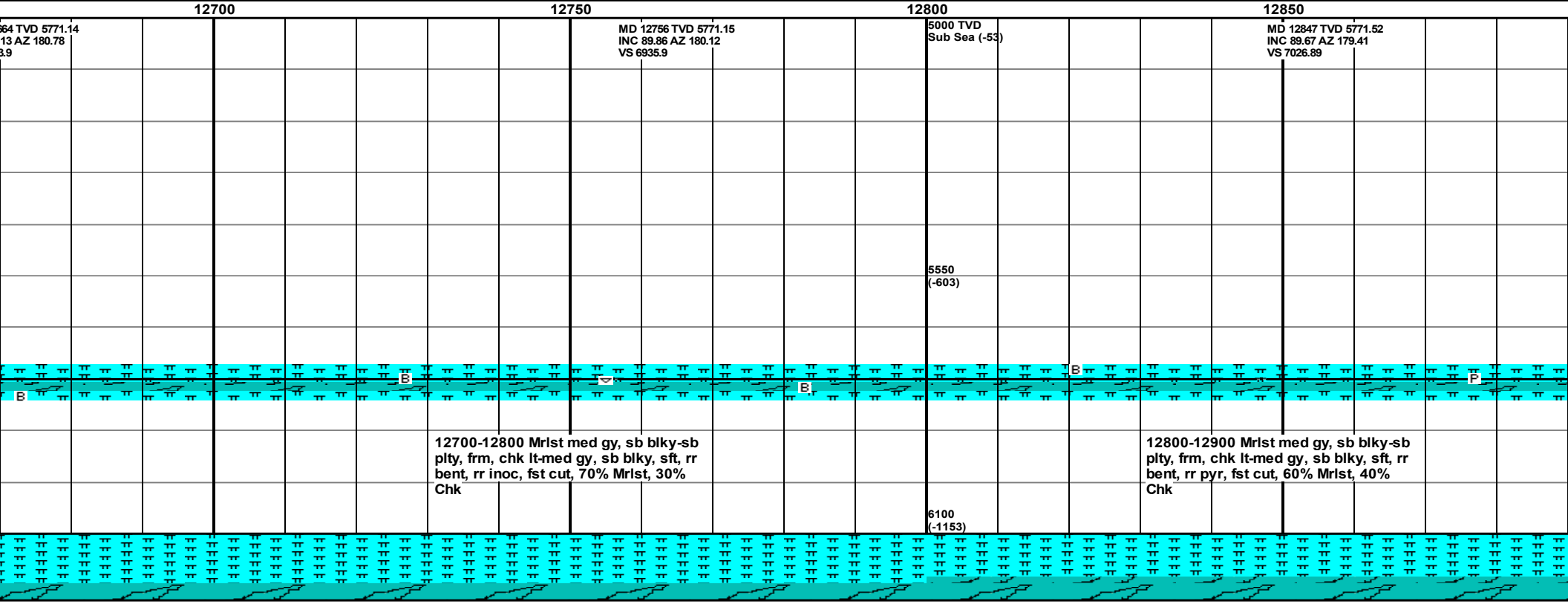
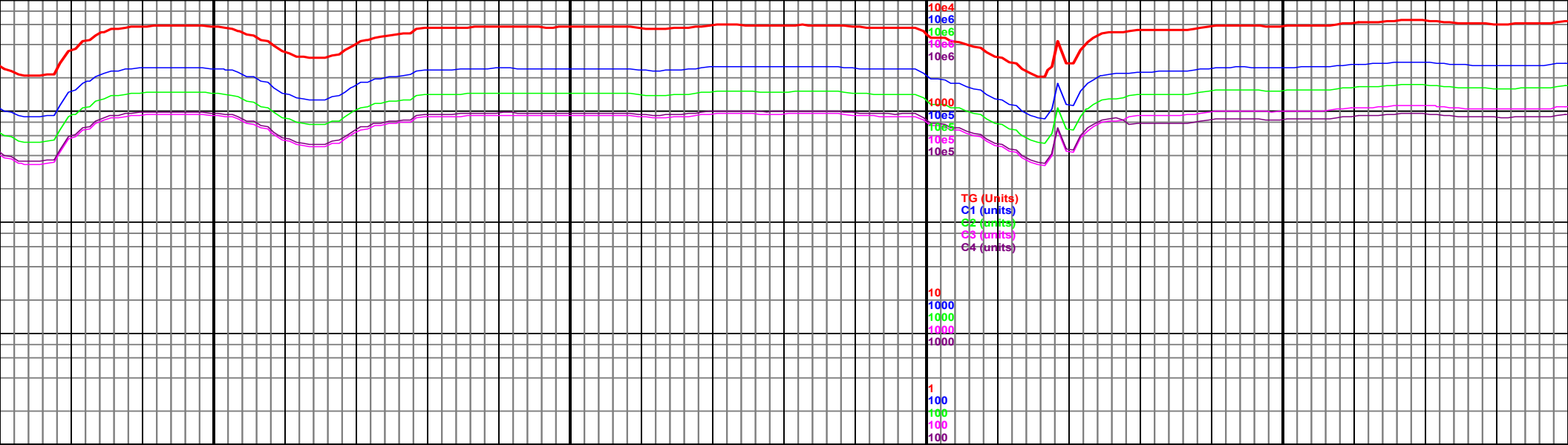

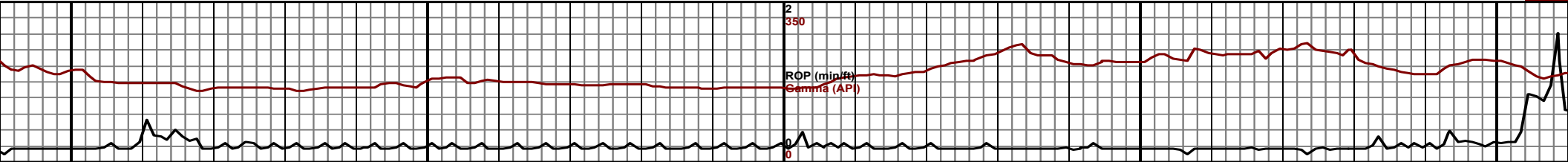
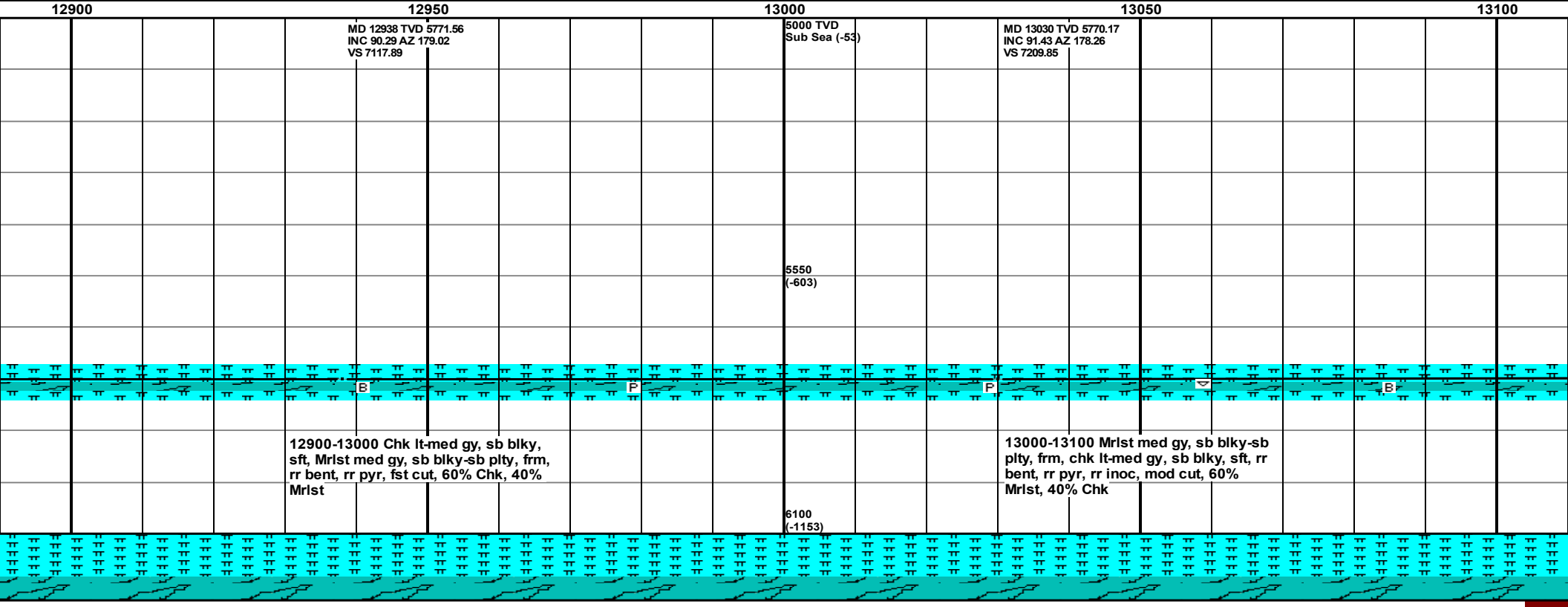
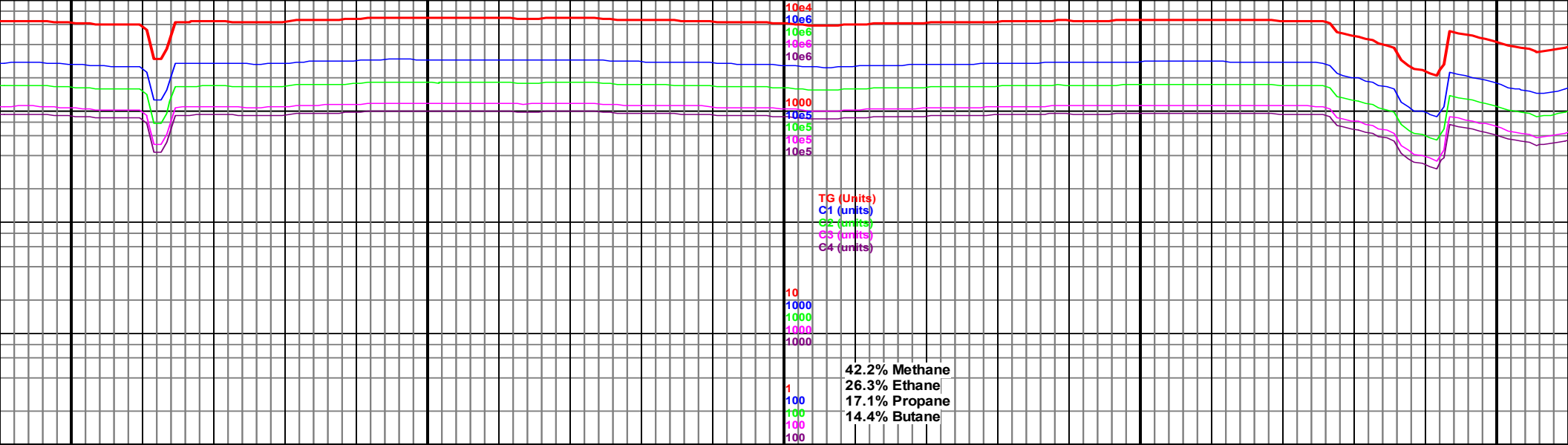

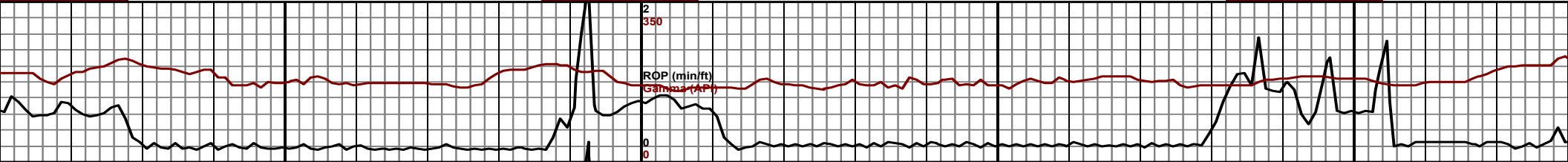
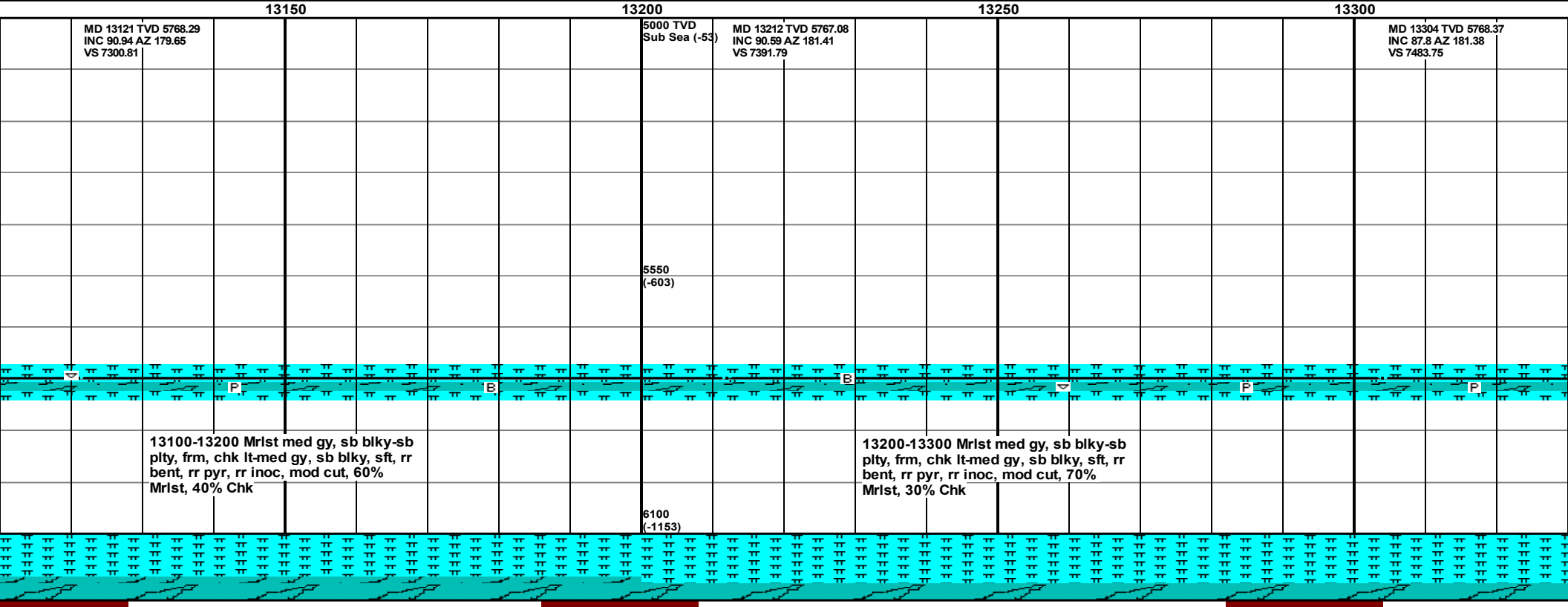
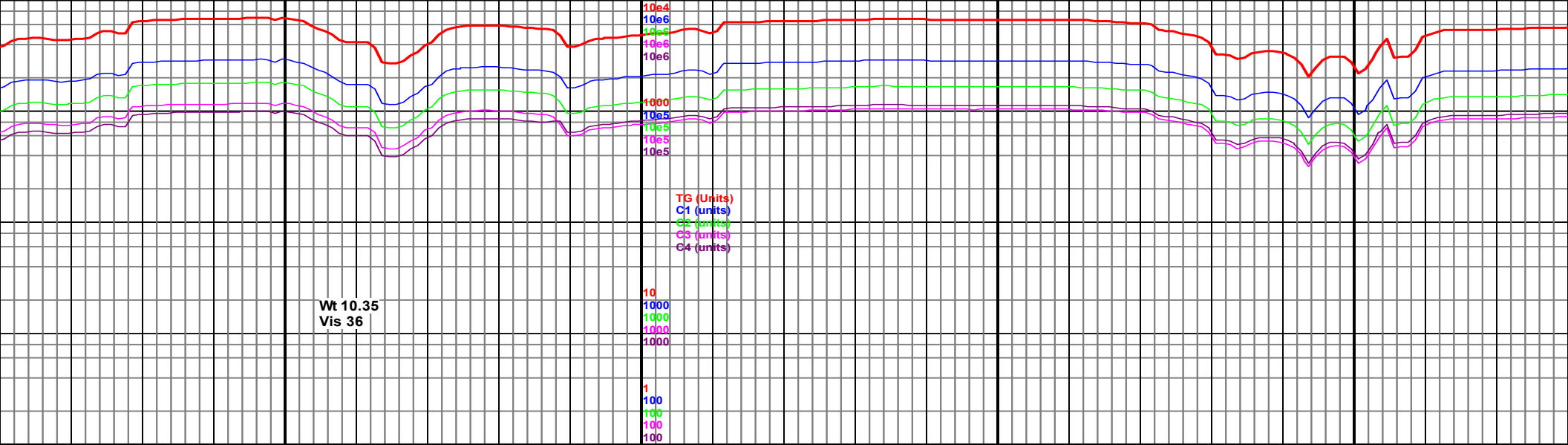

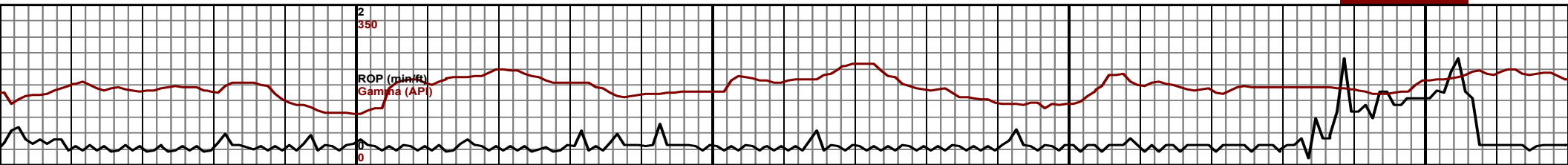
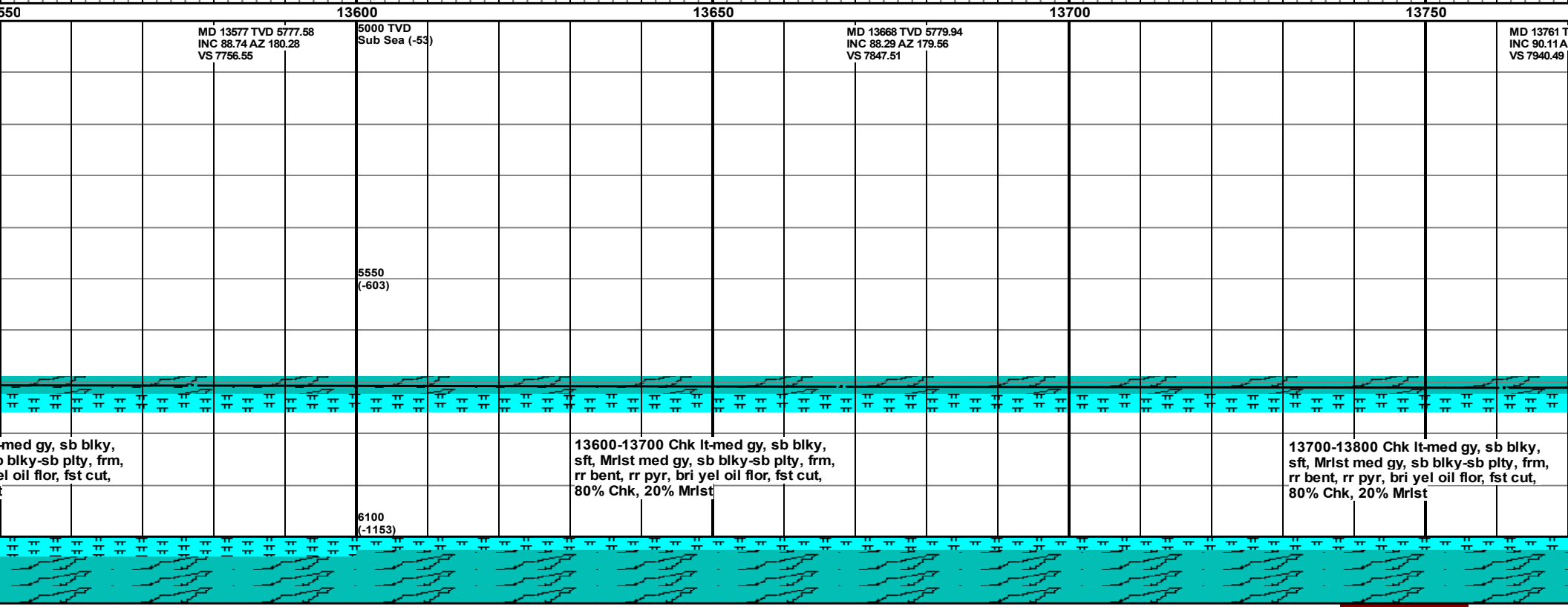
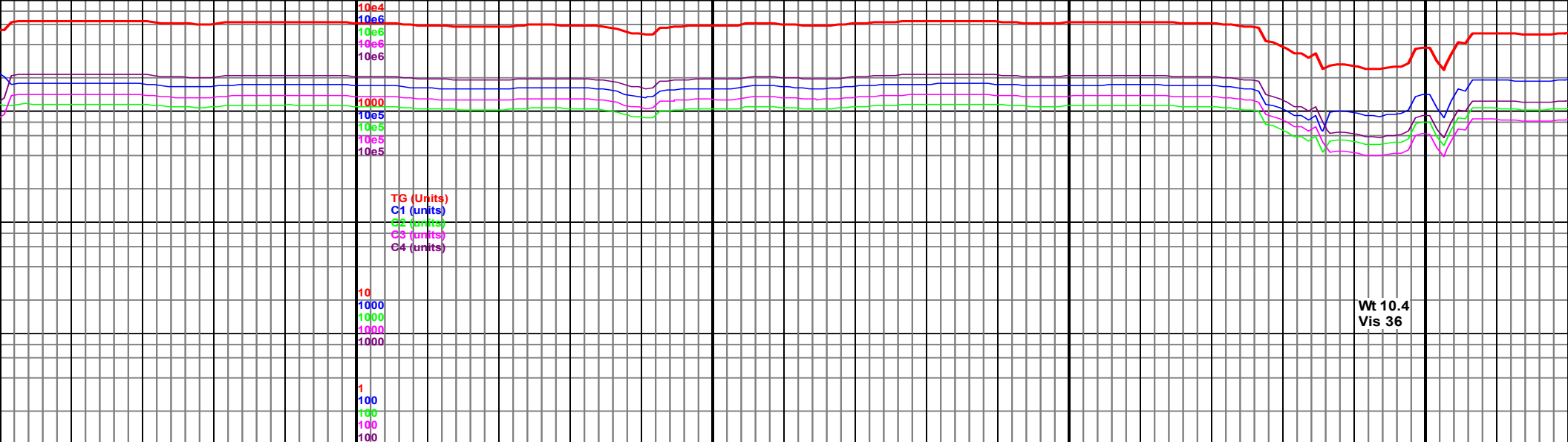

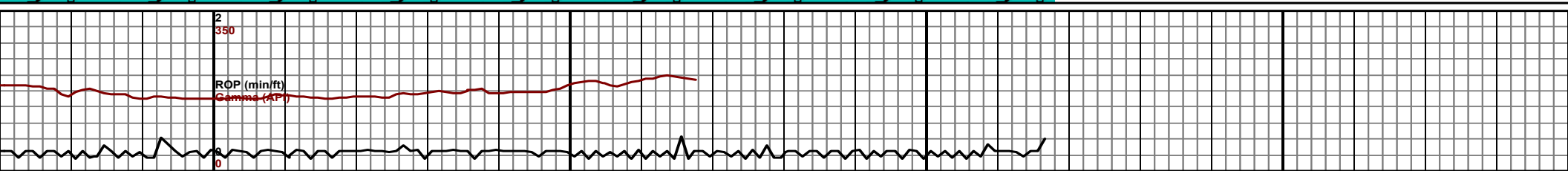
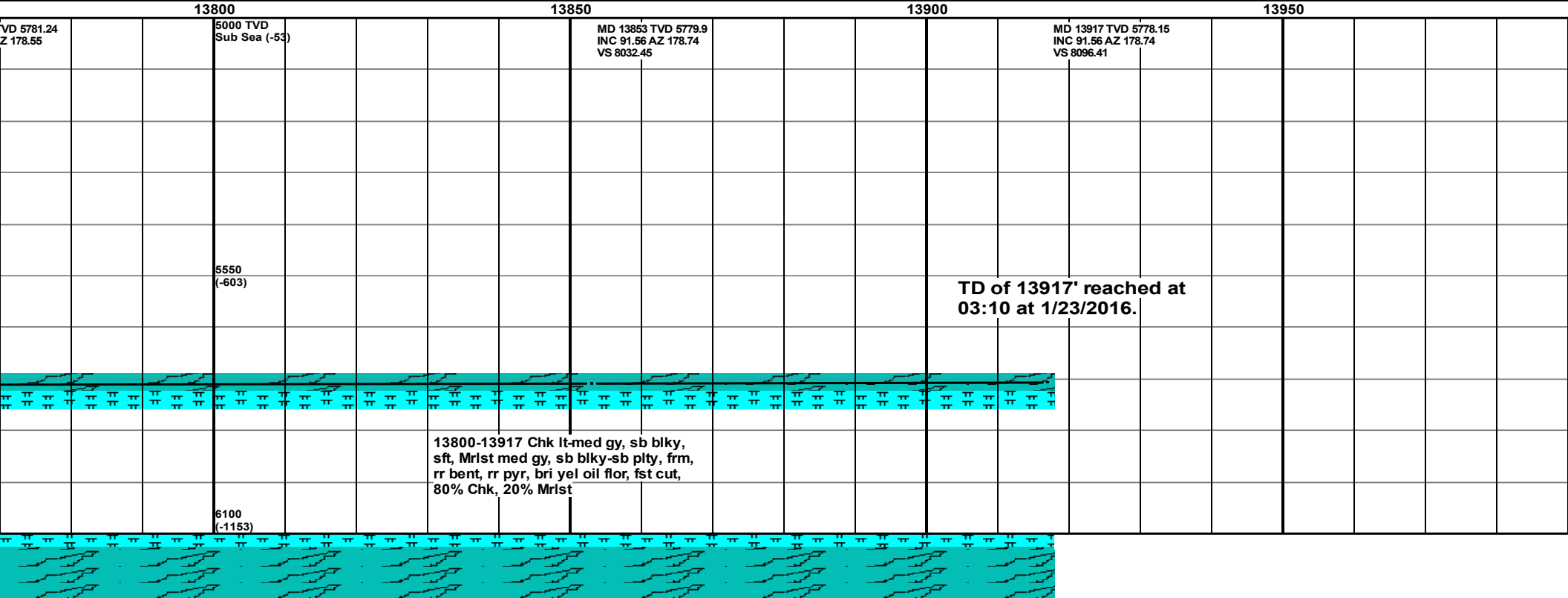
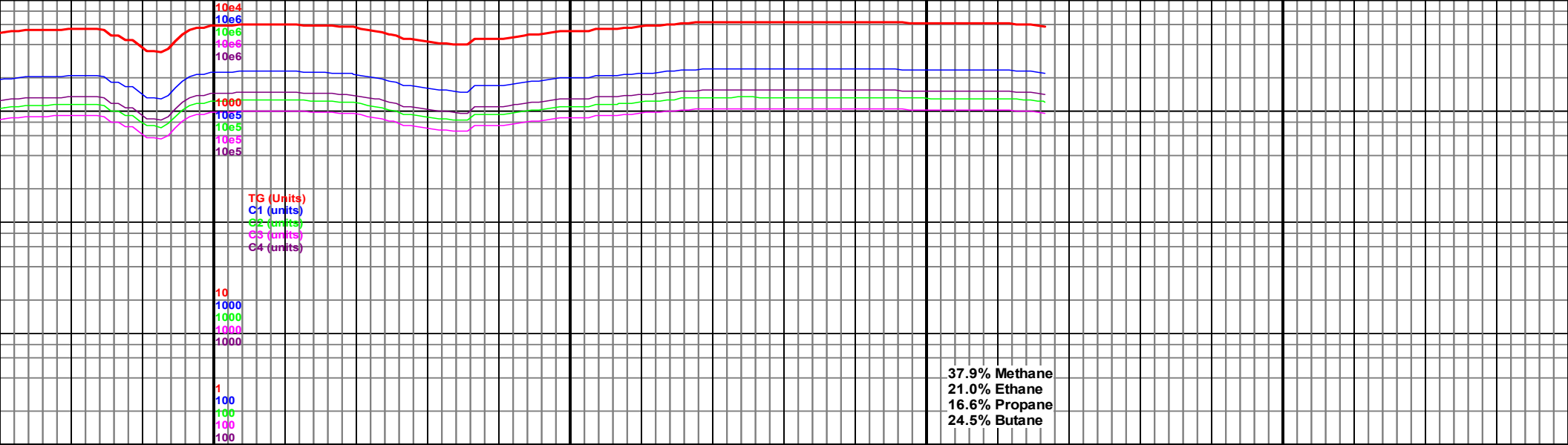

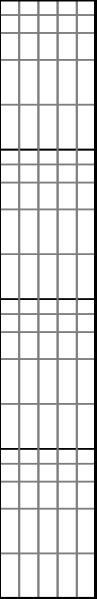

14

--

