

LEGEND:

- = 90° SYMBOL
- = PROPOSED WELLHEAD.
- = TARGET BOTTOM HOLE.
- = SECTION CORNERS LOCATED.
- = PROPOSED TOP OF PRODUCTION

T10N, R58W, 6th P.M.

Target
Bottom Hole

R
58
W

1917 Brass Cap,
1.0' High
Lat: 40.817086°
Long: 103.803497°

N89°33'18"E - 2674.93' (Meas.)

N89°33'18"E - 2674.93' (Meas.)

2010 Alum. Cap,
0.3' High, N/E Fence
Lat: 40.816975°
Long: 103.822819°

2012 Alum. Cap,
0.4' High
Lat: 40.817031°
Long: 103.813158°

N01°13'45"W - 2661.92' (Meas.)

N00°00'45"E
9882.10'

S00°41'16"E - 2653.40' (Meas.)

NOTE:
THE PROPOSED TARGET BOTTOM HOLE FOR
THIS WELL IS LOCATED IN THE NE 1/4 NE
1/4 OF SECTION 24, T10N, R58W, 6th P.M.
AT 100' FNL 495' FEL. IT BEARS
N00°00'45"E 9882.10' FROM THE TOP OF
PRODUCTION.

2012 Alum. Cap,
0.1' High
Lat: 40.809672°
Long: 103.822617°

2012 Alum. Cap,
Flush W/Ground
Lat: 40.809803°
Long: 103.803386°

N01°13'45"W - 2661.92' (Meas.)

LINE TABLE		
LINE	DIRECTION	LENGTH
L1	N08°41'47"W	257.46'

25

Top of
Production

RAZOR #25P-2415

Elev. Ungraded Ground = 4742.3'

2010 Alum. Cap,
Flush W/Ground,
N/W Fence
Lat: 40.802369°
Long: 103.822411°

S89°15'31"W - 2670.99' (Meas.)

S89°15'31"W - 2670.99' (Meas.)

2012 Alum. Cap,
0.2' High
Lat: 40.802461°
Long: 103.812767°

2010 Alum. Cap,
Flush W/Ground
Lat: 40.802556°
Long: 103.803122°



PDOP = 1.4

NAD 83 (SURFACE LOCATION)	NAD 83 (TOP OF PRODUCTION)
LATITUDE = 40°48'12.63" (40.803508)	LATITUDE = 40°48'15.14" (40.804206)
LONGITUDE = 103°48'19.16" (103.805322)	LONGITUDE = 103°48'19.66" (103.805461)
NAD 27 (SURFACE LOCATION)	NAD 27 (TOP OF PRODUCTION)
LATITUDE = 40°48'12.68" (40.803522)	LATITUDE = 40°48'15.19" (40.804219)
LONGITUDE = 103°48'17.35" (103.804819)	LONGITUDE = 103°48'17.85" (103.804958)

BASIS OF BEARINGS
BASIS OF BEARINGS IS A G.P.S. OBSERVATION

BASIS OF ELEVATION

SPOT ELEVATION LOCATED AT THE NORTHEAST CORNER OF SECTION 15, T9N, R58W, 6th P.M. TAKEN FROM THE GATEHOOK SPRING, QUADRANGLE, COLORADO, WELD COUNTY, 7.5 MINUTE QUAD (TOPOGRAPHIC MAP) PUBLISHED BY THE UNITED STATES DEPARTMENT OF THE INTERIOR, GEOLOGICAL SURVEY. SAID ELEVATION IS MARKED AS BEING 4679 FEET.

WHITING OIL & GAS CORP.

**RAZOR #25P-2415 (SURFACE LOCATION)
SE 1/4 SE 1/4, SECTION 25, T10N, R58W, 6th P.M.
WELD COUNTY, COLORADO**

SURVEYED BY: CHAD MEIERS, C.M.	DATE: 03-13-15
DRAWN BY: J.A.	DATE DRAWN: 03-26-15
SCALE: 1" = 1000'	REVISED: 03-07-16 M.F.D.

WELL LOCATION PLAT



UELS, LLC
Corporate Office * 85 South 200 East
Vernal, UT 84078 * (435) 789-1017



CERTIFICATE
THIS IS TO CERTIFY THAT THE ABOVE PLAT WAS PREPARED FROM FIELD NOTES OF ACTUAL SURVEYS MADE BY ME OR UNDER MY SUPERVISION, AND THAT THE SAME ARE TRUE AND CORRECT TO THE BEST OF MY KNOWLEDGE AND BELIEF.

REGISTERED LAND SURVEYOR
REGISTRATION NO. 28285
STATE OF COLORADO
03-09-16

LEGEND:

- = 90° SYMBOL
- = PROPOSED WELLHEAD.
- = TARGET BOTTOM HOLE.
- ▲ = SECTION CORNERS LOCATED.
- ◆ = PROPOSED TOP OF PRODUCTION

T10N, R58W, 6th P.M.

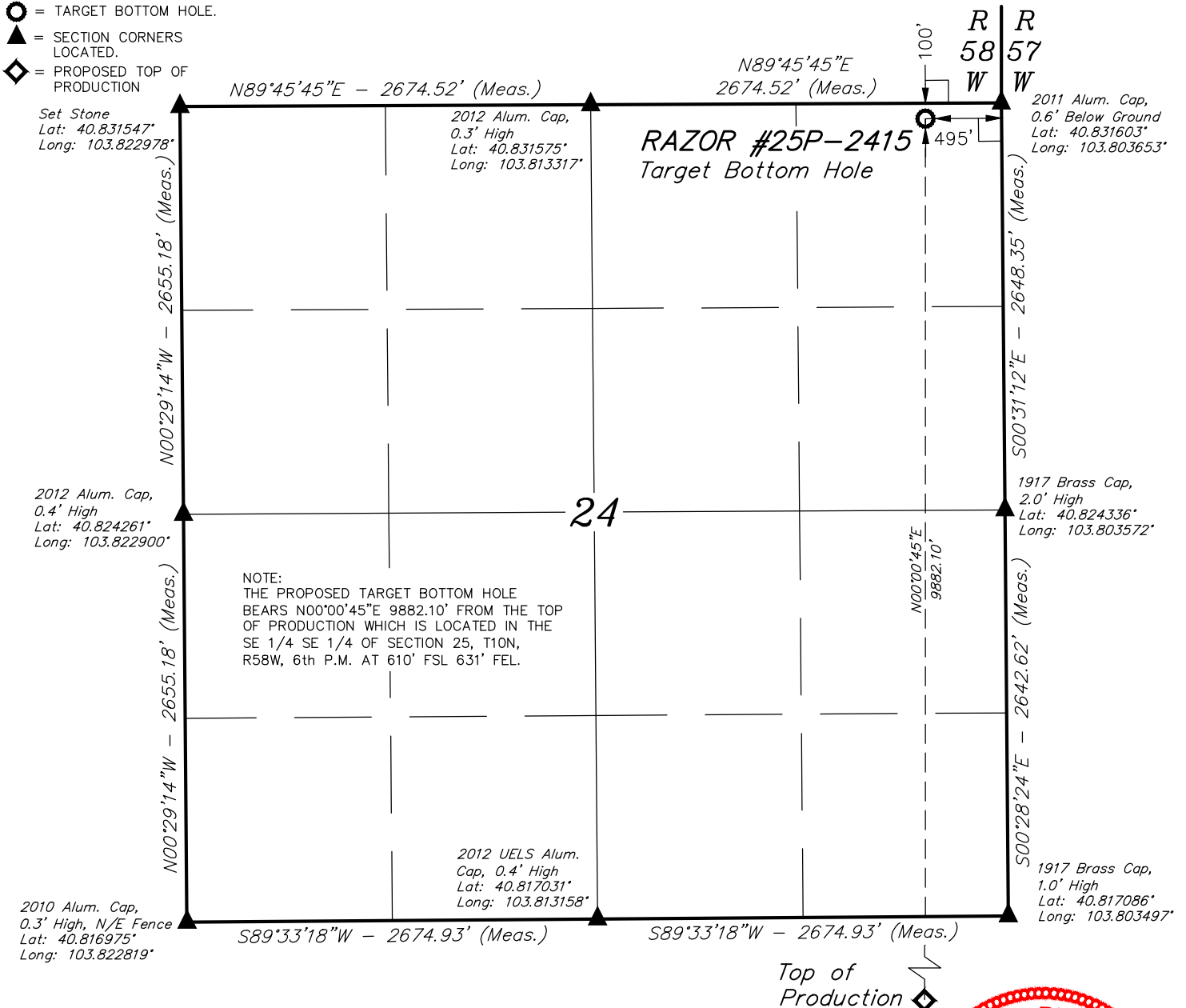

NAD 83 (TARGET BOTTOM HOLE)
LATITUDE = 40°49'52.77" (40.831325)
LONGITUDE = 103°48'19.58" (103.805439)
NAD 27 (TARGET BOTTOM HOLE)
LATITUDE = 40°49'52.82" (40.831339)
LONGITUDE = 103°48'17.77" (103.804936)



THIS IS TO CERTIFY THAT THE ABOVE PLAT WAS PREPARED FROM FIELD NOTES OF ACTUAL SURVEYS MADE BY ME OR UNDER MY SUPERVISION AND THAT THE SAME ARE TRUE AND CORRECT TO THE BEST OF MY KNOWLEDGE AND BELIEF.

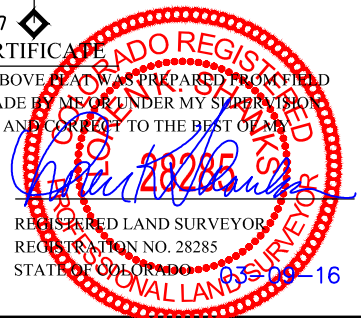

BASIS OF BEARINGS
BASIS OF BEARINGS IS A G.P.S. OBSERVATION

BASIS OF ELEVATION

SPOT ELEVATION LOCATED AT THE NORTHEAST CORNER OF SECTION 15, T9N, R58W, 6th P.M. TAKEN FROM THE GATEHOOK SPRING, QUADRANGLE, COLORADO, WELD COUNTY, 7.5 MINUTE QUAD (TOPOGRAPHIC MAP) PUBLISHED BY THE UNITED STATES DEPARTMENT OF THE INTERIOR, GEOLOGICAL SURVEY. SAID ELEVATION IS MARKED AS BEING 4679 FEET.



UELS, LLC
Corporate Office * 85 South 200 East
Vernal, UT 84078 * (435) 789-1017



WHITING OIL & GAS CORP.

RAZOR #25P-2415 (TARGET BOTTOM HOLE)
NE 1/4 NE 1/4, SECTION 24, T10N, R58W, 6th P.M.
WELD COUNTY, COLORADO

SURVEYED BY: CHAD MEIERS, C.M.	DATE: 03-13-15
DRAWN BY: J.A.	DATE DRAWN: 03-26-15
SCALE: 1" = 1000'	REVISED: 03-07-16 M.F.D.

WELL LOCATION PLAT