

# LOCATION DRAWING – RAEI WELL PAD

SECTION: 27  
TOWNSHIP: 1N  
RANGE: 66W

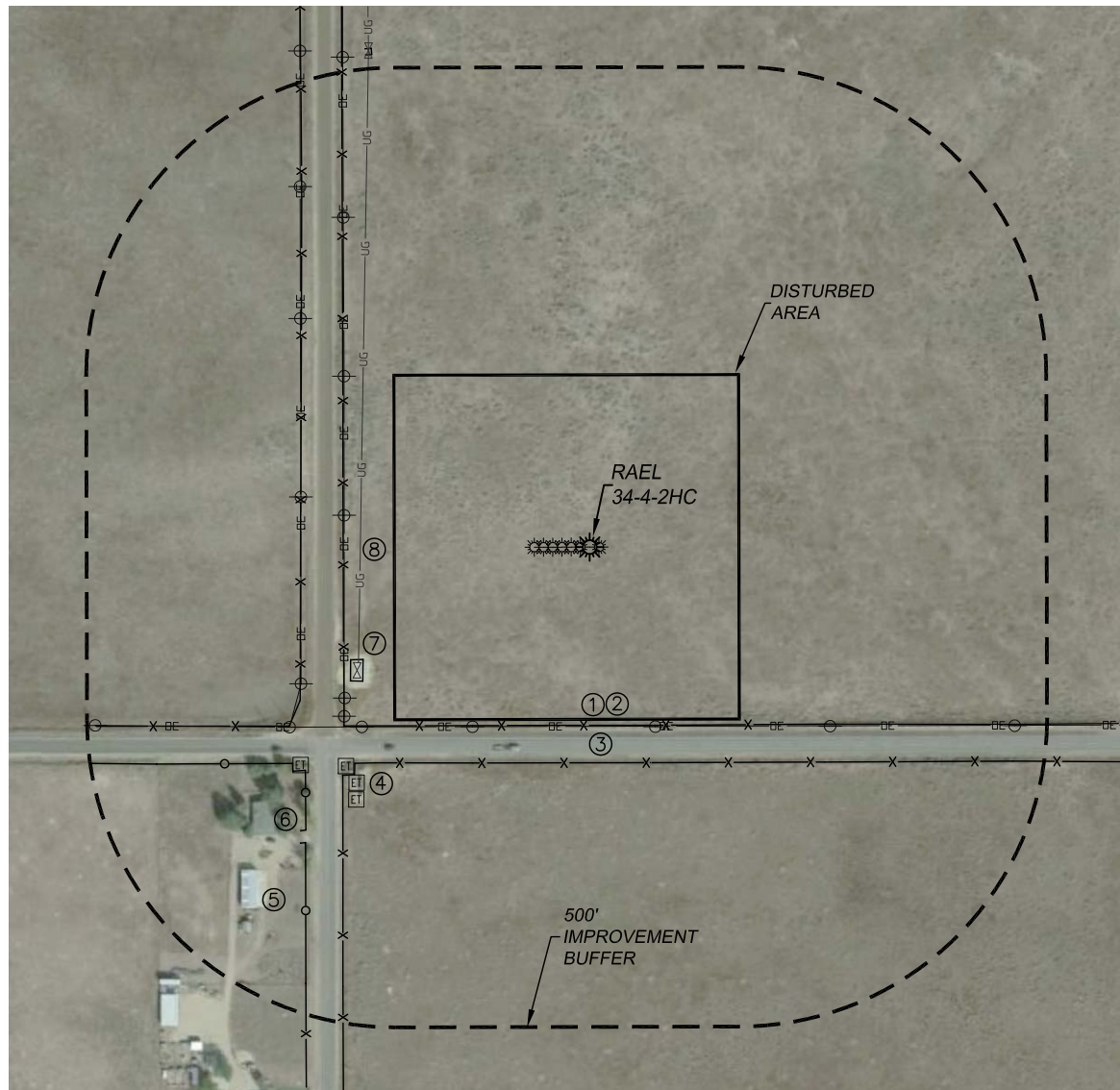

## NEAREST CULTURAL ITEMS:

(AS MEASURED FROM THE PROPOSED WELLHEAD  
CLOSEST TO THE REFERENCED CULTURAL ITEM).

BUILDING:	687'± SW
BUILDING UNIT:	595'± SW
HIGH OCC. BLD. UNIT:	5280'+
DES. OUTSIDE ACTIVITY AREA:	5280'+
PUBLIC ROAD:	306'± S
ABOVE GROUND UTILITY:	291'± S
RAILROAD:	5280'+
PROPERTY LINE:	320'± S

## IMPROVEMENTS:

(MEASURED FROM THE PROPOSED  
RAEL 34-4-2HC WELLHEAD).

1. WIRE FENCE: 290'± S  
351'± S  
587'± SW  
415'± W  
484'± W
2. O.H. UTILITY: 291'± S  
415'± W  
484'± W
3. COUNTY ROAD: 307'± S  
436'± W
4. TRANSFORMER: 525'± SW  
520'± SW  
585'± SW
5. BUILDING: 749'± SW
6. BUILDING UNIT: 663'± SW
7. GAS VALVE SET: 424'± SW
8. GAS LINE: 387'± W

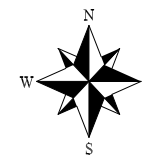

0 300  
SCALE: 1" = 300'