

#### ESTIMATED EARTHWORK QUANTITIES (cy)

ITEM	CUT	FILL	TOPSOIL	EXCESS
PAD	34920	20297	4300	10323
PIT	5600			5600
TOTALS	40520	20297	4300	15923

#### \*NOTE:

- 1.) Topsoil Volume Based on 12" Soil Depth.
- 2.) 10% Swell Factor Applied to Earthwork Cut Volume.
- 3.) Total Disturbed Area = ±5.48 ac.

REVISED: 2/24/16

SCALE: 1" = 80'  
DATE: 2/11/16  
PLAT: 2 of 7  
PROJECT: Valley  
DFT: cws

Construction Plan Prepared for:

WPXENERGY

WPX Energy Rocky Mountain, LLC

RU 22-7 Drill Pad - Plat 2  
CONSTRUCTION LAYOUT

136 East Third Street  
Rifle, Colorado 81650  
Ph. (970) 625-2720  
Fax (970) 625-2773



**BOOKCLIFF**  
Survey Services, Inc.

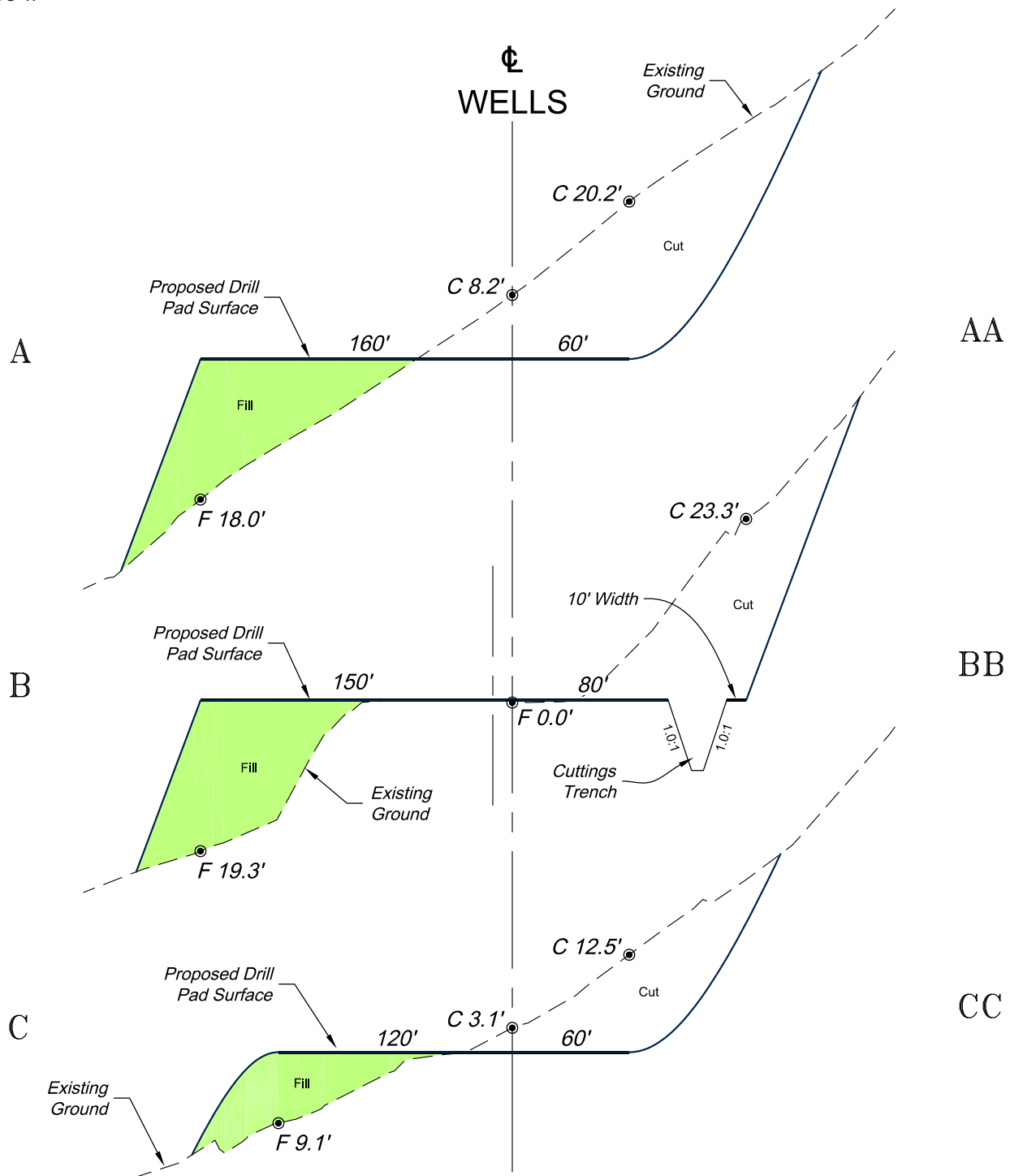

SCALE: Horiz.: 1" = 80'  
Vert. : 1" = 20'

**\*NOTE:**  
CUT SLOPES: 1.5:1  
FILL SLOPES: 1.5:1,  
UNLESS OTHERWISE NOTED.

REVISED: 2/24/16

136 East Third Street  
Rifle, Colorado 81650  
Ph. (970) 625-2720  
Fax (970) 625-2773



SCALE: As Noted  
DATE: 2/11/16  
PLAT: 3 of 7  
PROJECT: Valley  
DFT: cws

**Construction Plan Prepared for:**  
**WPXENERGY** WPX Energy Rocky Mountain, LLC  
*RU 22-7 Drill Pad - Plat 3*  
**CONSTRUCTION LAYOUT**  
**CROSS SECTIONS**

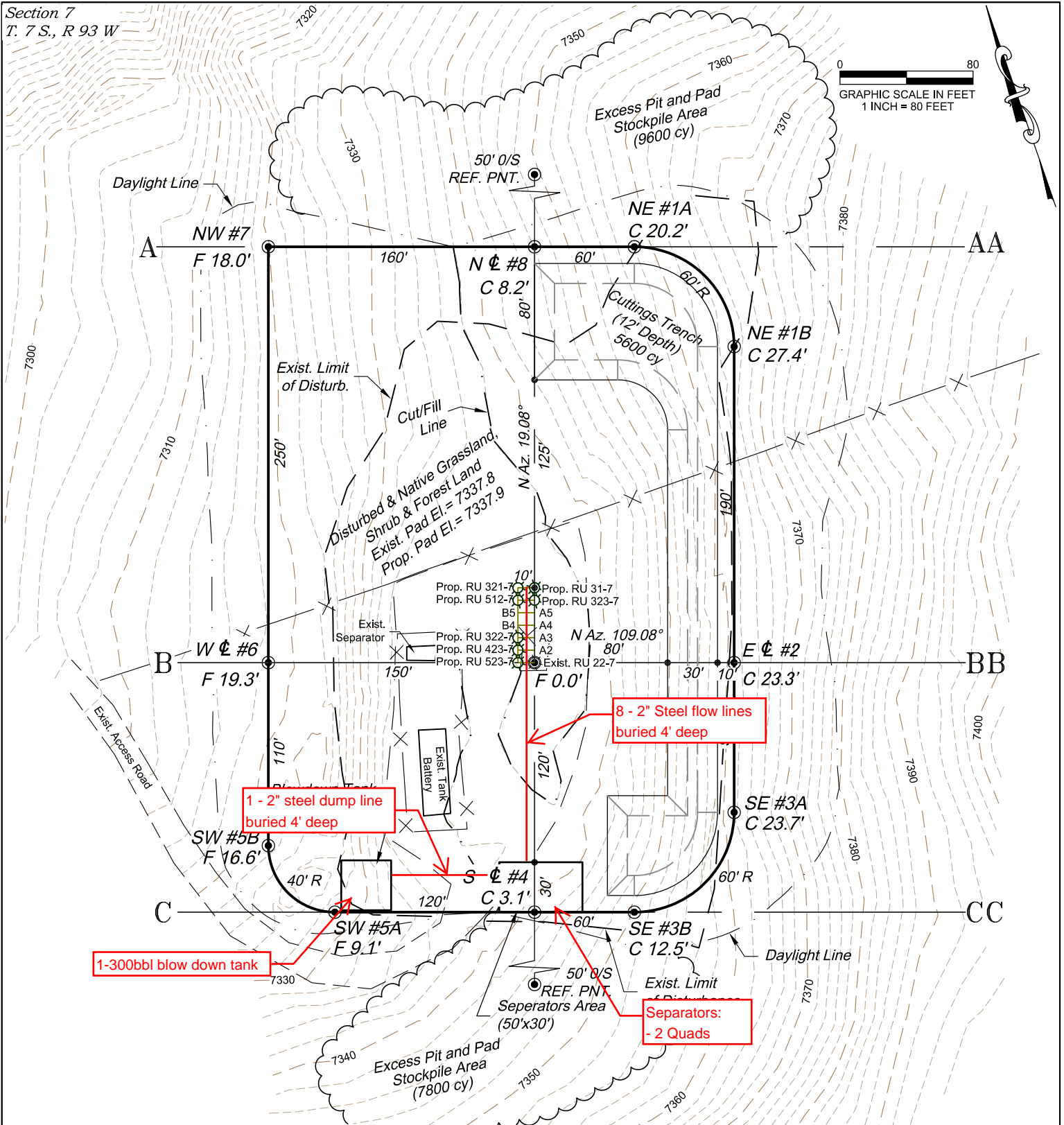

# ESTIMATED EARTHWORK QUANTITIES (cy)

ITEM	CUT	FILL	TOPSOIL	EXCESS
PAD	34920	20297	4300	10323
PIT	5600			5600
TOTALS	40520	20297	4300	15923

## \*NOTE:

- 1.) Topsoil Volume Based on 12" Soil Depth.
- 2.) 10% Swell Factor Applied to Earthwork Cut Volume.
- 3.) Total Disturbed Area = ±5.48 ac.

REVISED: 2/24/16

SCALE: 1" = 80'  
DATE: 2/11/16  
PLAT: 2 of 7  
PROJECT: Valley  
DFT: cws

Construction Plan Prepared for:

WPXENERGY

WPX Energy Rocky Mountain, LLC

RU 22-7 Drill Pad - Plat 2

Facility Layout Drawing

136 East Third Street  
Rifle, Colorado 81650  
Ph. (970) 625-2720  
Fax (970) 625-2773

