

<div></div> <div>PHOENIX TECHNOLOGY SERVICES</div>		TVD 1:240 Feet	
		MWD Gamma / ROP (5")	
Client: Whiting Oil and Gas			
Well Name: Razor #12 0105A			
API/UWID: 001		Field: Wildcat	
County: Weld			
Permit #: 01			
State: Colorado		Country: USA	
Longitude: 103° 49' 4.50073 W Latitude: 40° 51' 16.77612 N		Personnel	
Rig Name: Unit 409 Job Number: 1524095 Ground Level: 4936.80 ft Kelly Bushing: 4957.80 ft Permanent Datum: Mean Sea Level Drilling Measured From: Kelly Bushing Spud Date: - Bottom Hole Temp: 59.0 °F Log Start Depth: 0.00 ft Log End Depth: 6100.00 ft		Company Representative Kenny Wilkerson  Geologist  Directional Driller(s) Makrk Gentry Chris Ewing Brandon Davis  MWD Operator(s) Larry Seebeck Jason DuBose	
Comments: -		Main Leg	
PHOENIX TECHNOLOGY SERVICES LP ("PHOENIX") DOES NOT MAKE AND EXPRESSLY DISCLAIMS ALL WARRANTIES, REPRESENTATIONS AND CONDITIONS, WITH RESPECT TO THE INFORMATION CONTAINED IN THIS DOCUMENT, WHETHER ORAL OR WRITTEN, EXPRESS OR IMPLIED OR ARISING FROM CONTRACT OR OTHERWISE, INCLUDING WITHOUT LIMITATION, THE IMPLIED WARRANTIES OF MERCHANTABILITY, ADEQUACY, ACCURACY AND FITNESS FOR A PARTICULAR PURPOSE. ANYONE USING THIS INFORMATION DOES SO AT THEIR OWN RISK AND ACKNOWLEDGES AND AGREES THAT PHOENIX SHALL NOT BE LIABLE FOR ANY ERROR, OMISSION, DEFECT, DEFICIENCY, OR NONCONFORMITY IN THE INFORMATION AND WITHOUT LIMITING THE FOREGOING, PHOENIX DOES NOT WARRANT THAT THE INFORMATION (OR THE USE THEREOF) WILL BE FREE OF ALL ERRORS OR THAT IT DOES NOT INFRINGE ANY THIRD PARTY RIGHTS. ANYONE USING THE INFORMATION AGREES TO INDEMNIFY AND HOLD PHOENIX HARMLESS FROM ALL CLAIMS, ACTIONS, COSTS (INCLUDING LEGAL COSTS ON A SOLICITOR AND HIS OWN CLIENT BASIS) AND LIABILITIES ARISING FROM OR IN CONNECTION WITH THE USE OF THE INFORMATION.			

Operational Run Summary

1524095

	Run 1	Run 2	Run 3	Run 4	Run 5	
Run Start Depth (ft)	0.00	1895.24	6091.38	6445.93	9882.21	
Run End Depth (ft)	1895.24	6091.38	6445.93	9882.21	13582.09	
Run Start Date	11/3/2015	11/5/2015	11/6/2015	11/7/2015	11/8/2015	
Run Start Time	8:17 PM	4:13 PM	12:22 PM	3:45 PM	7:47 PM	
Run End Date	11/4/2015	11/6/2015	11/7/2015	11/8/2015	11/10/2015	
Run End Time	11:00 PM	10:02 AM	3:21 AM	4:52 PM	12:39 PM	

Tool Information Summary

1524095

	Run 1	Run 2	Run 3	Run 4	Run 5	
Gamma Probe Serial No		G0111	G0616	G0109	G0275	
Probe Cal Ratio	1	1.4	1.38	1.52	1.51	
Gamma Scale Factor	1	8.948	8.82	4.097	4.024	
Tool Carrier ID (in)	2.750	2.750	2.750	2.688	2.688	
Tool Carrier OD (in)	8.000	6.500	6.500	4.630	4.630	
Survey-to-Bit (PTB) (ft)	56.86	54.28	54.28	55.74	56.09	
Gamma-to-Bit (GTB) (ft)	0.00	41.55	41.55	43.01	43.36	
Annular Pressure-to-Bit (APTb) (ft)	0.00	0.00	0.00	0.00	0.00	

Borehole Fluids and Measurements Summary

1524095

	Run 1	Run 2	Run 3	Run 4	Run 5	
Hole Size (in)	13.50	8.75	8.75	6.00	6.00	
Casing Start Depth (ft)	0.00	0.00	0.00	0.00	0.00	
Casing End Depth (ft)	0.00	1877.00	1877.00	6440.00	6440.00	
Casing ID Size (in)	0.000	0.625	0.625	7.000	7.000	

Casing Size (in)	0.000	9.625	9.625	7.000	7.000	
Mud Type	Fresh Water	Water-Based Mud (WBM)	Water-Based Mud (WBM)	Water-Based Mud (WBM)	WBM	
Mud Weight (lb/gal)	8.5	10.5	10.5	10.5	10.5	
Mud Viscosity (s)	30	45	40	40	59	
Weighting Agent	Barite	Barite	Barite	Barite	Barite	
Mud KCL Content (%)	0.000	0.000	0.000	0.000	0.000	

Log

1:240

Index Scale: 1:240

Index Unit: Feet

Index Type: TVD

Creation Date: November 10, 2015 13:43

	ROP	ROP
0	ft/hr	300
	ROP	ROP
300	ft/hr	600
	ROP	ROP
600	ft/hr	900
	ROP	ROP
900	ft/hr	1200

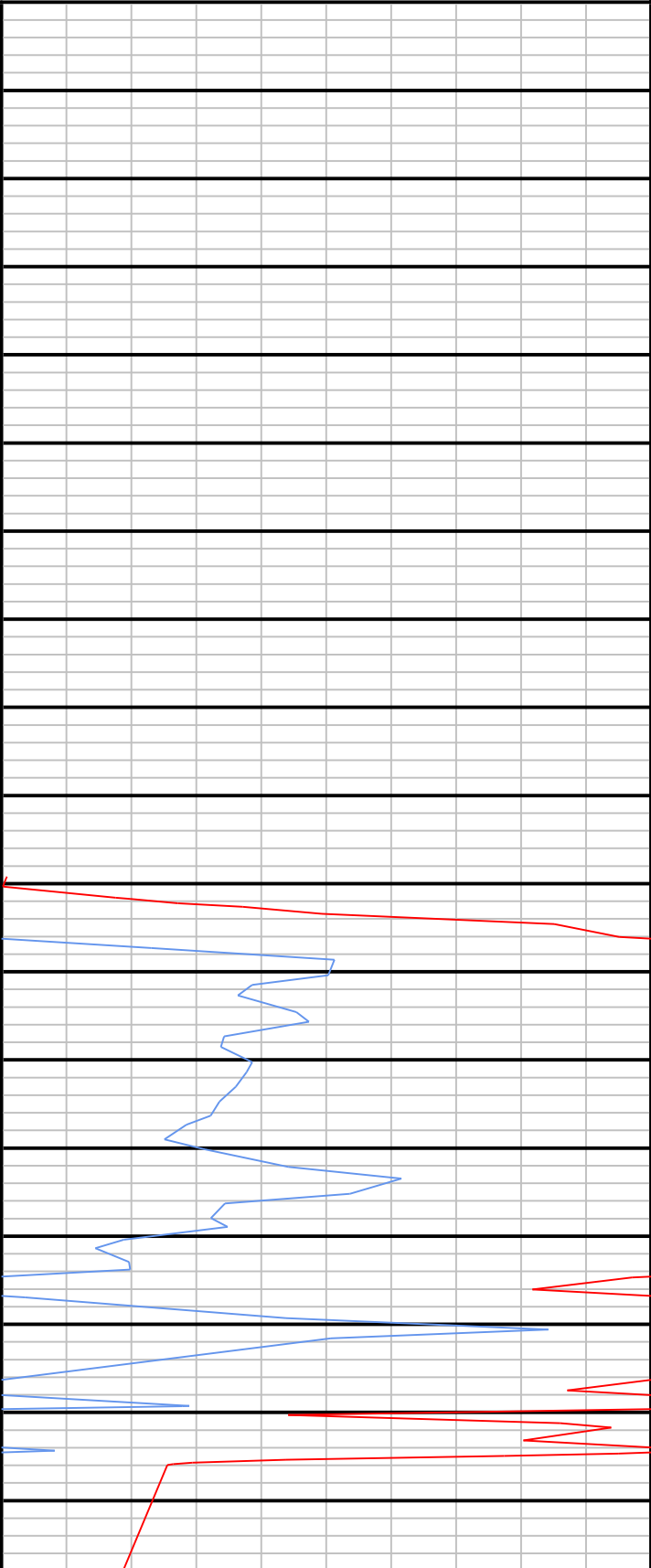

	Gamma	Gama
0	AAP	150
	Gamma	Gama
150	AAP	300
	Gamma	Gama
300	AAP	450
	Gamma	Gama
450	AAP	600

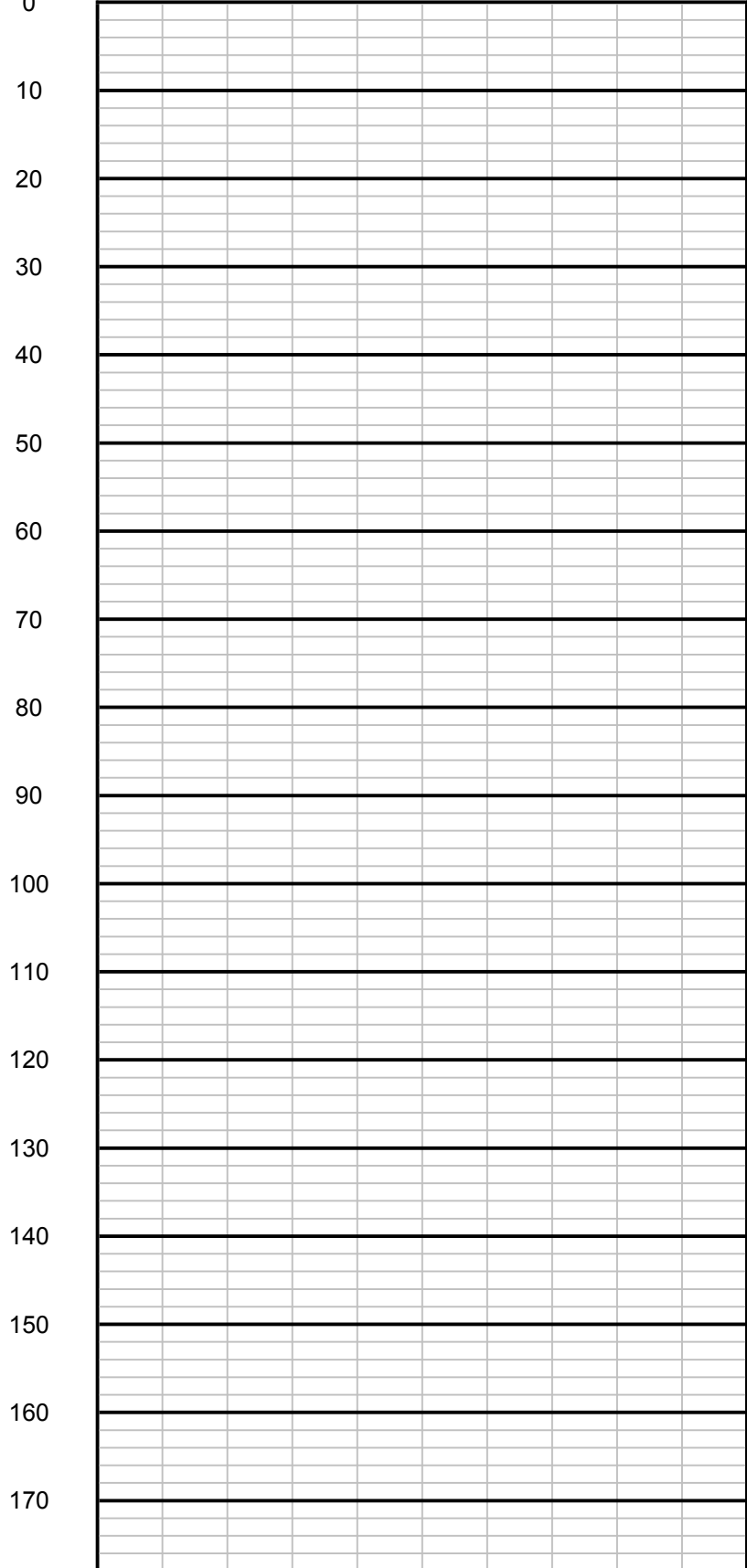

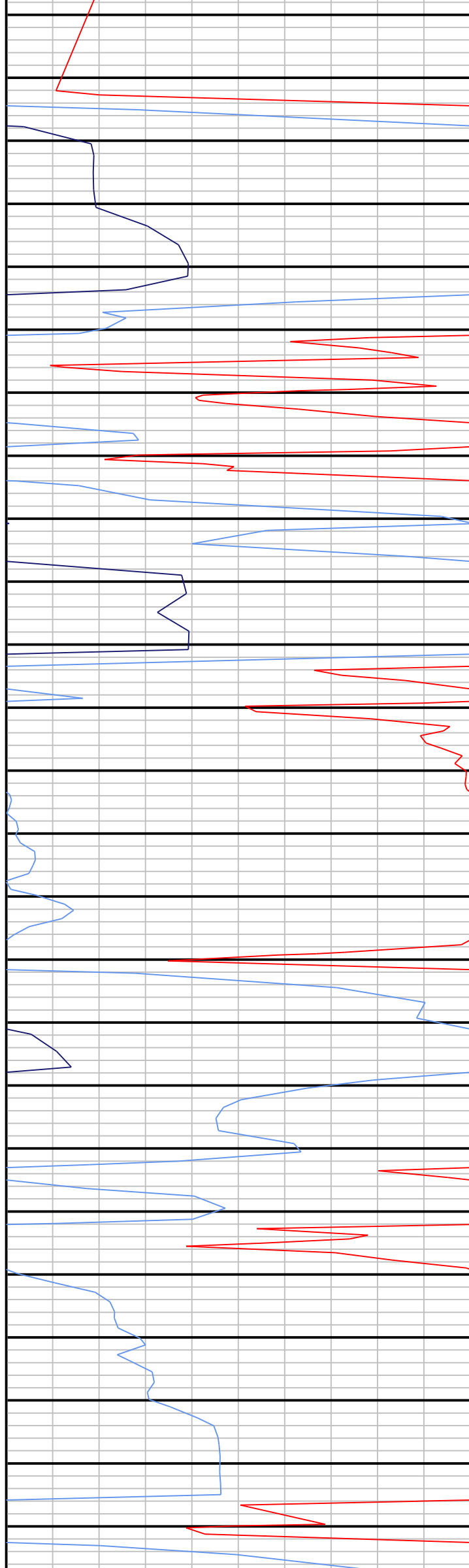

180  
190  
200  
210  
220  
230  
240  
250  
260  
270  
280  
290  
300  
310  
320  
330  
340  
350  
360  
370  
380  
390  
400  
410  
420

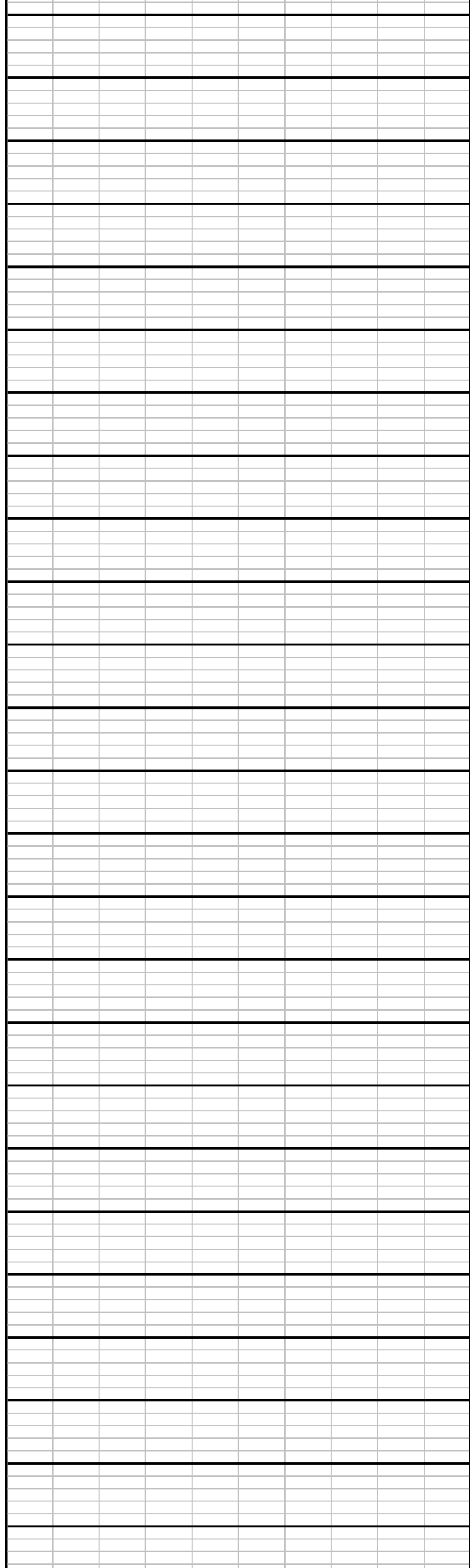

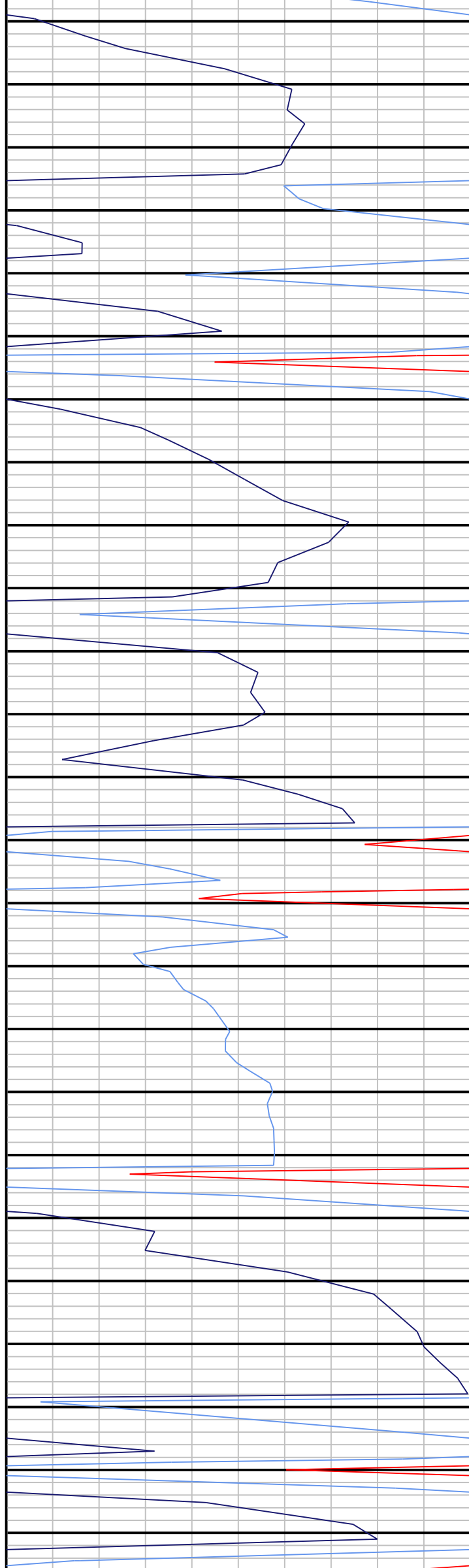

430

440

450

460

470

480

490

500

510

520

530

540

550

560

570

580

590

600

610

620

630

640

650

660

670

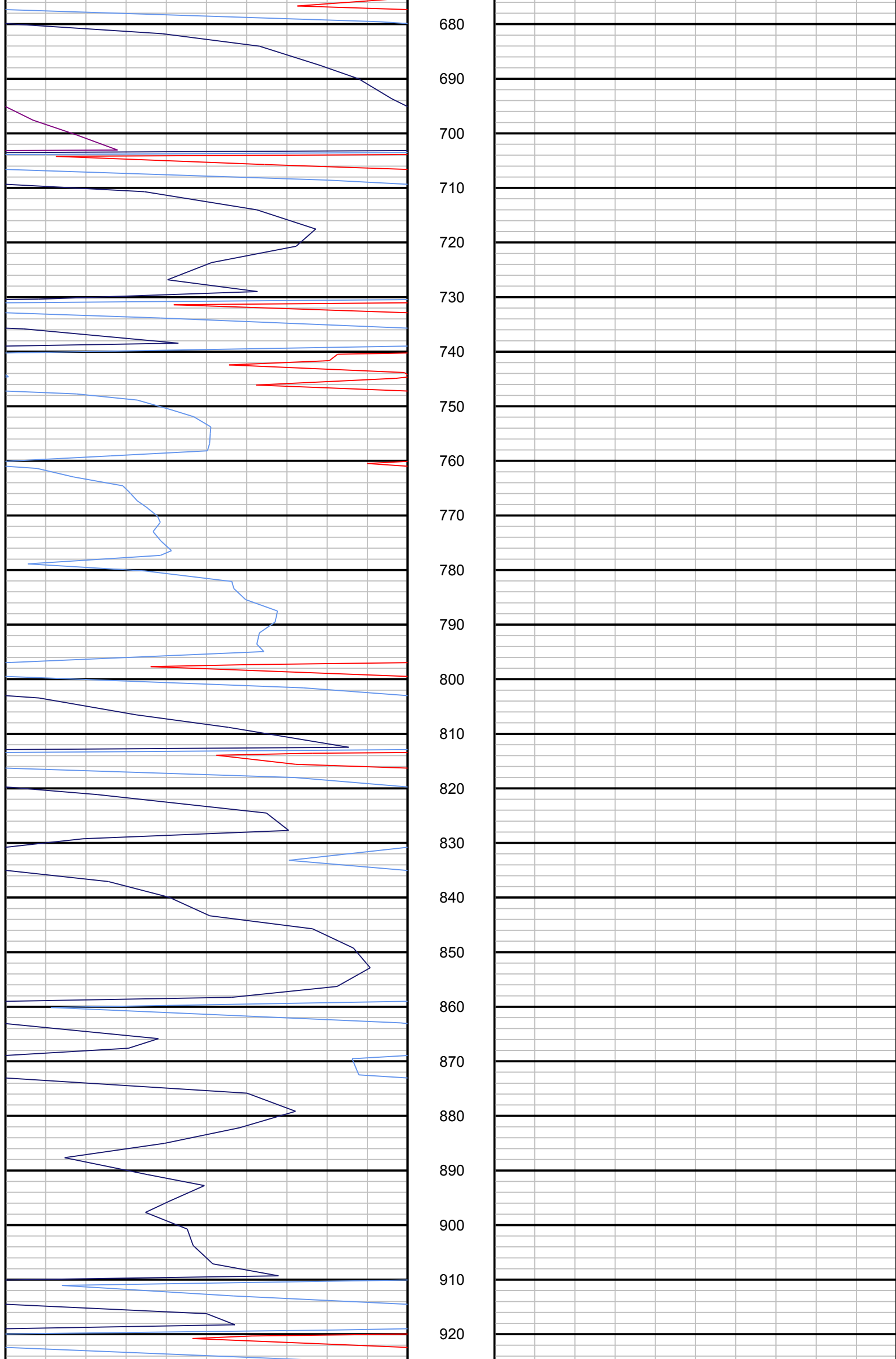

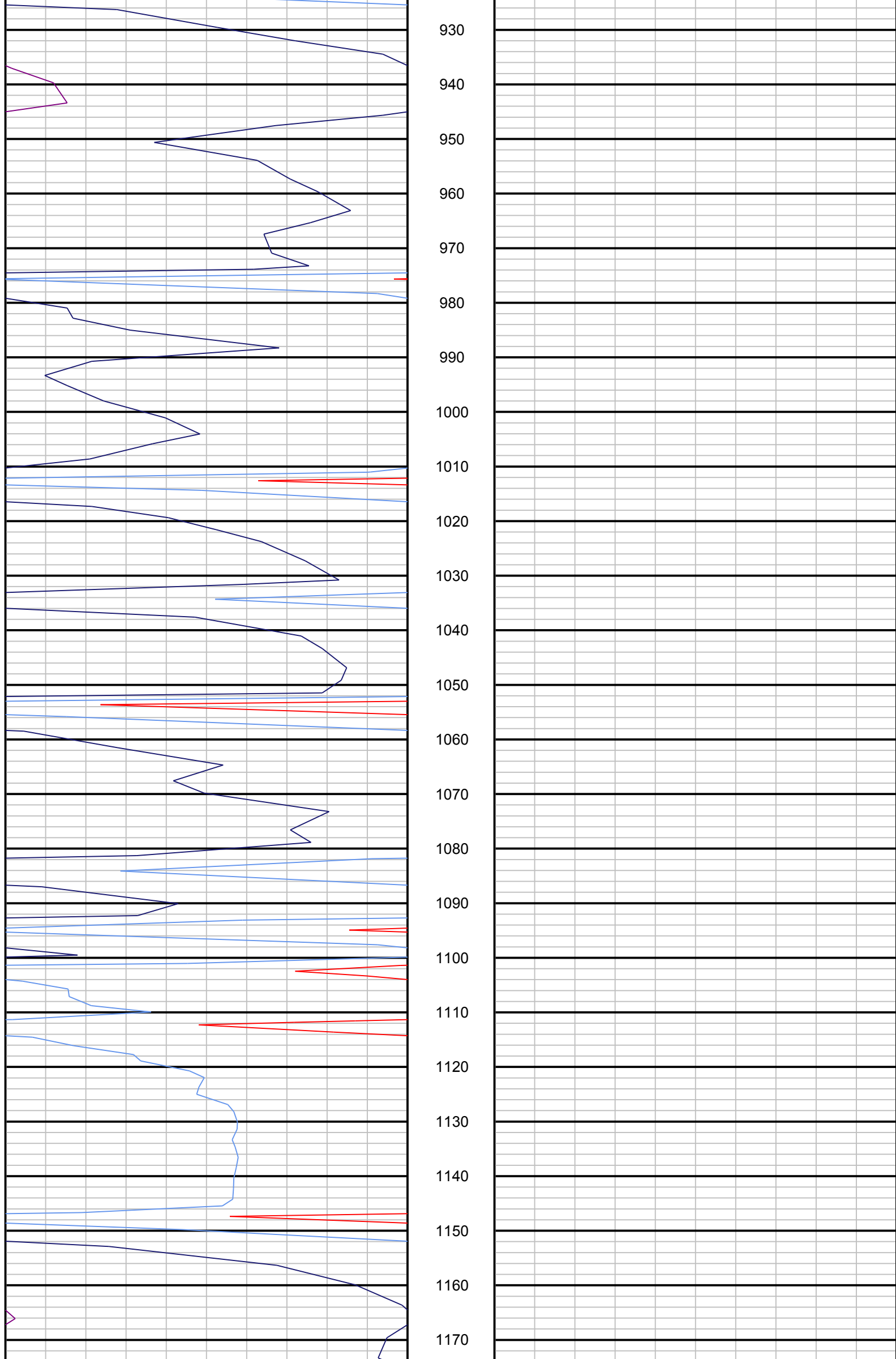

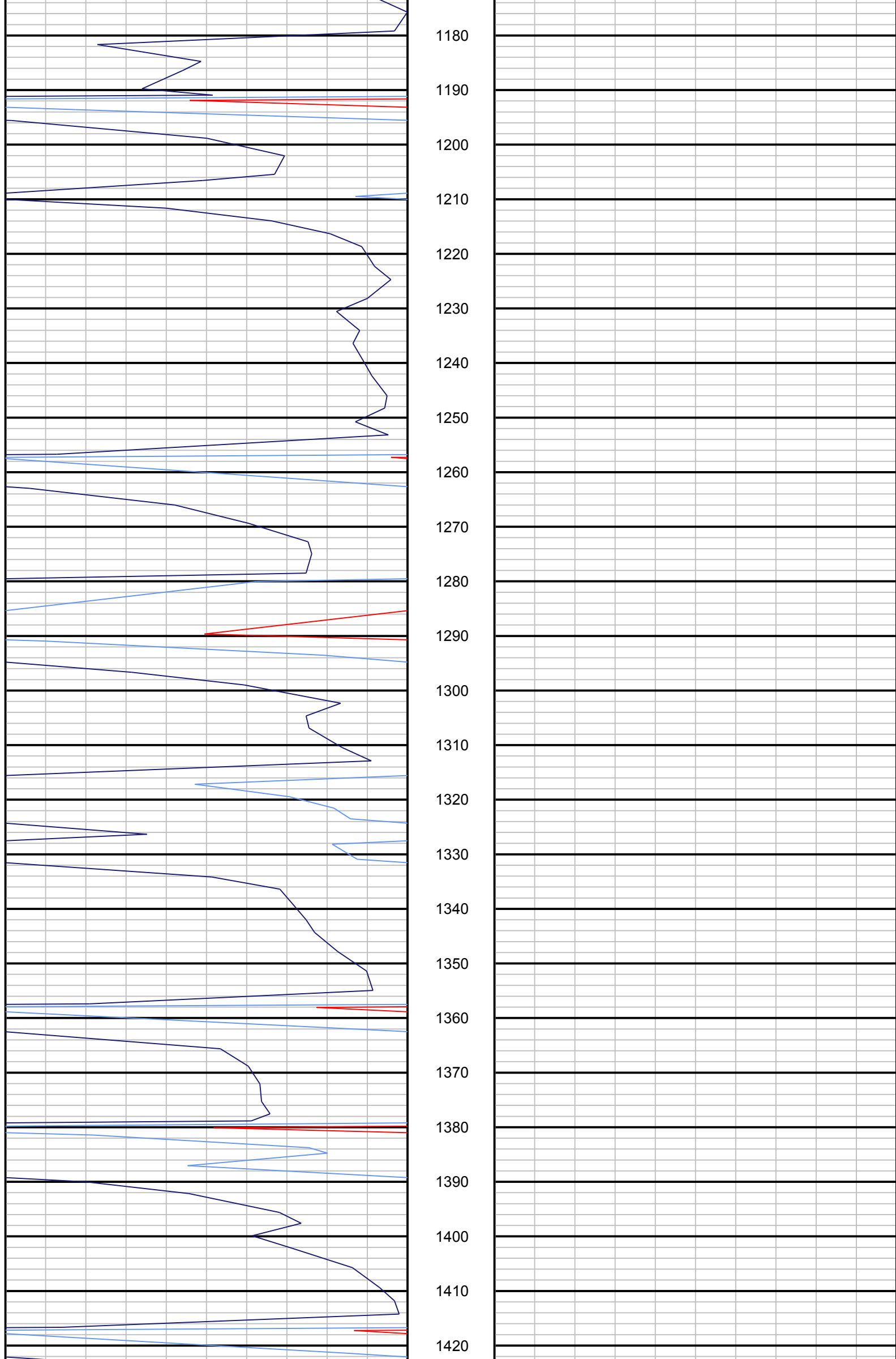

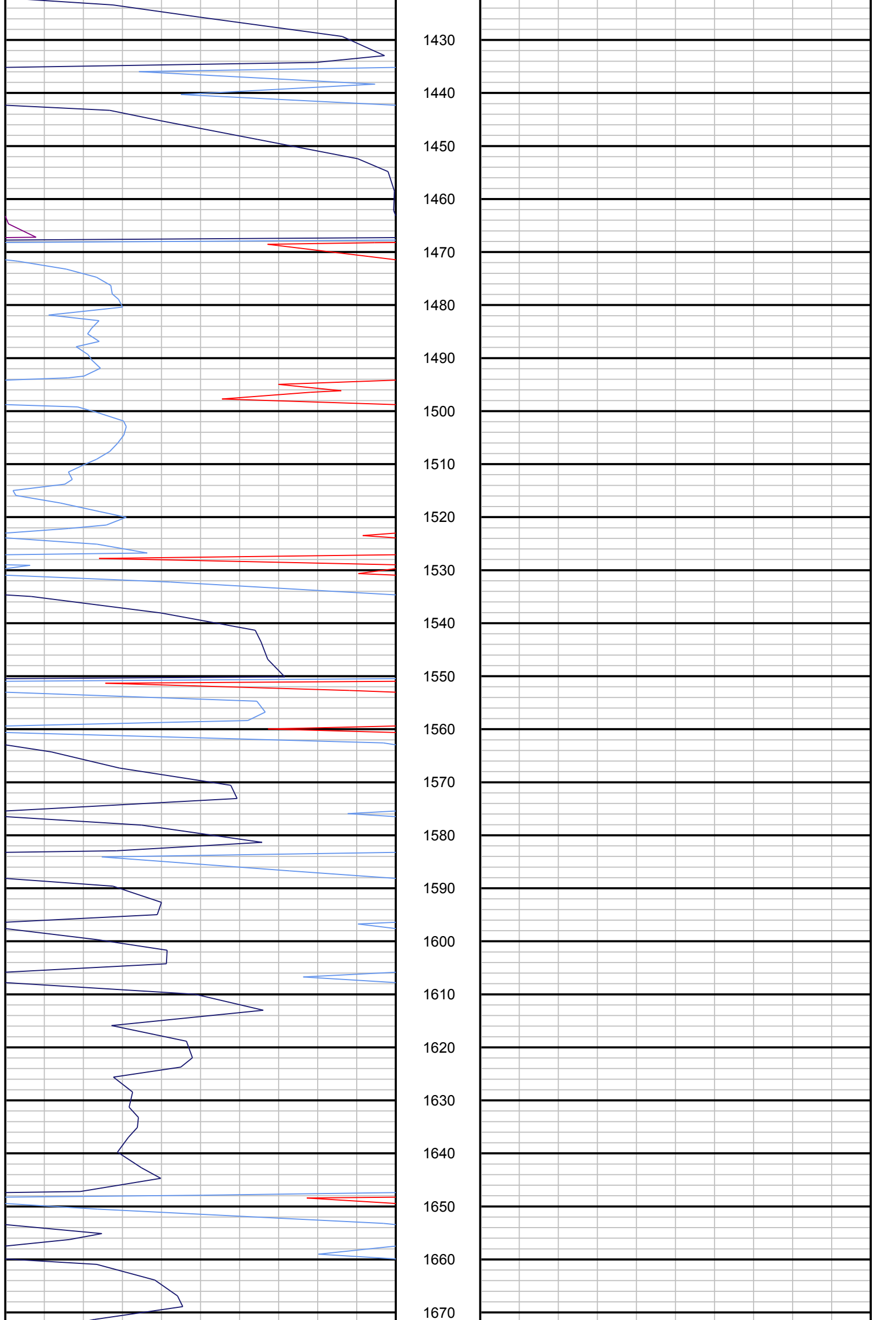



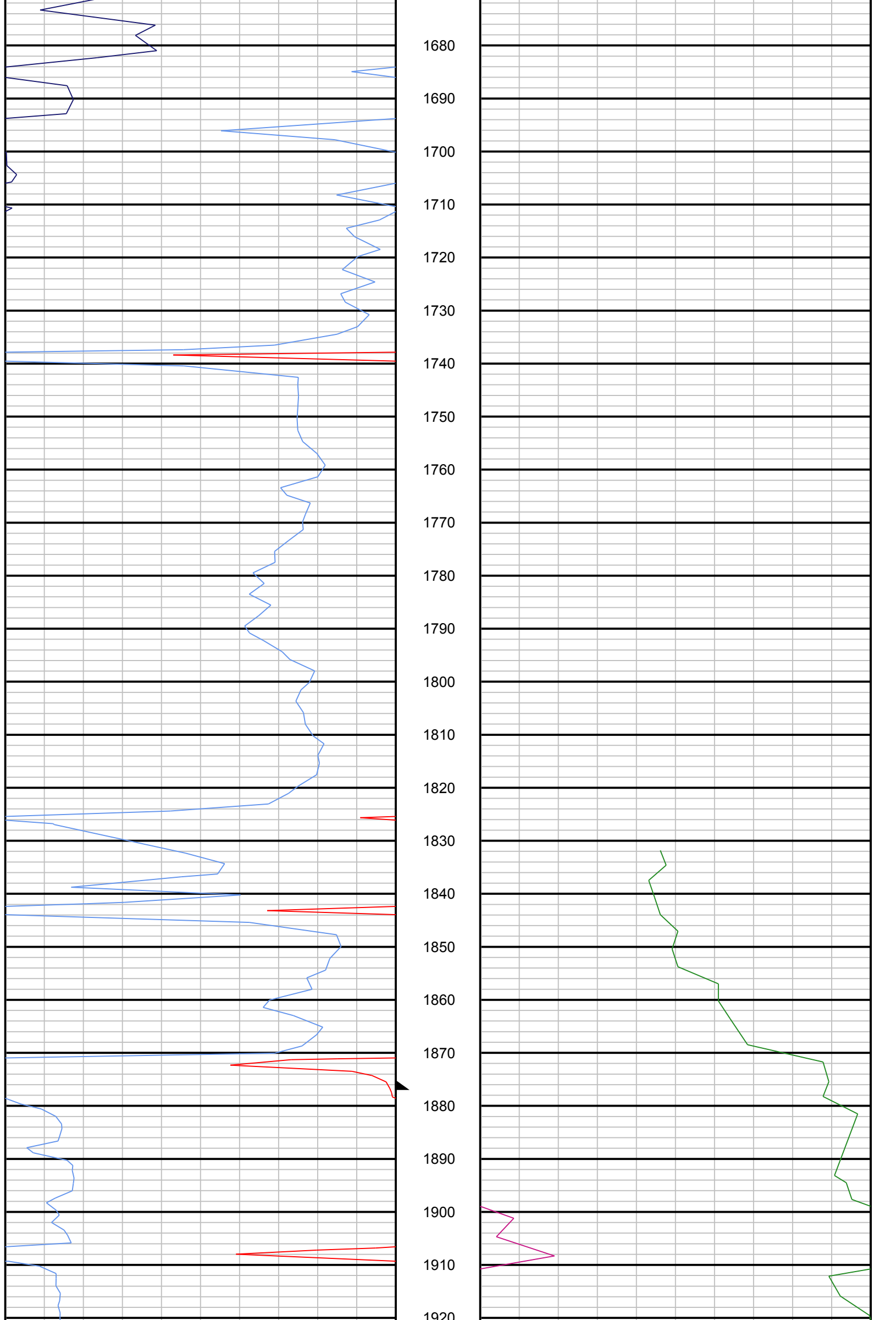

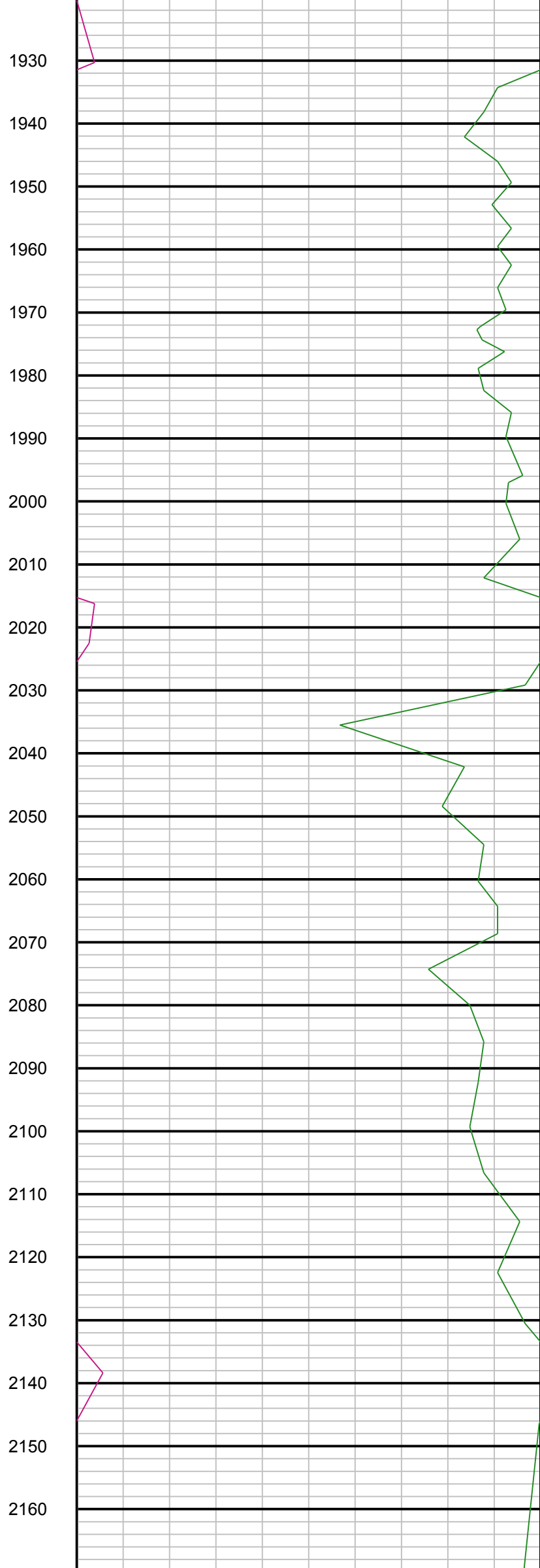
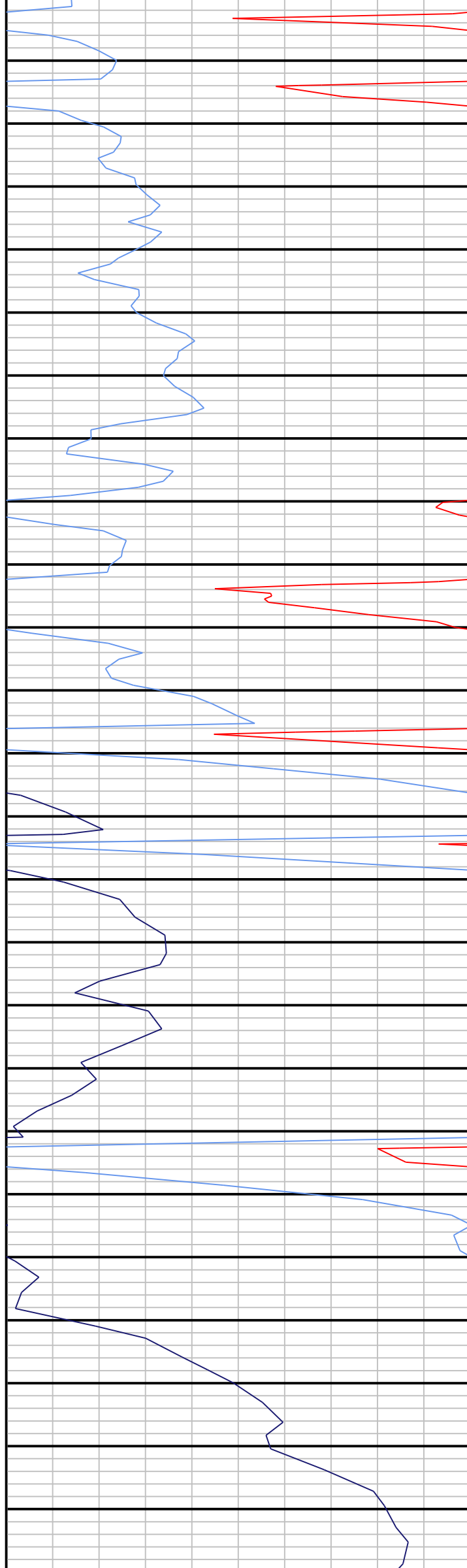

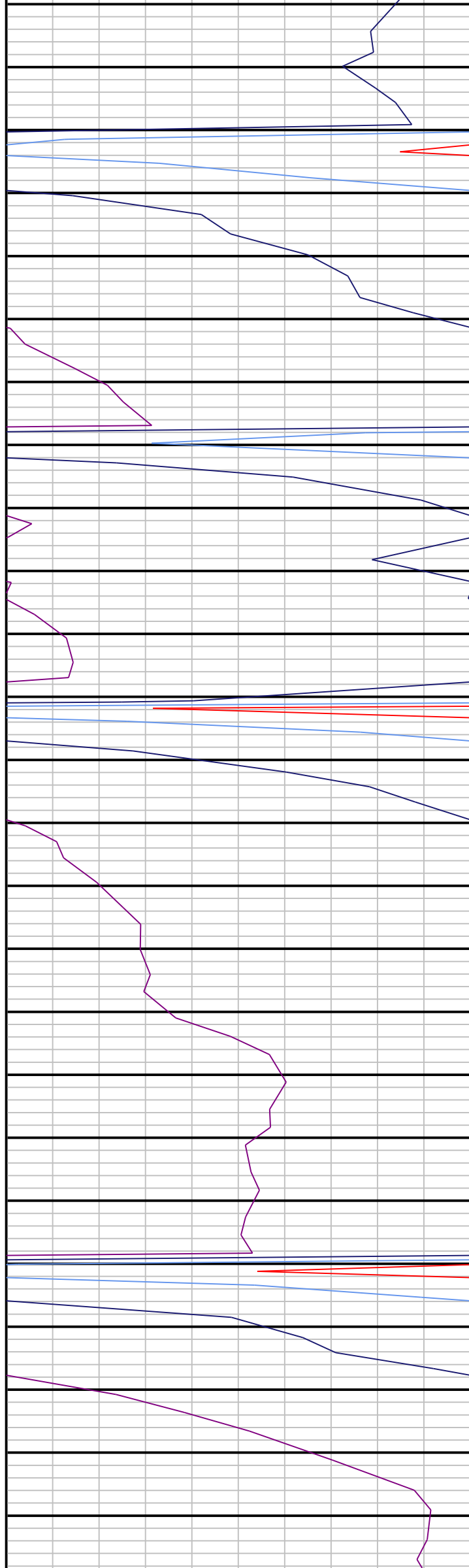

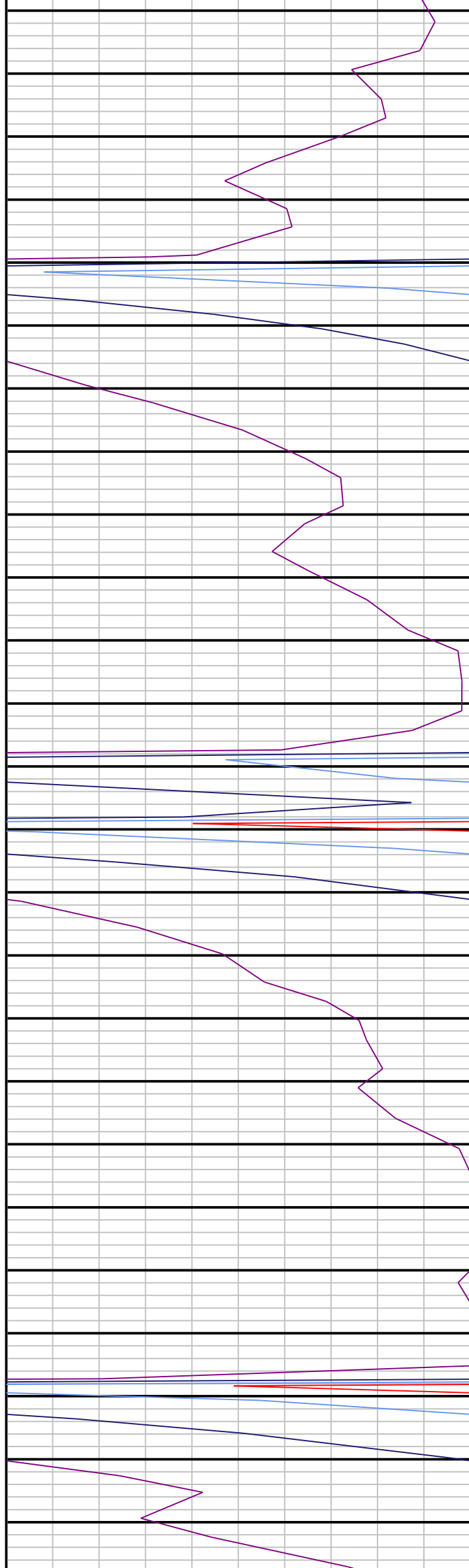

2420  
2430  
2440  
2450  
2460  
2470  
2480  
2490  
2500  
2510  
2520  
2530  
2540  
2550  
2560  
2570  
2580  
2590  
2600  
2610  
2620  
2630  
2640  
2650  
2660

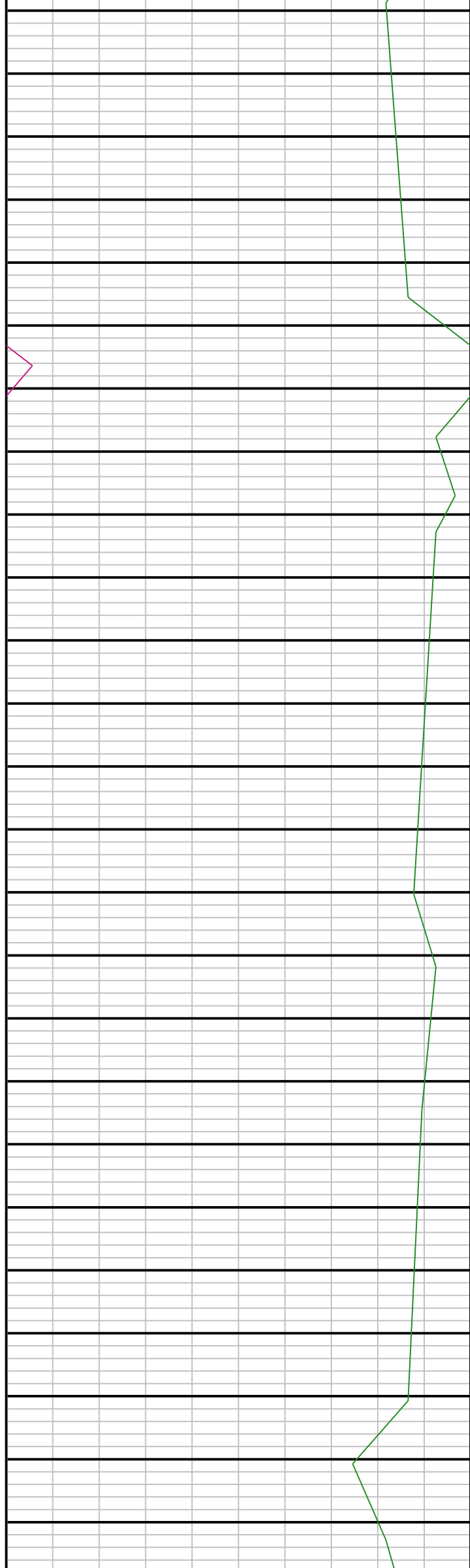

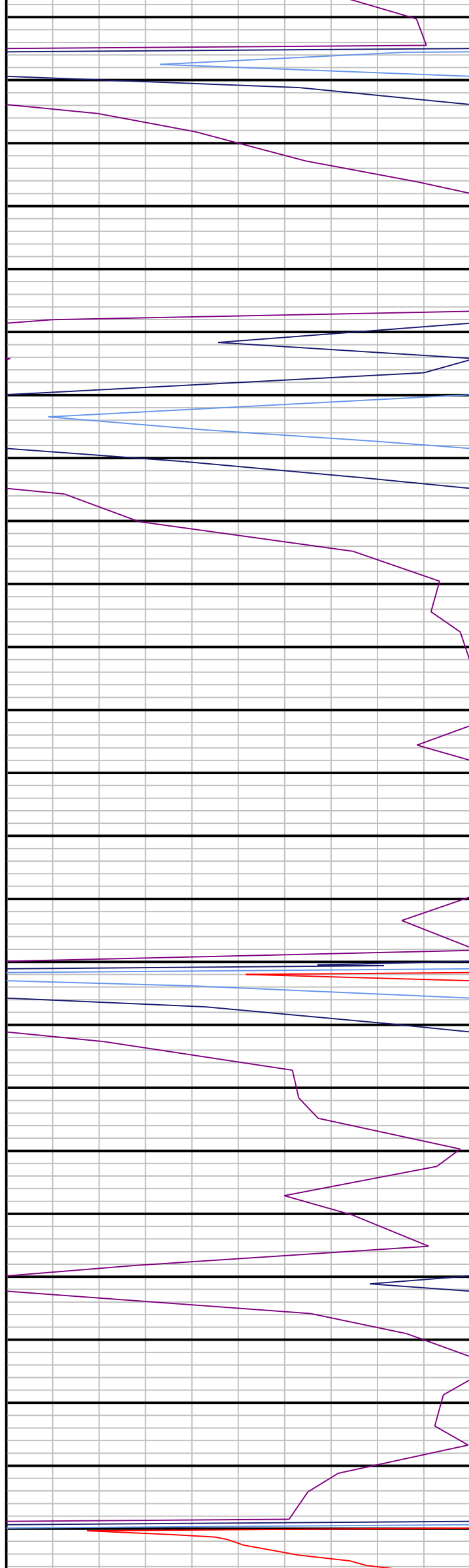

2670  
2680  
2690  
2700  
2710  
2720  
2730  
2740  
2750  
2760  
2770  
2780  
2790  
2800  
2810  
2820  
2830  
2840  
2850  
2860  
2870  
2880  
2890  
2900  
2910

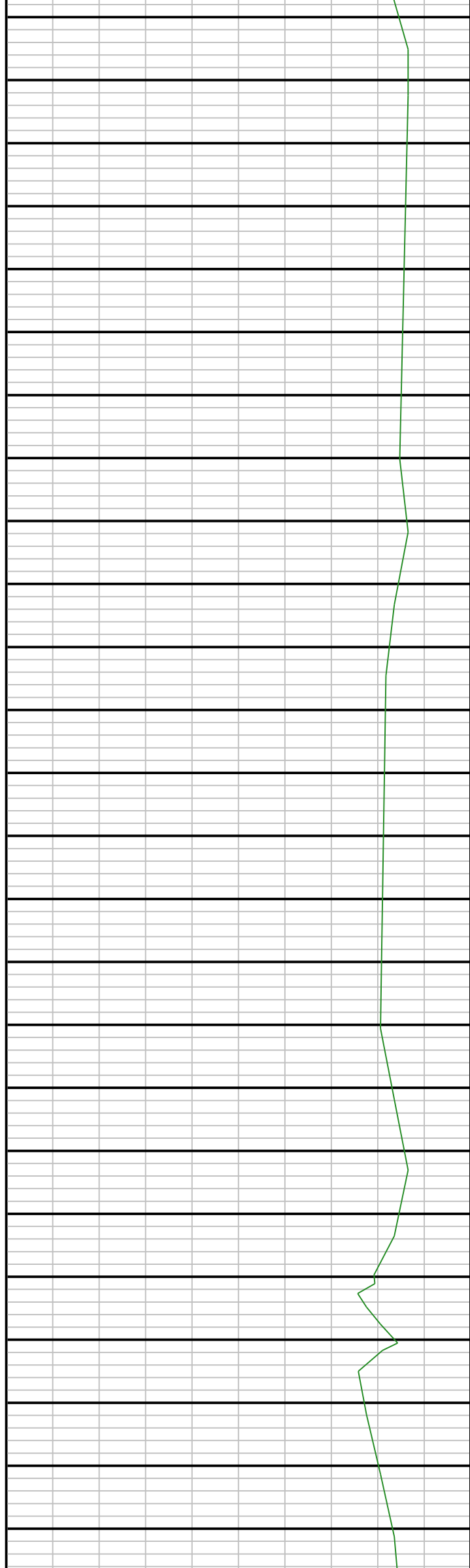

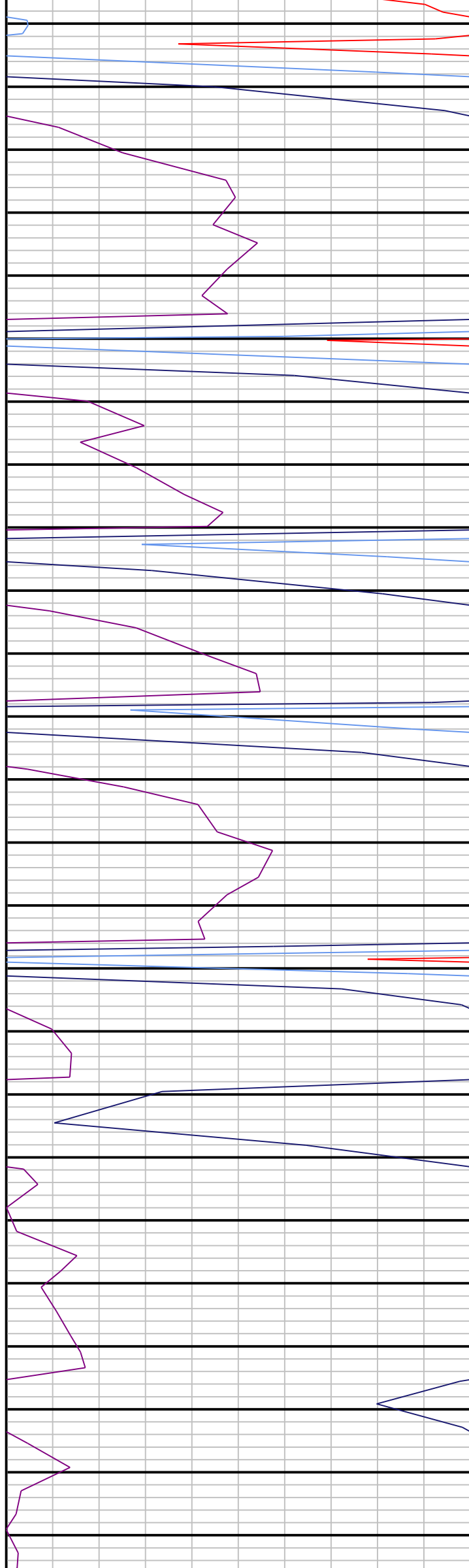

2920

2930

2940

2950

2960

2970

2980

2990

3000

3010

3020

3030

3040

3050

3060

3070

3080

3090

3100

3110

3120

3130

3140

3150

3160

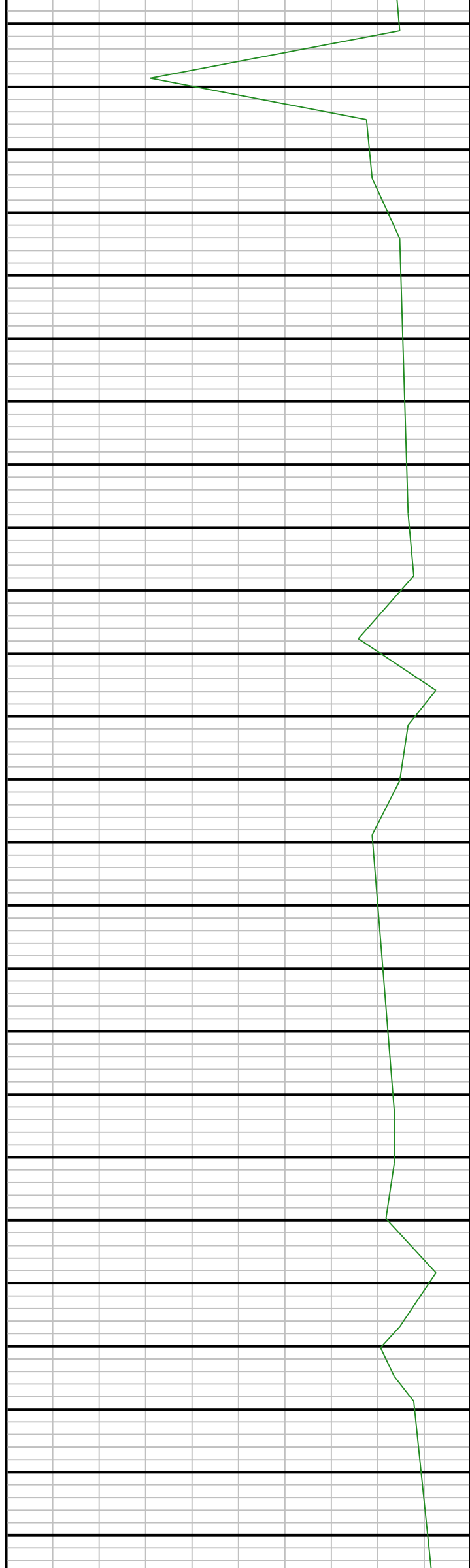

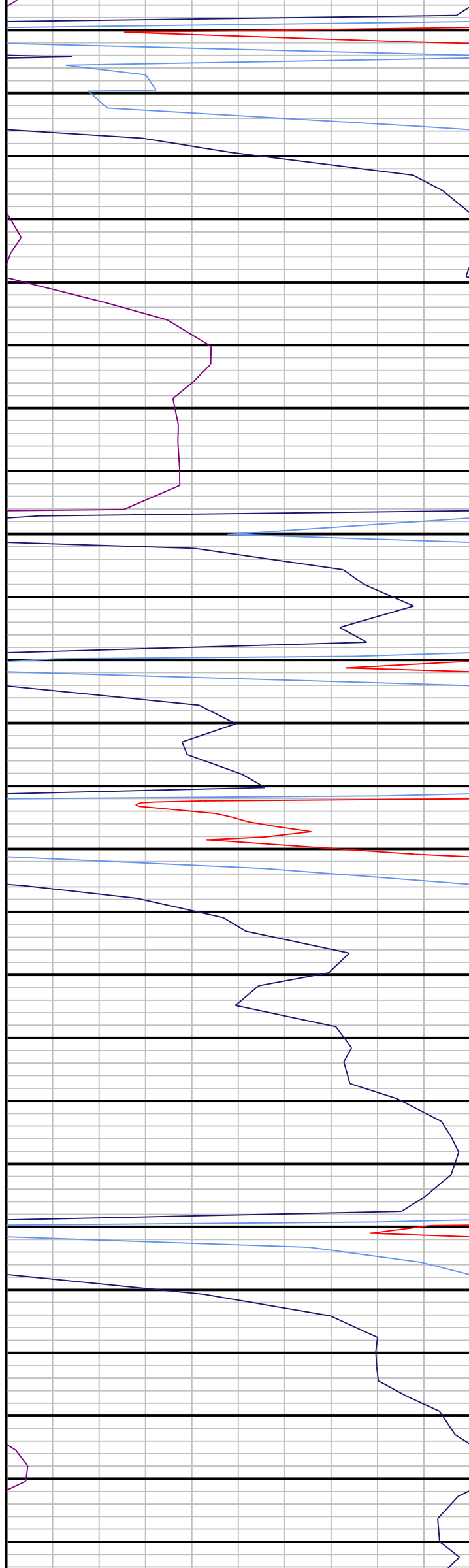

3170  
3180  
3190  
3200  
3210  
3220  
3230  
3240  
3250  
3260  
3270  
3280  
3290  
3300  
3310  
3320  
3330  
3340  
3350  
3360  
3370  
3380  
3390  
3400  
3410

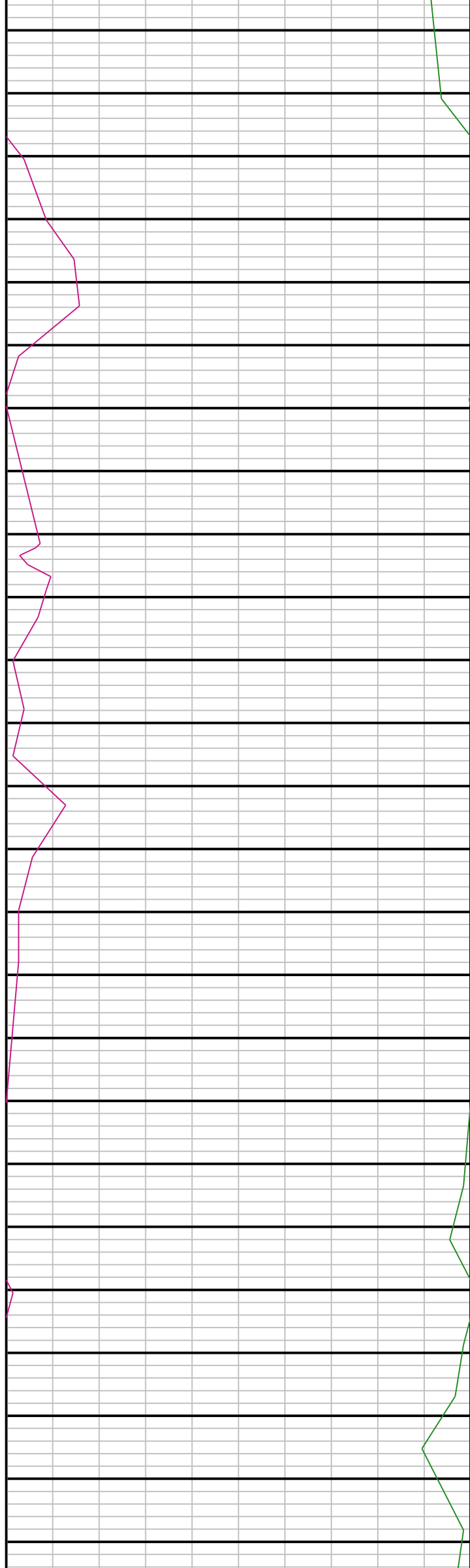

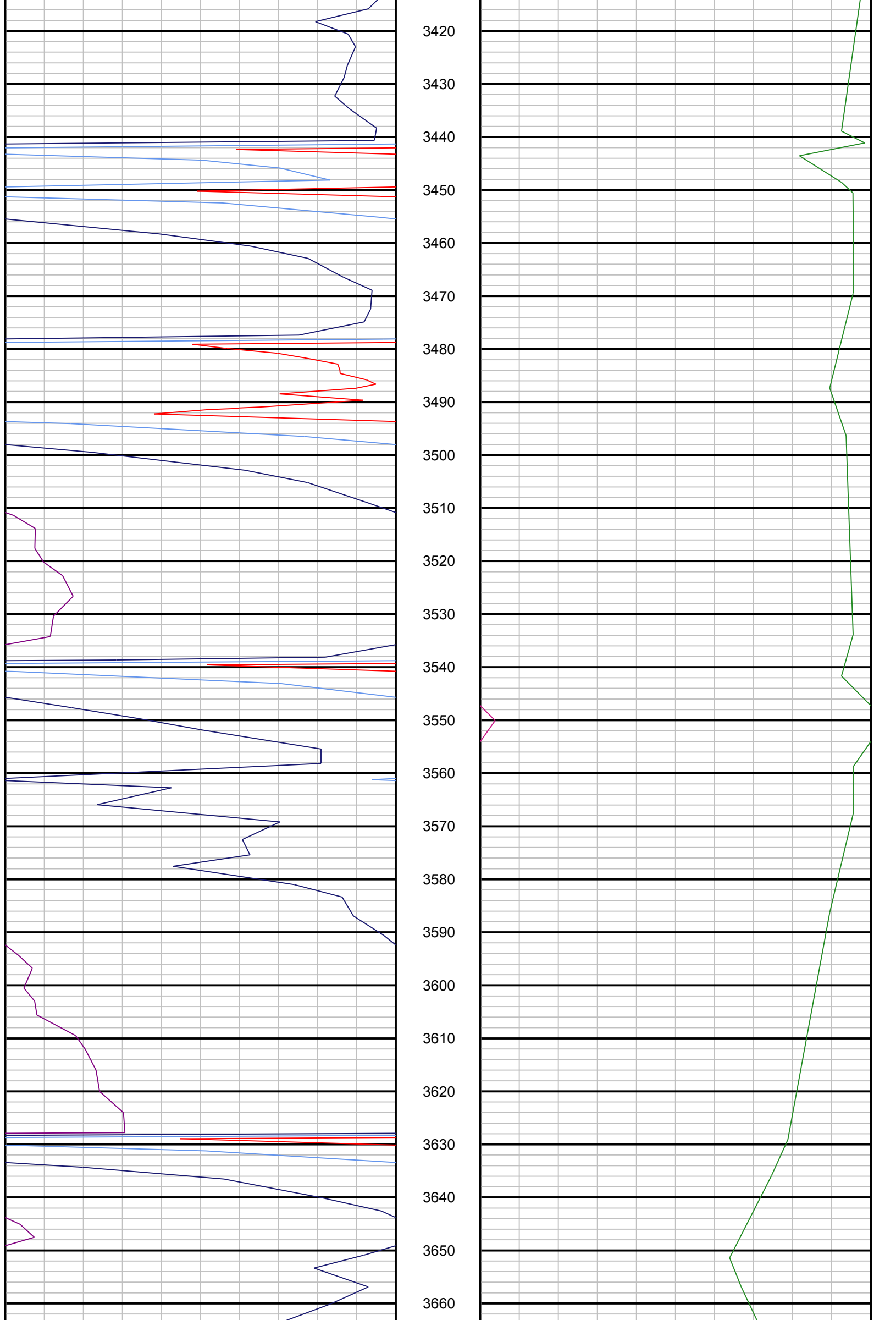



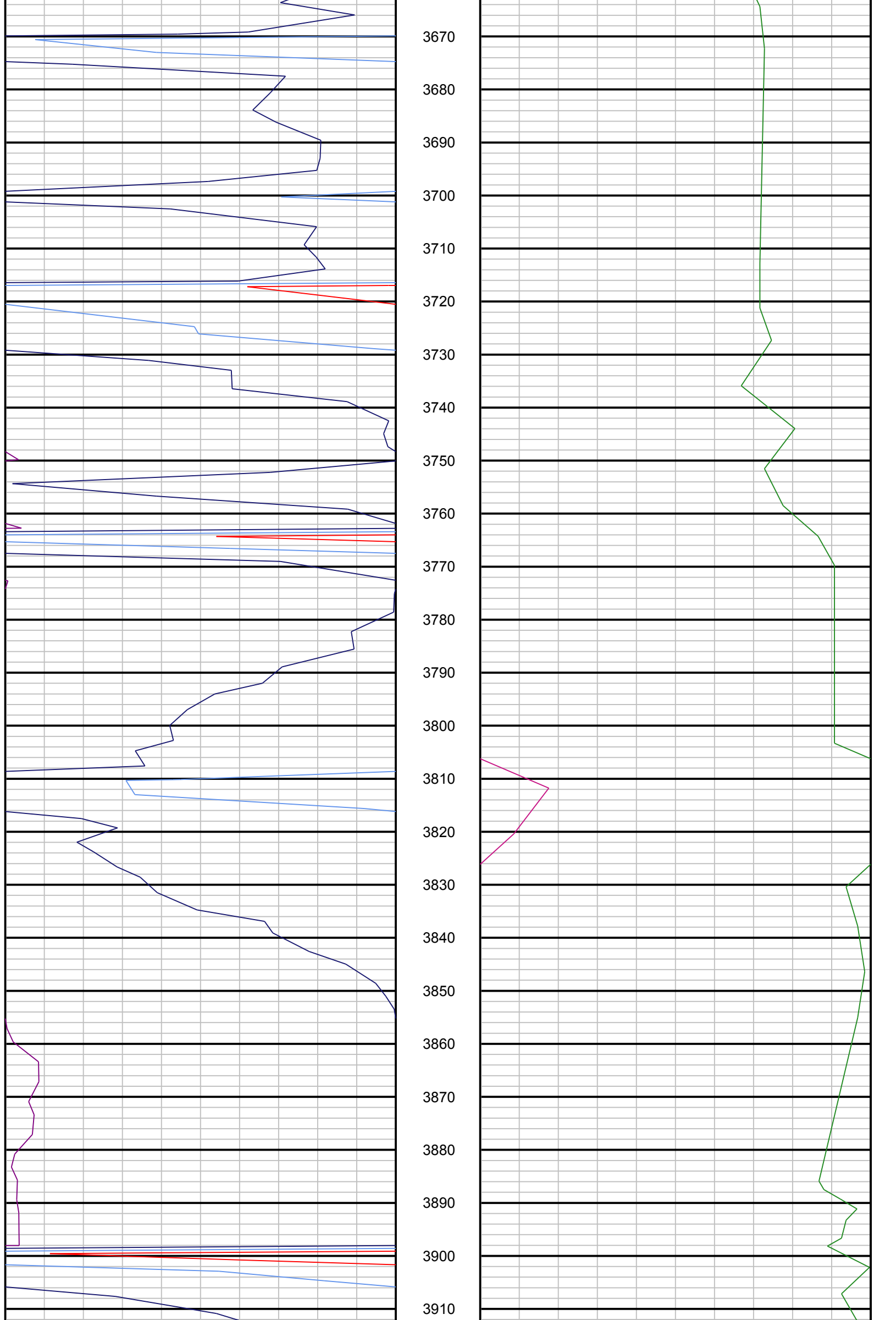

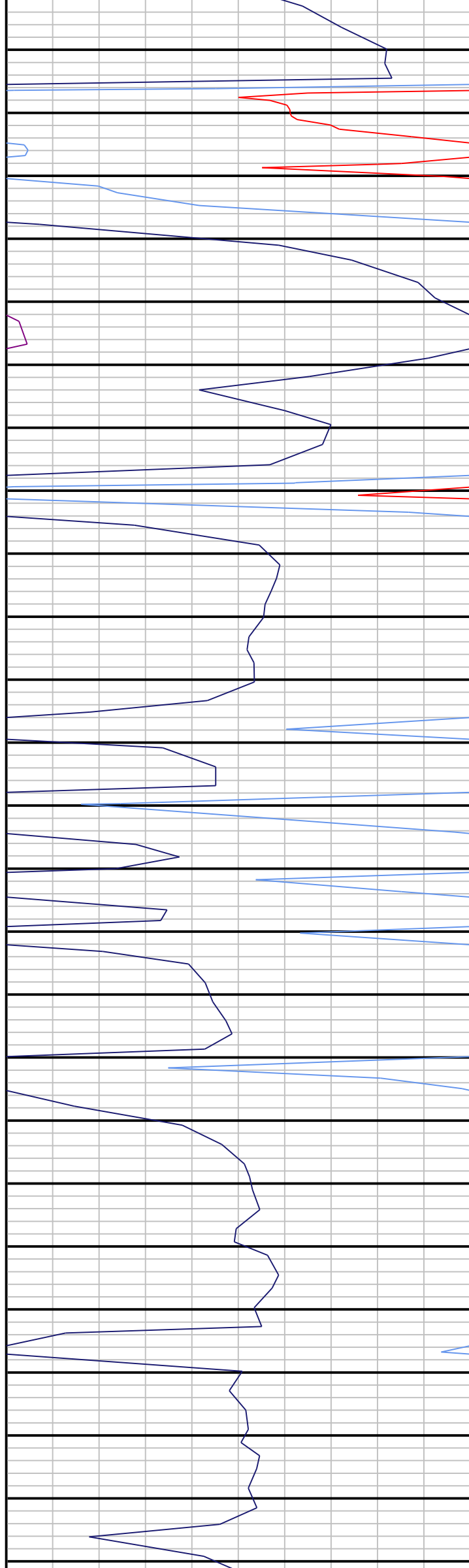

3920  
3930  
3940  
3950  
3960  
3970  
3980  
3990  
4000  
4010  
4020  
4030  
4040  
4050  
4060  
4070  
4080  
4090  
4100  
4110  
4120  
4130  
4140  
4150  
4160



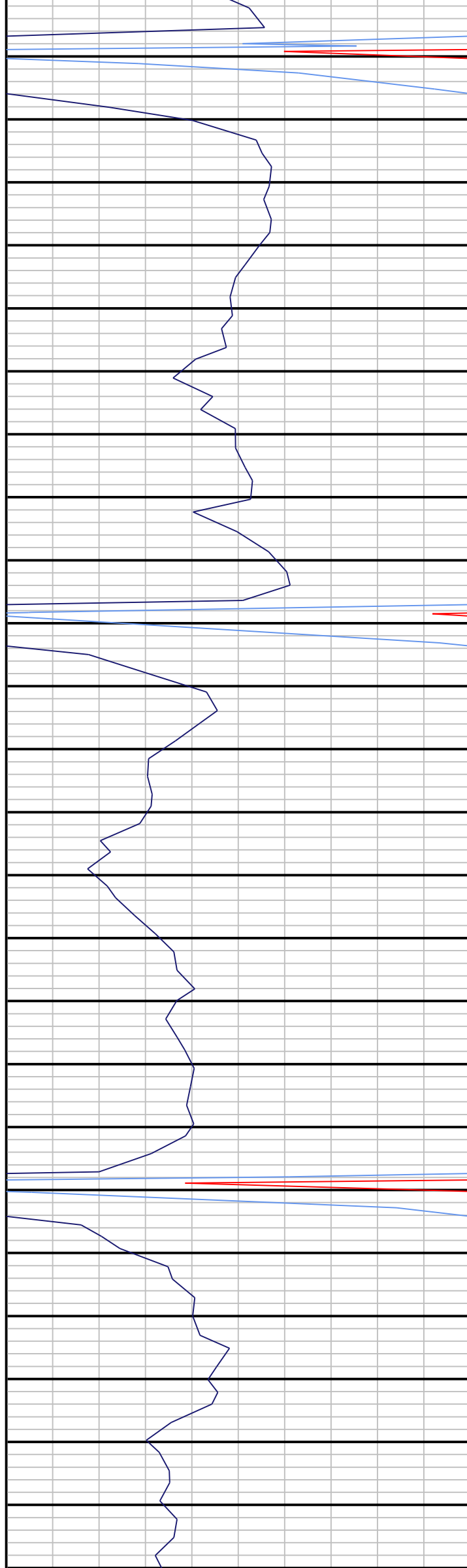

4170  
4180  
4190  
4200  
4210  
4220  
4230  
4240  
4250  
4260  
4270  
4280  
4290  
4300  
4310  
4320  
4330  
4340  
4350  
4360  
4370  
4380  
4390  
4400  
4410



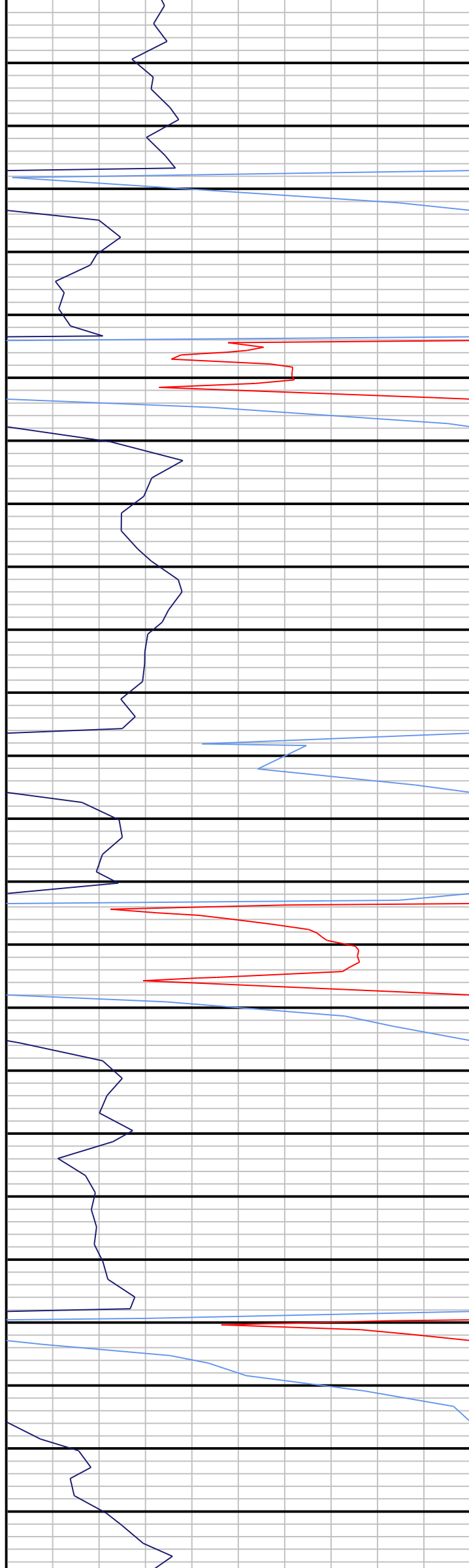

4420  
4430  
4440  
4450  
4460  
4470  
4480  
4490  
4500  
4510  
4520  
4530  
4540  
4550  
4560  
4570  
4580  
4590  
4600  
4610  
4620  
4630  
4640  
4650

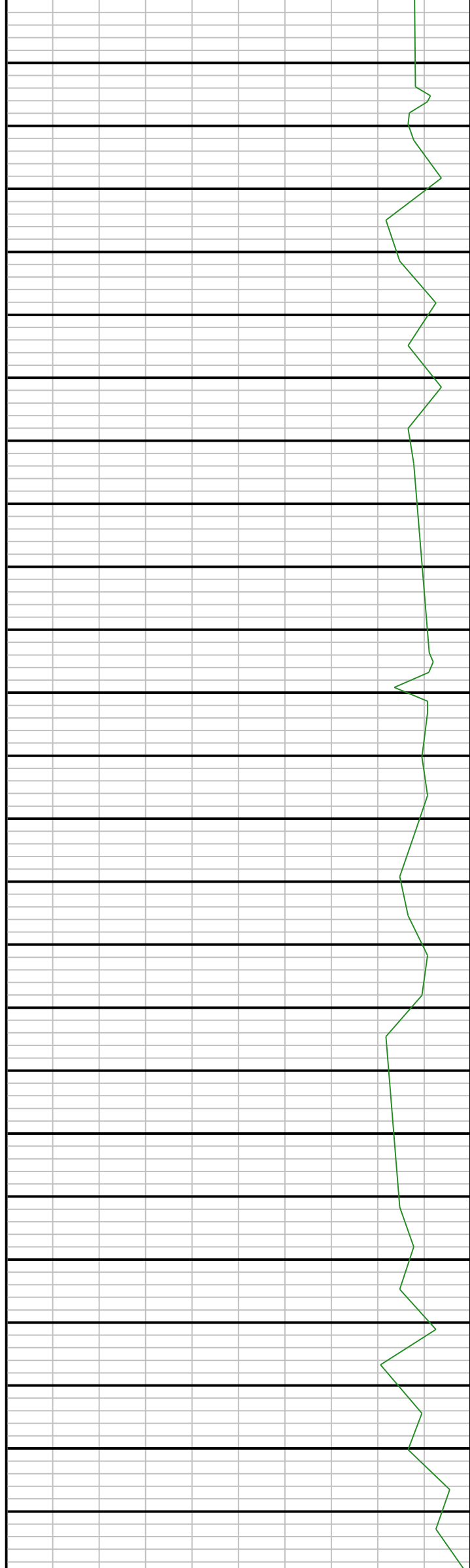

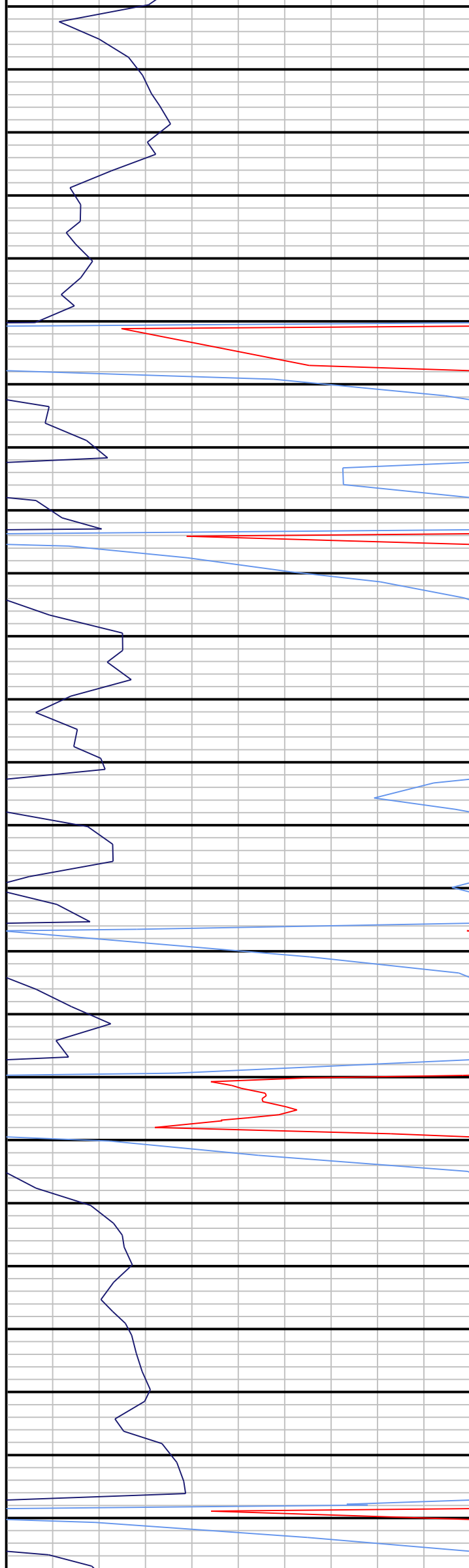

4660  
4670  
4680  
4690  
4700  
4710  
4720  
4730  
4740  
4750  
4760  
4770  
4780  
4790  
4800  
4810  
4820  
4830  
4840  
4850  
4860  
4870  
4880  
4890  
4900

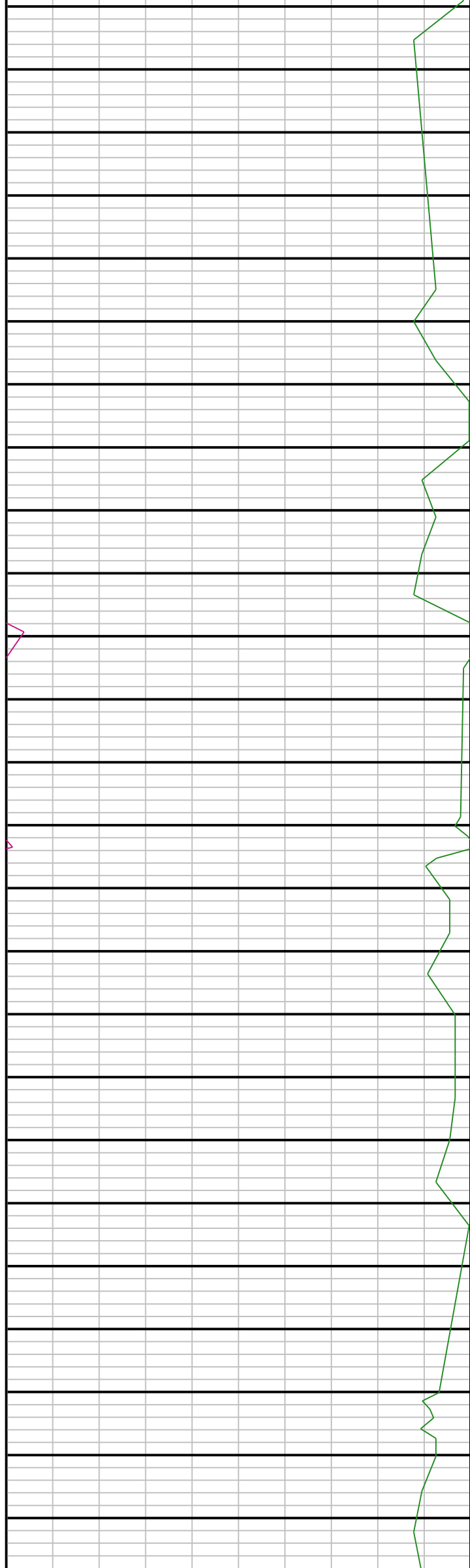

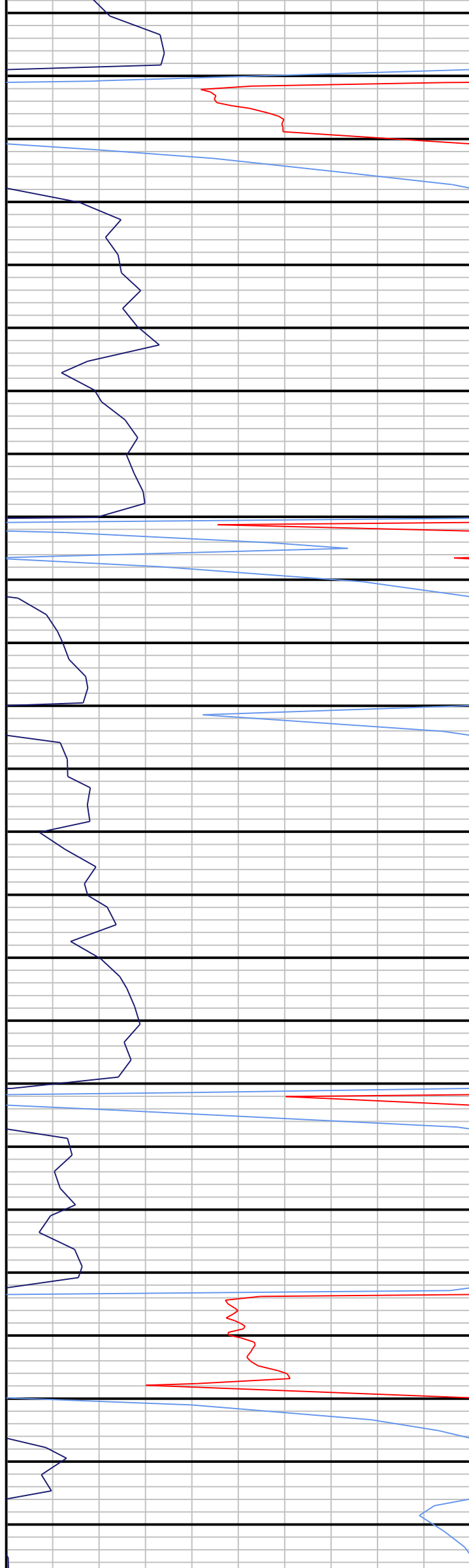

4910  
4920  
4930  
4940  
4950  
4960  
4970  
4980  
4990  
5000  
5010  
5020  
5030  
5040  
5050  
5060  
5070  
5080  
5090  
5100  
5110  
5120  
5130  
5140  
5150

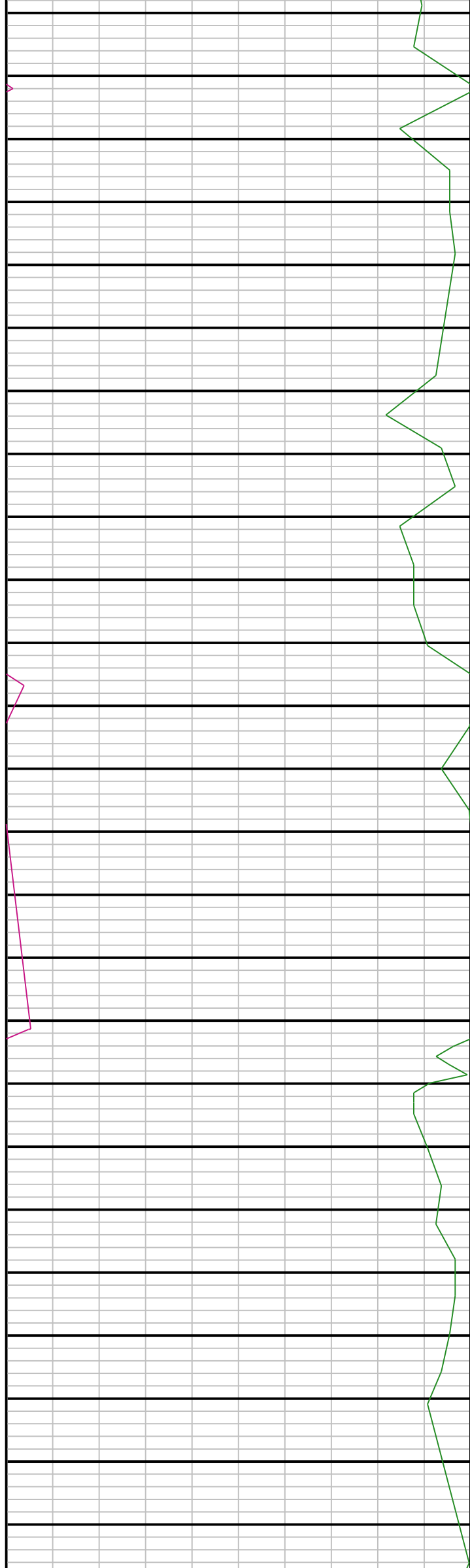

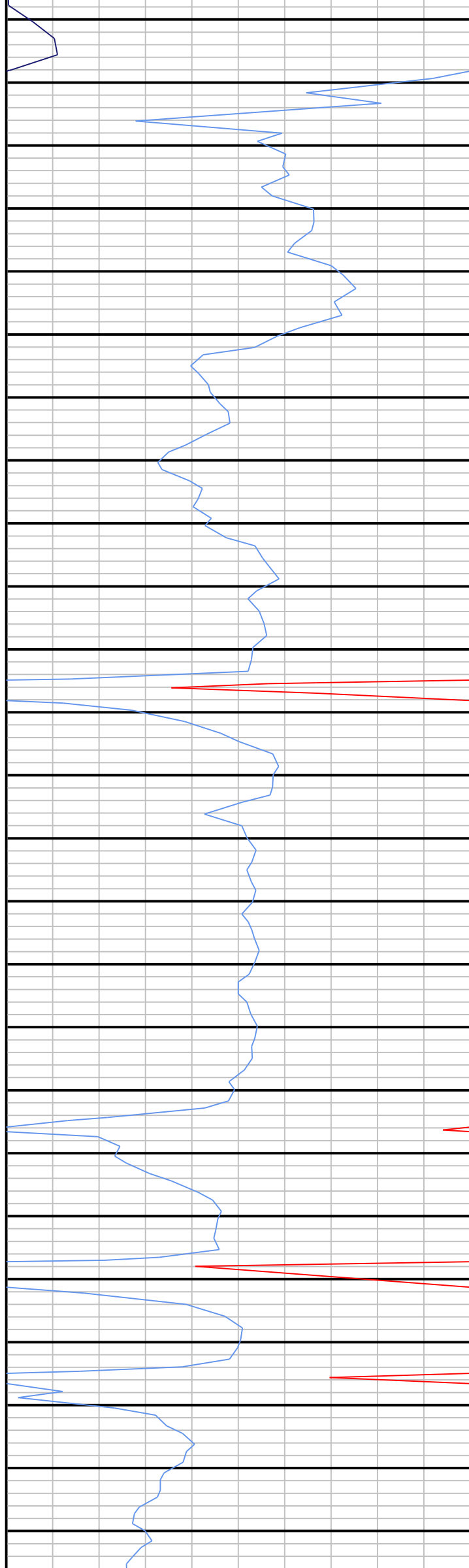

5160  
5170  
5180  
5190  
5200  
5210  
5220  
5230  
5240  
5250  
5260  
5270  
5280  
5290  
5300  
5310  
5320  
5330  
5340  
5350  
5360  
5370  
5380  
5390  
5400

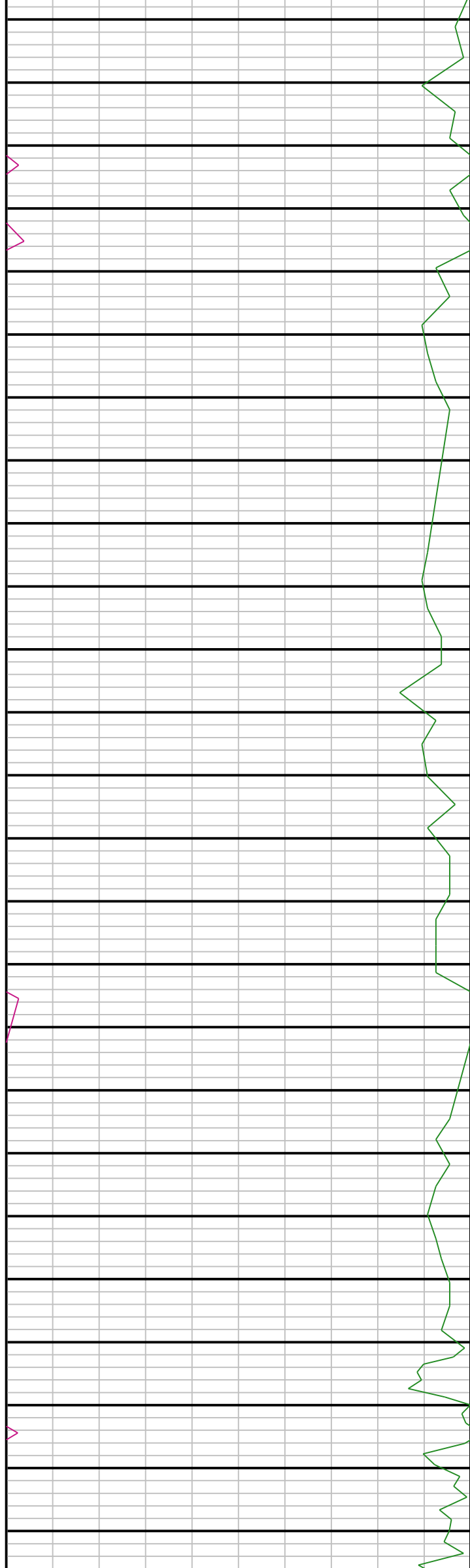

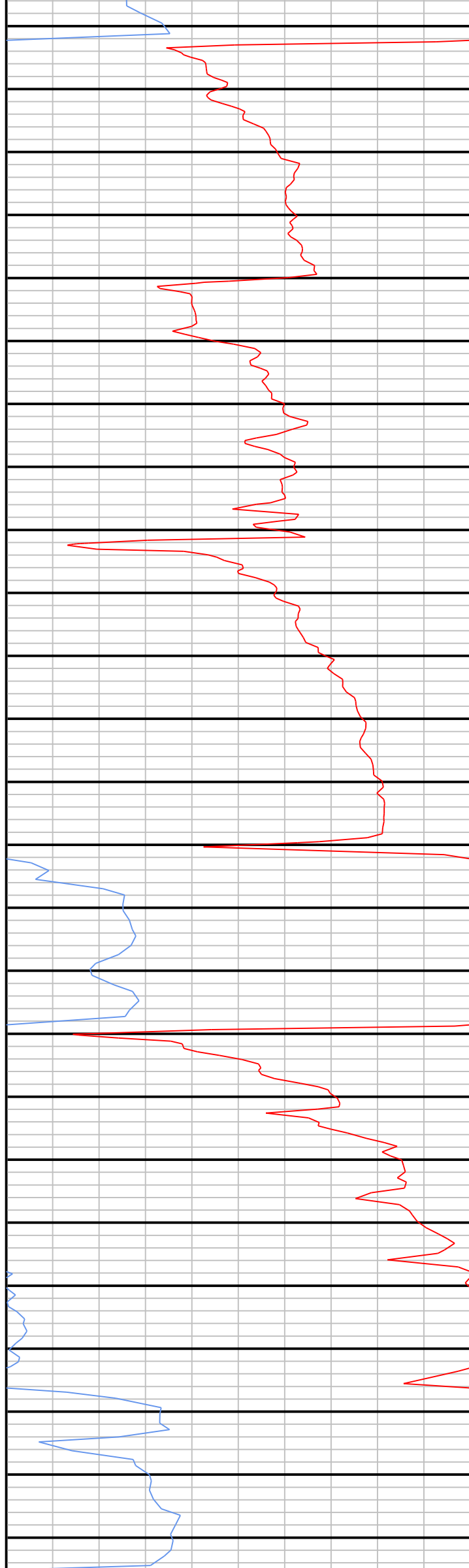

5410  
5420  
5430  
5440  
5450  
5460  
5470  
5480  
5490  
5500  
5510  
5520  
5530  
5540  
5550  
5560  
5570  
5580  
5590  
5600  
5610  
5620  
5630  
5640  
5650

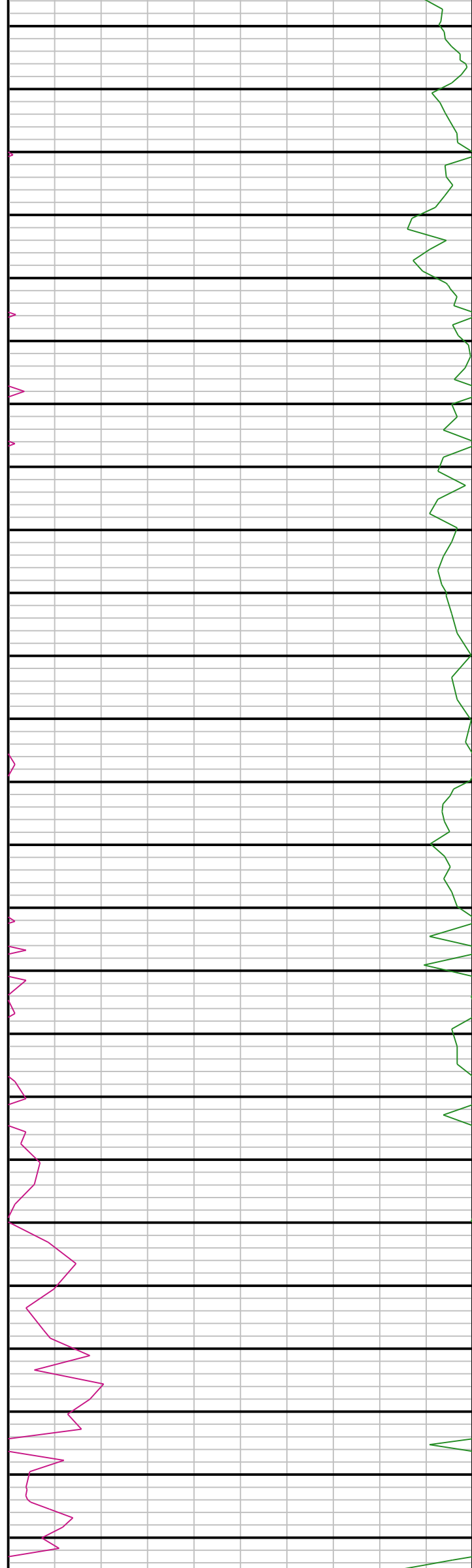



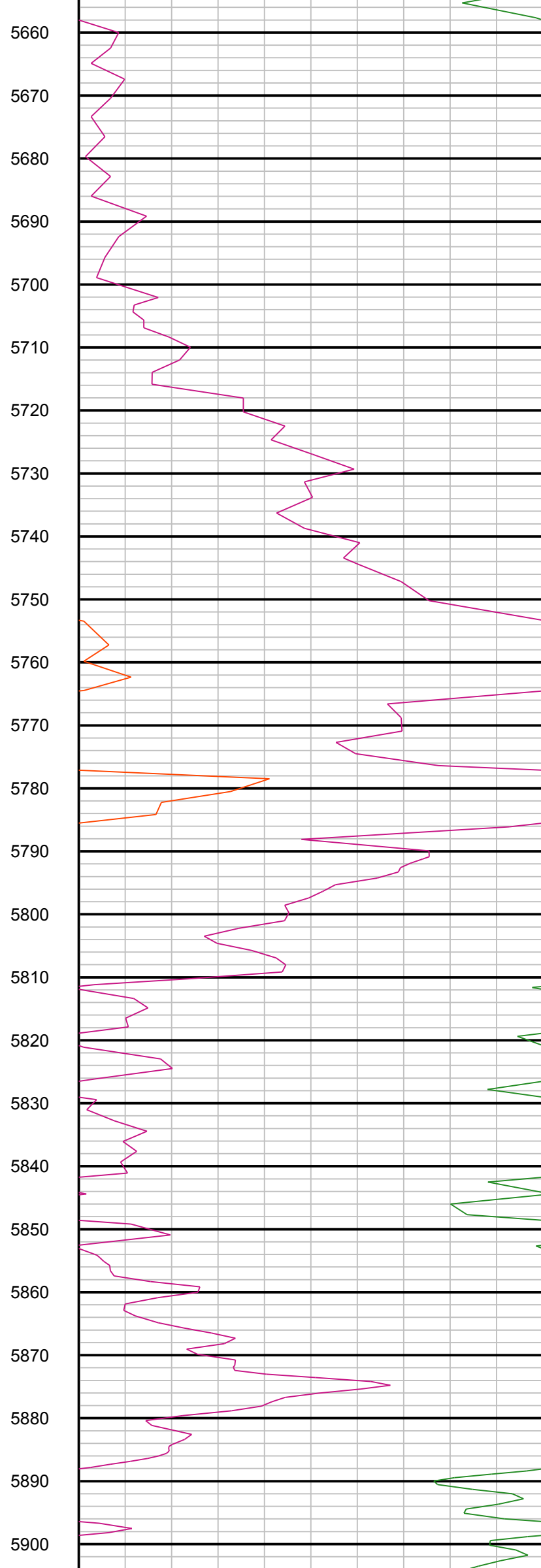
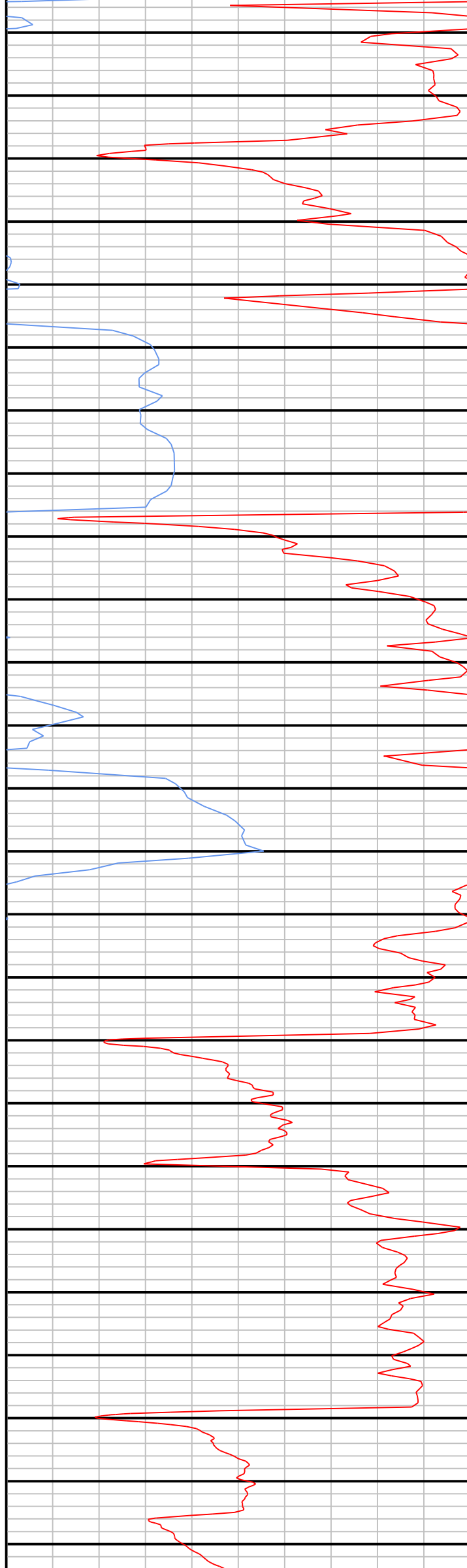

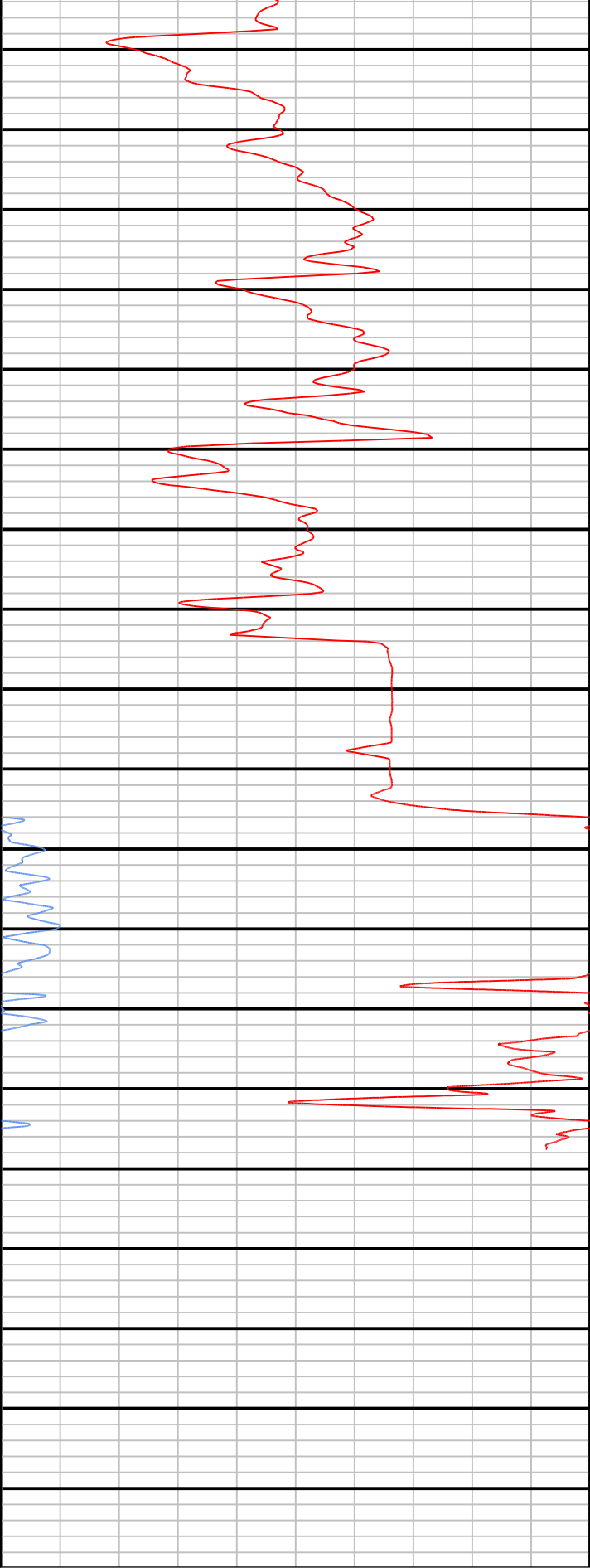

ROP		ROP
0	ft/hr	300
ROP		ROP
300	ft/hr	600
ROP		ROP
600	ft/hr	900
ROP		ROP
900	ft/hr	1200

5910

5920

5930

5940

5950

5960

5970

5980

5990

6000

6010

6020

6030

6040

6050

6060

6070

6080

6090

6100

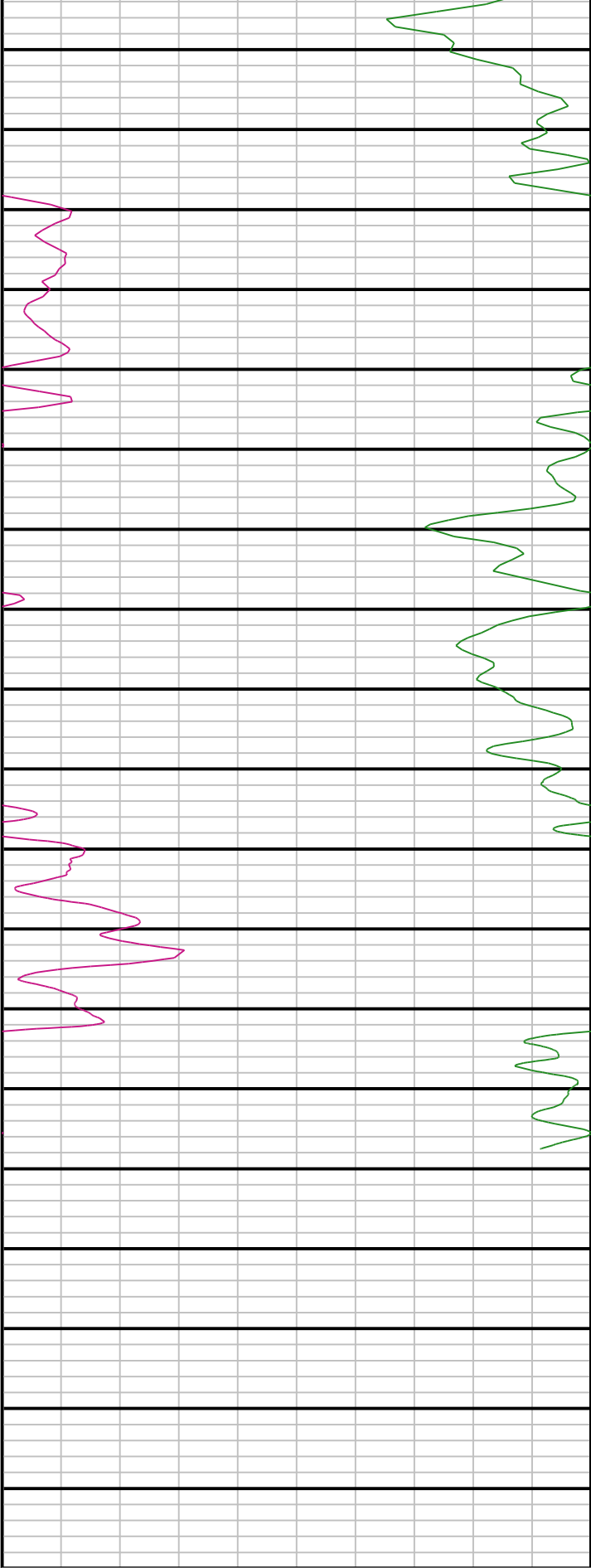

Gamma		Gama
0	AAPI	150
Gamma		Gama
150	AAPI	300
Gamma		Gama
300	AAPI	450
Gamma		Gama
450	AAPI	600