

LOCATION DRAWING: HILGERS 40N-34HZ PAD

SECTION 22, TOWNSHIP 3 NORTH, RANGE 68 WEST, 6TH P.M.

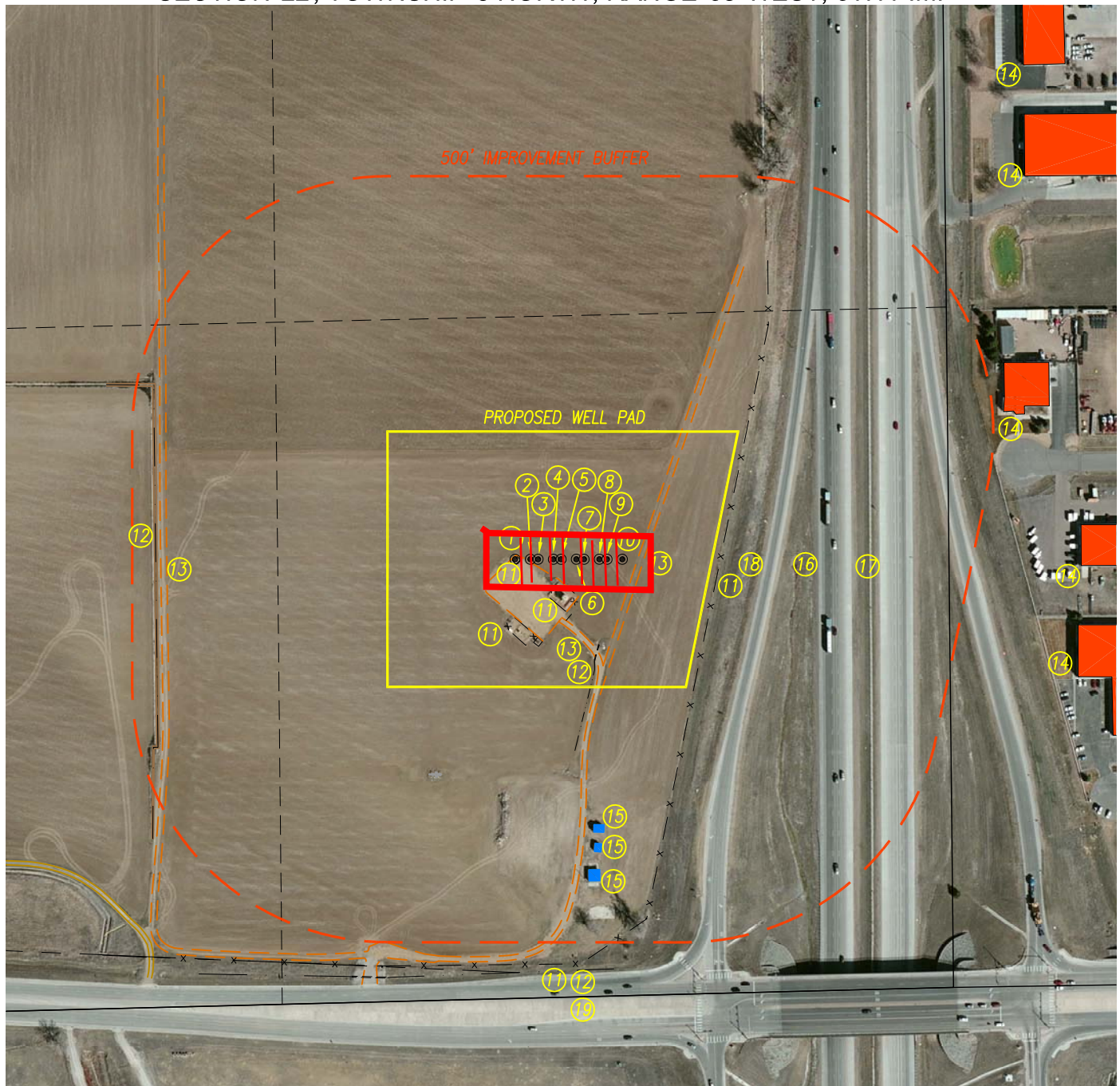

FEATURE NOTES:

1. EXISTING WELL: HILGERS 16-22A
2. PROPOSED WELL: HILGERS 36N-27HZ
3. PROPOSED WELL: HILGERS 15N-27HZ
4. PROPOSED WELL: HILGERS 24N-34HZ
5. PROPOSED WELL: HILGERS 9N-34HZ
6. PROPOSED WELL: HILGERS 41N-26HZ
7. PROPOSED WELL: HILGERS 40N-34HZ
8. PROPOSED WELL: HILGERS 34N-22HZ
9. PROPOSED WELL: HILGERS 13N-22HZ
10. PROPOSED WELL: HILGERS 33N2-22HZ

11. FENCES: 110'± W, 52'± SW, 276'± SE, 165'± SW, 792'± S
12. DITCHES: 804'± S, 821'± W, 106'± SE
13. PRIVATE ROADS: 120'± SE, 136'± S, 802'± W
14. EXISTING BUILDING UNITS: 1305'± NE, 1155'± NE, 885'± NE, 989'± E, 991'± SE
15. EXISTING BUILDINGS: 521'± S, 558'± S, 609'± S
16. INTERSTATE 25 SOUTH BOUND: 474'± E
17. INTERSTATE 25 NORTH BOUND: 594'± E
18. INTERSTATE 25 SOUTH BOUND EXIT RAMP: 362'± E
19. STATE HIGHWAY 66: 813'± S

REFERENCE LOCATION:

MEASUREMENTS ARE TAKEN FROM THE REFERENCE WELL: **HILGERS 41N-26HZ**

LAT: 40.206605°, LONG: -104.982153°

EXISTING GROUND ELEVATION = 5000'

WELL FOOTAGES: 857' FSL & 730' FEL

SURFACE USE: IRRIGATED CROP

NOTICE: According to Colorado law you must commence any legal action based upon any defect in this survey within three years after you first discover such defect. In no event may any action based upon any defect in this survey be commenced more than ten years from the date of the certification shown hereon.



0' 300'

SCALE: 1"=300'

PREPARED FOR:

KerrMcGee
Kerr-McGee Oil &
Gas Onshore L.P.
1099 18th Street
Denver, Colorado 80202

Acklam, Inc.

DATE SURVEYED: 06/25/2015

DATE DRAFTED: 09/22/2015

DRAFTED BY: SMF CHK BY: JAM

JOB No. 155004 REVISED: 10/28/2015