

CEMENTER'S WELL SERVICE, INC.
P.O. BOX 336220 • GREELEY, CO 80633 • (970) 353-7299 • FAX (970) 353-7712

OUR INVOICE

201136

Date 1-2-13	Well Owner GREAT WESTERN	Well No. CKWH 3026D	Lease PETERSON
County WELD	State COLORADO	Field	
Charge to CADRE DRILLING LLC	Charge Code		For Office Use Only
Address 3450 WCR 27 #2 (CADE #25)			
City, State FT. COLLINS COLORADO 80621			
Pump Truck No. 1202	Code	Bulk Truck No. 1216/1217	Code
Type of Job	Depth	Ft. 655	To
(Surface) 8 7/8" CSU - 244	Bottom of Surface	Ft. 644	To
Plug	Plug Landed @ 602	Ft. Time On 0645	
Production	Pipe Landed @ 644	Ft. Time Off PLUG DOWN 1015	

Reference No.	Description	Qty.	Meas.	Unit Price	Amount		
	Pump Truck Charge						
	Cement Neat ✓ 100% EXCESS	450	SKS				
	Poz. Mix						
	Calcium Chloride	3%					
	Gel % Flo-Cele 1/4" Per Sack						
	Handling Charge						
	Hauling Charge						
	Additional Cement	40	SKS				
8 7/8"	CENTRALIZERS	3					
"	CEMENT BASKET	1					
"	GUIDE SHOE	1					
"	BAFFLE PLATE	1					
	BOX THREADLOCK	1					
	MIX RATE 4 BPM	SLURRY VOL 1.18	FT ³ /SK	WATER TEMP 42 °F			
	DISP RATE 5 BPM	SLURRY WT 15.2	PPG				
	PLUG LANDING 300 PSI	TOTAL SLURRY VOL 102.9	BBL CEMENT				
Remarks:	PREFLUSH W/ 20 BBL H ₂ O	Tax Reference Code	Sub Total				
	DISPLACE W/ 382 BBL H ₂ O	State CO 2.9 %	Tax				
	CIRCULATE 5 BBL CEMENT	Disc.	Total				
Truck No.	Code	State Mileage	Nebraska	Colorado	Wyoming	Other	Total Mileage
1302		Pump Truck		26			
1216/1217		Bulk Truck		26 26			

We do not assume any responsibility for any damage or conditions resulting from our services. All pricing is subject to review and revision.

Delivered By SCC, SASH, ERNIE, STEVE, NATHAN Received By _____ Customer or His Agent

Report Printed on: JAN-05-13 12:12:47

CEMENT JOB REPORT



Casing Test (Update Original Treatment Report for Primary Job)

Casing Test Pressure: 0 PSI With 0 LBS/GAL Mud Time Held: 00 Hours 00 Minutes

Shoe Test (Update Original Treatment Report for Primary Job)

Depth Drilled out of Shoe: 0 FT Target EMW: 0 LBS/GAL Actual EMW: 0 LBS/GAL

Number of Times Tests Conducted: 0 Mud Weight When Test was Conducted: 0 LBS/GAL

Problems Before Job (I.E. Running Casing, Circulating Well, ETC)
None

Problems During Job (I.E. Lost Returns, Equipment Failure, Bulk Delivery, Foaming, ETC)
None

Problems After Job (I.E. Gas at Surface, Float Equipment Failed, ETC)
None

PRESSURE/RATE DETAIL

EXPLANATION

TIME HR:MIN.	PRESSURE - PSI		RATE BPM	Bbl. FLUID PUMPED	FLUID TYPE	SAFETY MEETING: BJ CREW <input checked="" type="checkbox"/> CO. REP. <input type="checkbox"/>		
	PIPE	ANNULUS				TEST LINES	4603 PSI	
						CIRCULATING WELL - RIG	<input checked="" type="checkbox"/>	BJ <input type="checkbox"/>
04:30	0	0	0	0	N/A	Yard Call		
07:10	0	0	0	0	N/A	Leave Yard		
07:55	0	0	0	0	N/A	Arrive on Location		
08:35	0	0	0	0	N/A	Spot Trucks		
08:45	0	0	0	0	N/A	Pre Rig-up Safety Meeting		
09:30	0	0	0	0	N/A	Safety Meeting		
09:52	4603	0	0	0	H2O	Pressure Test Pump and Lines		
09:57	296	0	6	20	H2O	Preflush Fresh Water		
10:04	223	0	6	20	H2O	Preflush Mud Clean II		
10:09	572	0	6	20	H2O	Preflush Fresh Water		
10:14	432	0	6	152	CMT	Batch, Weigh, Pump 11# PLC+4%Gel+.6%SMS+8#/skCSE2		
10:45	315	0	3.7	69	CMT	Pump 14.6# 50:50G:Poz+.4CD32+.3CD32+.1SMS+20SF		
11:13	0	0	0	0	N/A	Drop Plug		
11:22	125	0	6.2	70	H2O	Displacement		
11:37	350	0	4.8	30	H2O	Drop Rate		
11:44	1222	0	3.6	14	H2O	Drop Rate		
11:49	1595	0	3.6	114	H2O	Bump Plug		
11:53	0	0	0	0	N/A	Check Floats		
11:54	0	0	0	0	N/A	Post Job Safety Meeting		

BUMPED PLUG	PSI TO BUMP PLUG	TEST FLOAT EQUIP.	BBL.CMT RETURNS/ REVERSED	TOTAL BBL. PUMPED	PSI LEFT ON CSG	SPOT TOP OUT CEMENT	Service Supervisor Signature:
<input checked="" type="checkbox"/> Y <input type="checkbox"/> N	1595	<input checked="" type="checkbox"/> Y <input type="checkbox"/> N	0	395	0	<input checked="" type="checkbox"/> Y <input type="checkbox"/> N	



FIELD RECEIPT NO. 1001956775

CUSTOMER GREAT WESTERN OIL & GAS				CREDIT APPROVAL NO.		PURCHASE ORDER NO.		CUSTOMER NUMBER 20013943 - 00229266		INVOICE NUMBER	
MAIL INVOICE TO STREET OR BOX NUMBER 2005 HOWARD SMITH AVE EAST				CITY Windsor		STATE Colorado		ZIP CODE 80550			
DATE WORK COMPLETED		MO. 01	DAY 05	YEAR 2013	BHI REPRESENTATIVE JASON L SJOBERG		WELL API NO: 05123361510000		WELL TYPE: New Well		
DISTRICT BJS, BRIGHTON					JOB DEPTH(ft) 7,329		WELL CLASS: Gas				
WELL NAME AND NUMBER PETERSON CX GH #30-26D					TD WELL DEPTH(ft) 7,350		GAS USED ON JOB: No Gas				
WELL LOCATION:		LEGAL DESCRIPTION 30-5N-63W			COUNTY/PARISH Weld		STATE Colorado		JOB TYPE CODE: Long String		
PRODUCT CODE	DESCRIPTION				UNIT OF MEASURE	QUANTITY	LIST PRICE UNIT	GROSS AMOUNT	% DISC.	NET AMOUNT	
100021	Class G Cement				sacks	148					
100112	Calcium Chloride				lbs	300					
100120	Bentonite				lbs	957					
100121	Silica Flour				lbs	4956					
100275	Sodium Metasilicate				lbs	169					
100317	Poz (Fly Ash)				sacks	148					
398108	Mud Clean II				gals	840					
398224	Premium Lite Cement				sacks	275					
488013	CD-32				lbs	75					
488015	FL-52				lbs	100					
488019	FP-6L				gals	5					
488353	CSE-2				lbs	2200					
499702	ClayCare, Clay Treat-2C, 260 gl tote				gals	8					
SUB-TOTAL FOR Product Material											
ARRIVE LOCATION:		MO. 01	DAY 05	YEAR 2013	TIME 07:55		SERVICE ORDER: I AUTHORIZE WORK TO BEGIN PER SERVICE INSTRUCTIONS IN ACCORDANCE WITH THE TERMS AND CONDITIONS PRINTED ON THE LAST PAGE OF THIS FORM AND REPRESENT THAT I HAVE AUTHORITY TO ACCEPT AND SIGN THIS ORDER.				
CUSTOMER REP. Shawn Armstrong						SERVICE RECEIPT: I CERTIFY THAT THE MATERIALS AND SERVICES LISTED WERE RECEIVED AND ALL SERVICES PERFORMED IN A WORKMANLIKE MANNER.					
SEE LAST PAGE FOR GENERAL TERMS AND CONDITIONS						CUSTOMER AUTHORIZED AGENT X					
						BHI APPROVED X					



FIELD RECEIPT NO. 1001956775

CUSTOMER GREAT WESTERN OIL & GAS				CREDIT APPROVAL NO.		PURCHASE ORDER NO.		CUSTOMER NUMBER 20013943 - 00229266		INVOICE NUMBER	
MAIL INVOICE TO STREET OR BOX NUMBER 2005 HOWARD SMITH AVE EAST				CITY Windsor		STATE Colorado		ZIP CODE 80550			
DATE WORK COMPLETED		MO. 01	DAY 05	YEAR 2013	BHI REPRESENTATIVE JASON L SJOBERG		WELL API NO: 05123361510000		WELL TYPE: New Well		
DISTRICT BJS, BRIGHTON					JOB DEPTH(ft) 7,329				WELL CLASS: Gas		
WELL NAME AND NUMBER PETERSON CX GH #30-26D					TD WELL DEPTH(ft) 7,350				GAS USED ON JOB: No Gas		
WELL LOCATION:		LEGAL DESCRIPTION 30-5N-63W			COUNTY/PARISH Weld		STATE Colorado		JOB TYPE CODE: Long String		
PRODUCT CODE	DESCRIPTION				UNIT OF MEASURE	QUANTITY	LIST PRICE UNIT	GROSS AMOUNT	% DISC.	NET AMOUNT	
A152 M100	Personnel Per Dlem Chrg - Cement Svc Bulk Materials Blending Charge SUB-TOTAL FOR Service Charges				ea cu ft	1 734					
F067A F090 J050 J225 J390 J391	Cement Pumping, 7001 - 8000 ft Fuel per pump charge - cement Cement Head Data Acquisition, Cement, Standard Mileage, Heavy Vehicle Mileage, Auto, Pick-Up or Treating Van SUB-TOTAL FOR Equipment				6hrs pump/hr job job miles miles	1 4 1 1 90 90					
J401	Bulk Delivery, Dry Products SUB-TOTAL FOR Freight/Delivery Charges FIELD ESTIMATE				ton-mi	1291					
ARRIVE LOCATION : MO. 01 DAY 05 YEAR 2013 TIME 07:55					SERVICE ORDER: I AUTHORIZE WORK TO BEGIN PER SERVICE INSTRUCTIONS IN ACCORDANCE WITH THE TERMS AND CONDITIONS PRINTED ON THE LAST PAGE OF THIS FORM AND REPRESENT THAT I HAVE AUTHORITY TO ACCEPT AND SIGN THIS ORDER.						
CUSTOMER REP. Shawn Armstrong					CUSTOMER AUTHORIZED AGENT X						
SEE LAST PAGE FOR GENERAL TERMS AND CONDITIONS					BHI APPROVED X						



Baker Hughes JobMaster Program Version 3.60
Job Number: 1001956775
Customer: Great Western
Well Name: Peterson CX GH 30-26D

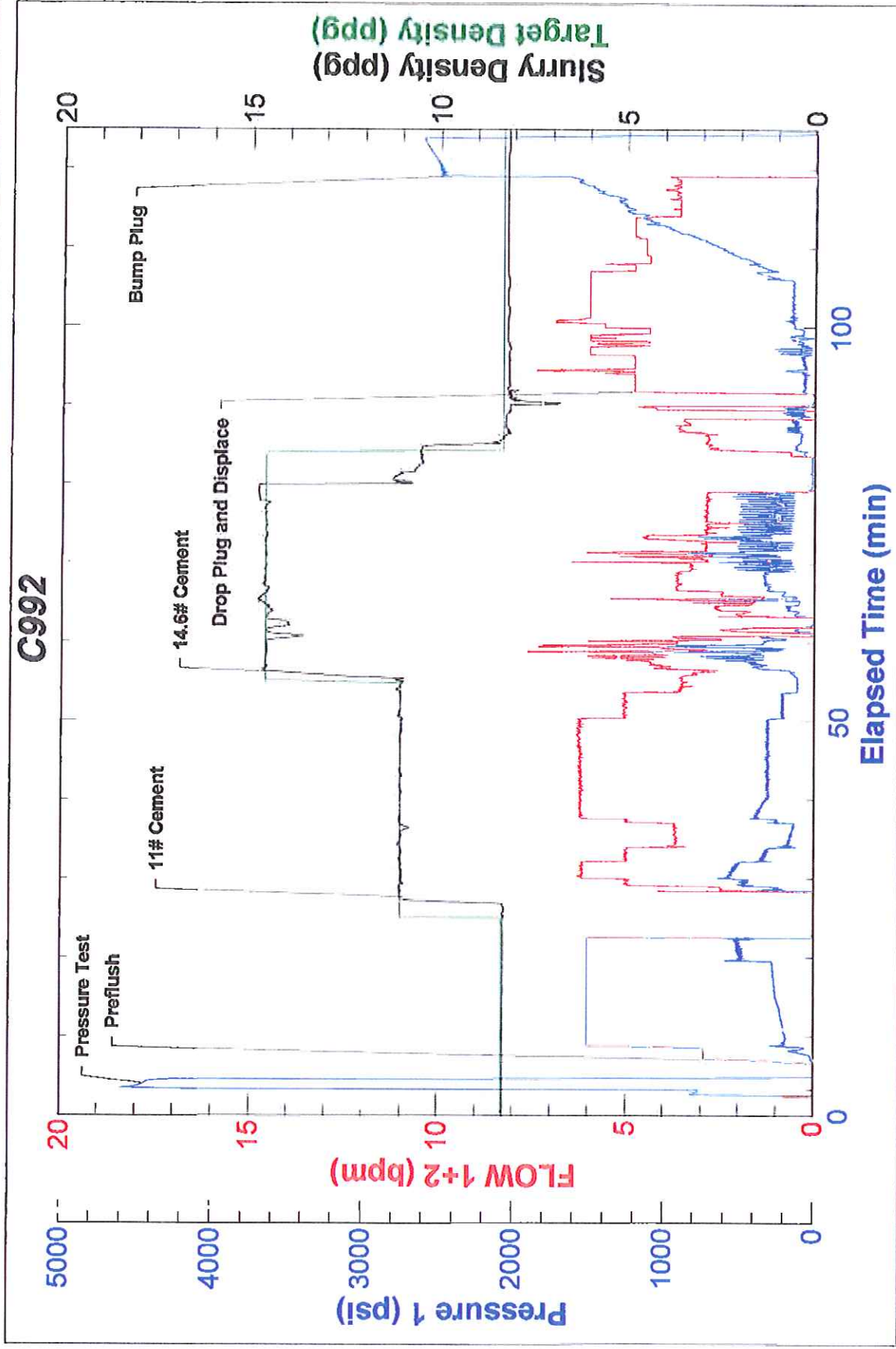

Signature _____