



TEMPERATURE LOG  
CCL

Company	WPX ENERGY						
Well	FEDERAL RU 32 - 8						
Field	RULISON						
County	GARFIELD		State	COLORADO			
Location:	API # : 05 - 045 - 22797			Other Services			
SEC 8		TWP 7s	RGE 93w				
Permanent Datum	G.L.	LAT : 39.465424		Elevation K.B. 7736' D.F. G.L. 7736'			
Log Measured From	K.B.	LONG: -107.800912					
Drilling Measured From	K.B.						
Date	01 - 05 - 2016						
Run Number	ONE						
Depth Driller	10340'						
Present Depth Driller	N/A						
Depth Logger	10305'						
Bottom Logged Interval	10305'						
Top Log Interval	SURFACE						
Fluid Level	SURFACE						
Type Fluid	WATER						
Max. Recorded Temp.	186 DEG F						
Estimated Cement Top	5043'						
Equipment Number	216						
Location	GRAND JCT.						
Recorded By	INGRAM		FERNANDEZ				
Witnessed By	MR. TED						
Borehole Record							
Run Number	Bit	From	To	Size	Casing Record		
					Weight	From	To

<<< Fold Here >>>

All interpretations are opinions based on inferences from electrical or other measurements and we cannot and do not guarantee the accuracy or correctness of any interpretation, and we shall not, except in the case of gross or willful negligence on our part, be liable or responsible for any loss, costs, damages, or expenses incurred or sustained by anyone resulting from any interpretation made by any of our officers, agents or employees. These interpretations are also subject to our general terms and conditions set out in our current Price Schedule.

WARRIOR 7.0 SOFTWARE - Comments

NOTE: LOG WAS DEPTH CORRELATED USING KB OF 24'

SHORT JOINT: 6320' TO 6343'

MAIN PASS 5" = 100'

CSG PSI = STATIC

Calibration Report

Database File: 010516\_wpxenergy\_fed\_ru\_32\_8.db  
Dataset Pathname: main/pass2  
Dataset Creation: Wed Jan 06 02:04:55 2016 by Calc SCH 120430

# Temperature Calibration Report

Serial Number: 10008731  
 Tool Model: 016  
 Performed: Sat Feb 22 19:12:03 2014

Point #	Reading		Reference	
1	12555.00	cps	71.24	degF
2	29557.00	cps	176.56	degF
3	40841.00	cps	246.56	degF
4	52725.00	cps	319.28	degF
5	58490.00	cps	355.39	degF
6		cps		degF
7		cps		degF
8		cps		degF
9		cps		degF
10		cps		degF



## MAIN PASS

Database File: 010516\_wpxenergy\_fed\_ru\_32\_8.db  
 Dataset Pathname: main/pass2  
 Presentation Format: rmws\_tem  
 Dataset Creation: Wed Jan 06 02:04:55 2016 by Calc SCH 120430  
 Charted by: Depth in Feet scaled 1:240

0	CCL	20000	LTEN	70	TEMP (degF)	90
			0 (lb)3000	-1	DTMP (degF)	1
				TEMP (degF)		

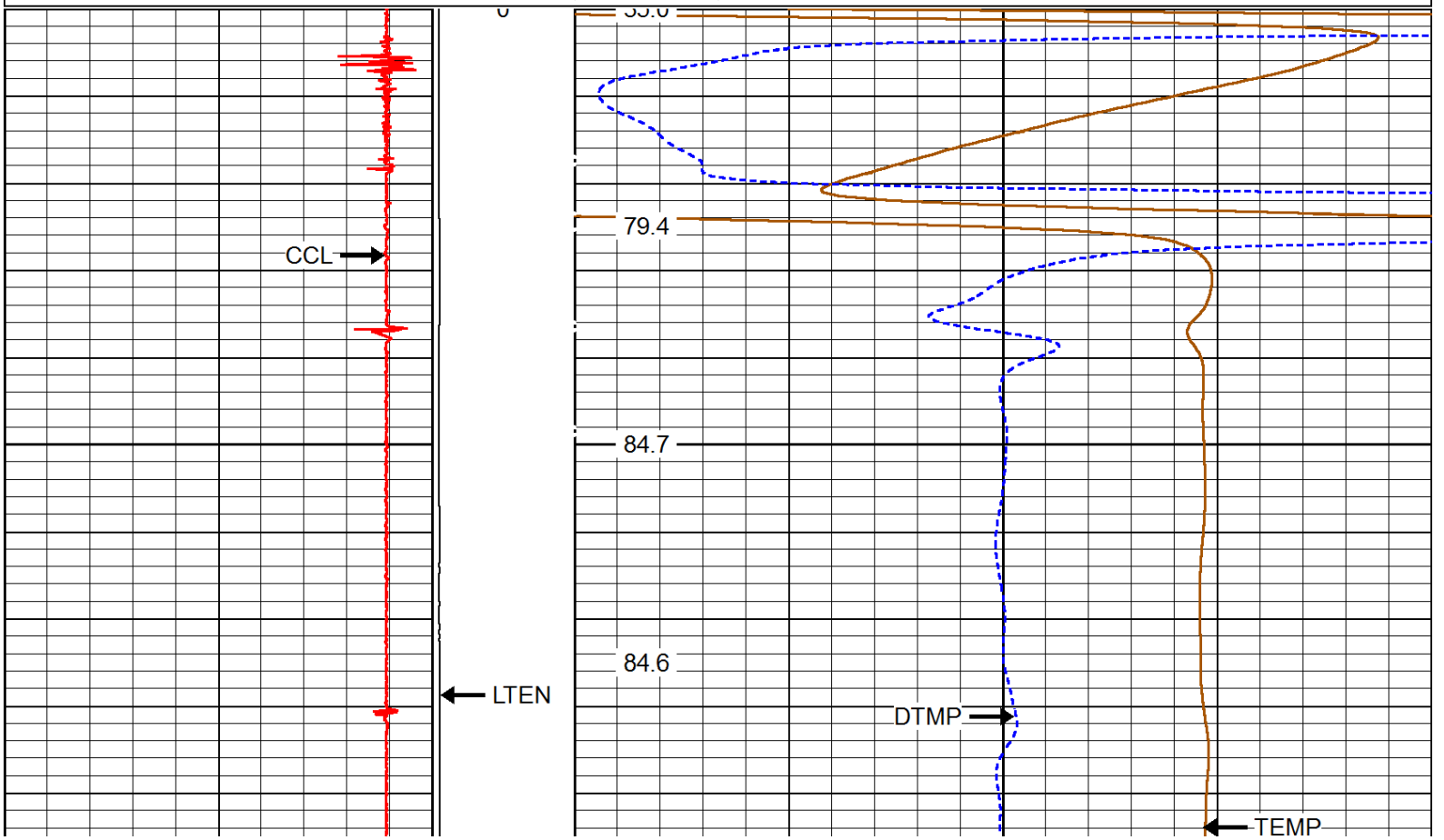

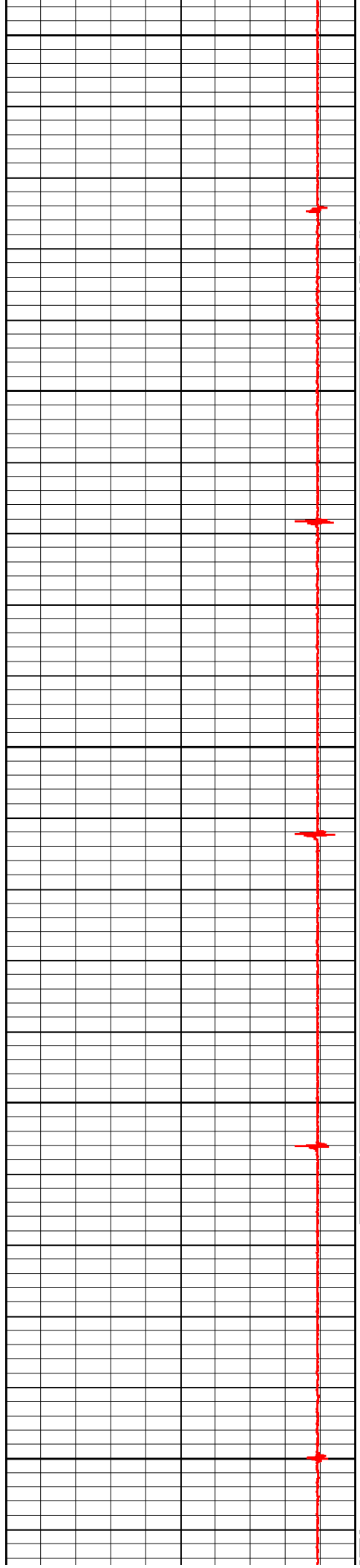

100

200

300

84.7

84.8

85.1

85.3

85.2

85.5

86.0

86.9

86.7

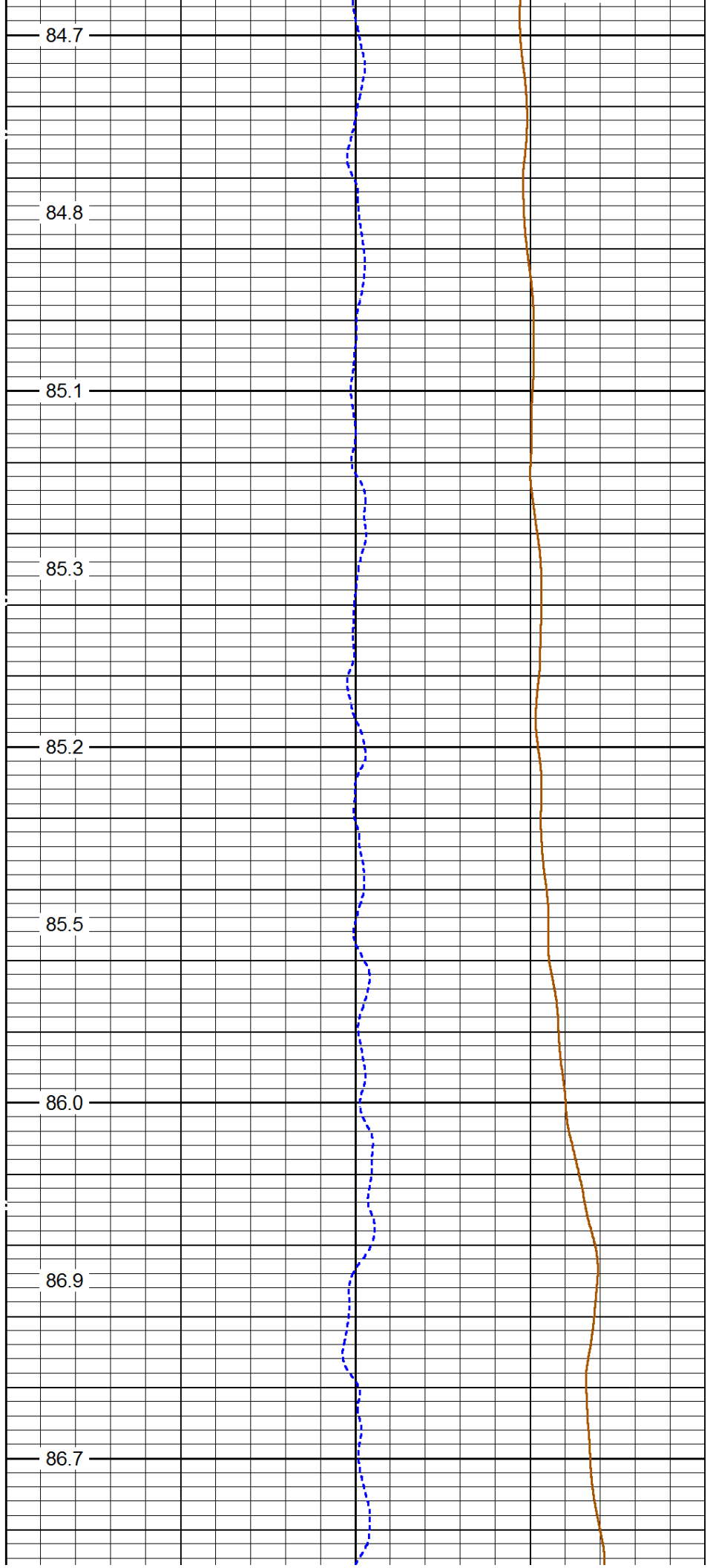

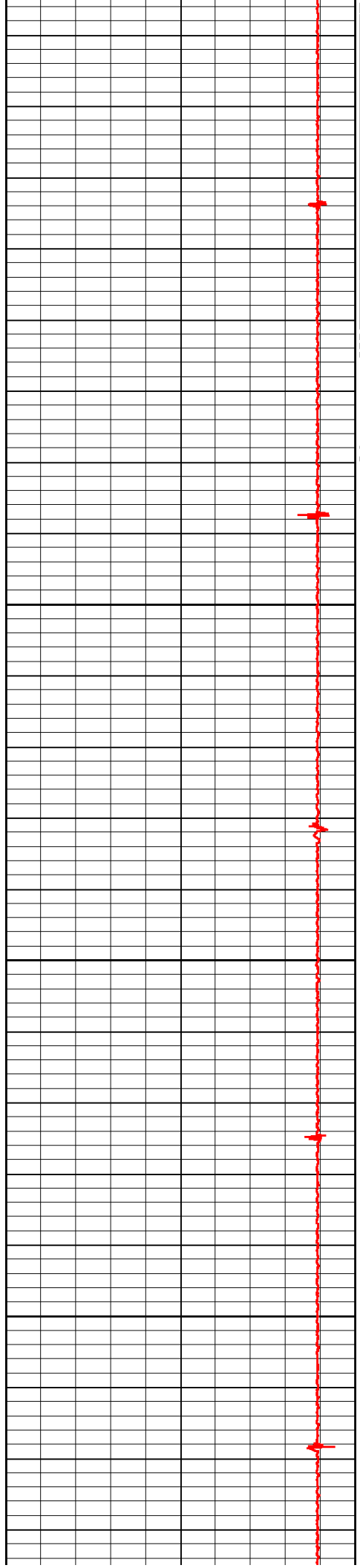

400

500

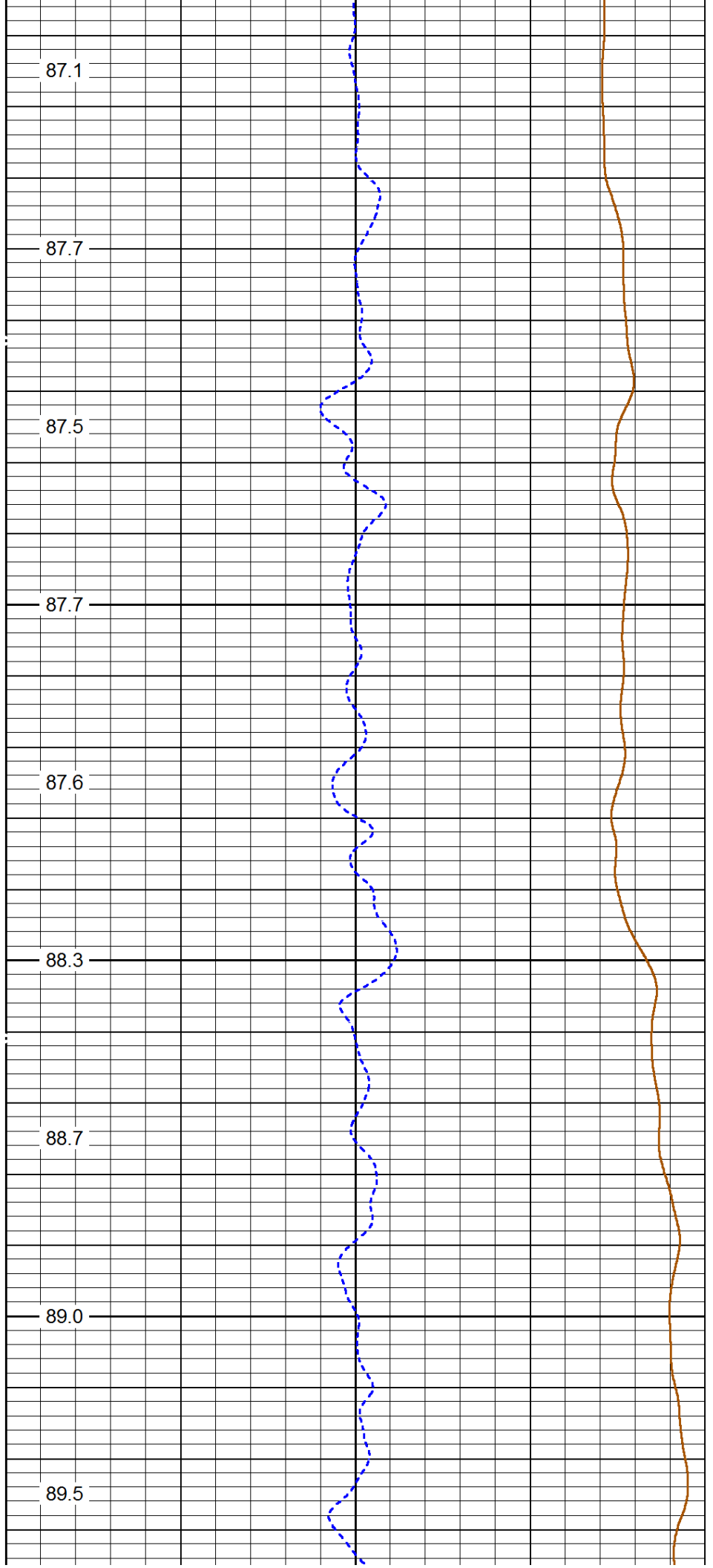

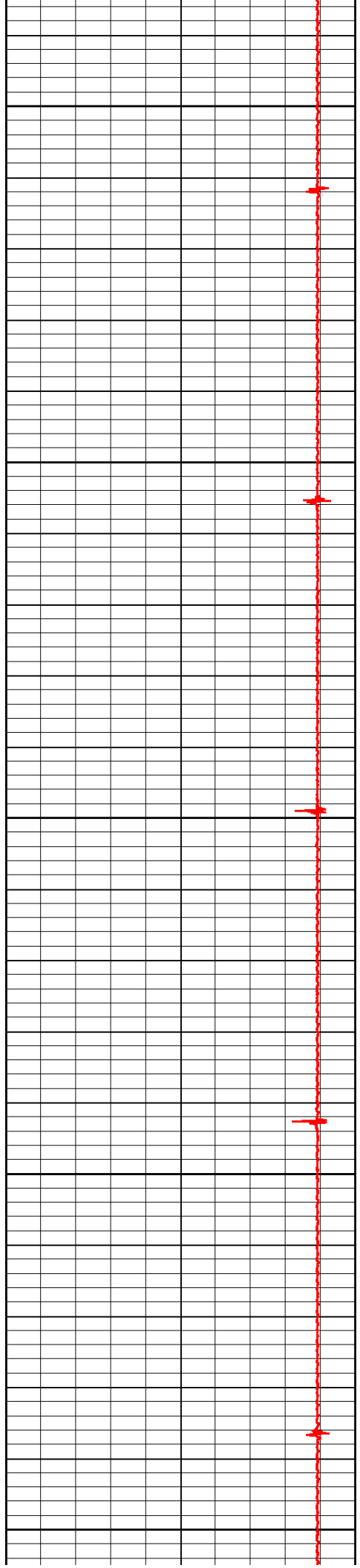

600

700

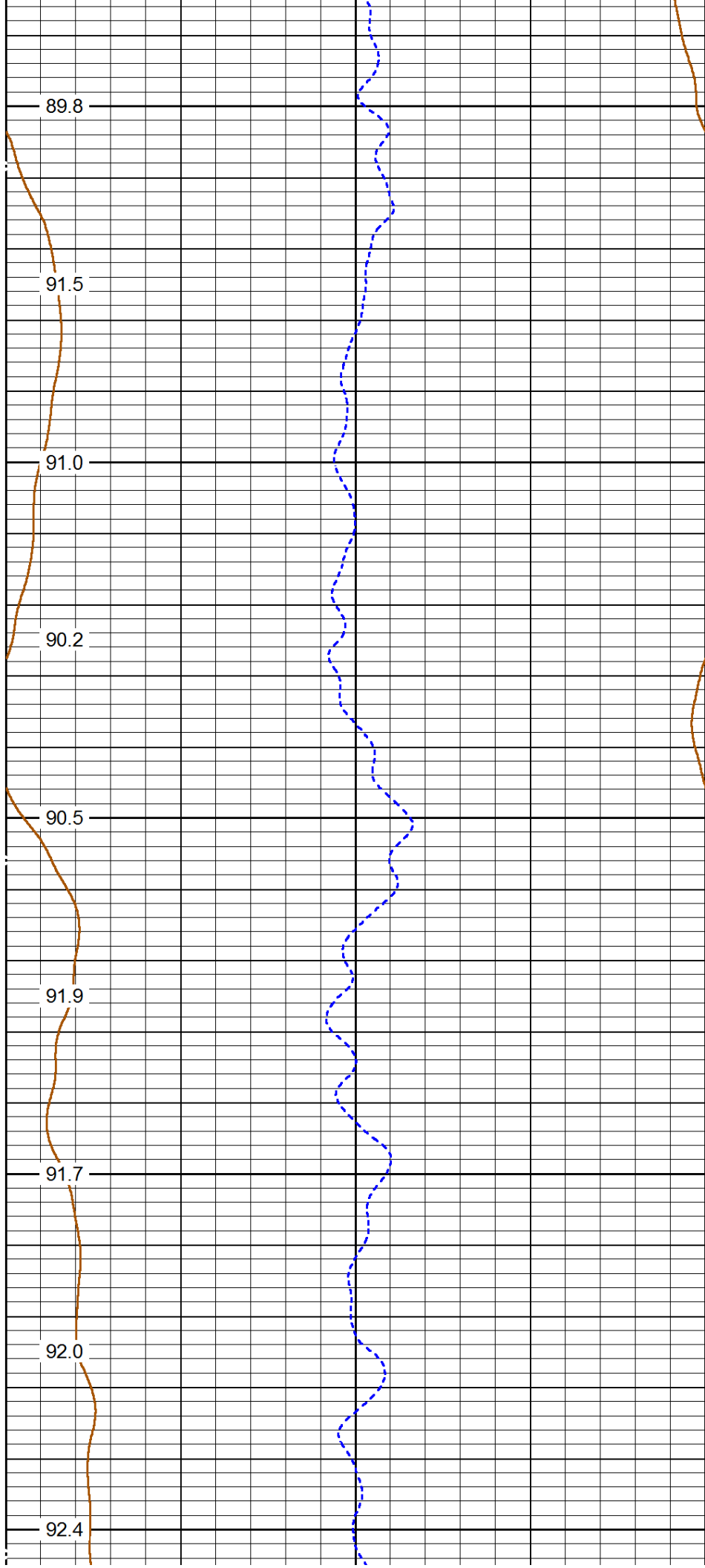

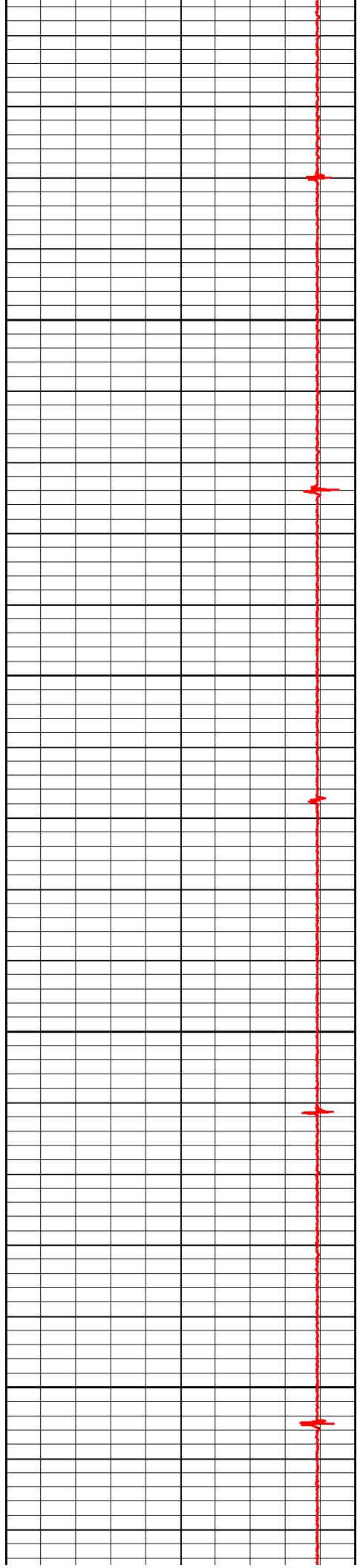

800

900

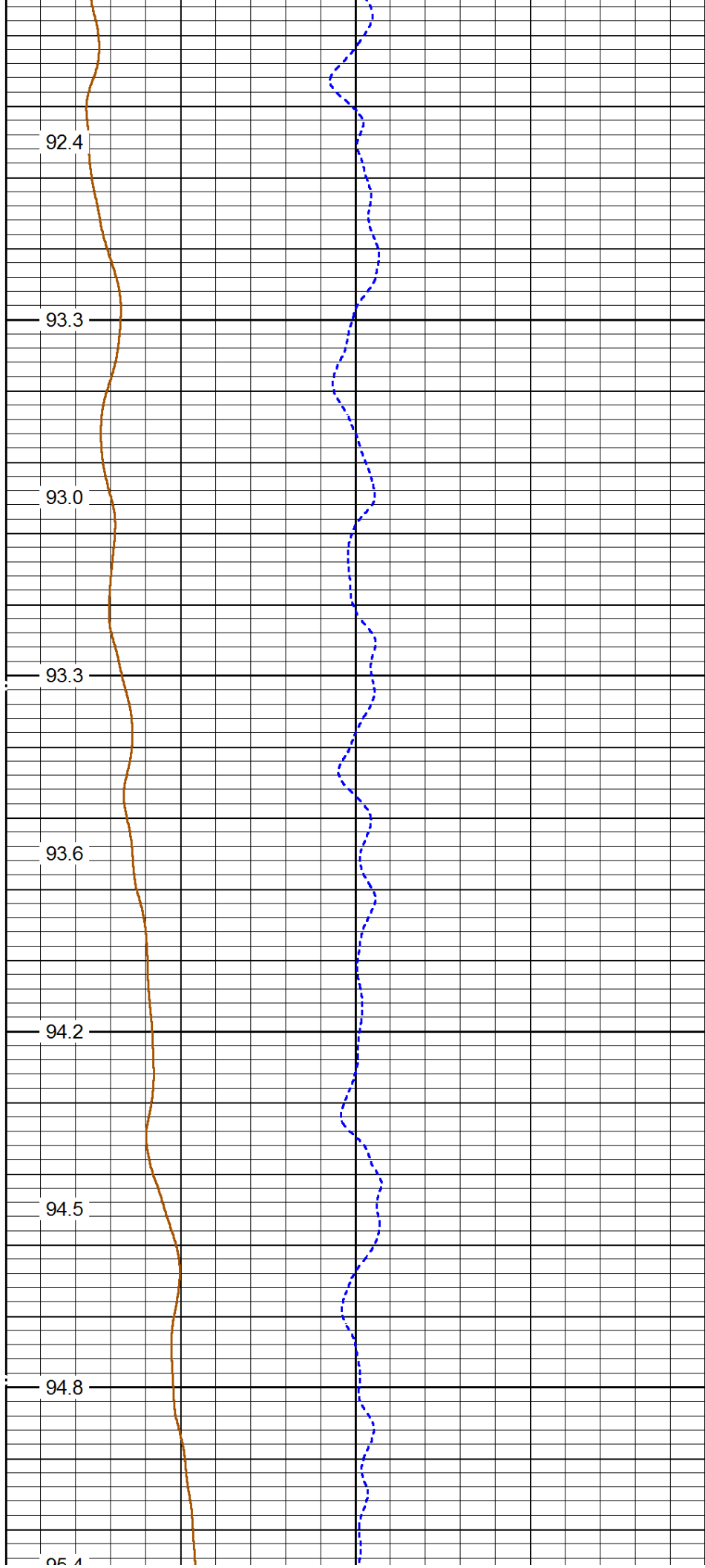

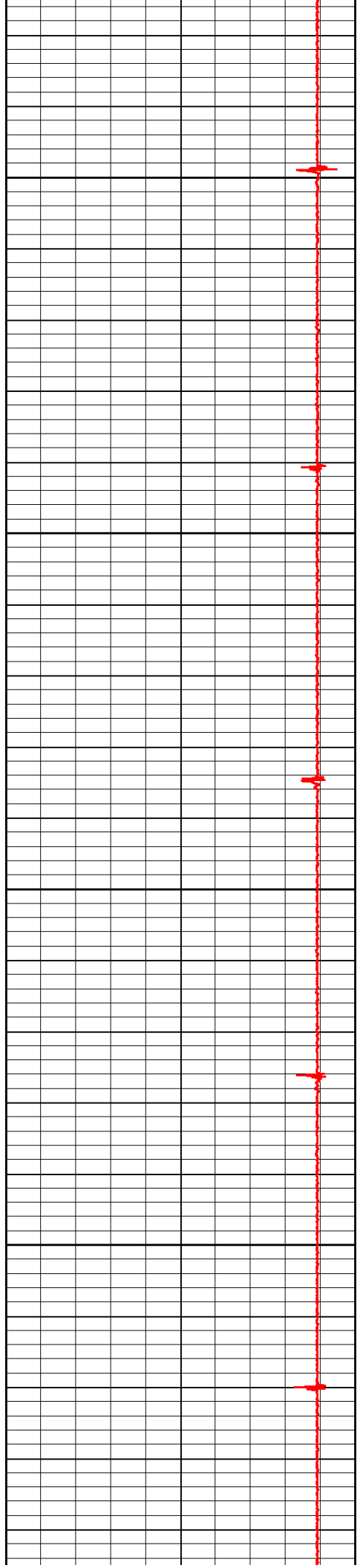

1000

1100

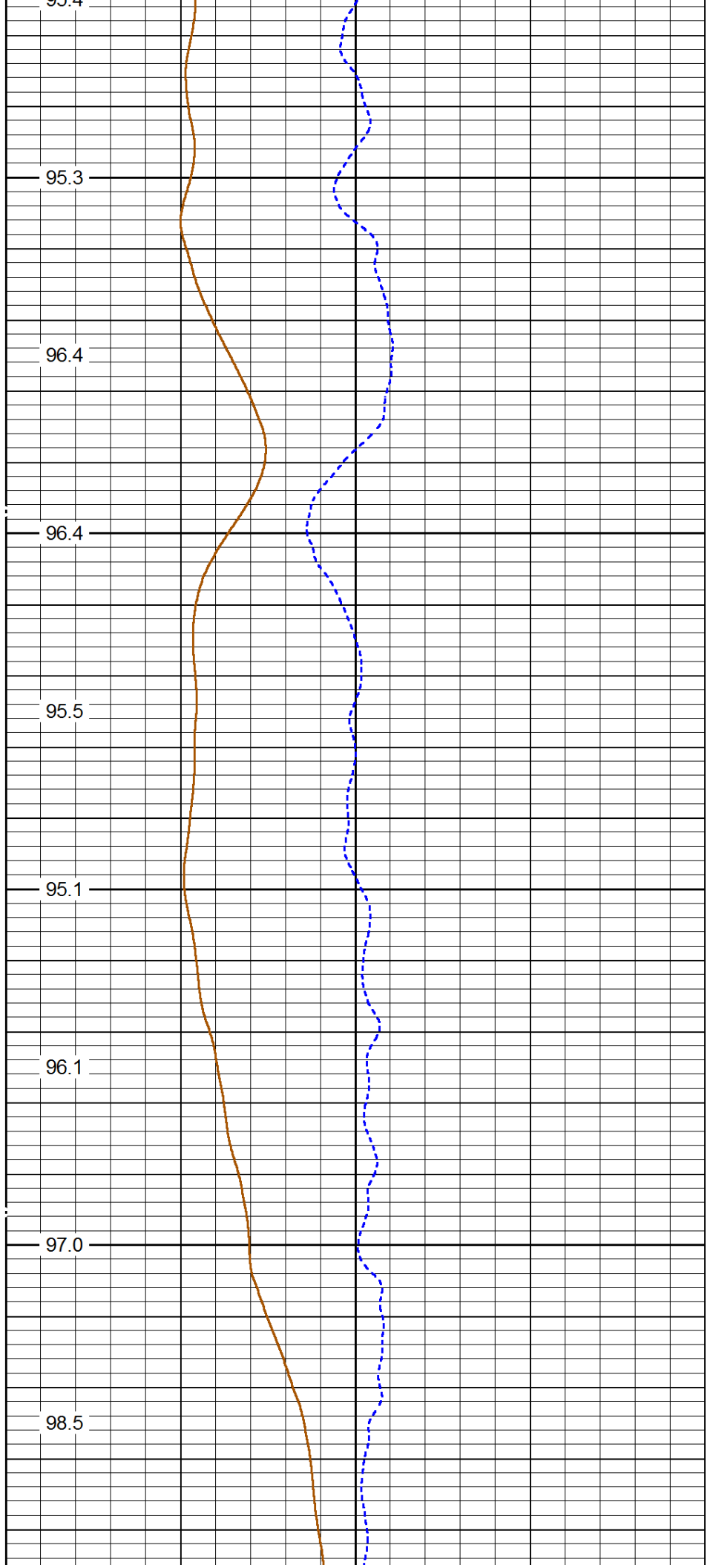

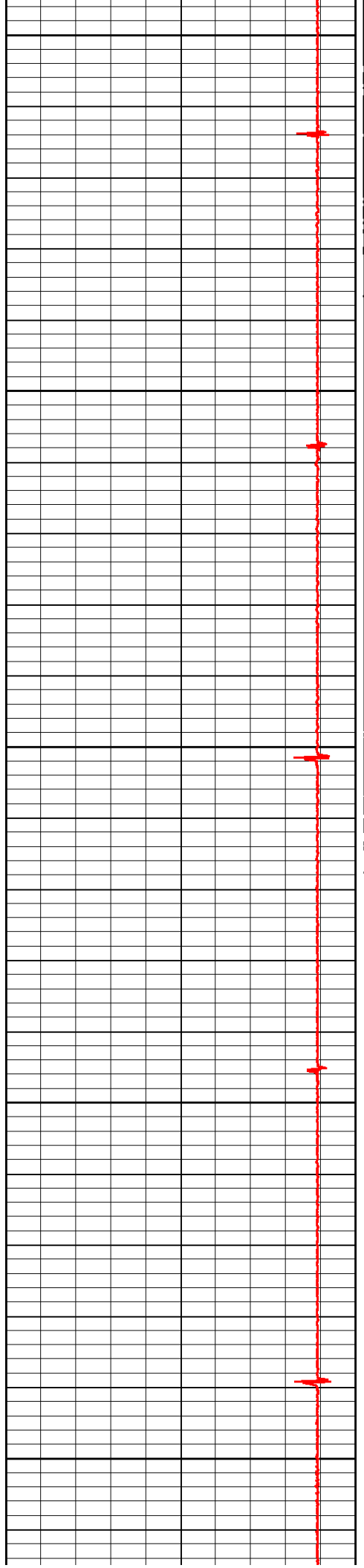

1200

1300

1400

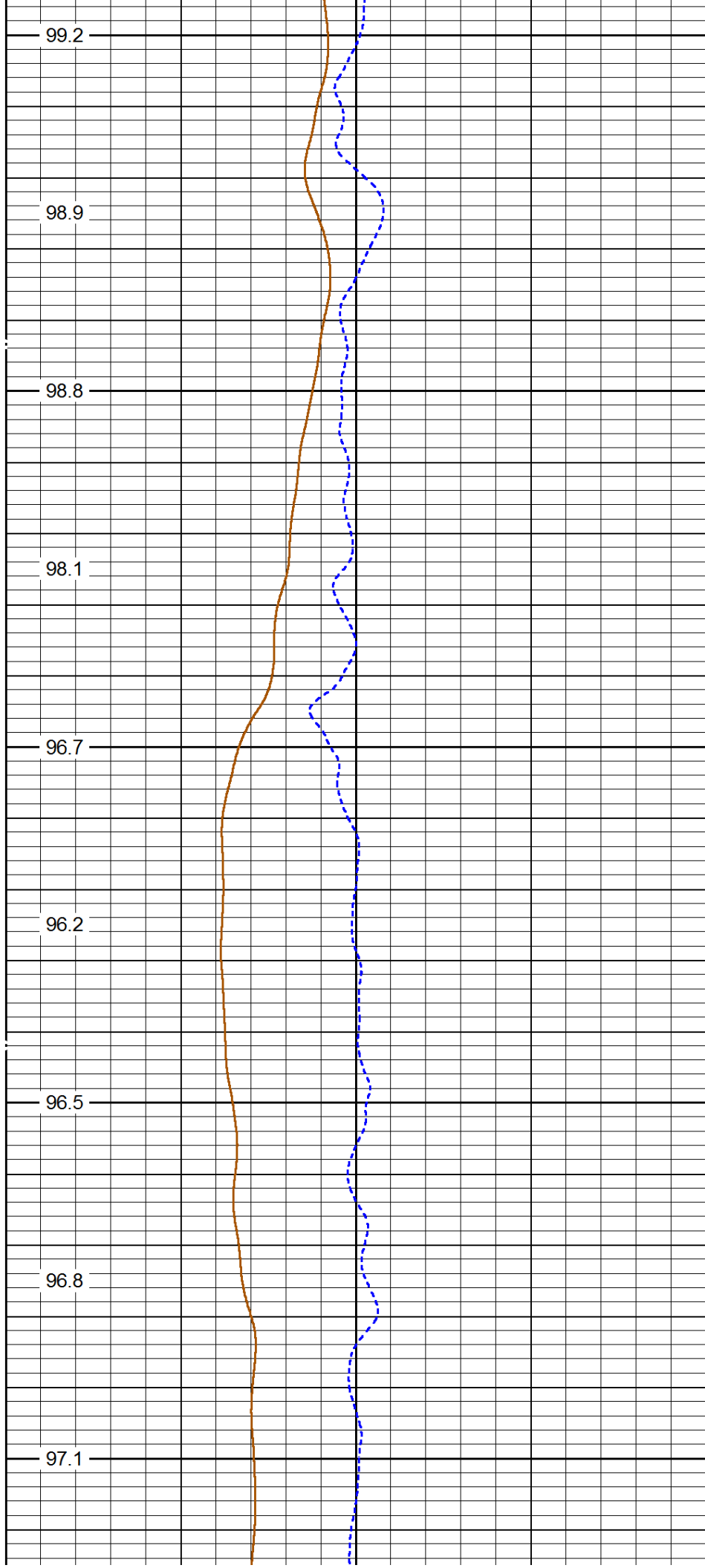

99.2

98.9

98.8

98.1

96.7

96.2

96.5

96.8

97.1

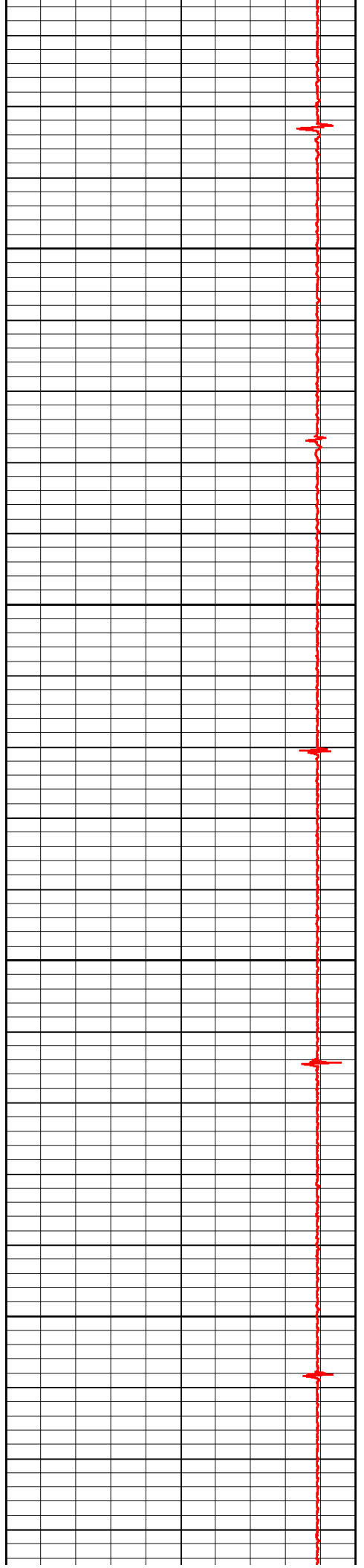

1500

1600

97.0

97.2

97.0

96.8

97.2

97.6

97.9

98.3

98.9

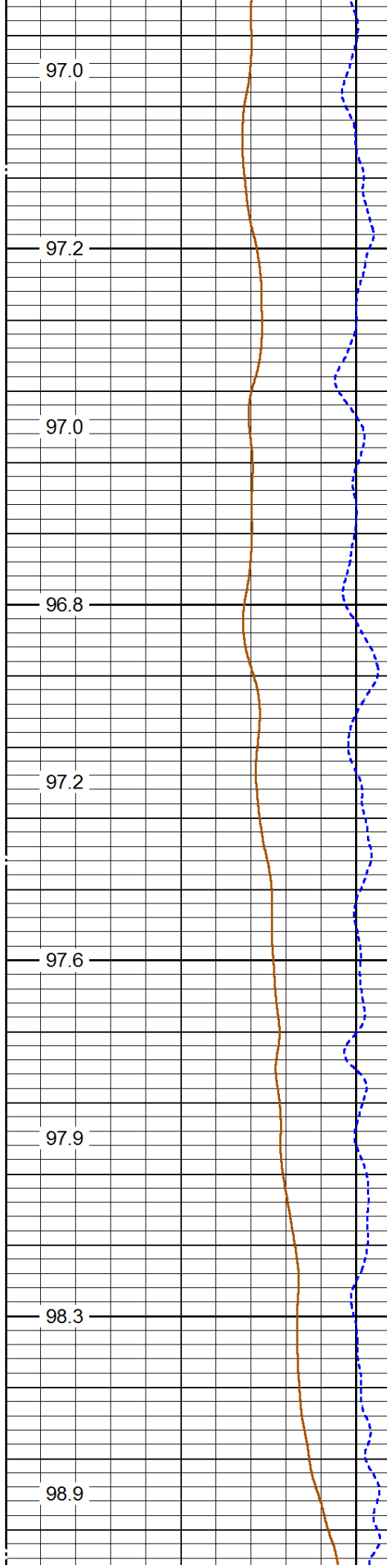

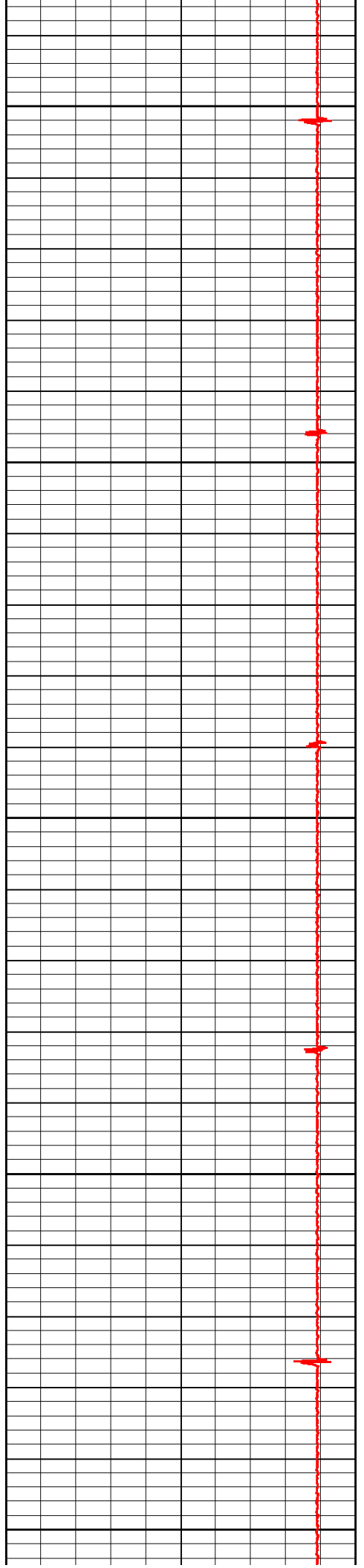

1700

1800

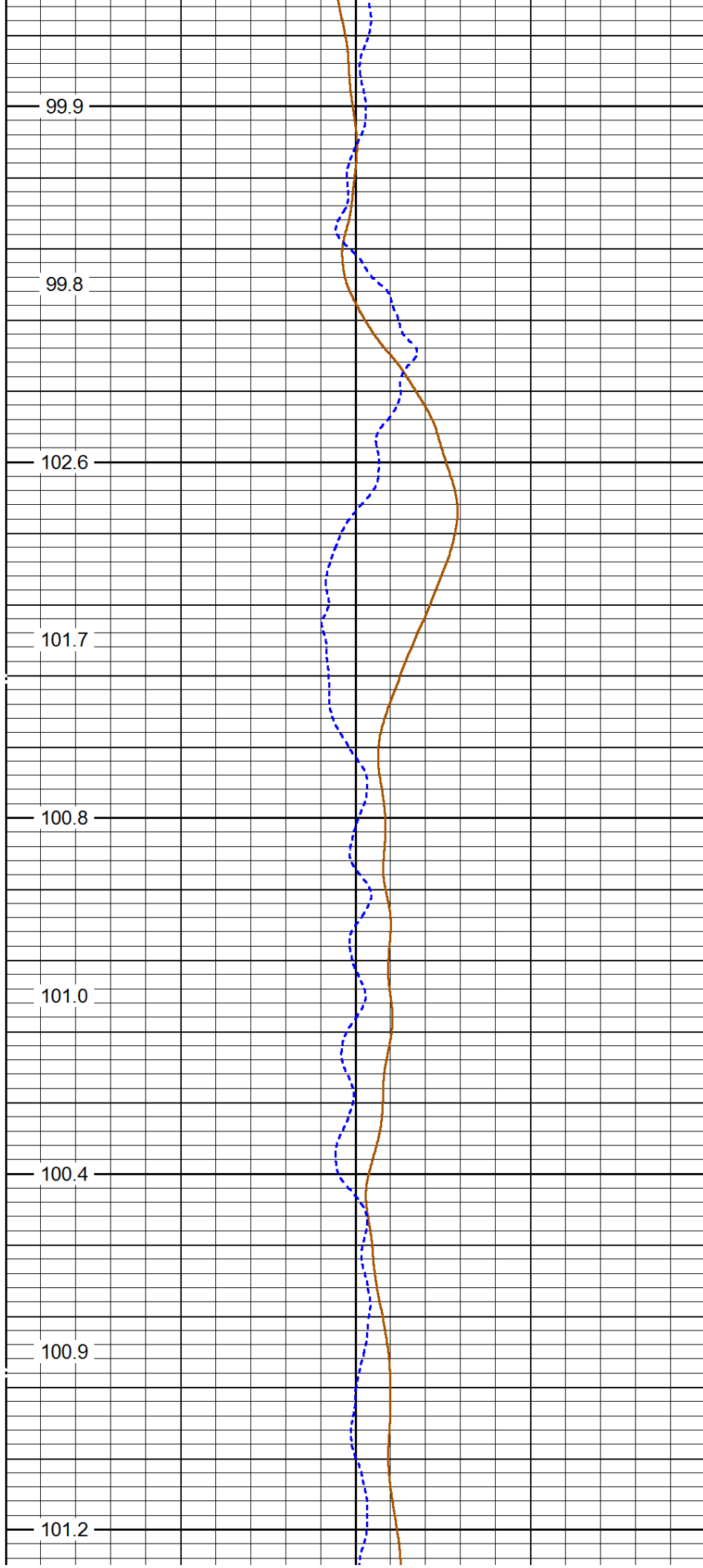

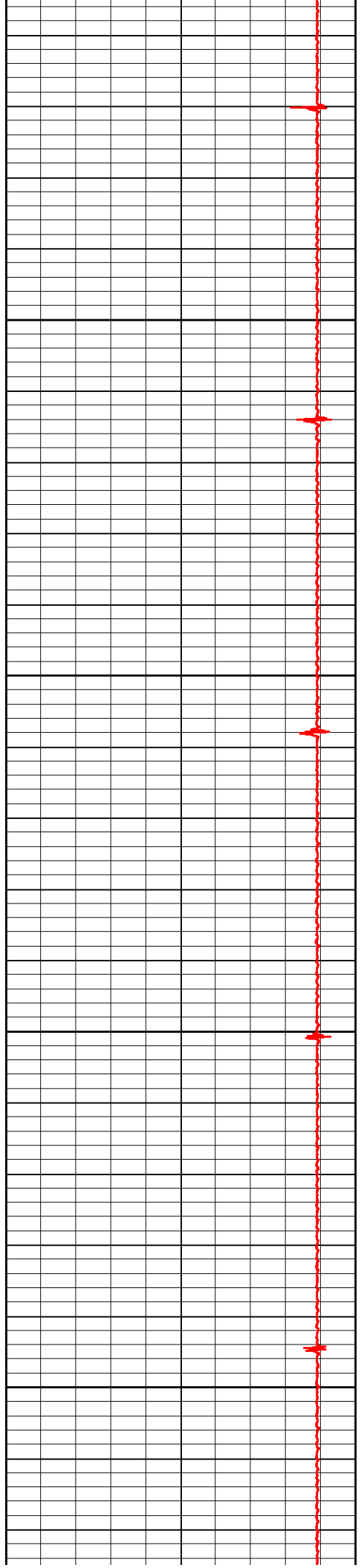

1900

2000

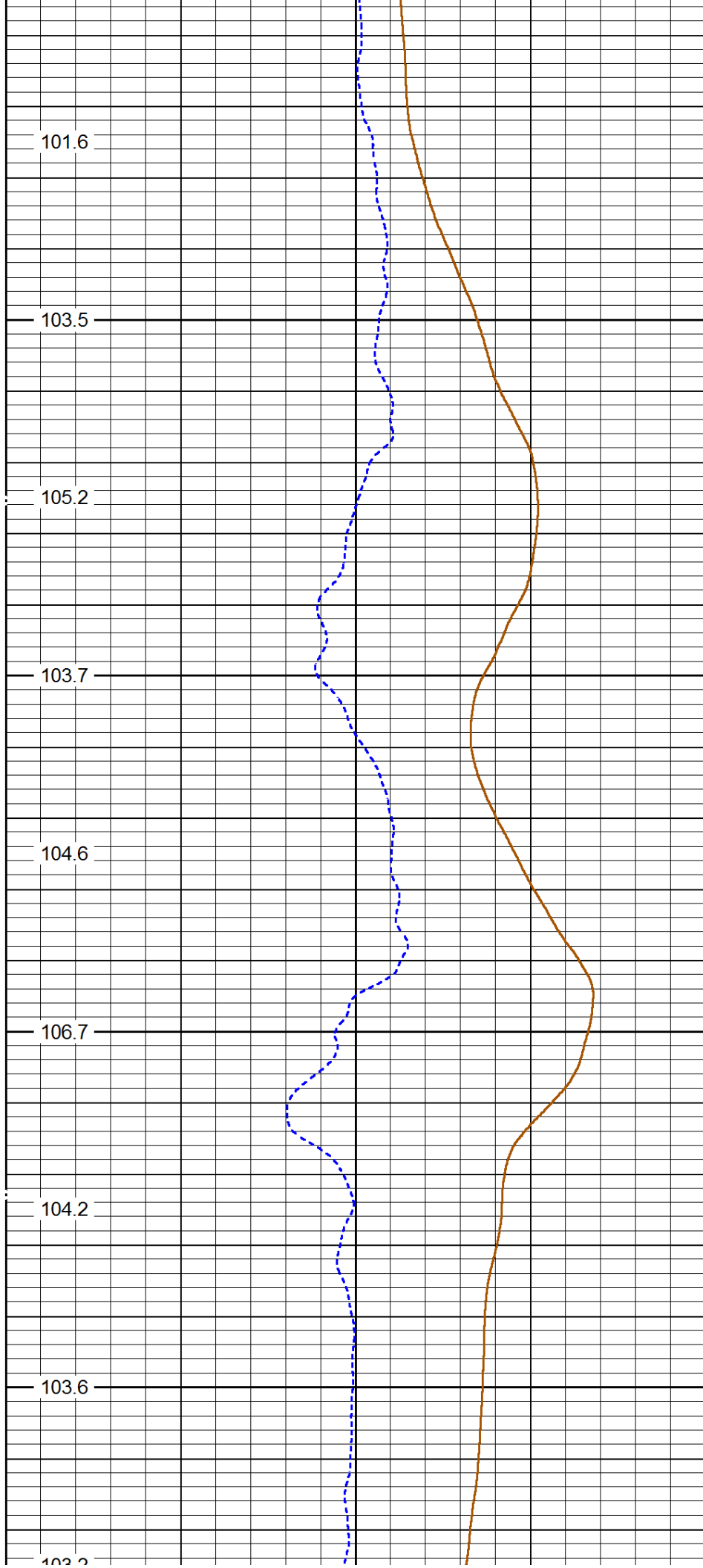

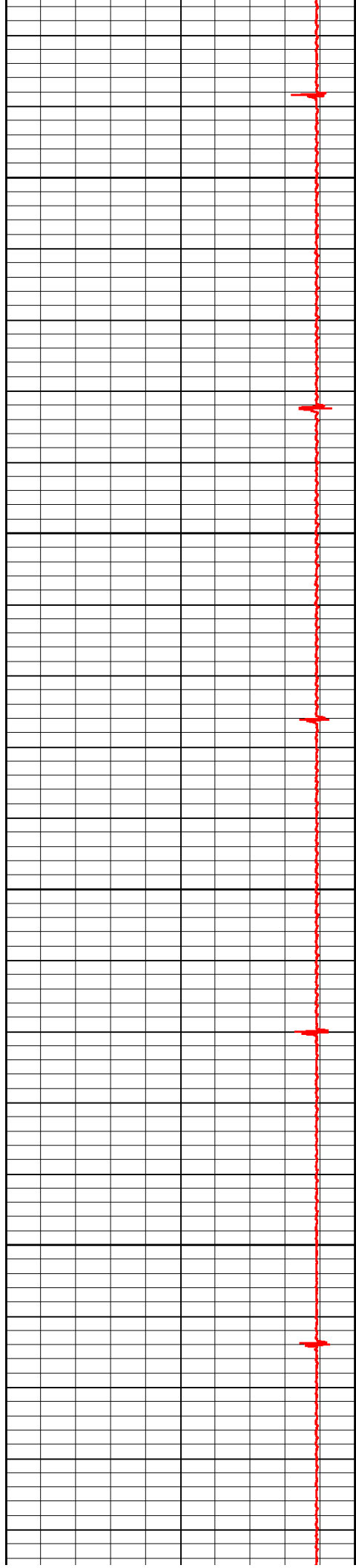

2100

2200

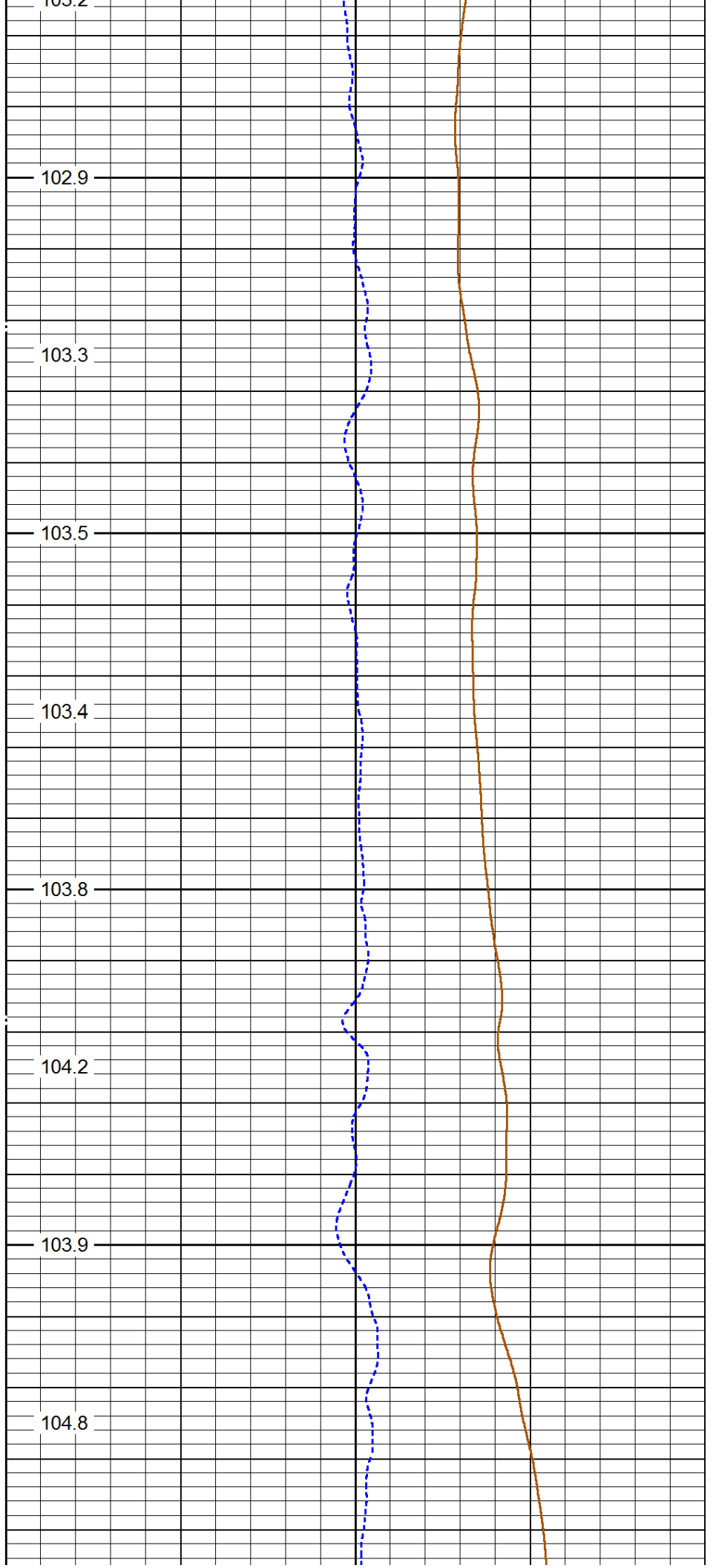

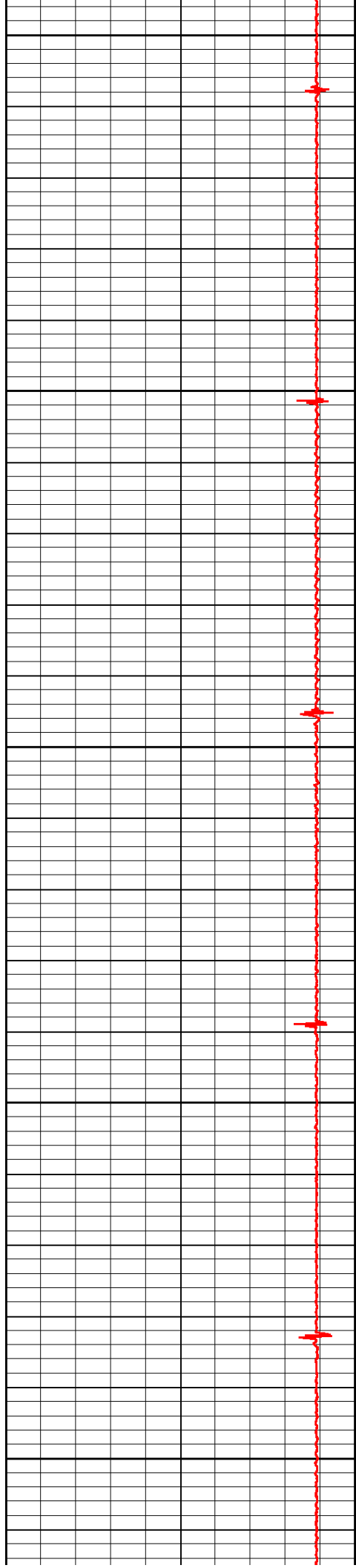

2300

2400

2500

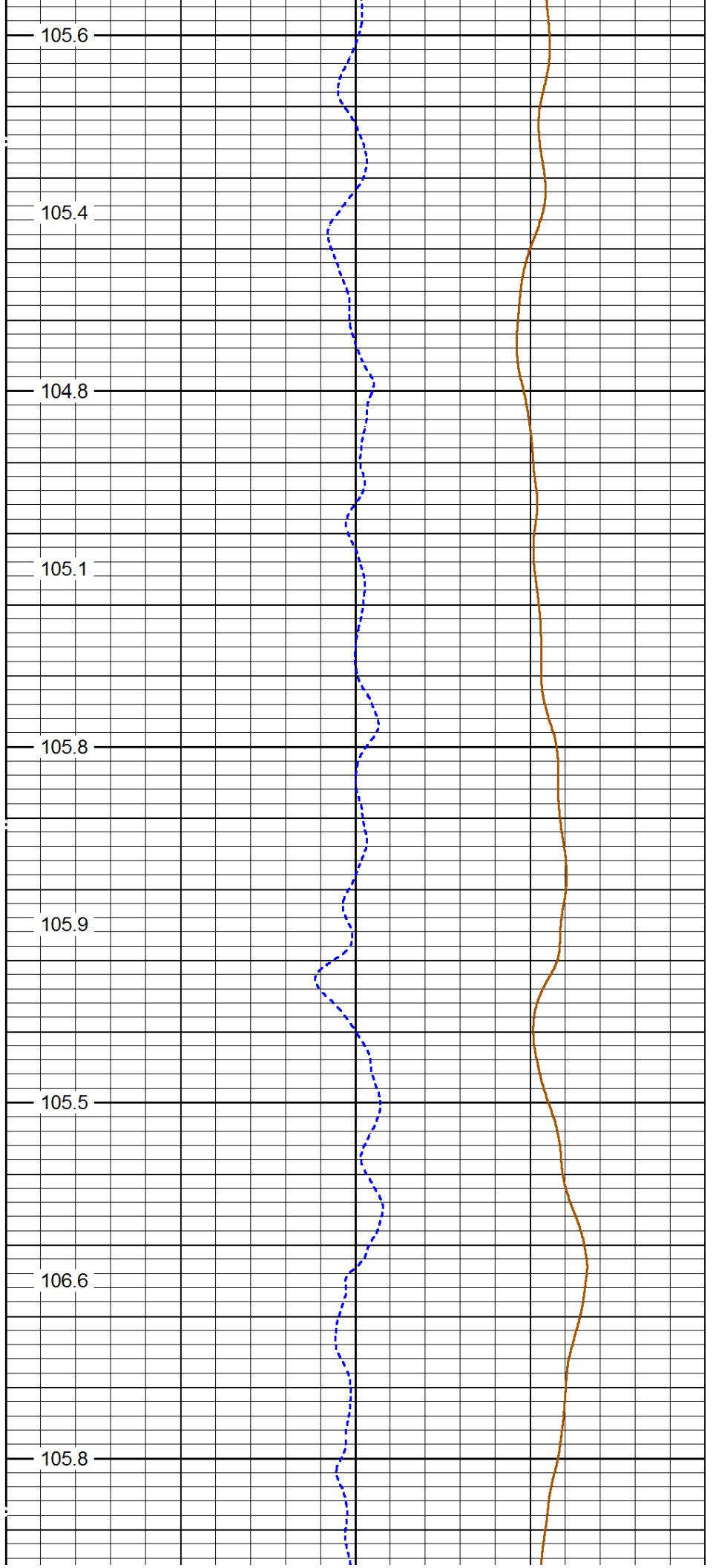

105.6

105.4

104.8

105.1

105.8

105.9

105.5

106.6

105.8

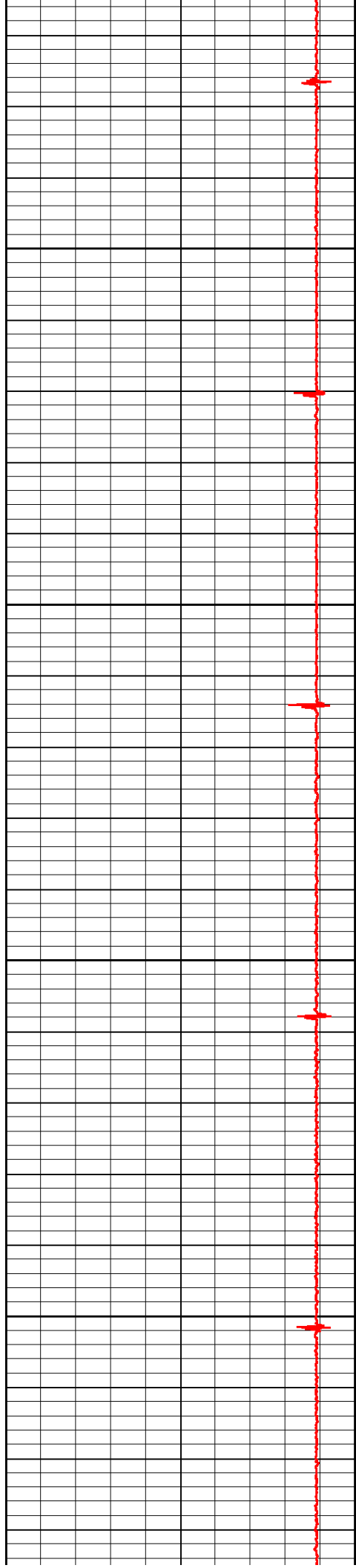

2600

2700

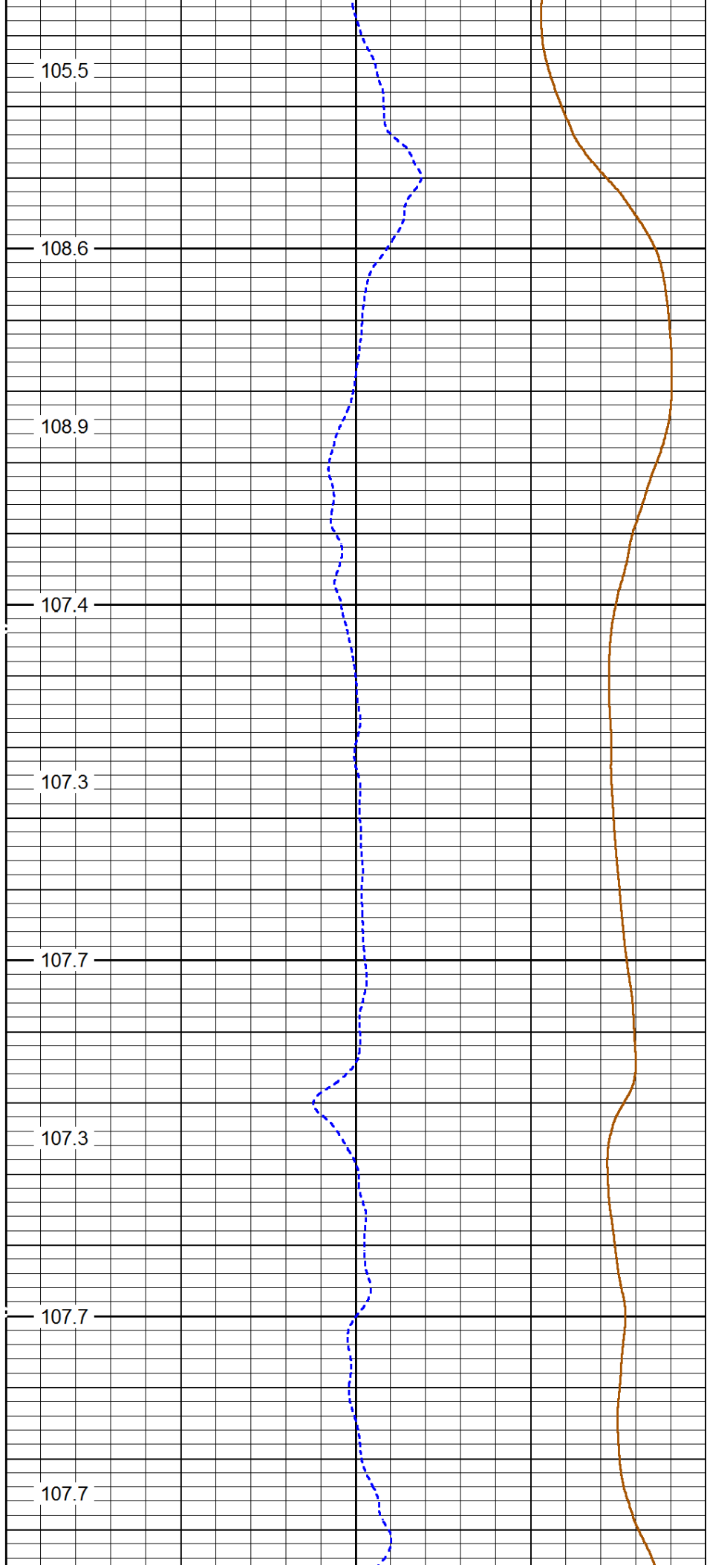

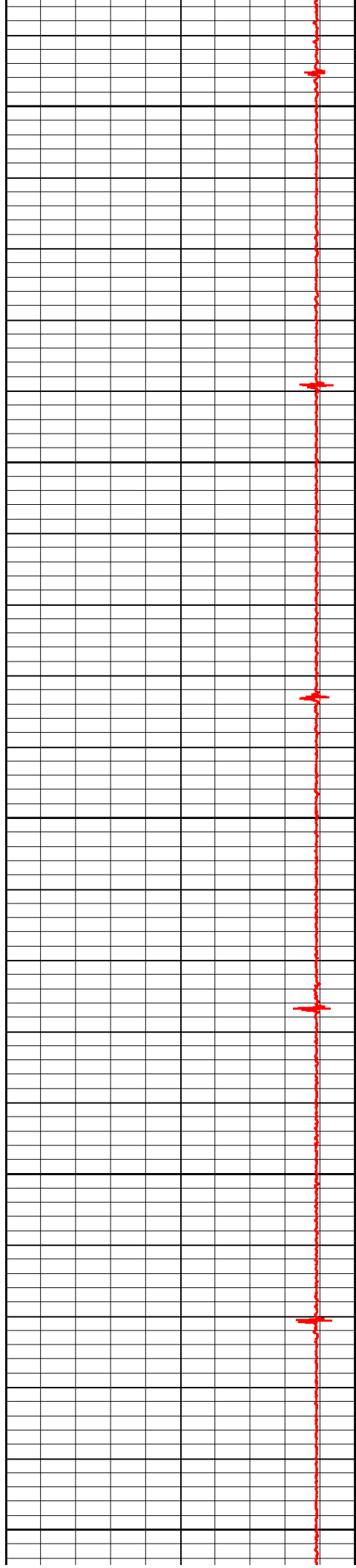

2800

2900

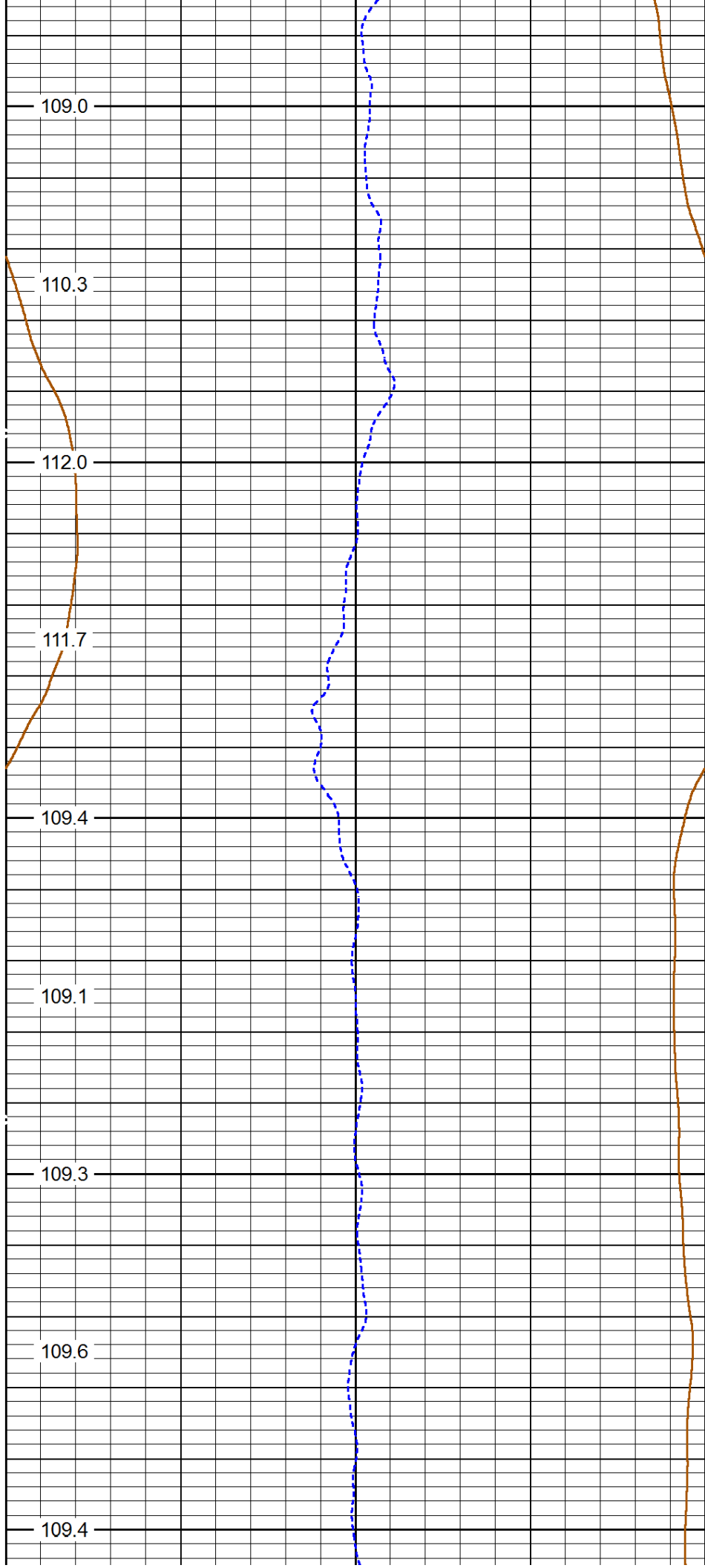

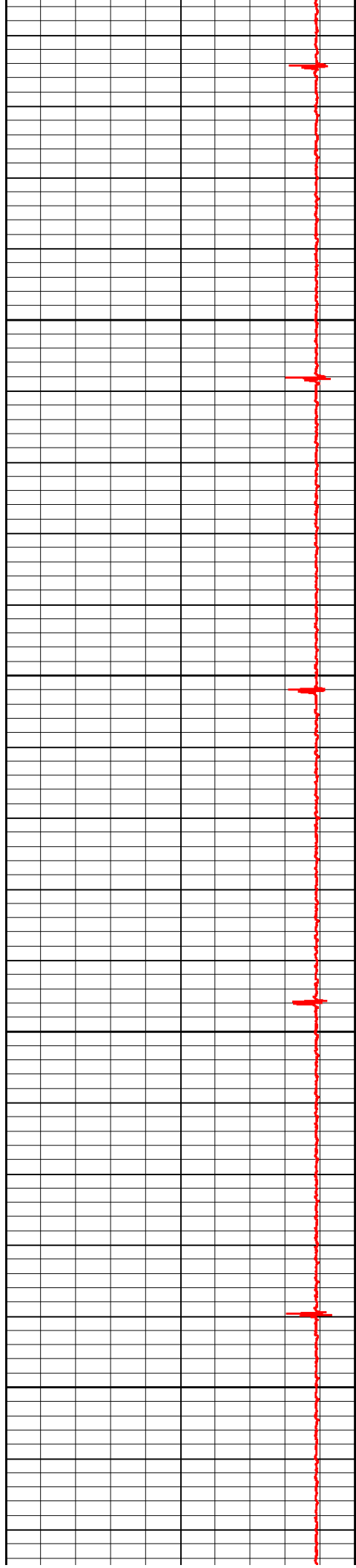

3000

3100

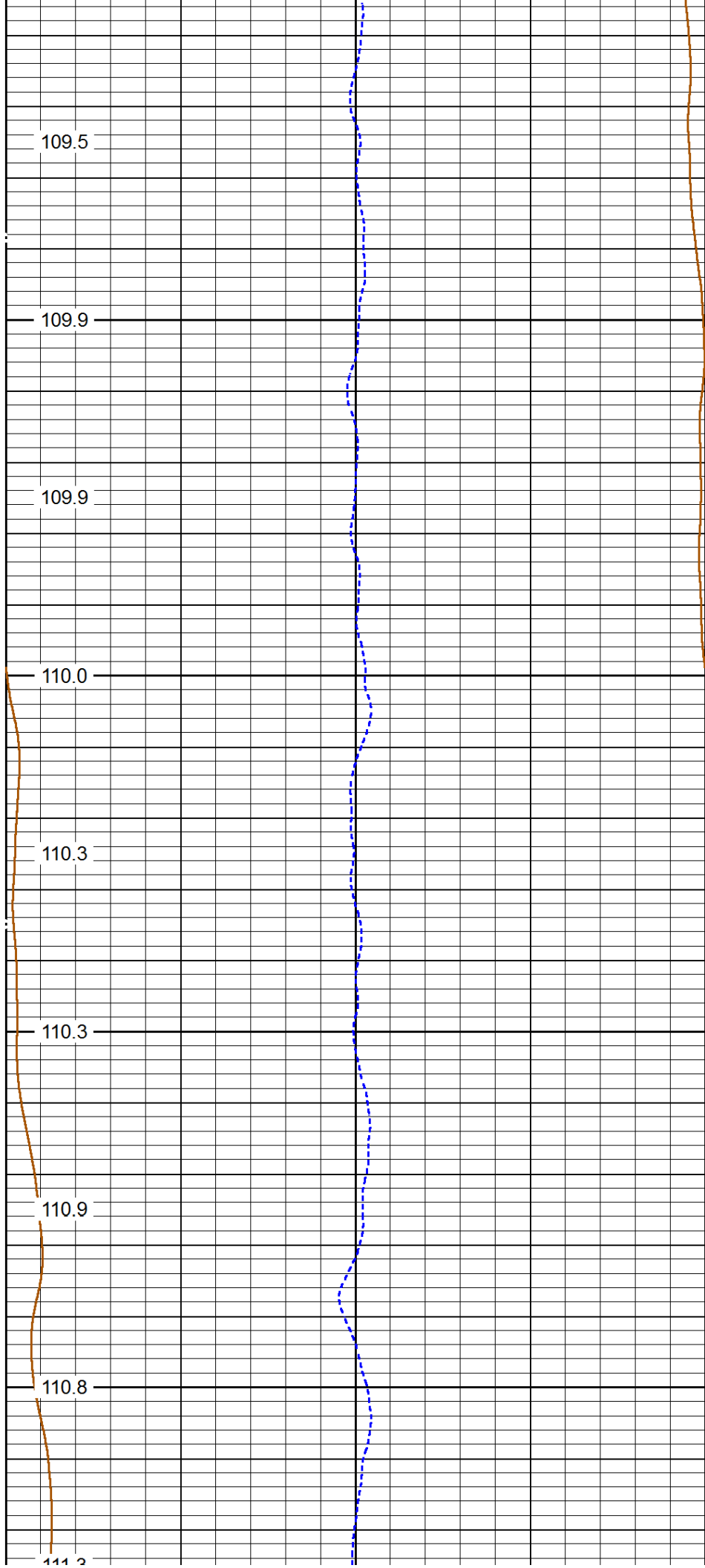

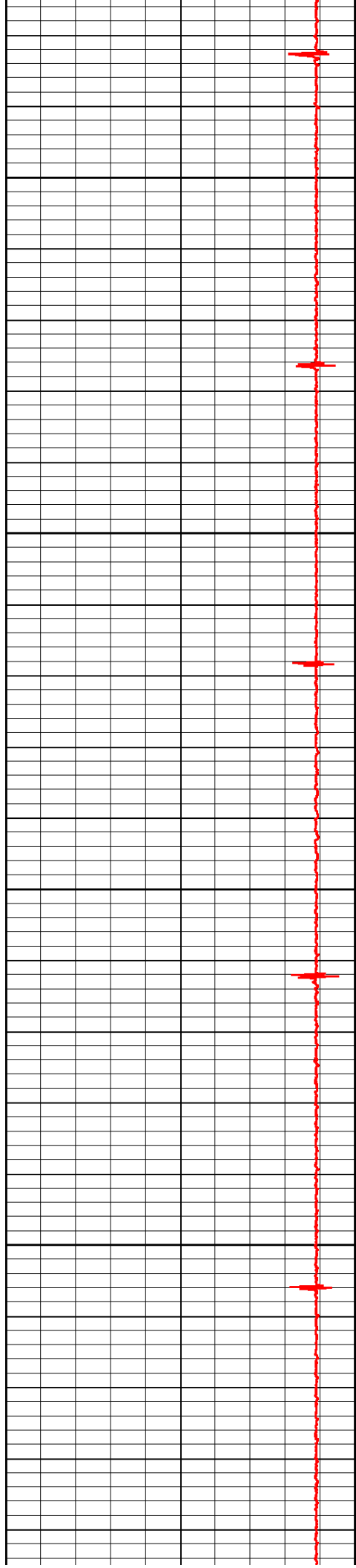

3200

3300

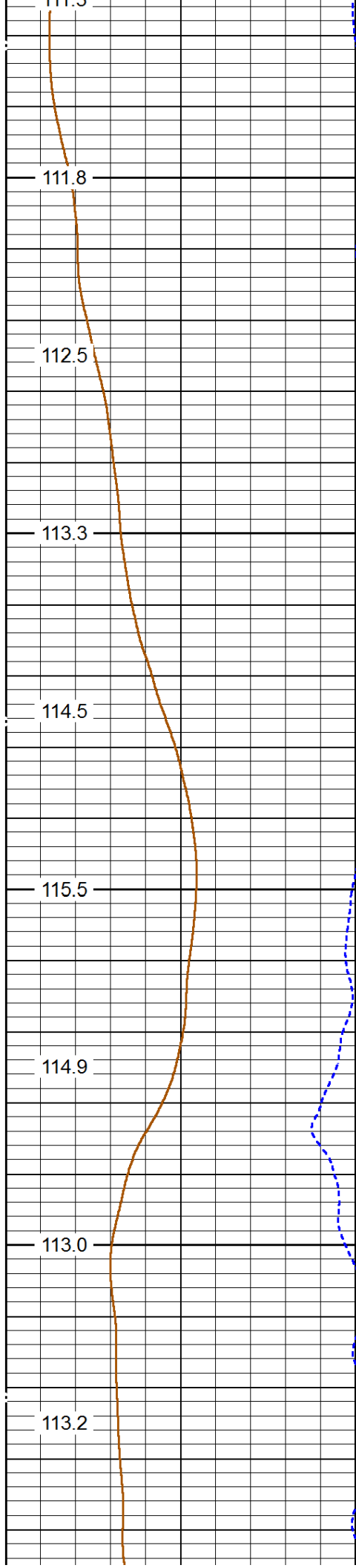

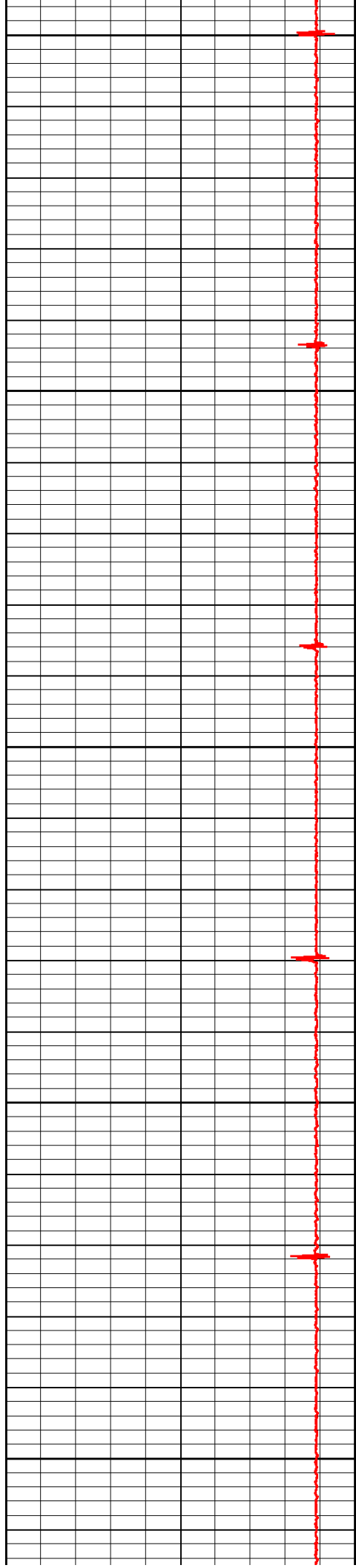

3400

3500

3600

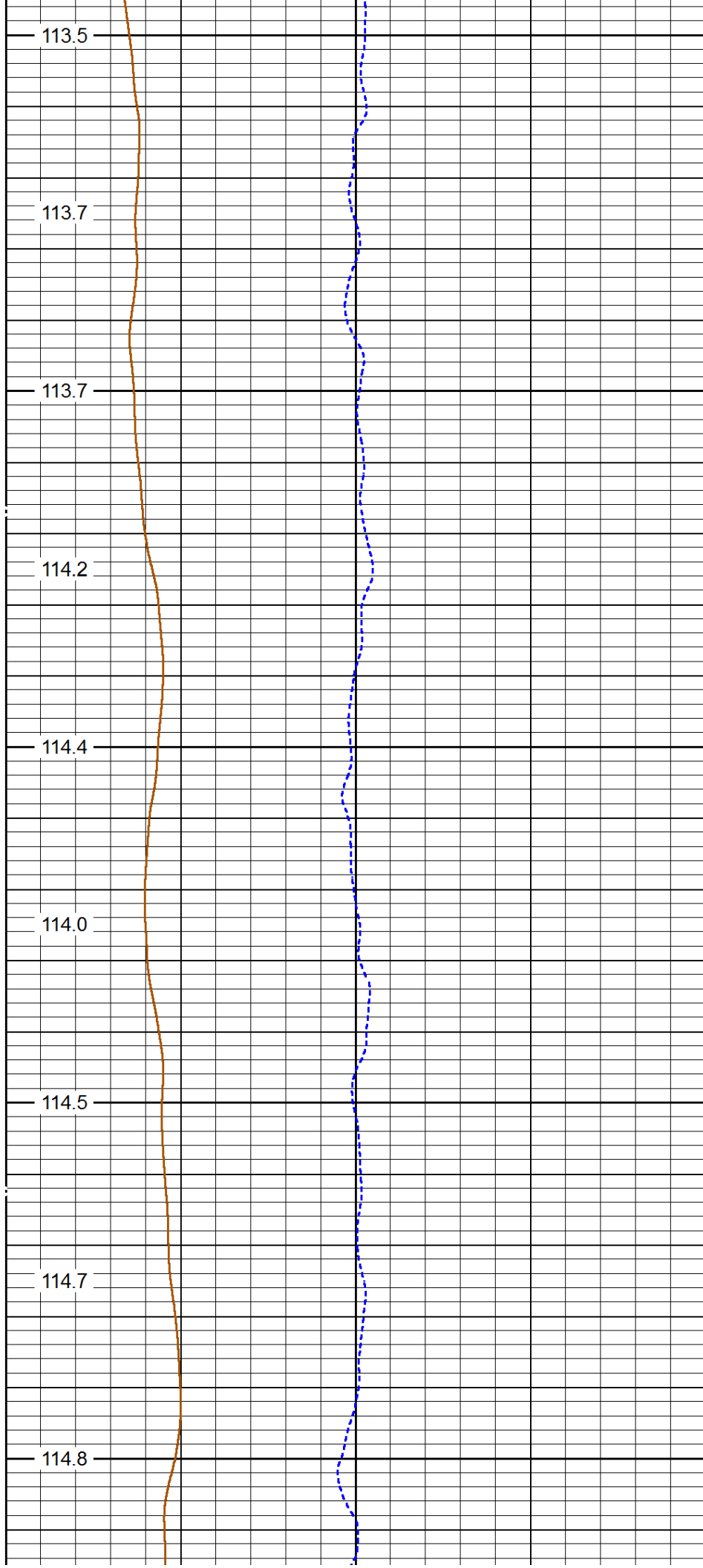

113.5

113.7

113.7

114.2

114.4

114.0

114.5

114.7

114.8

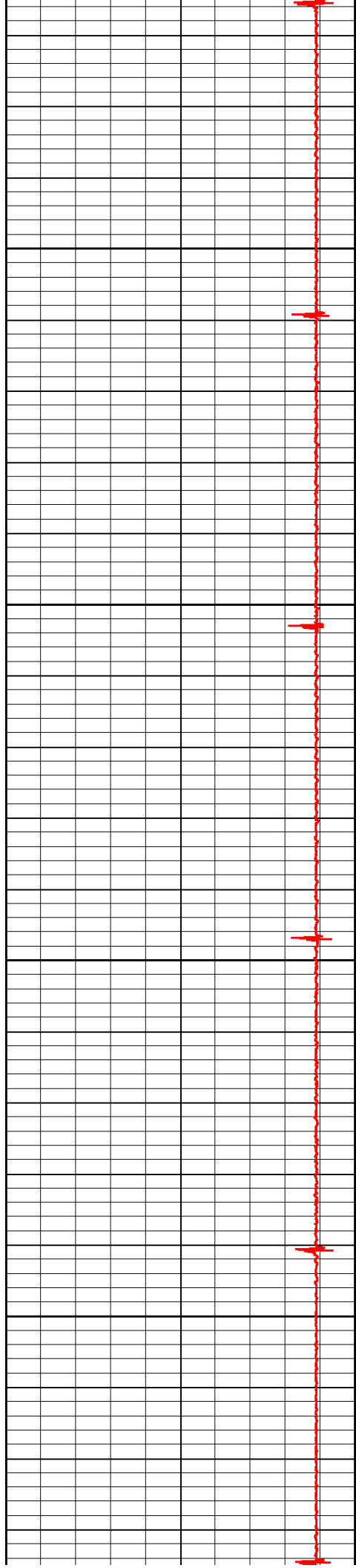

3700

3800

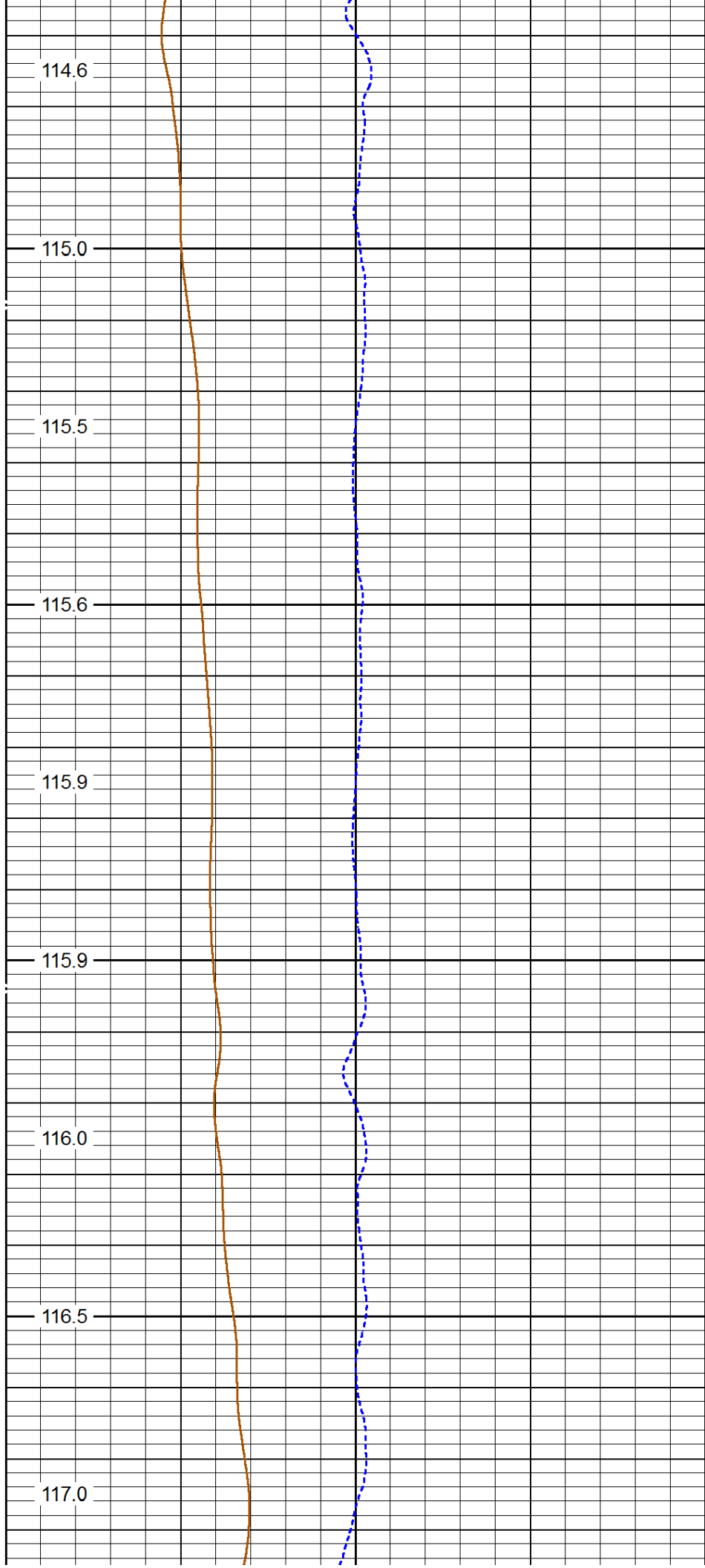

114.6

115.0

115.5

115.6

115.9

115.9

116.0

116.5

117.0

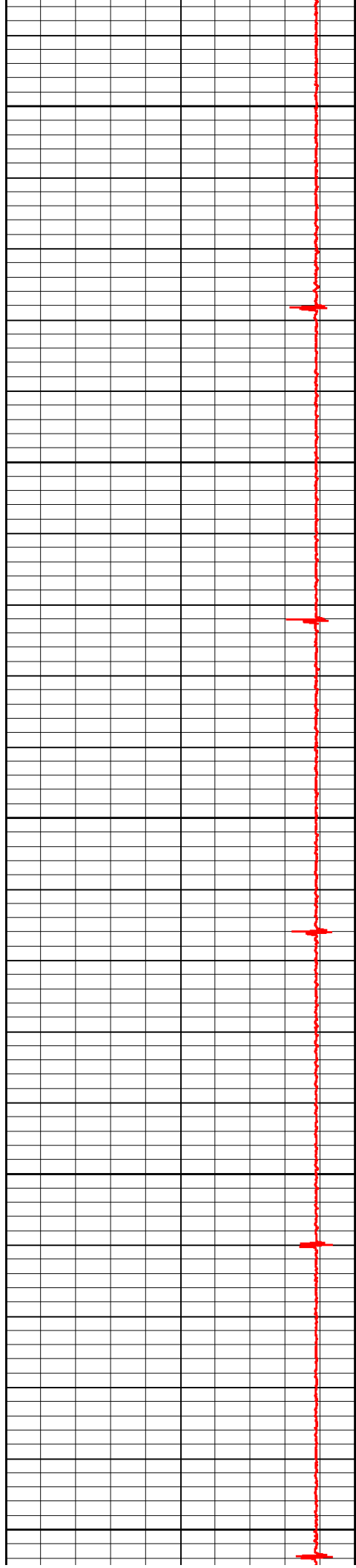

3900

4000

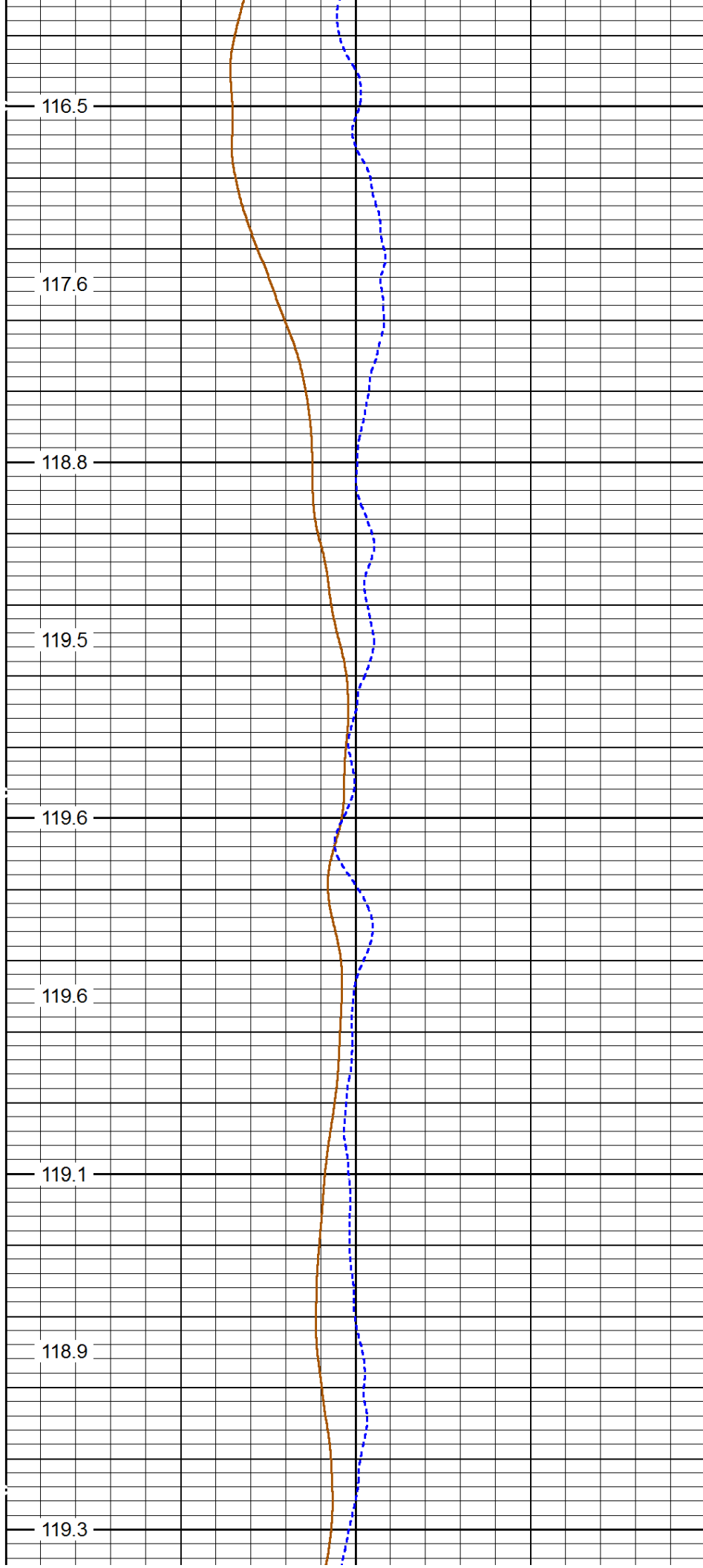

116.5

117.6

118.8

119.5

119.6

119.6

119.1

118.9

119.3

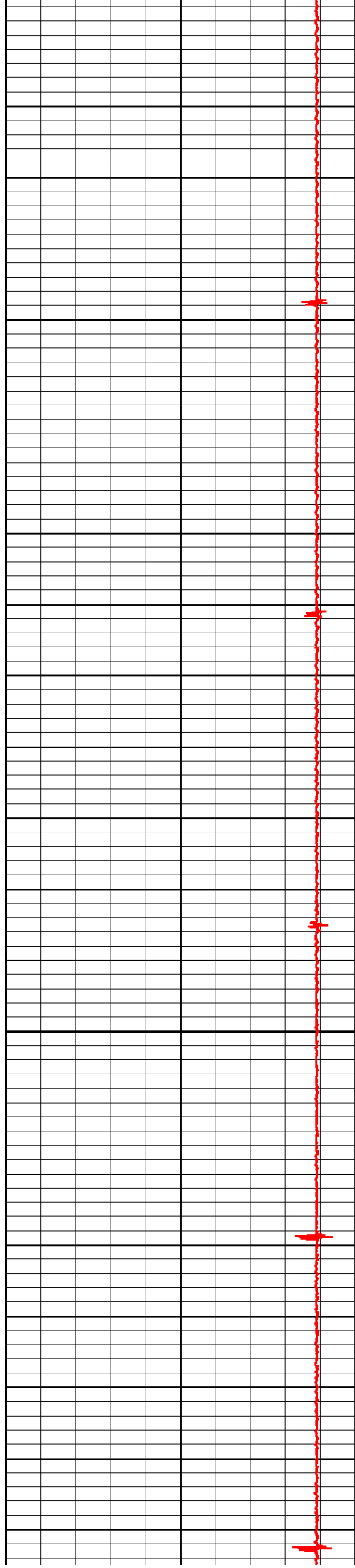

4100

4200

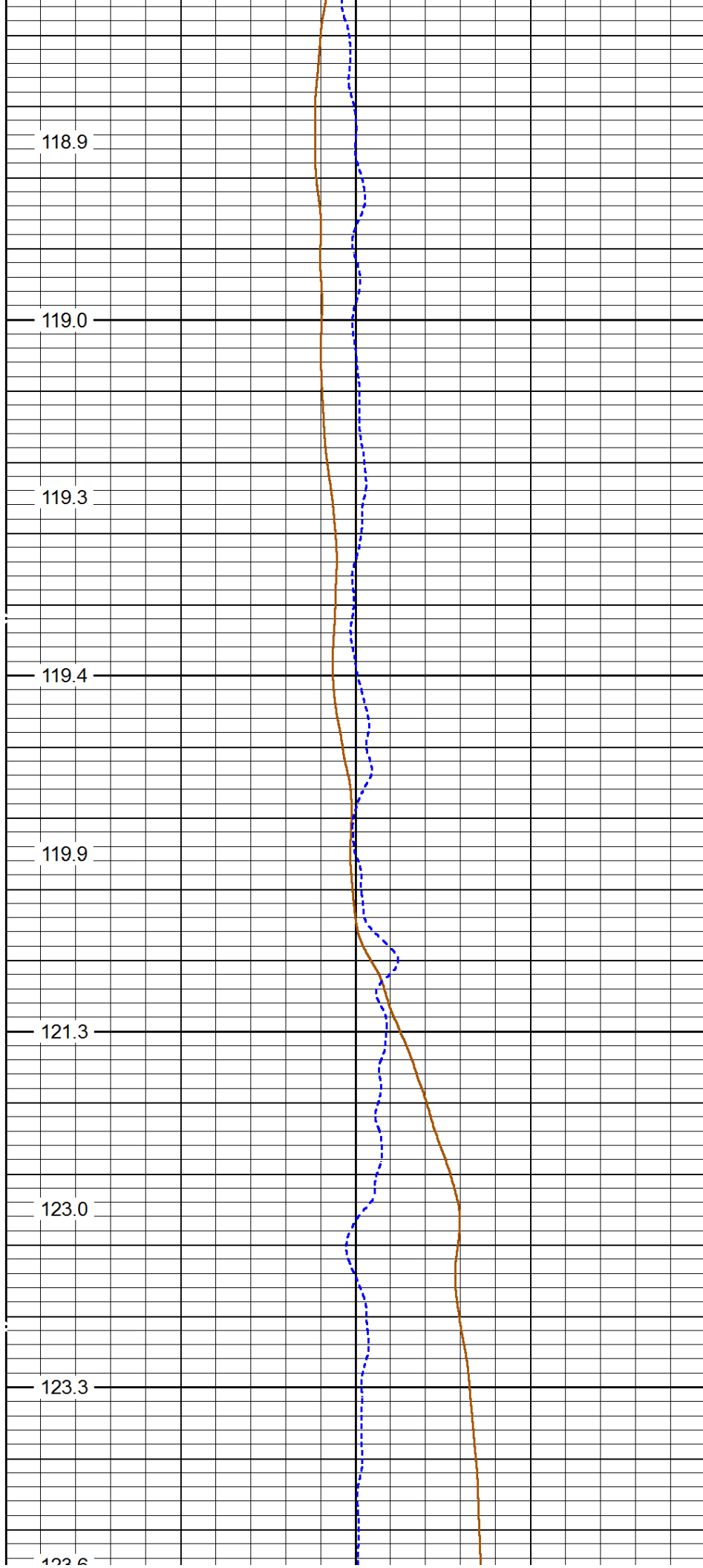

118.9

119.0

119.3

119.4

119.9

121.3

123.0

123.3

123.6

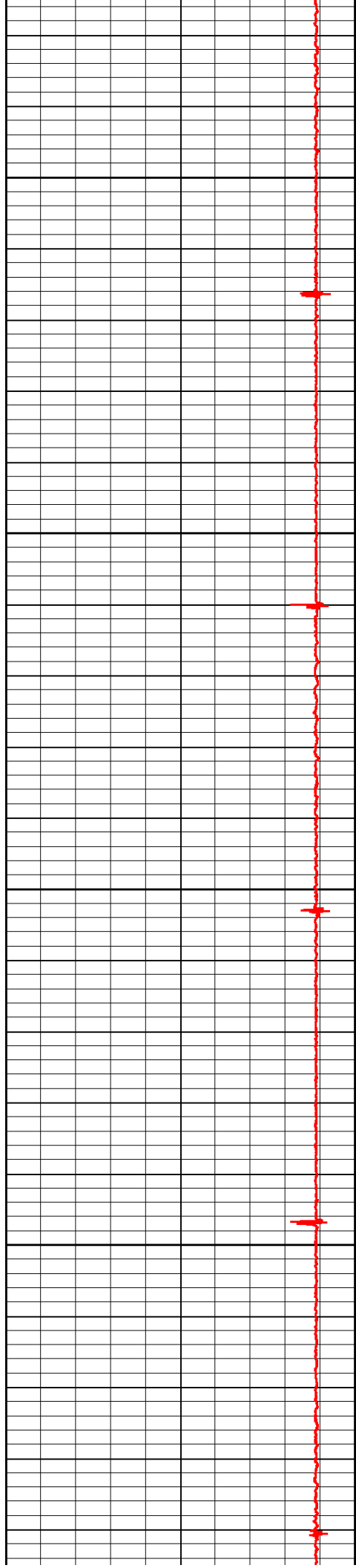

4300

4400

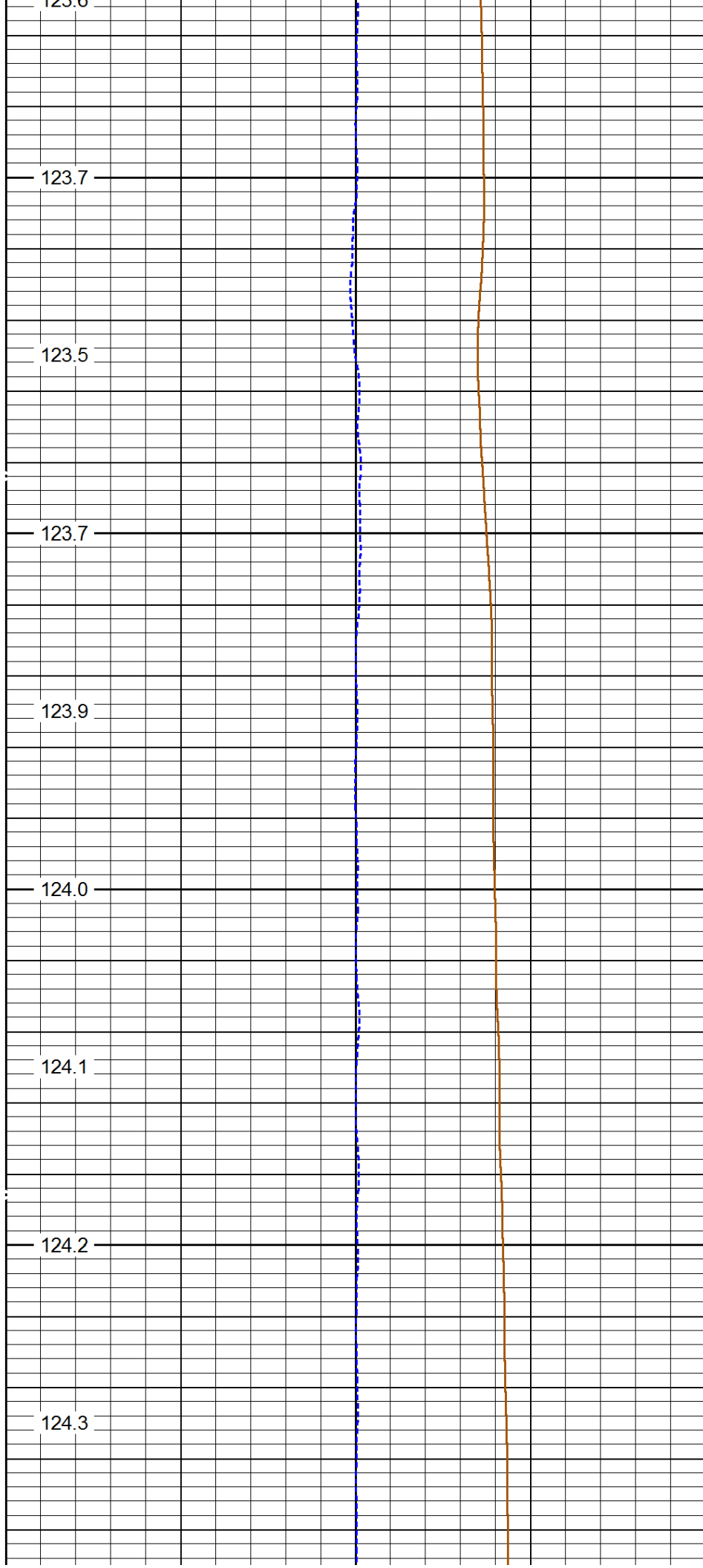

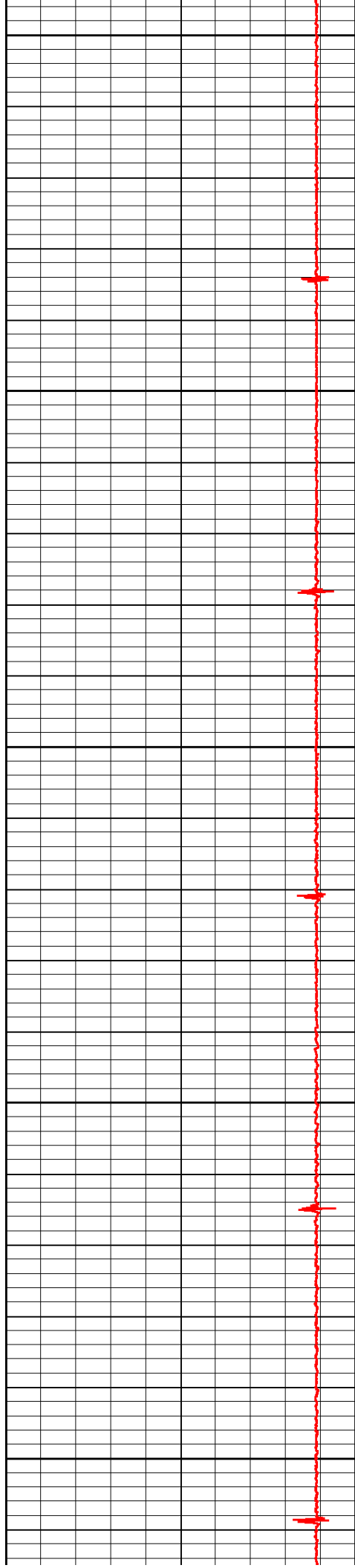

4500

4600

4700

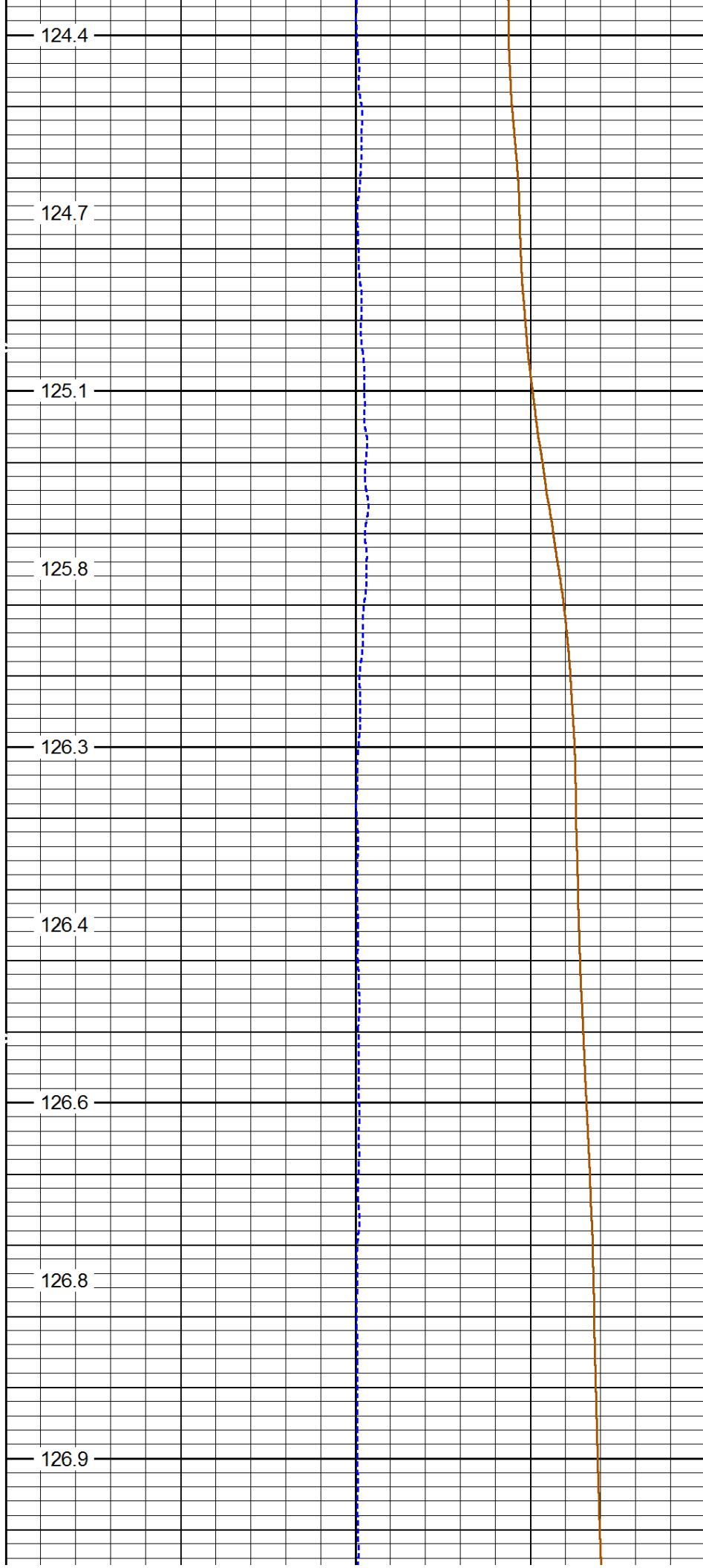

124.4

124.7

125.1

125.8

126.3

126.4

126.6

126.8

126.9

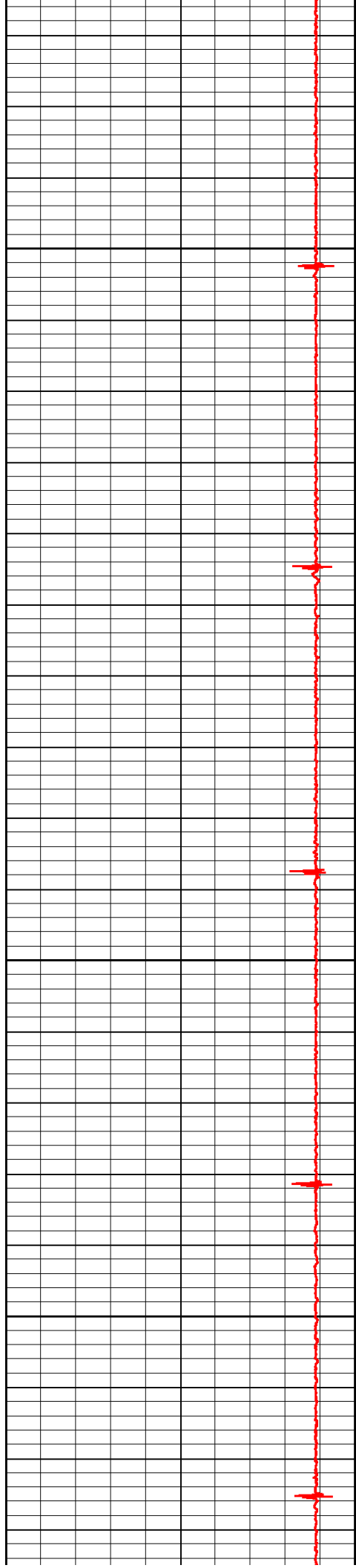

4800

4900

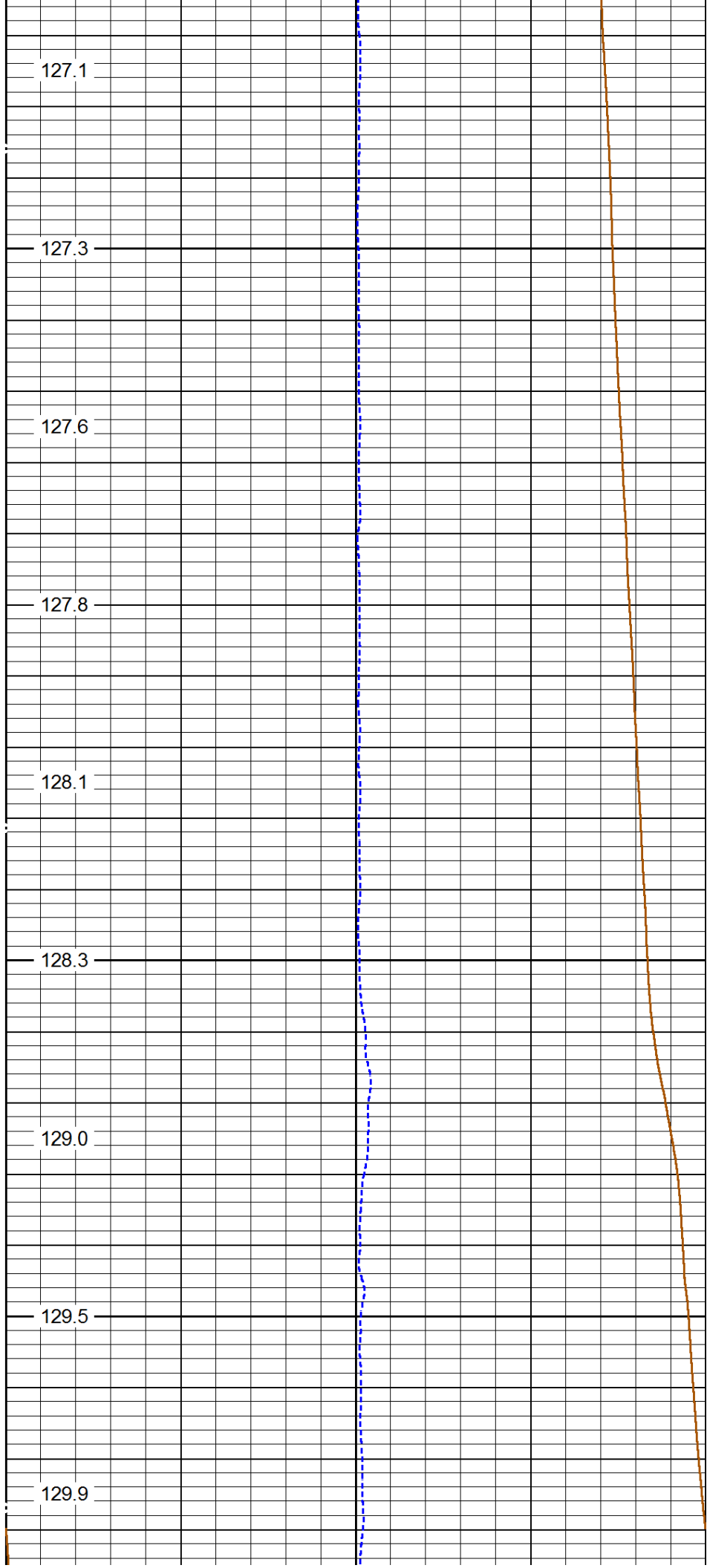

127.1

127.3

127.6

127.8

128.1

128.3

129.0

129.5

129.9

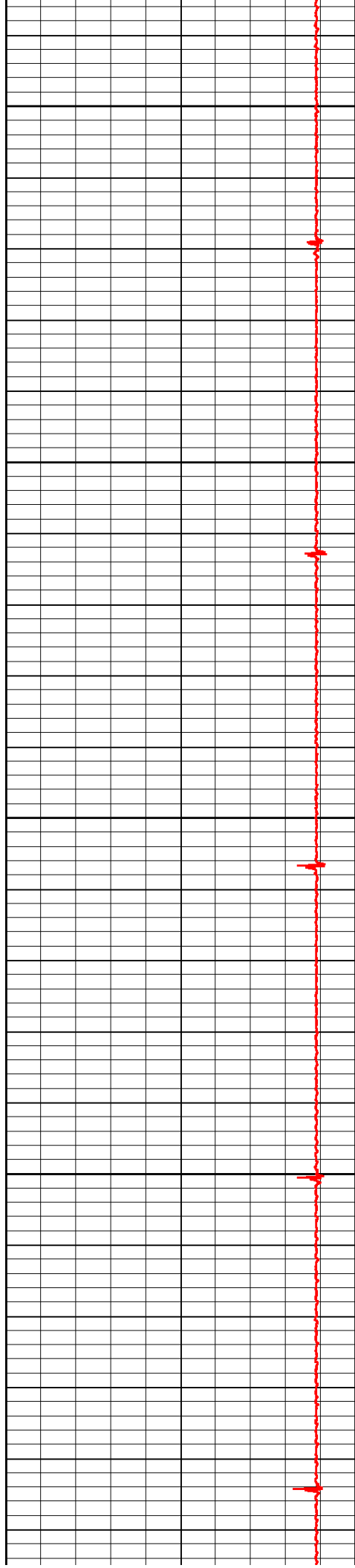

5000

5100

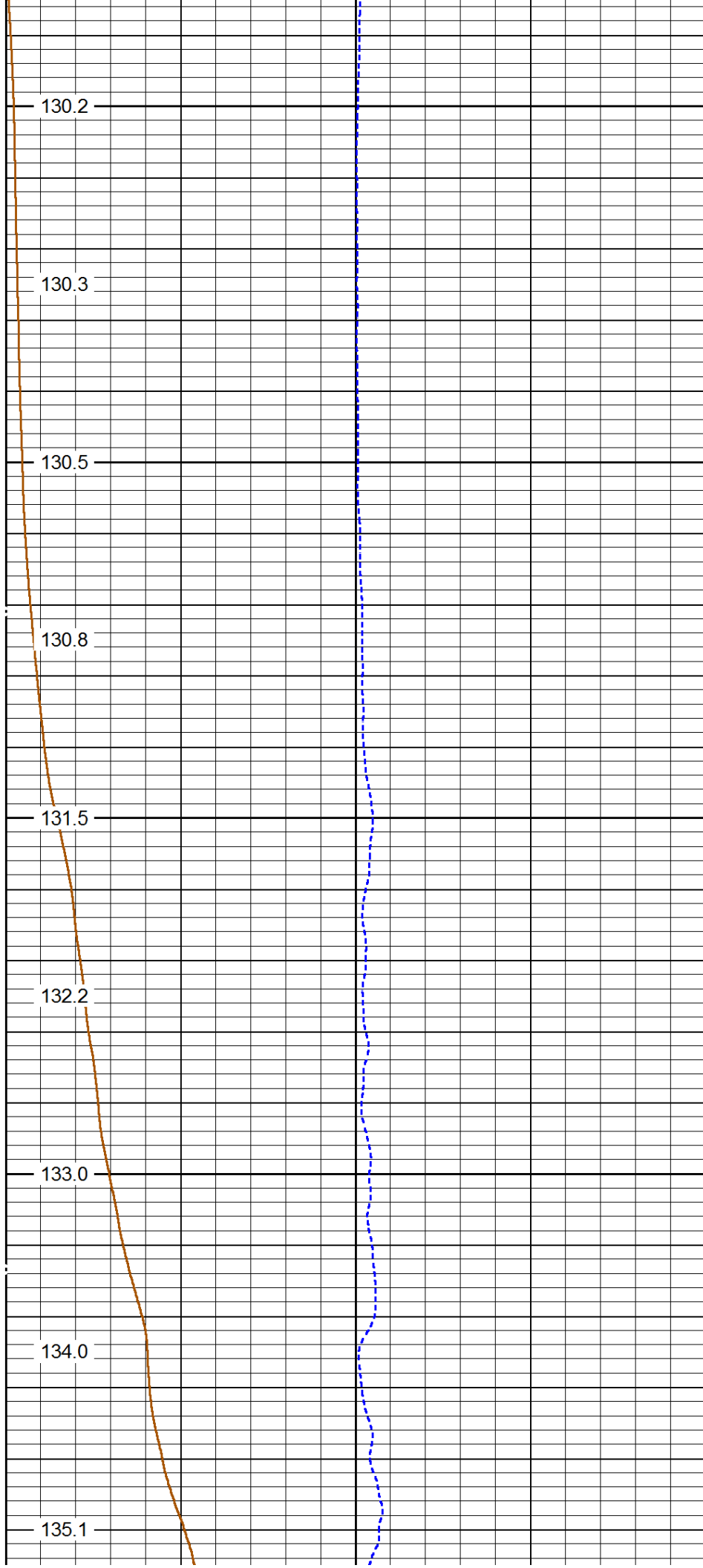

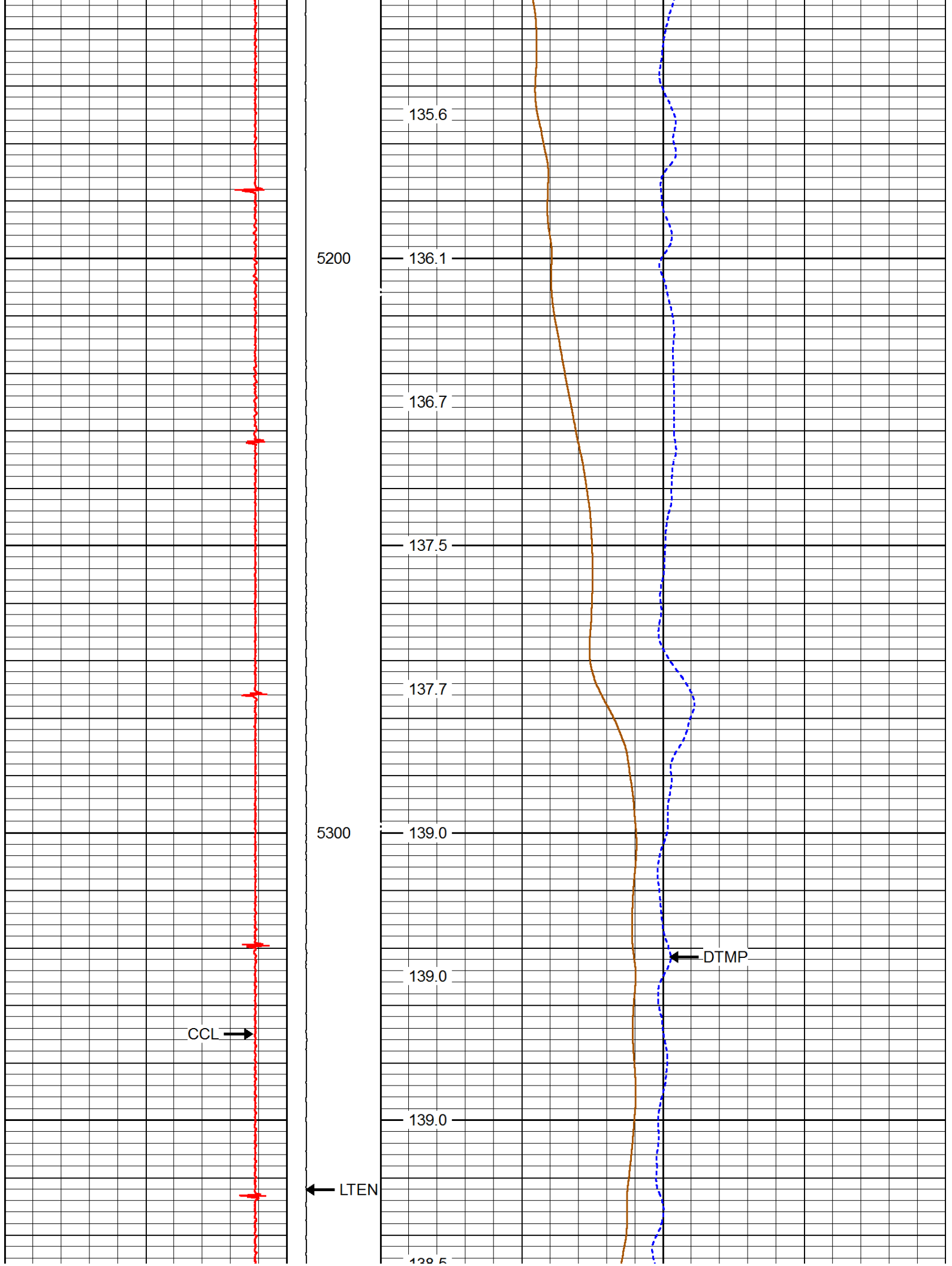

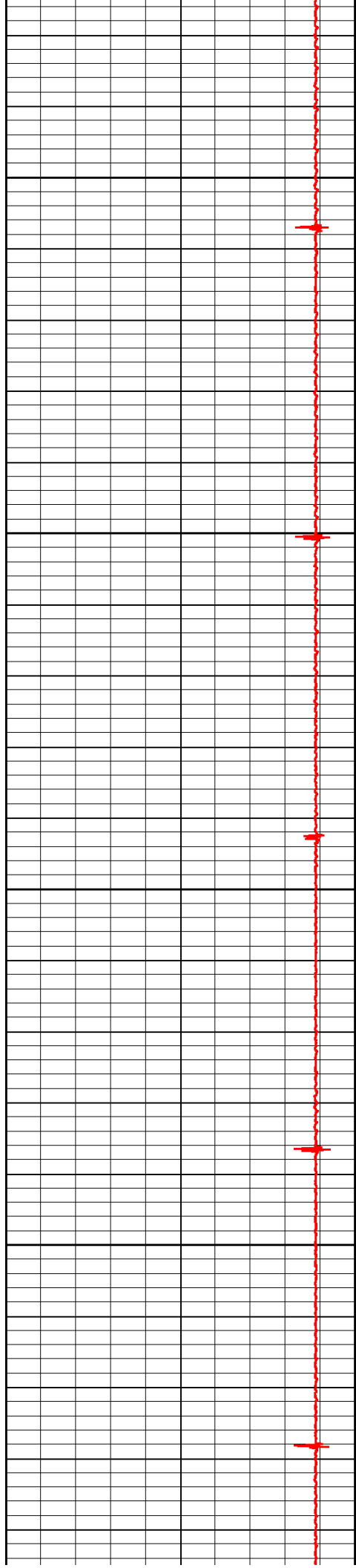

5400

5500

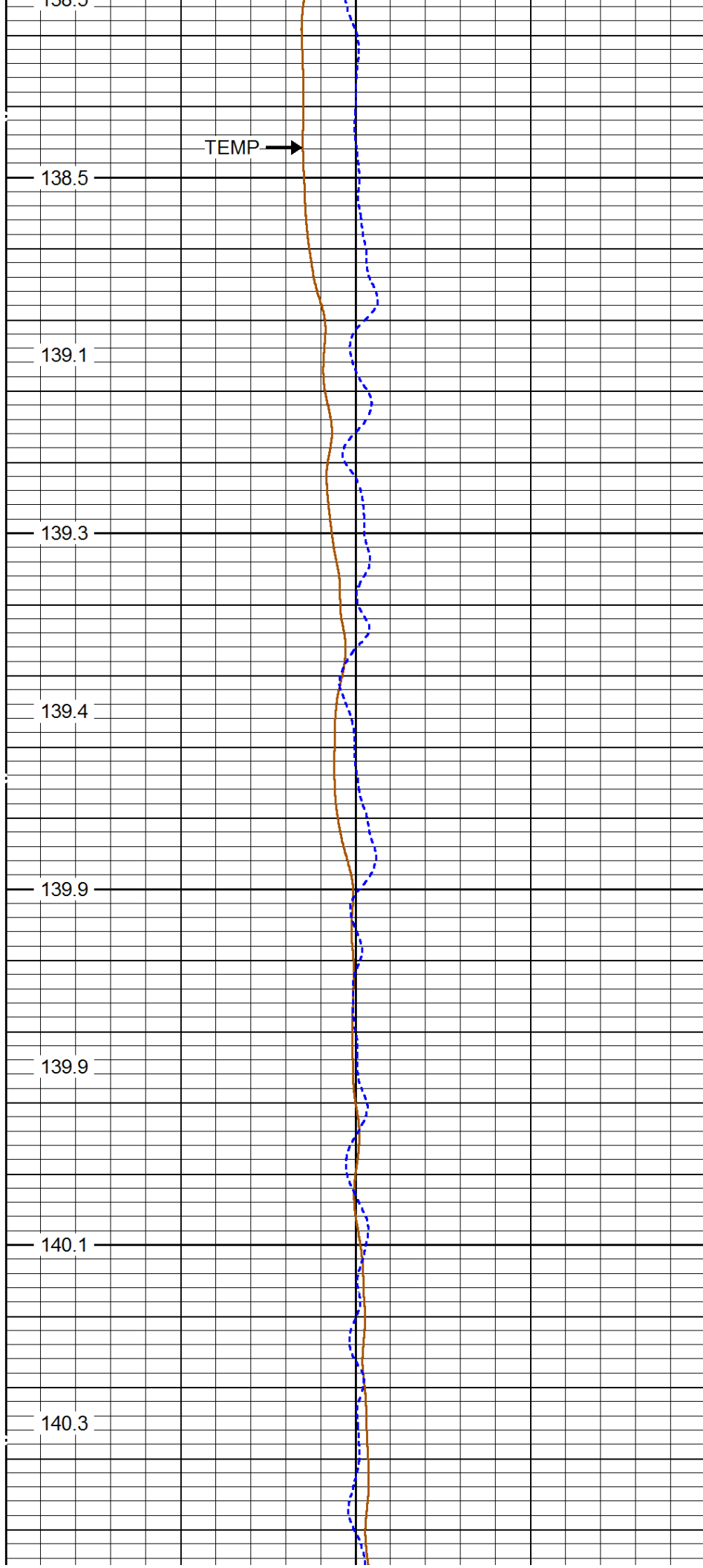

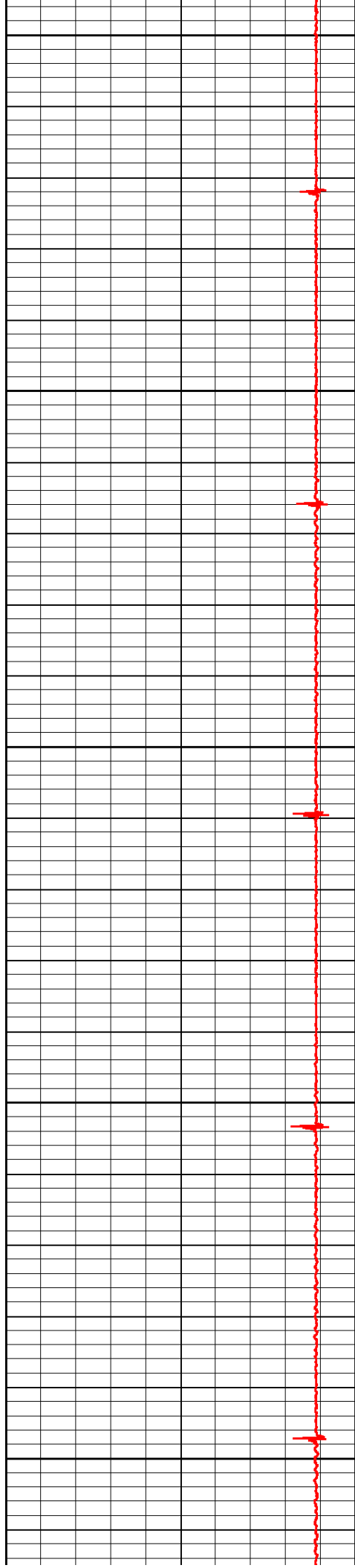

5600

5700

5800

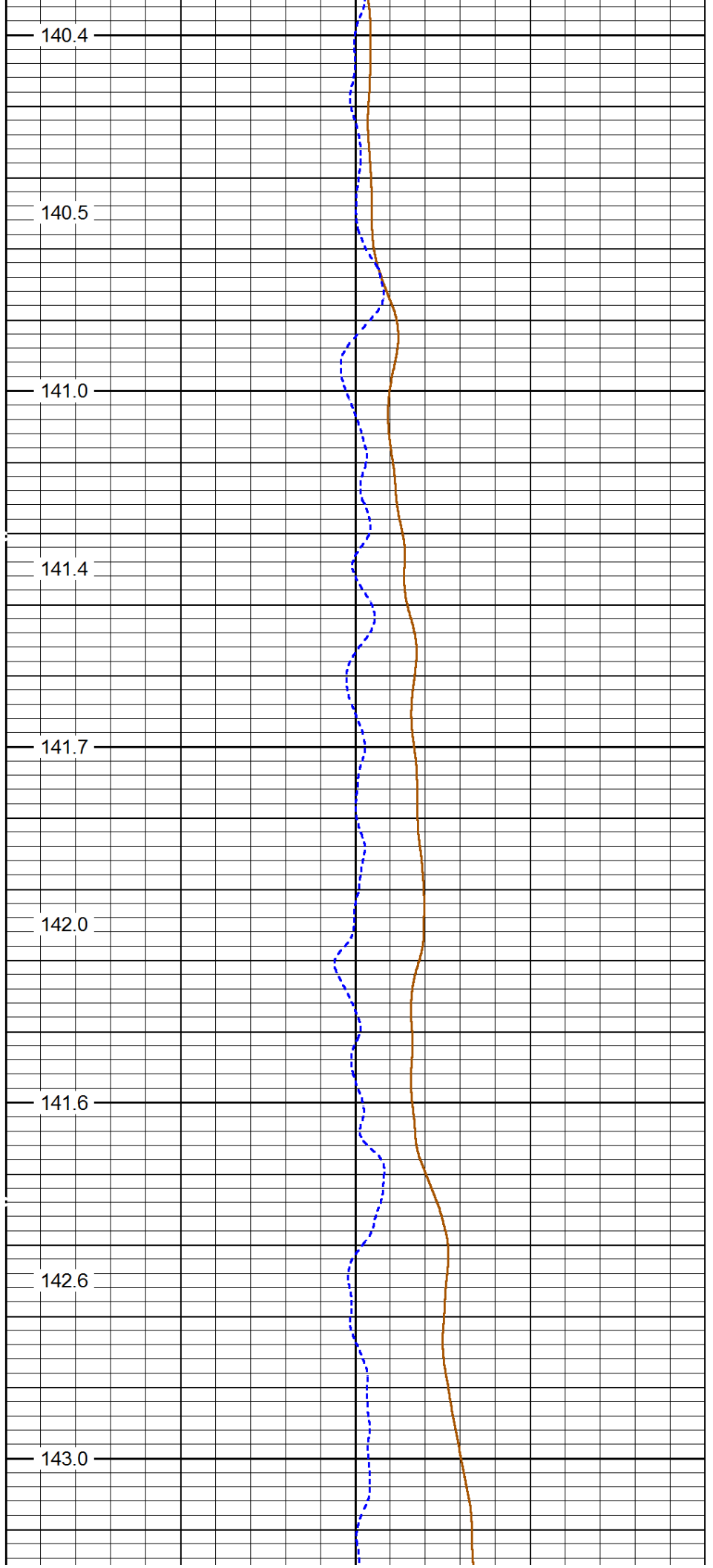

140.4

140.5

141.0

141.4

141.7

142.0

141.6

142.6

143.0

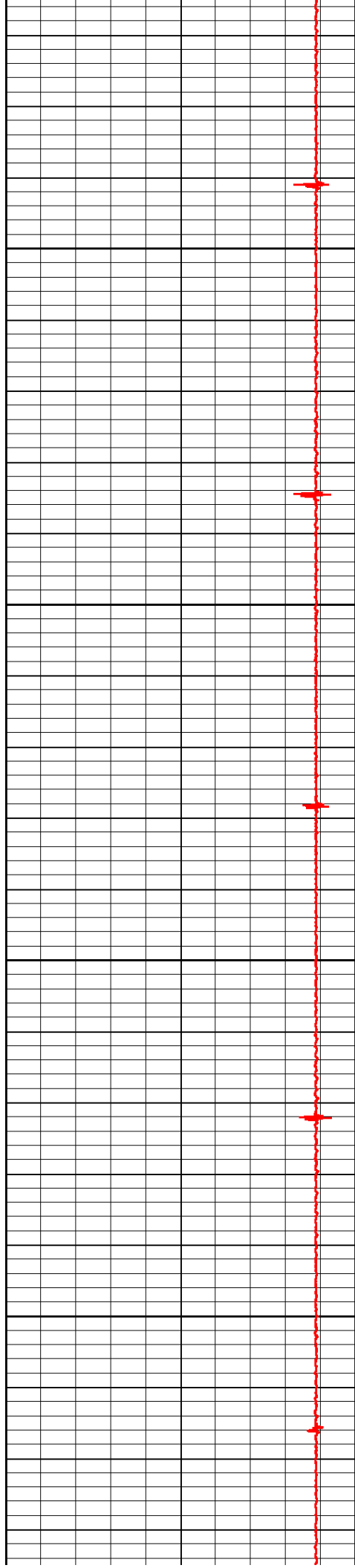

5900

6000

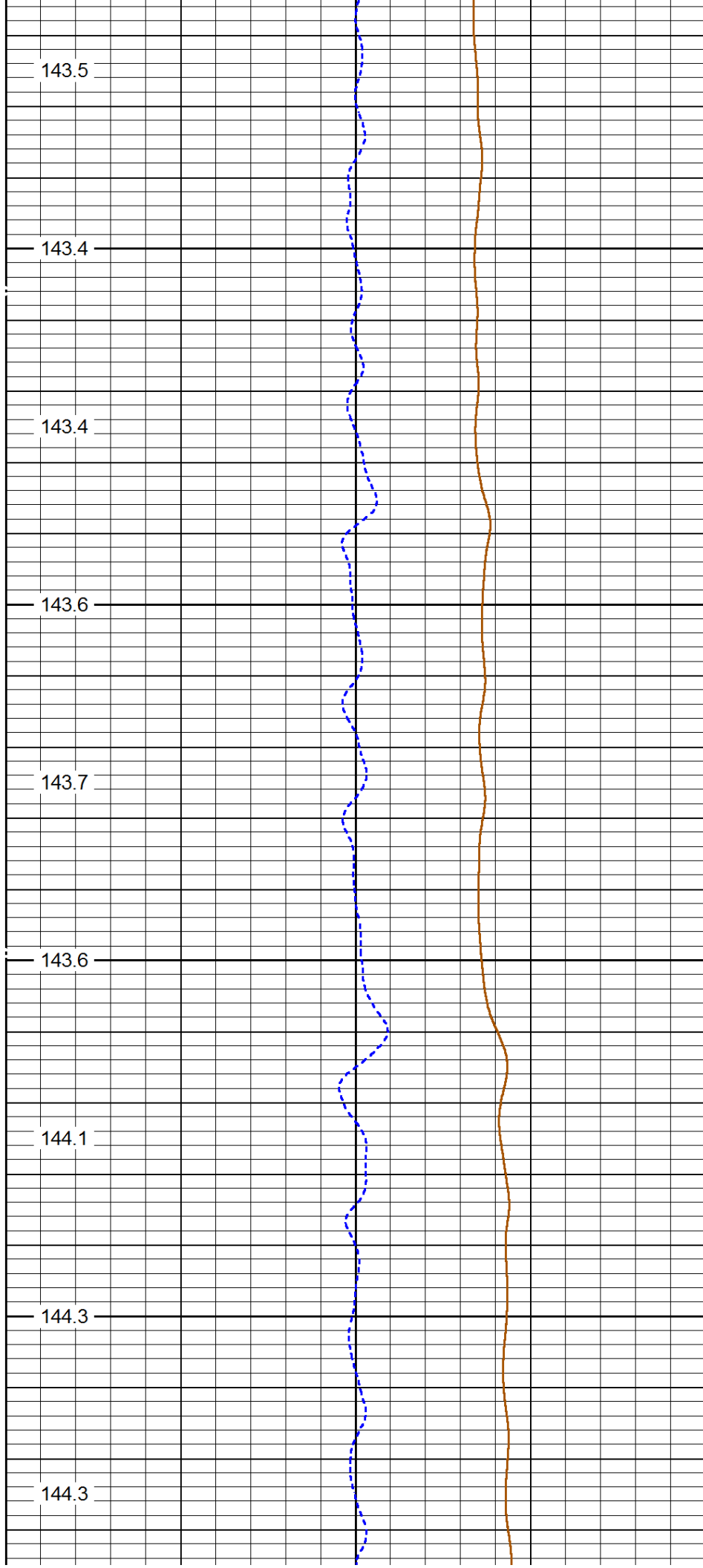

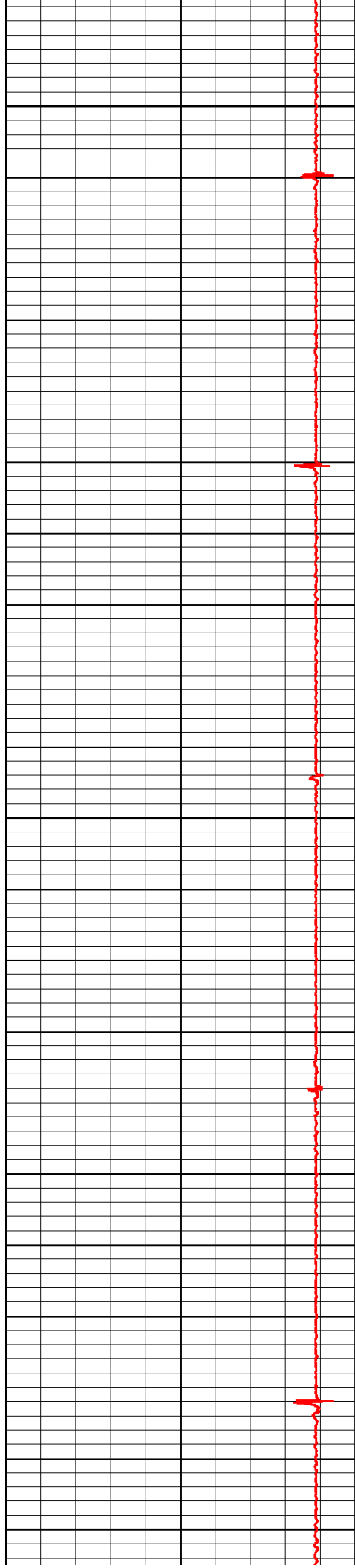

6100

6200

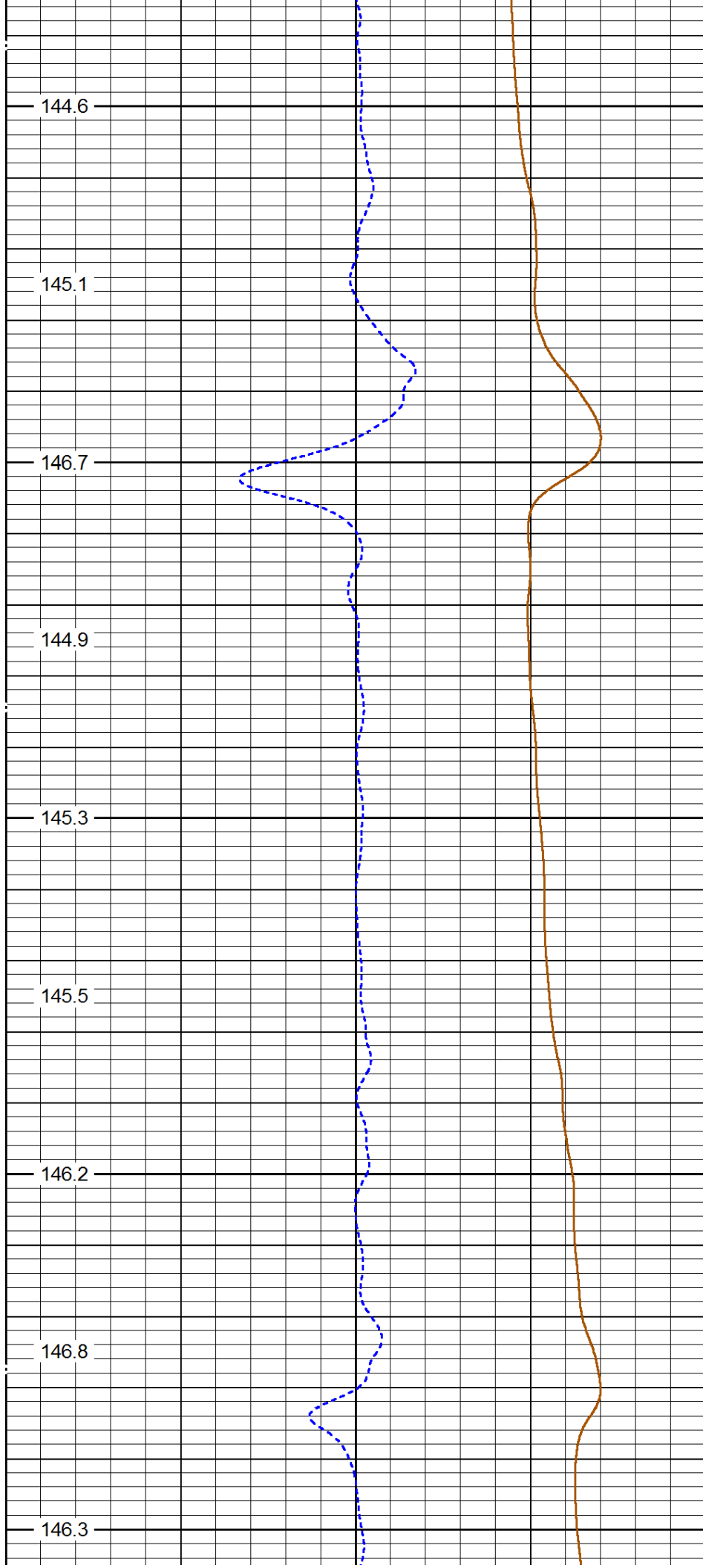

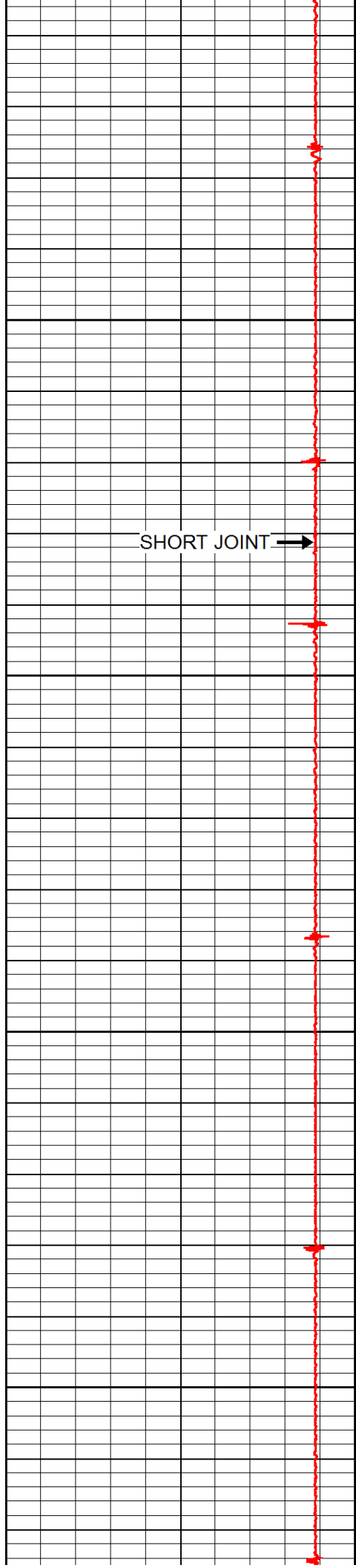

6300

6400

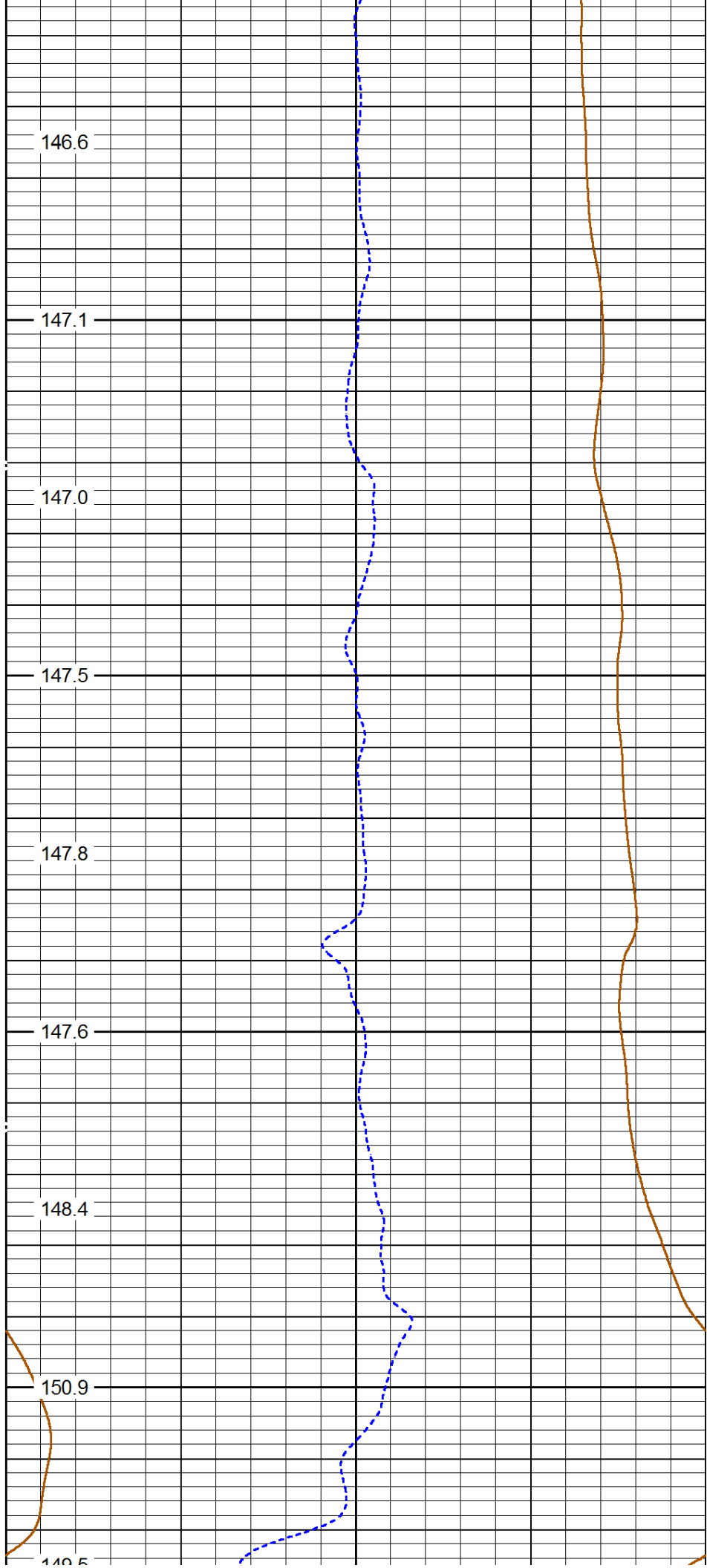

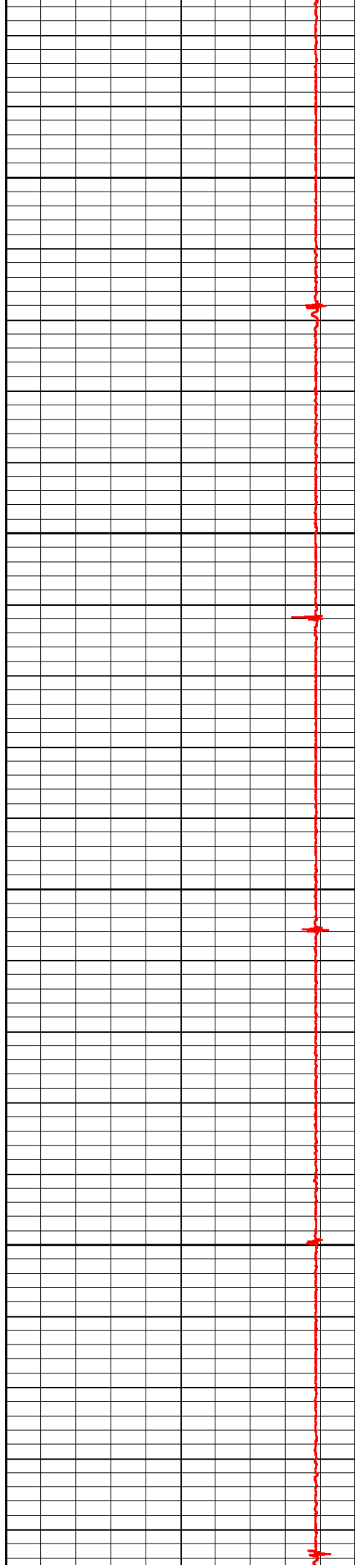

6500

6600

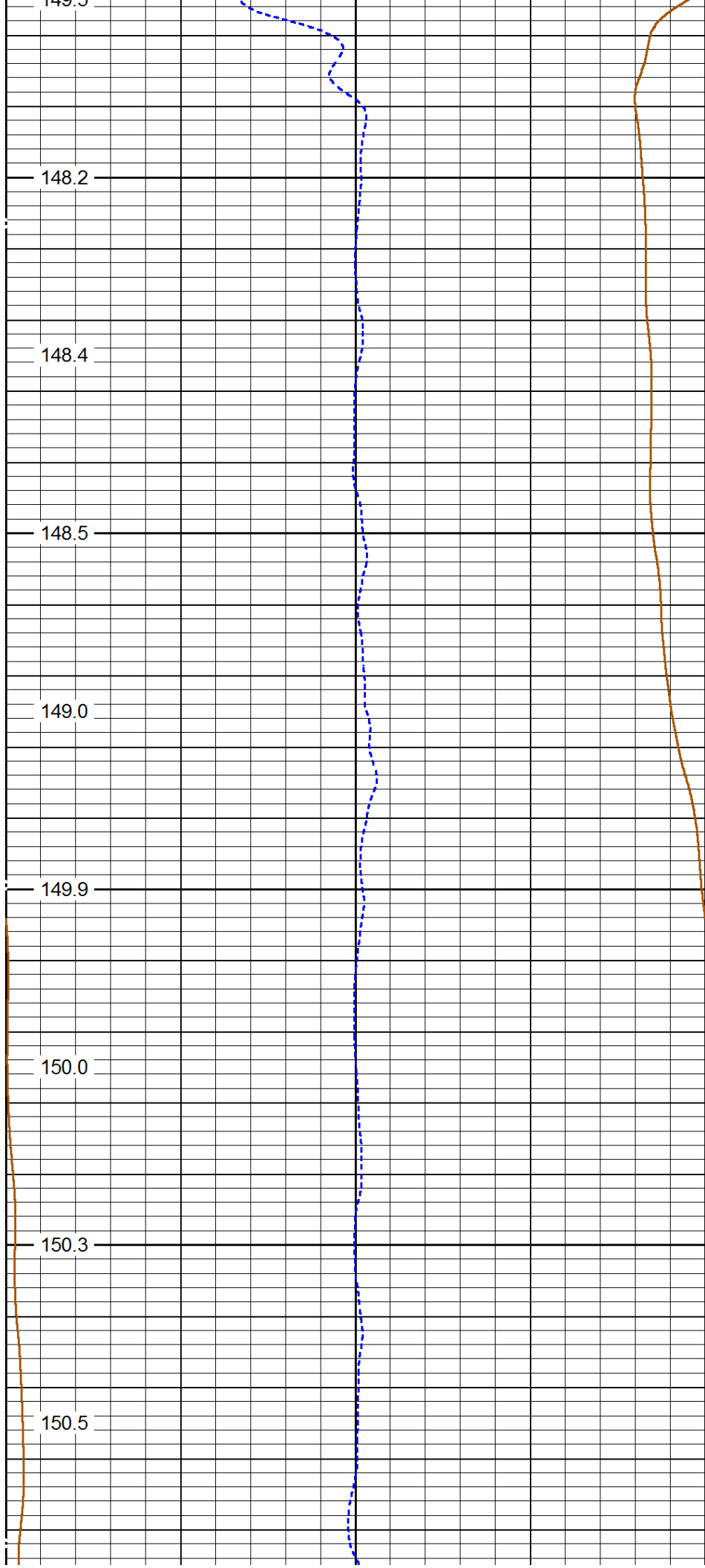

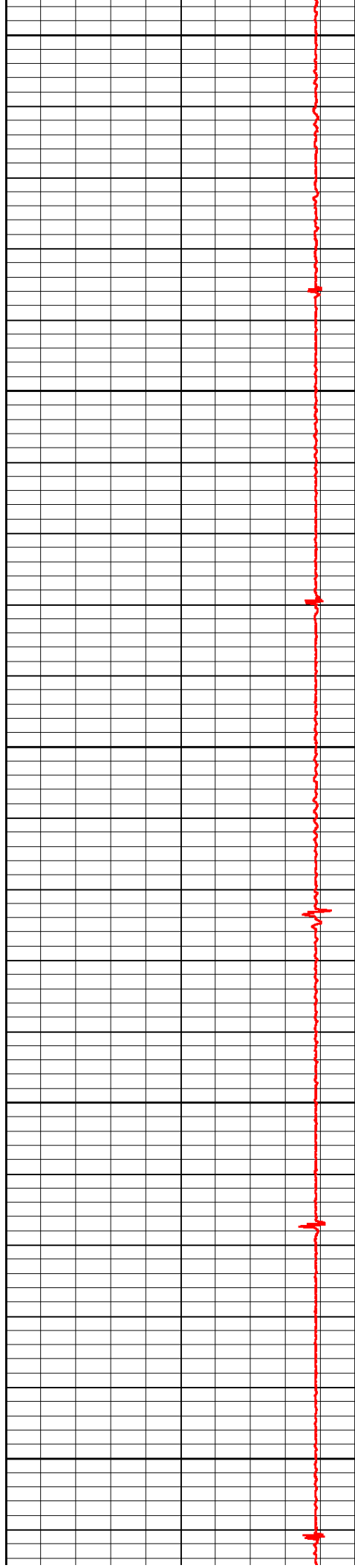

6700

6800

6900

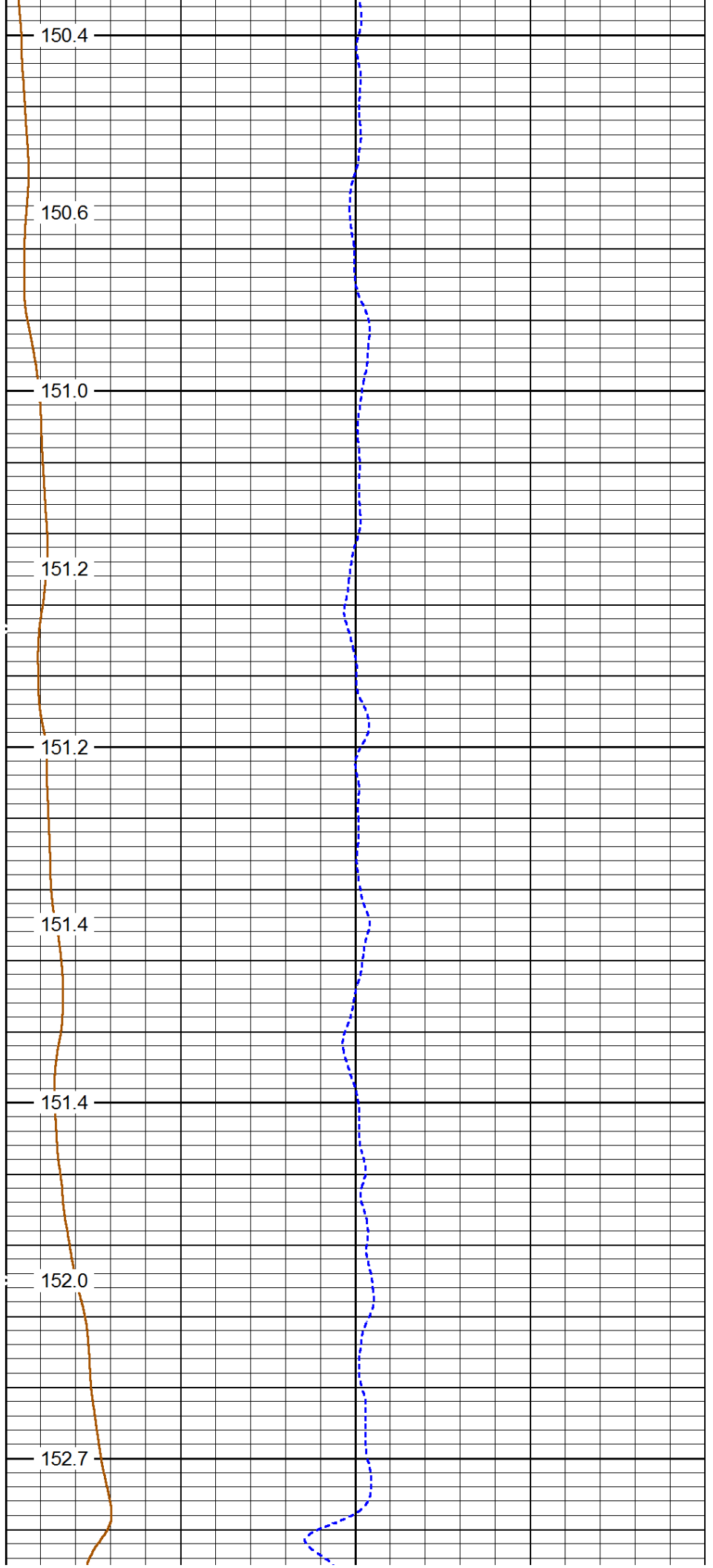

150.4

150.6

151.0

151.2

151.2

151.4

151.4

152.0

152.7

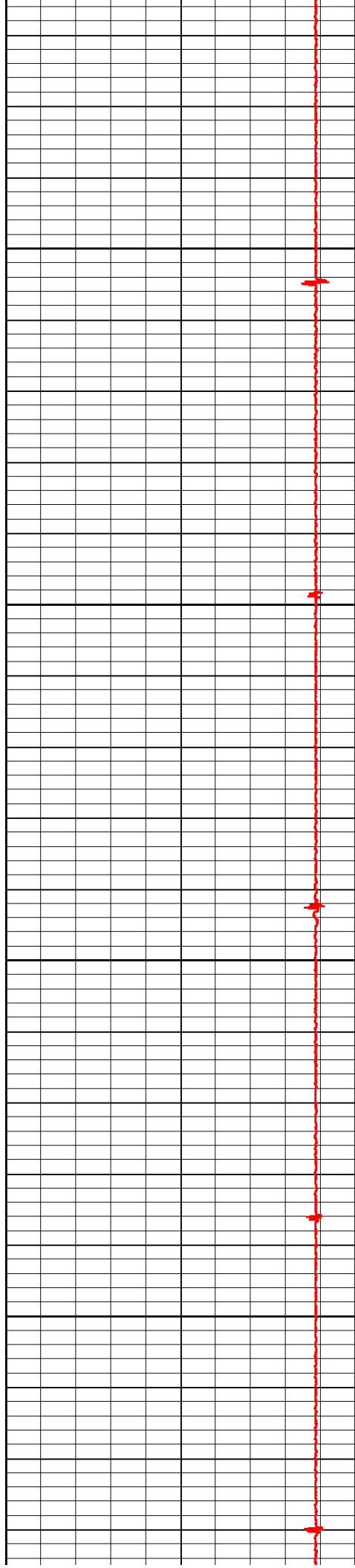

7000

7100

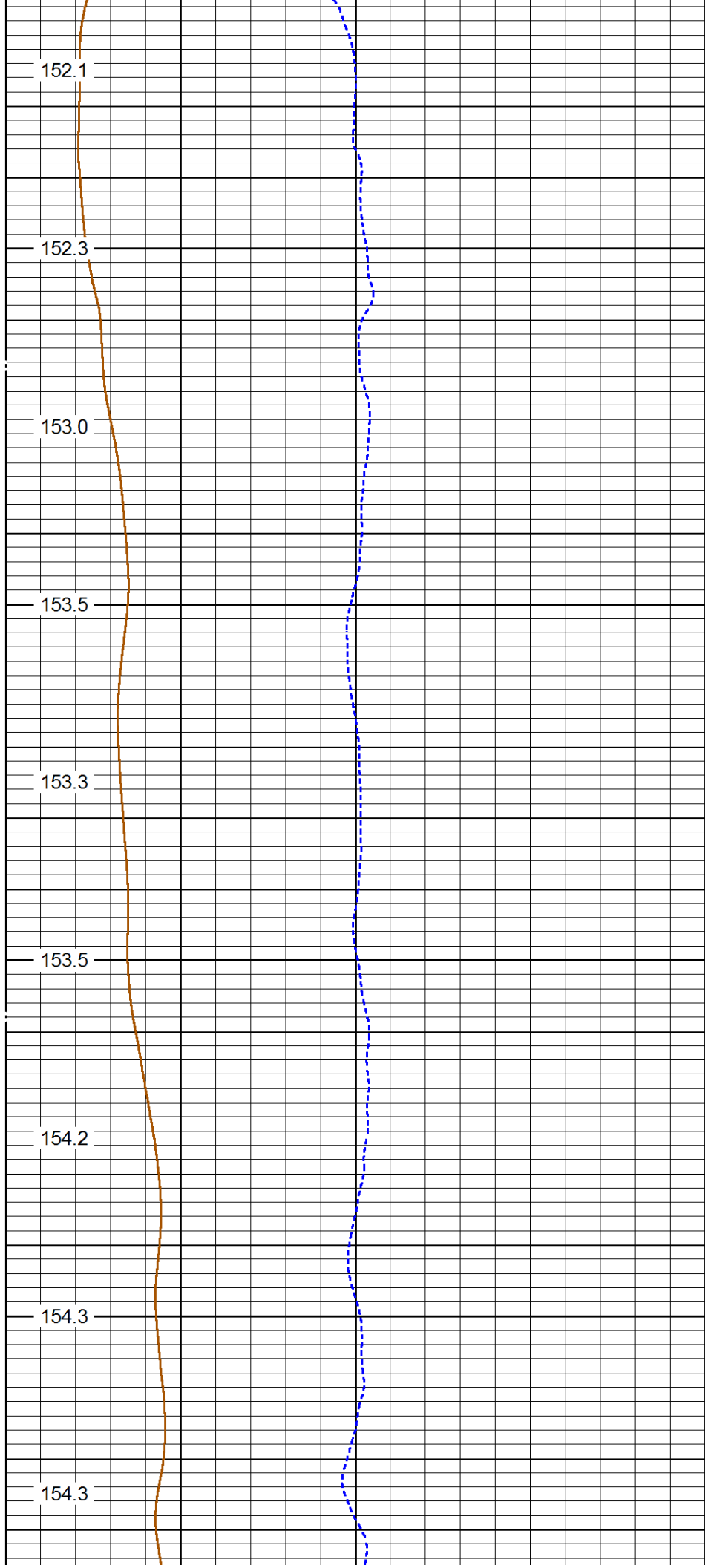

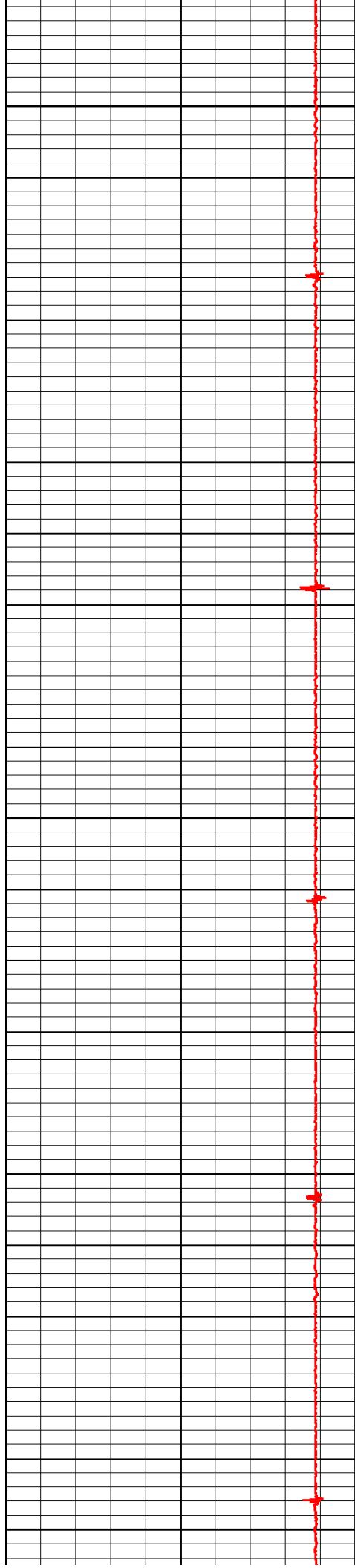

7200

7300

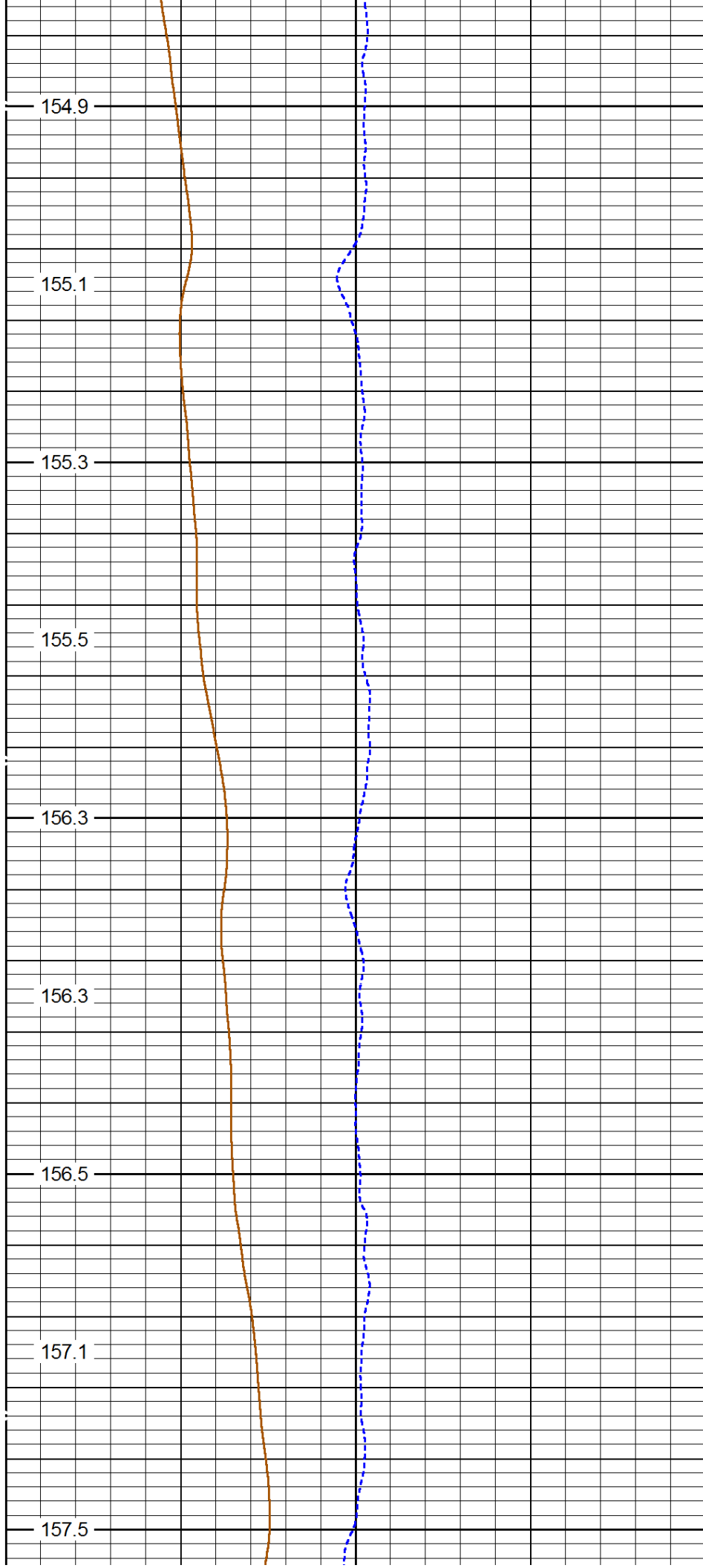

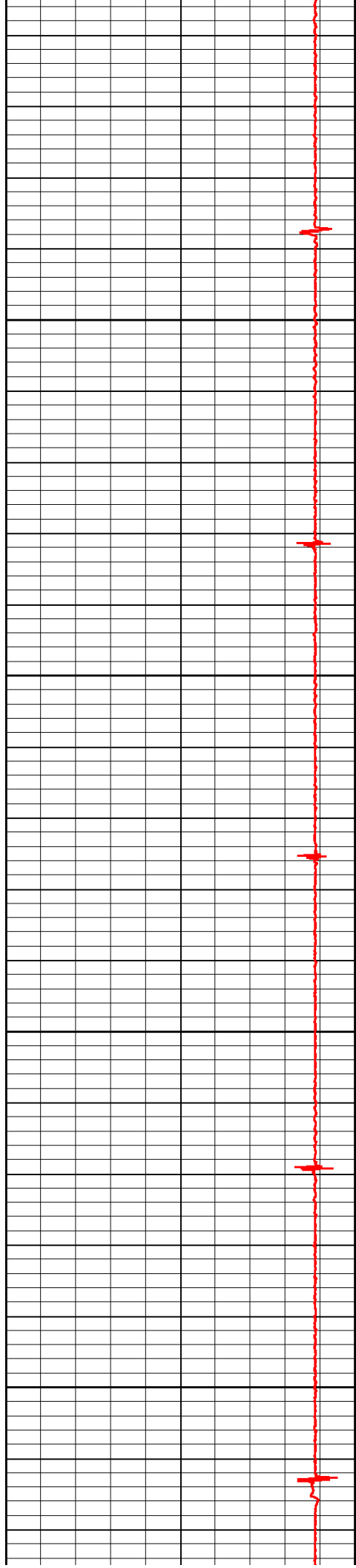

7400

7500

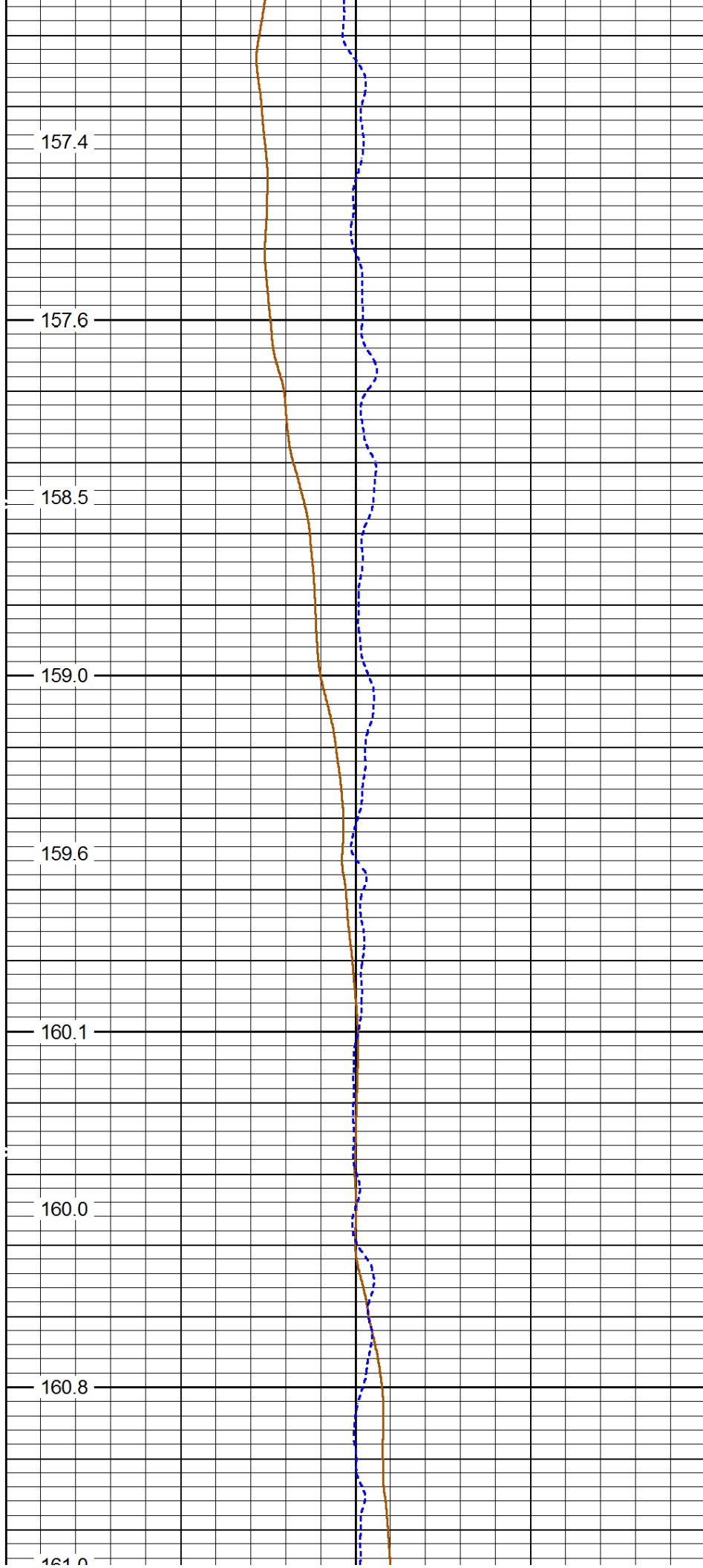

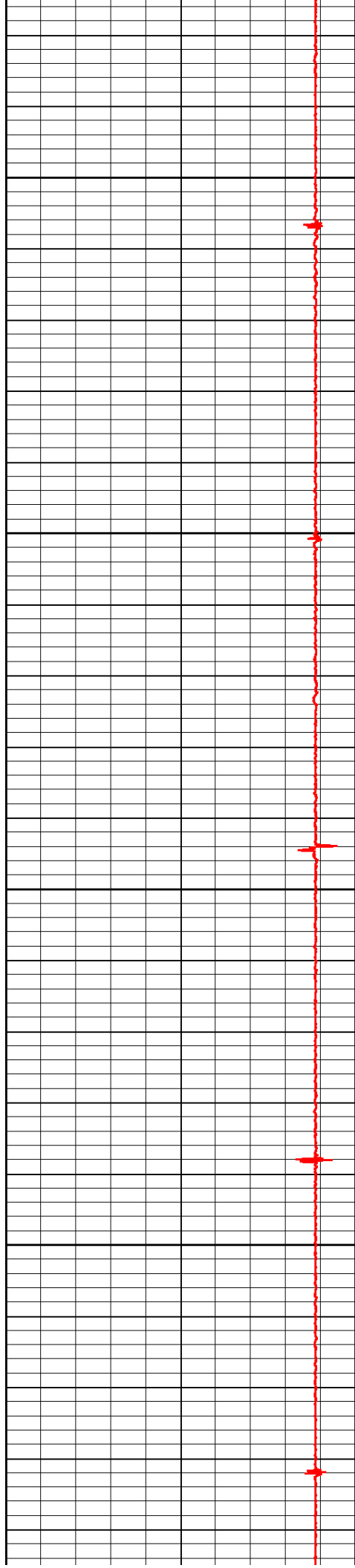

7600

7700

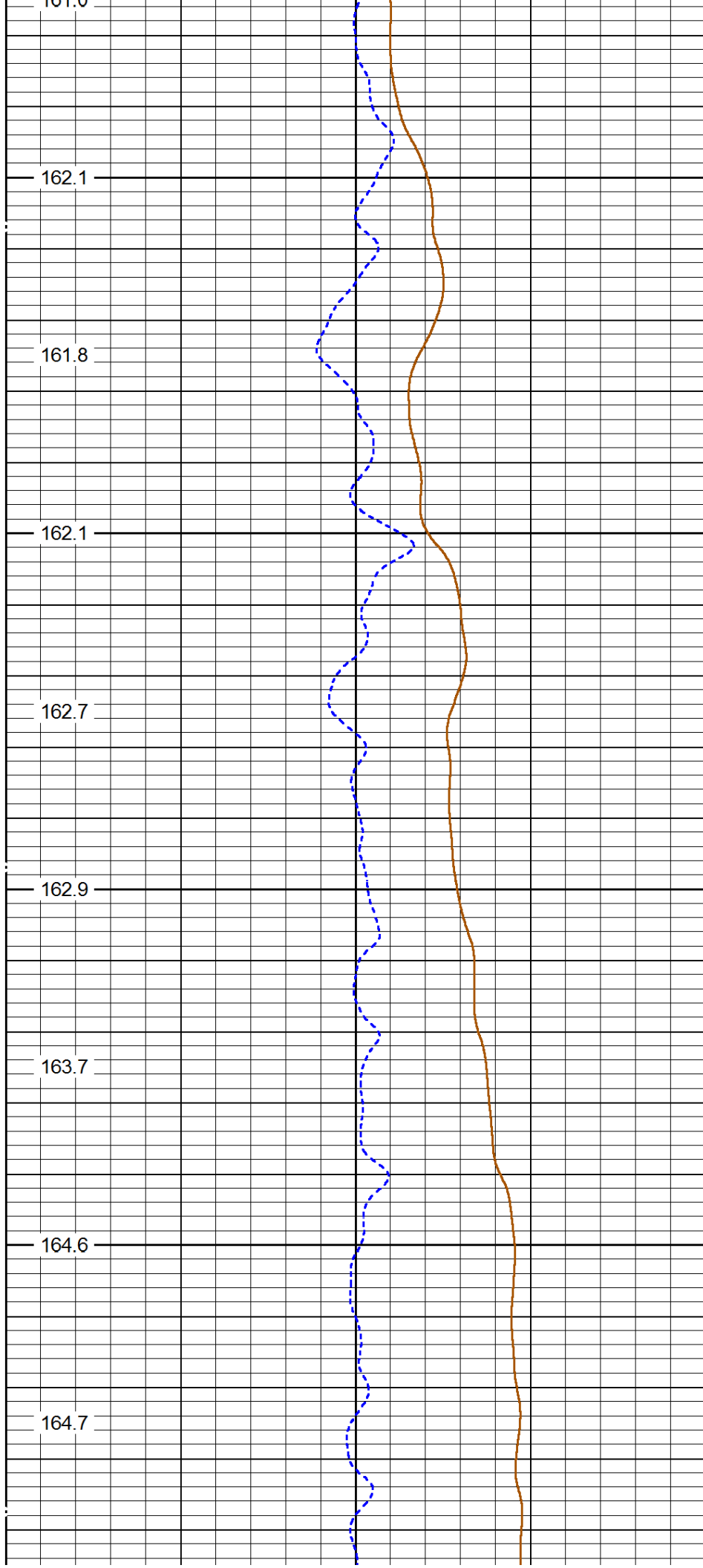

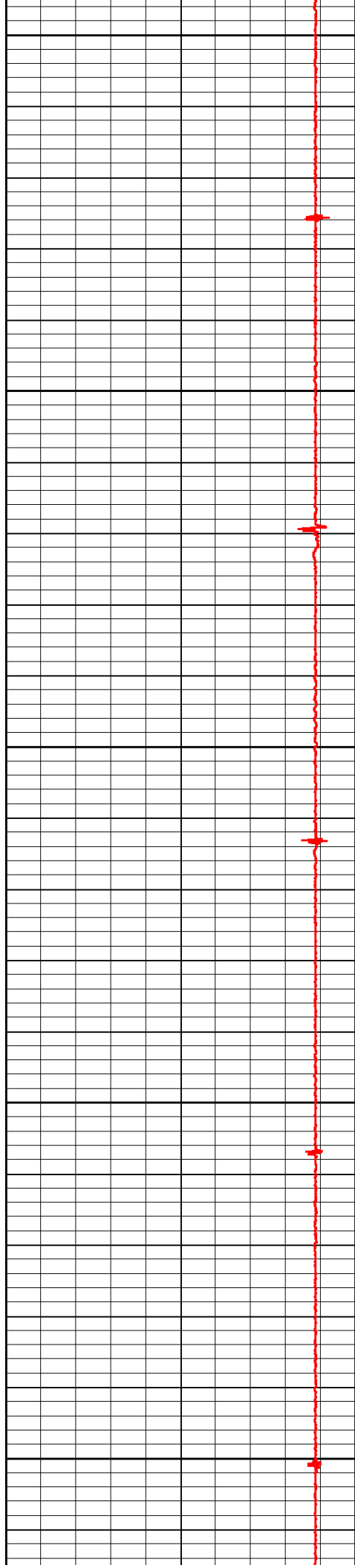

7800

7900

8000

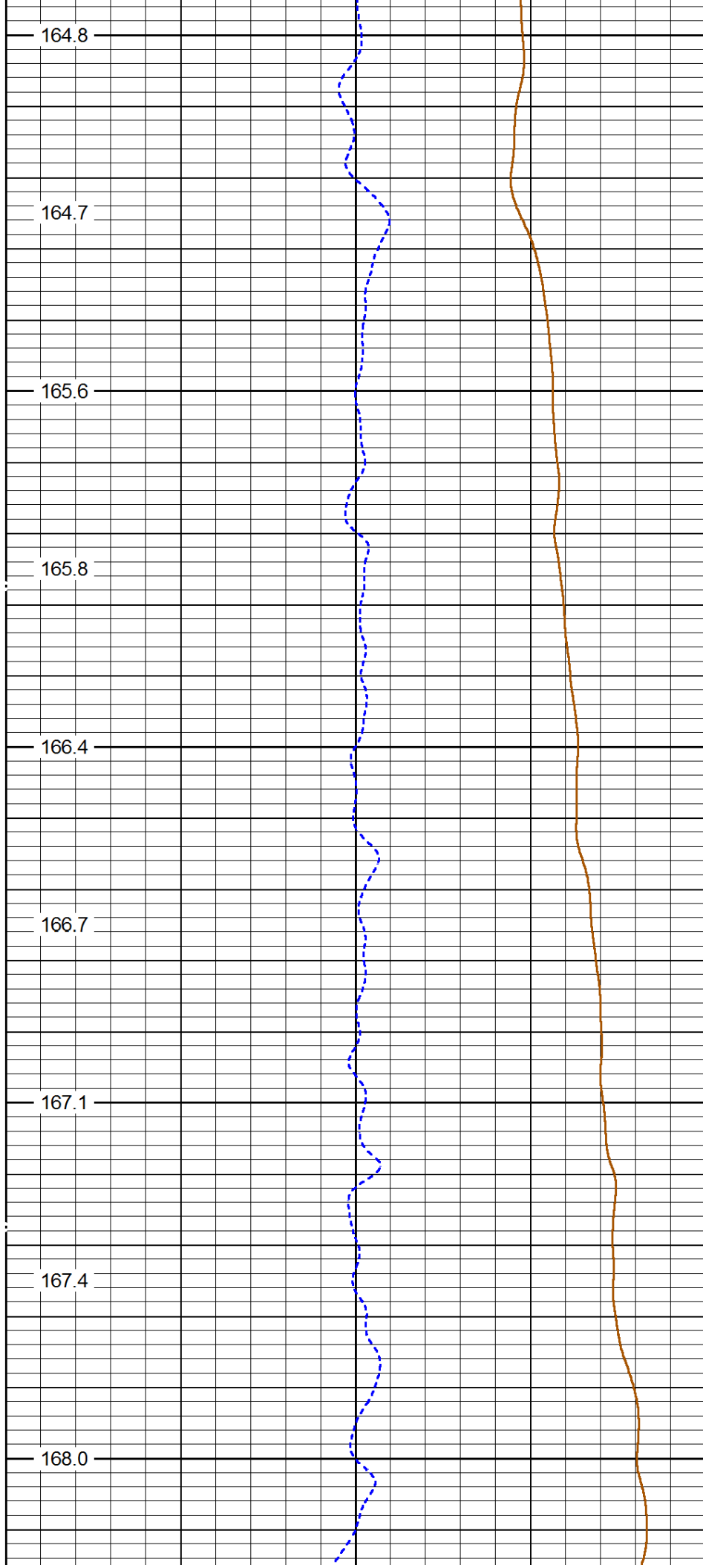

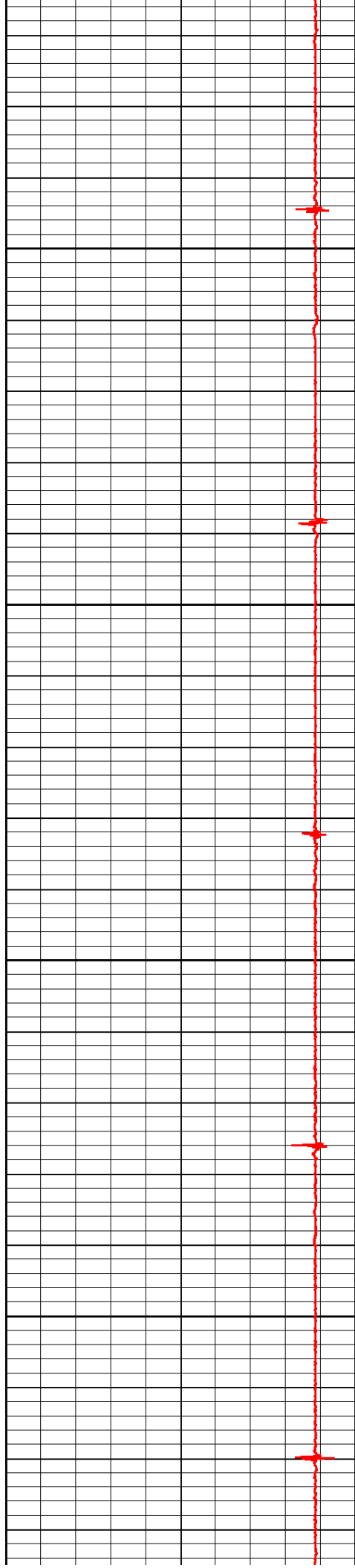

8100

8200

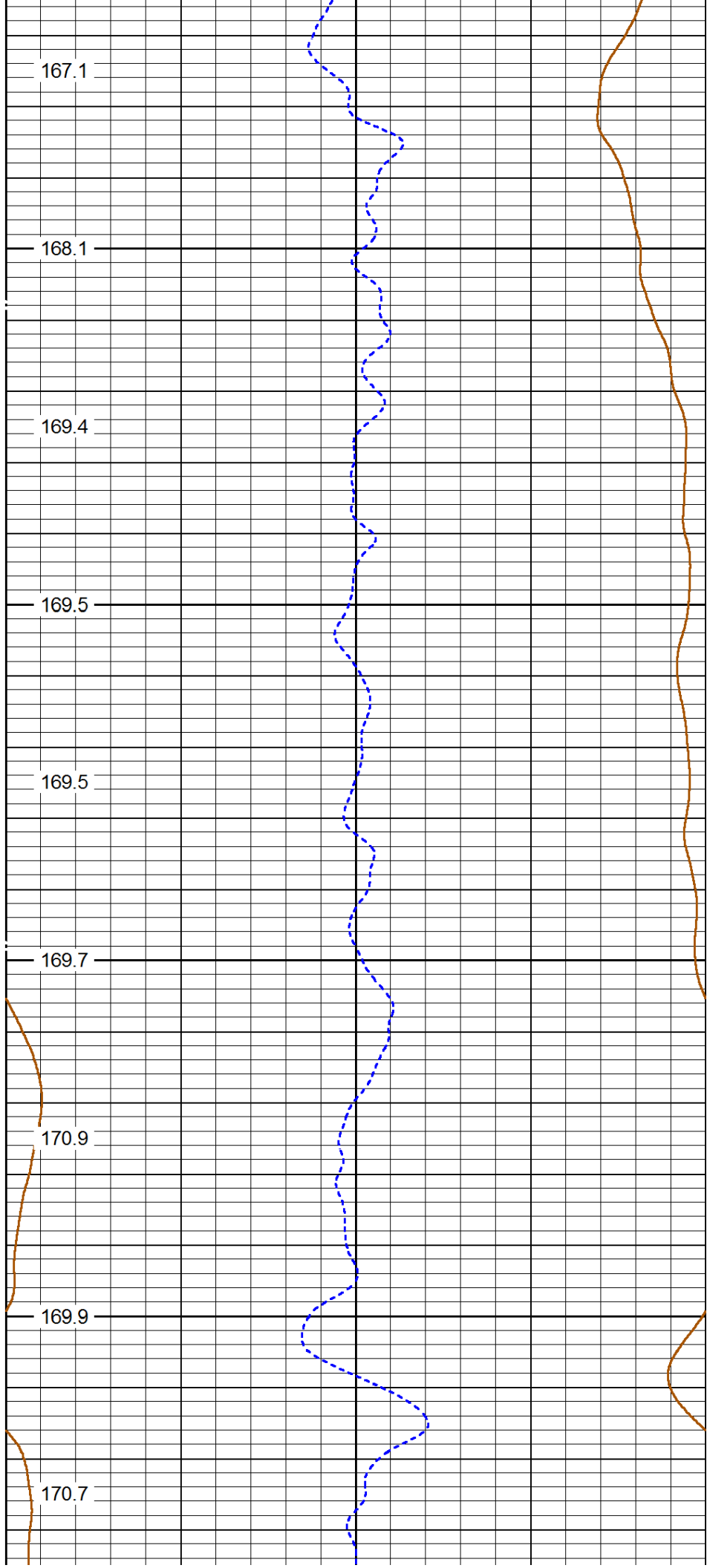

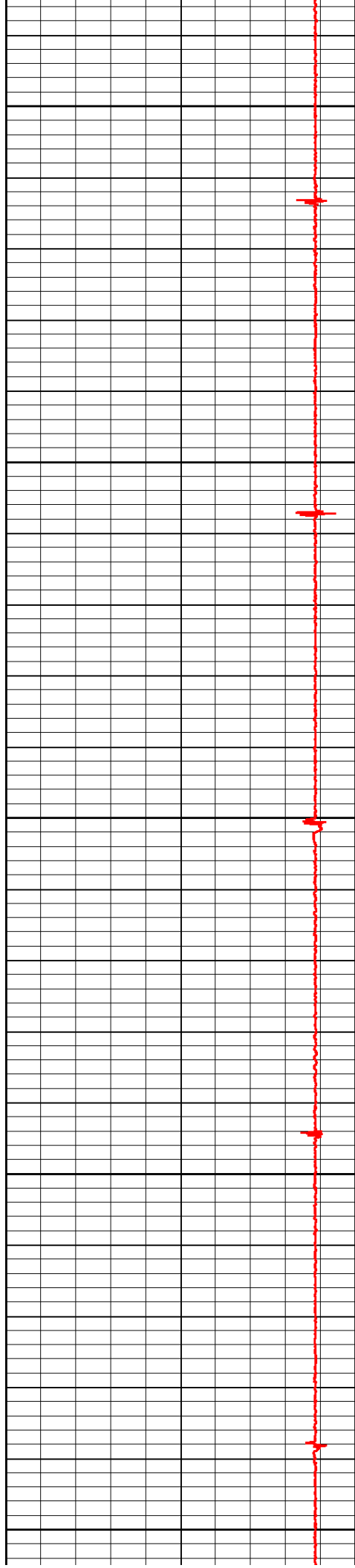

8300

8400

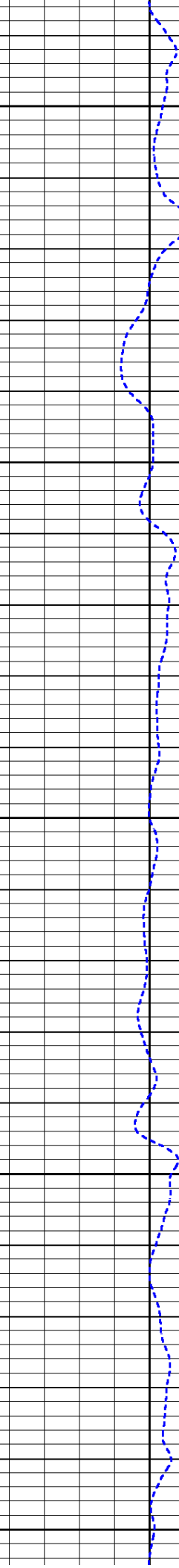
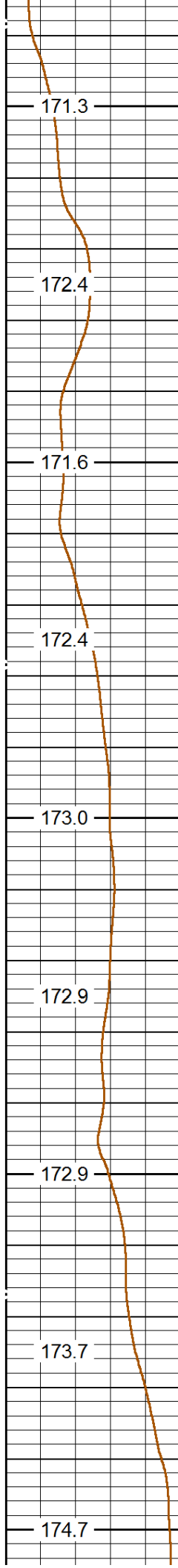

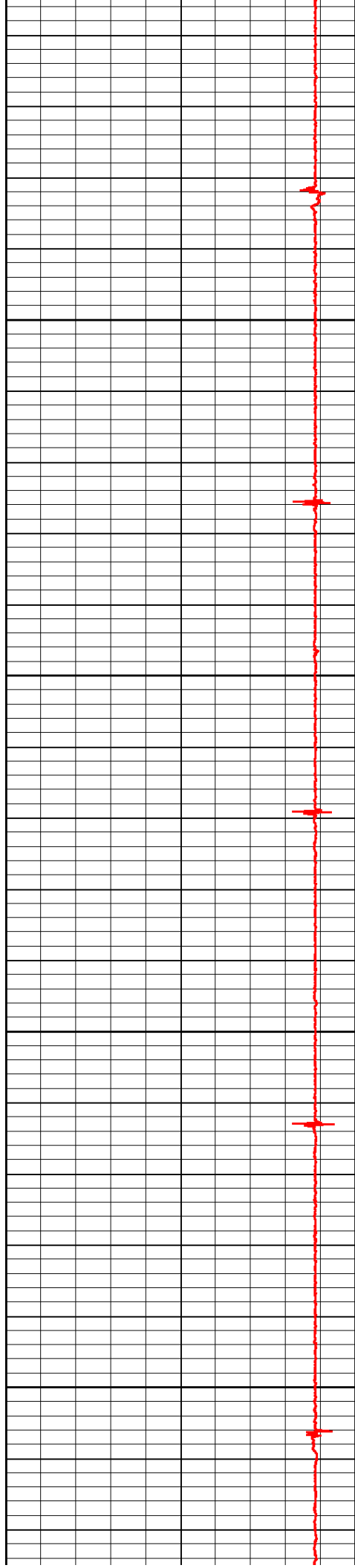

8500

8600

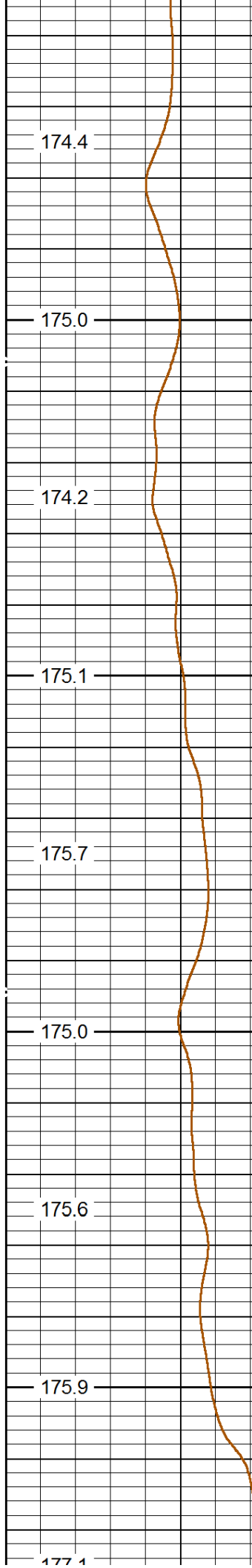

174.4

175.0

174.2

175.1

175.7

175.0

175.6

175.9

177.1

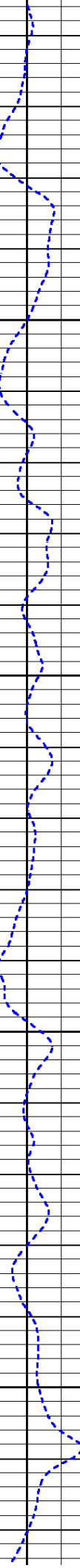

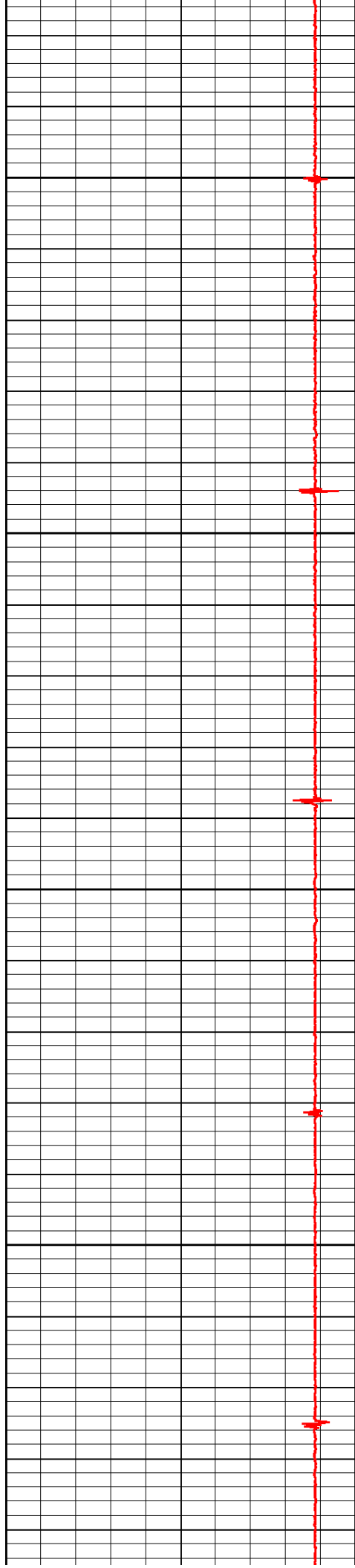

8700

8800

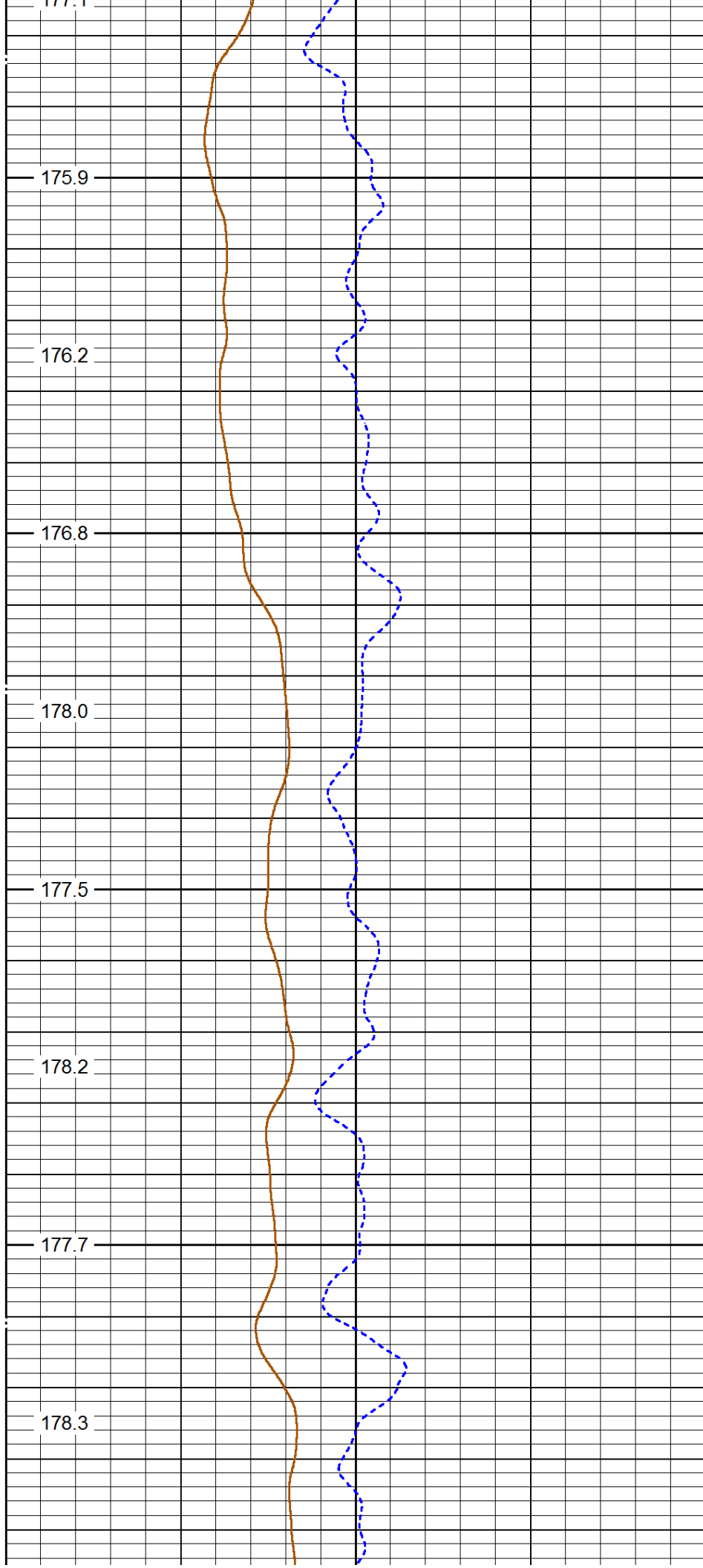

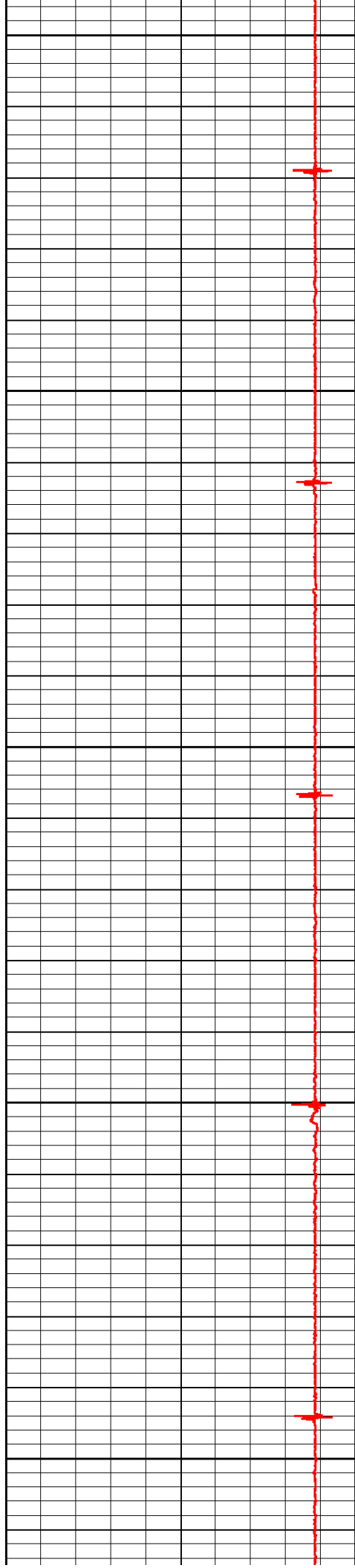

8900

9000

9100

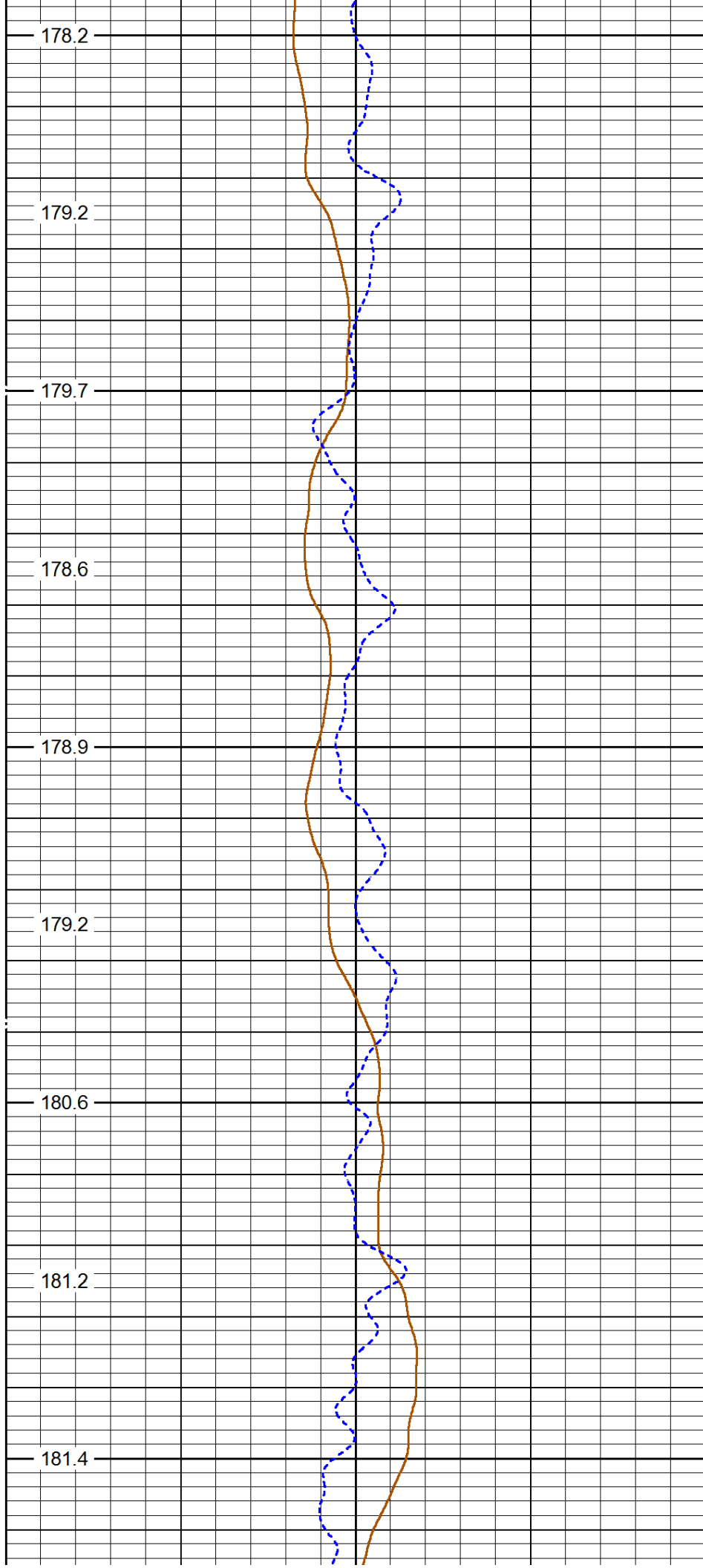

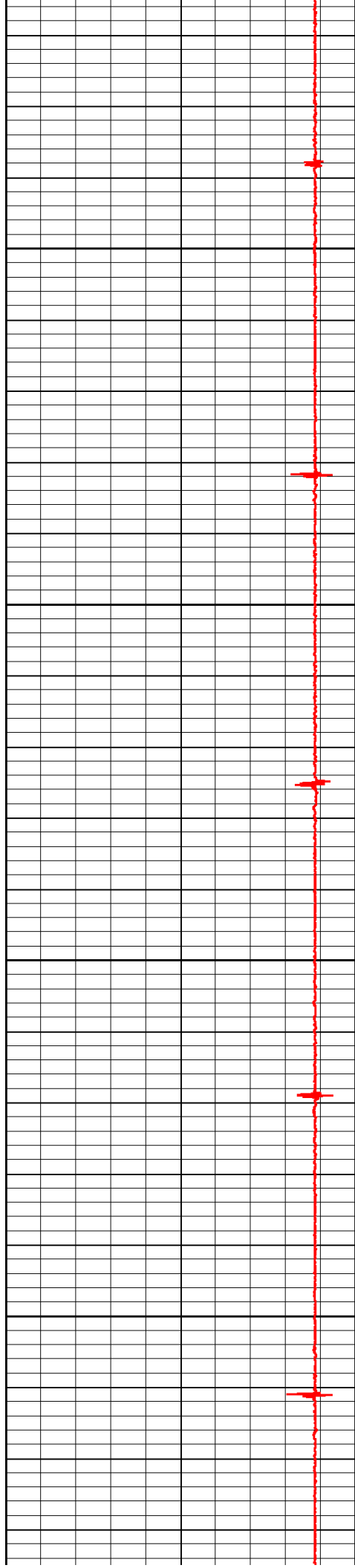

9200

9300

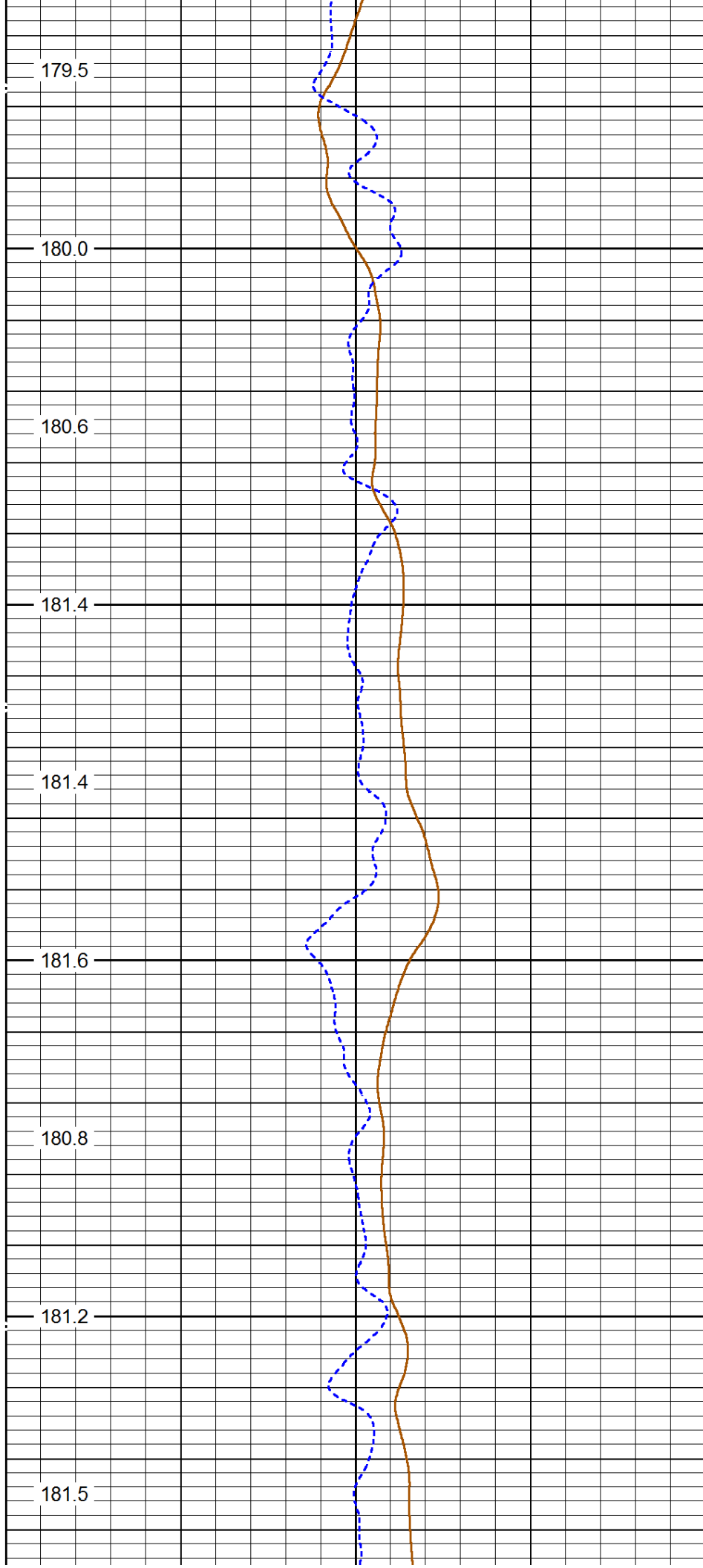

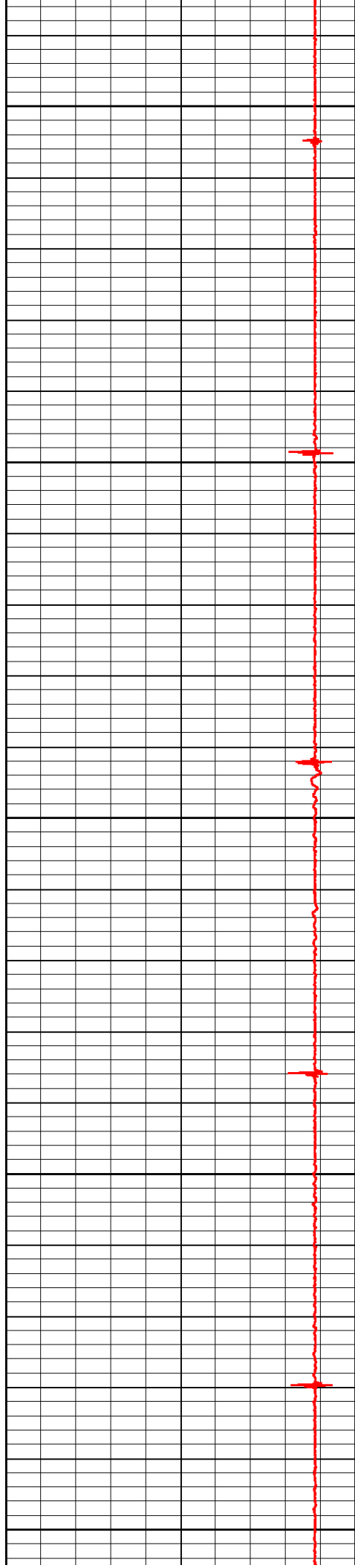

9400

9500

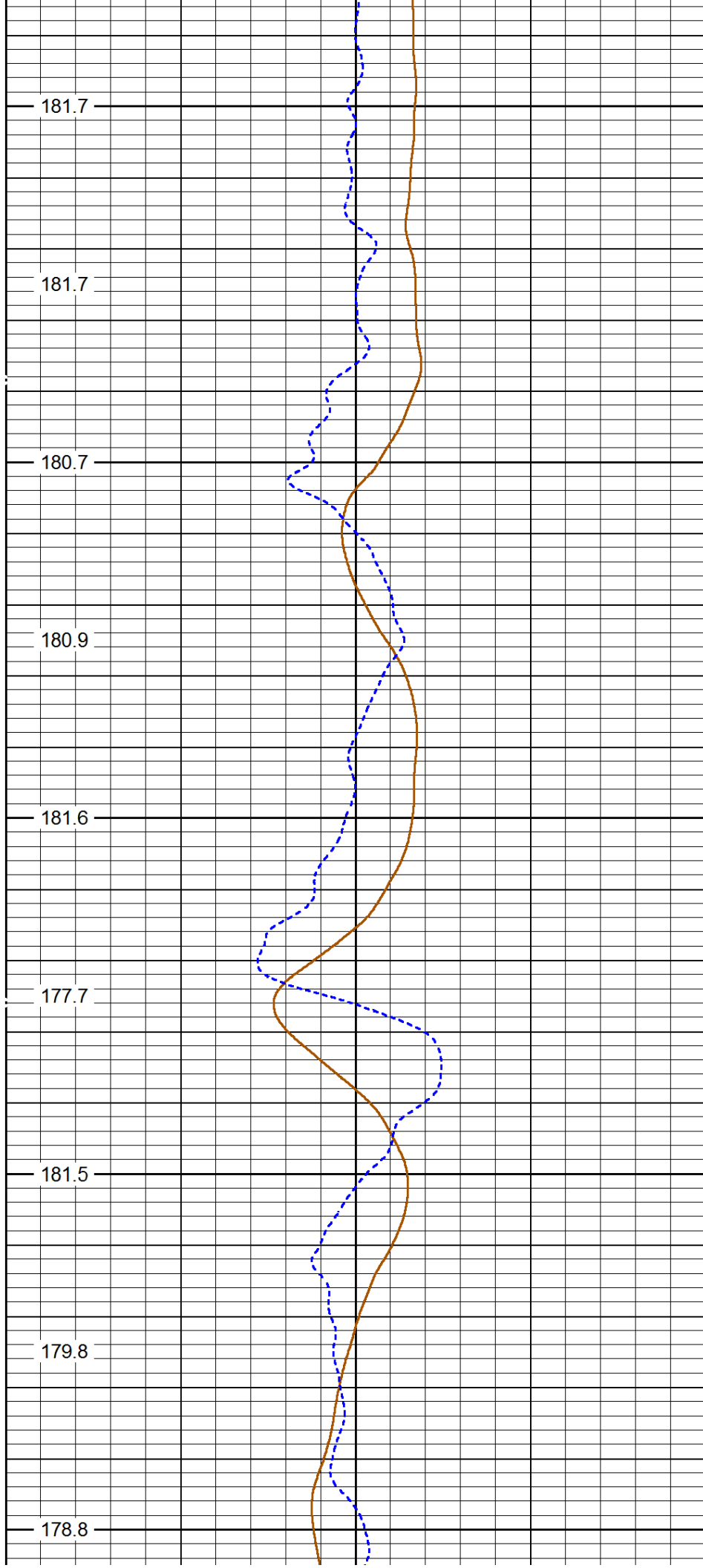

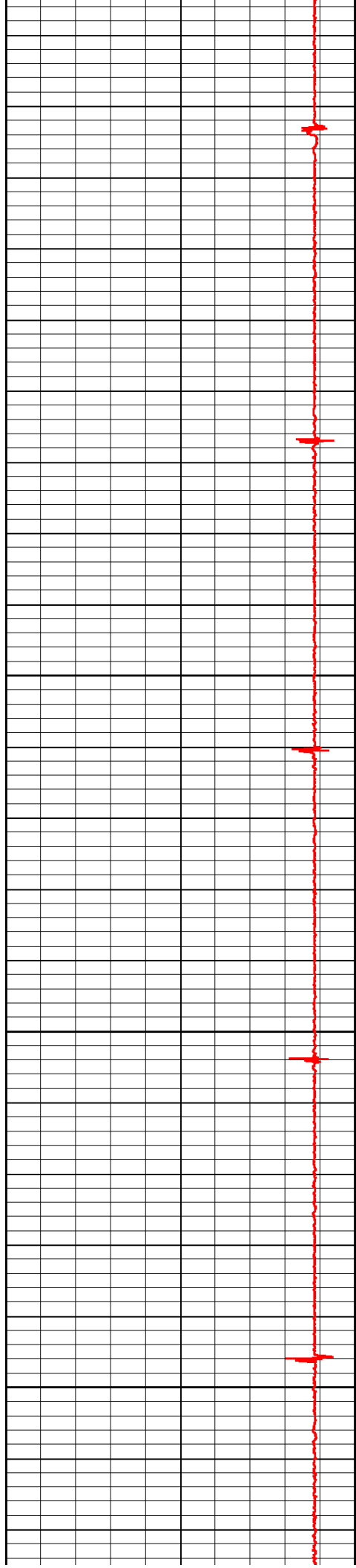

9600

9700

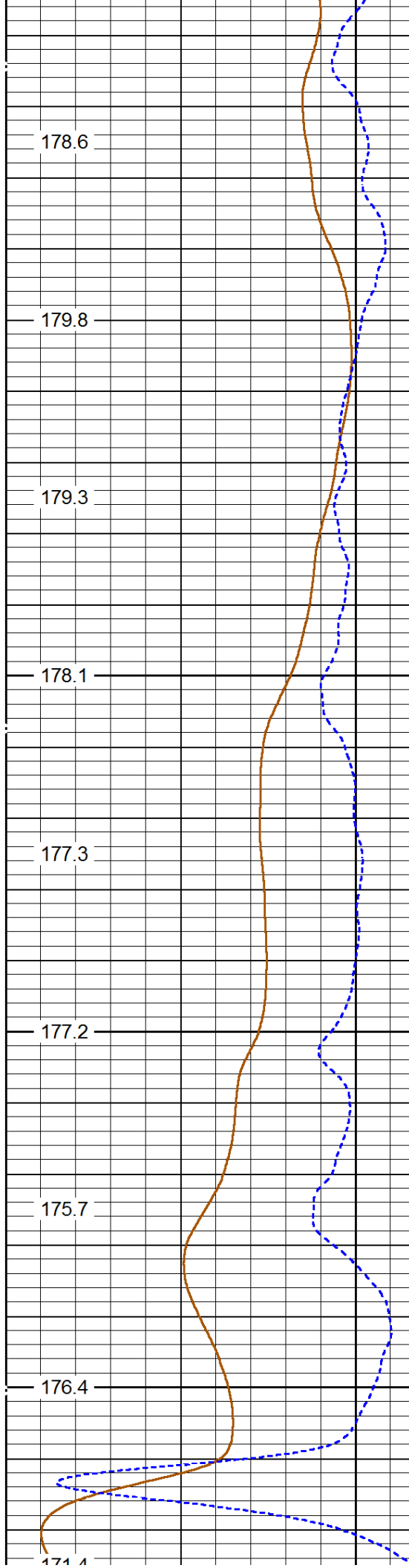

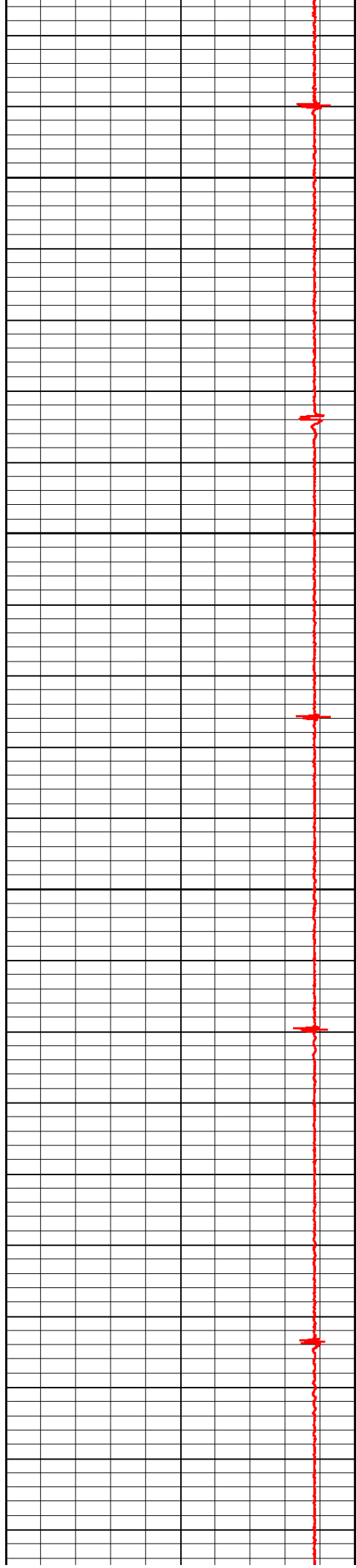

9800

9900

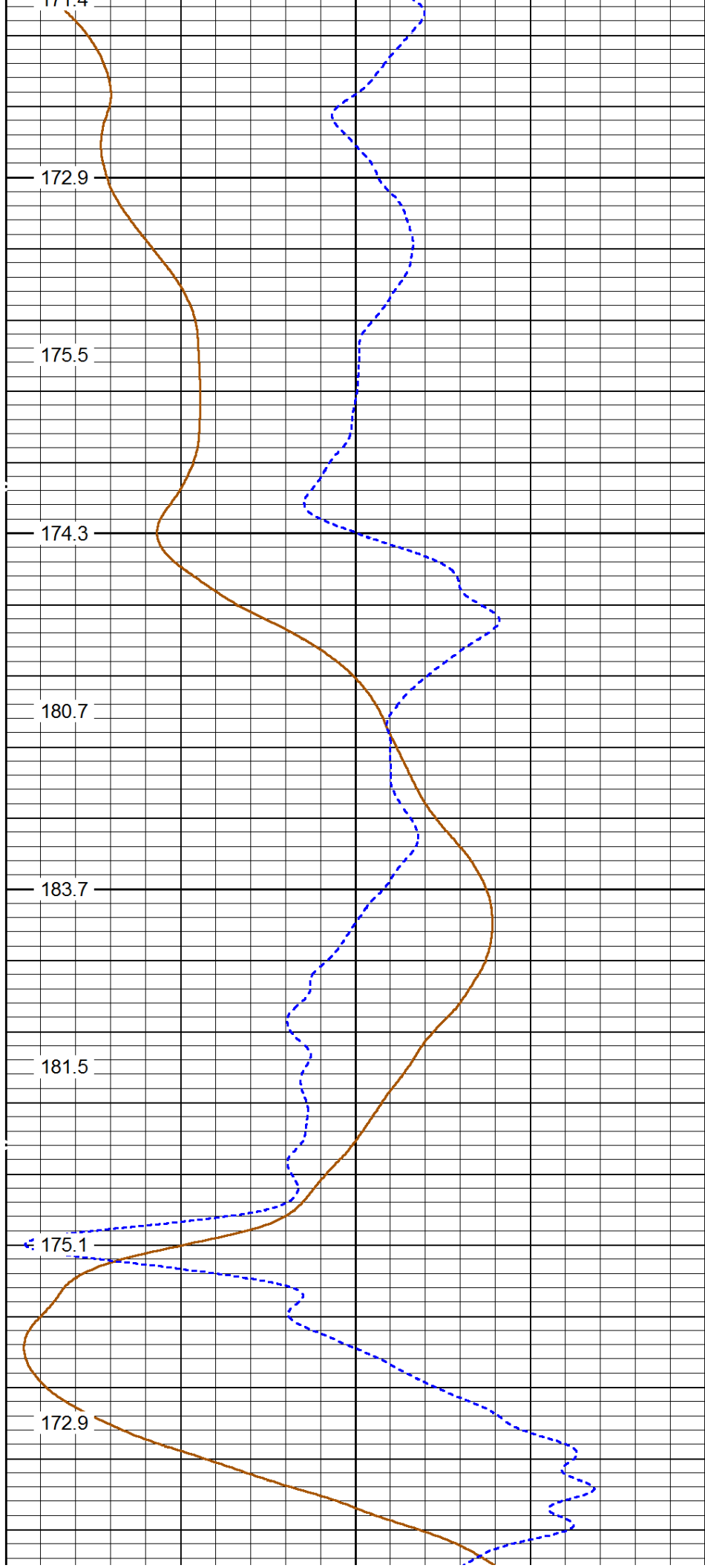



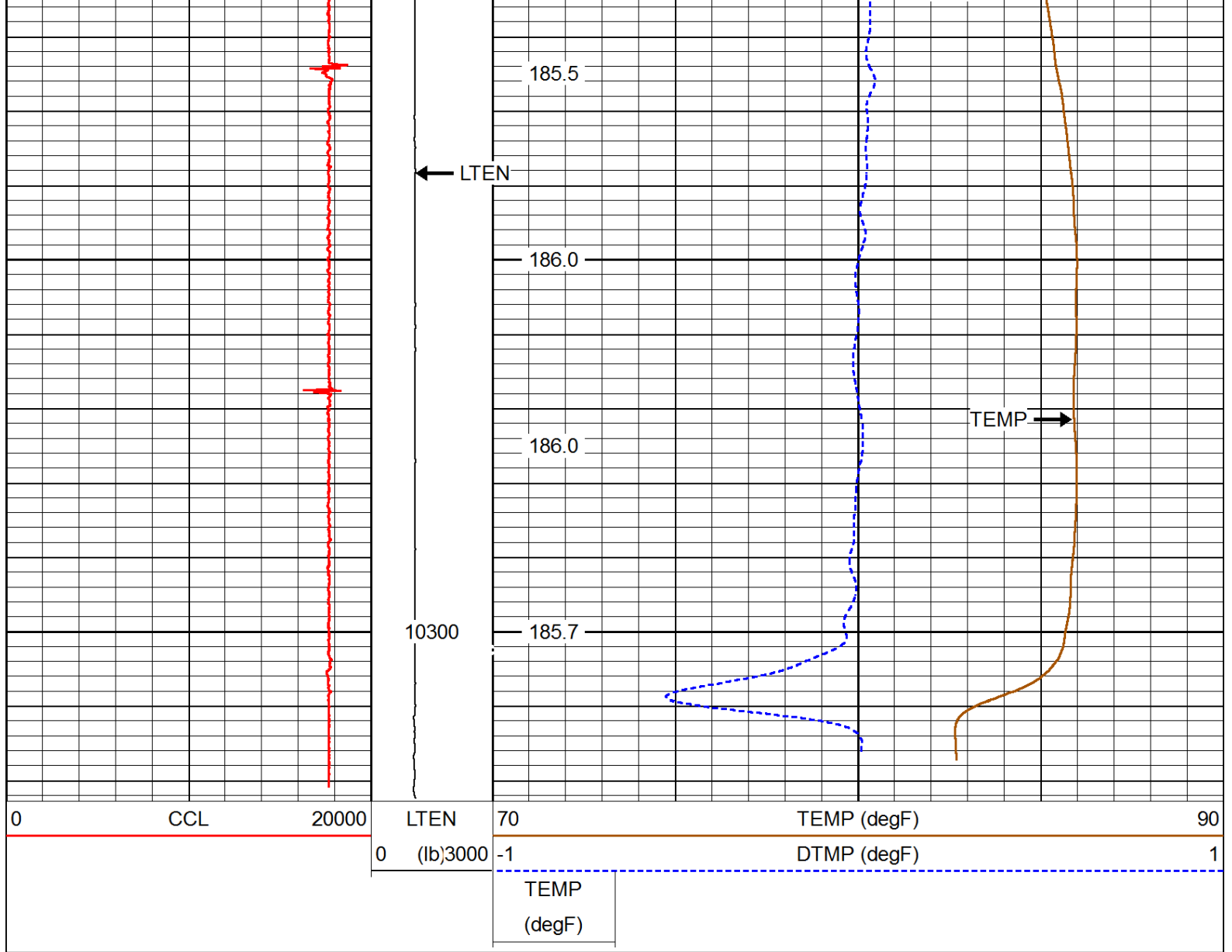



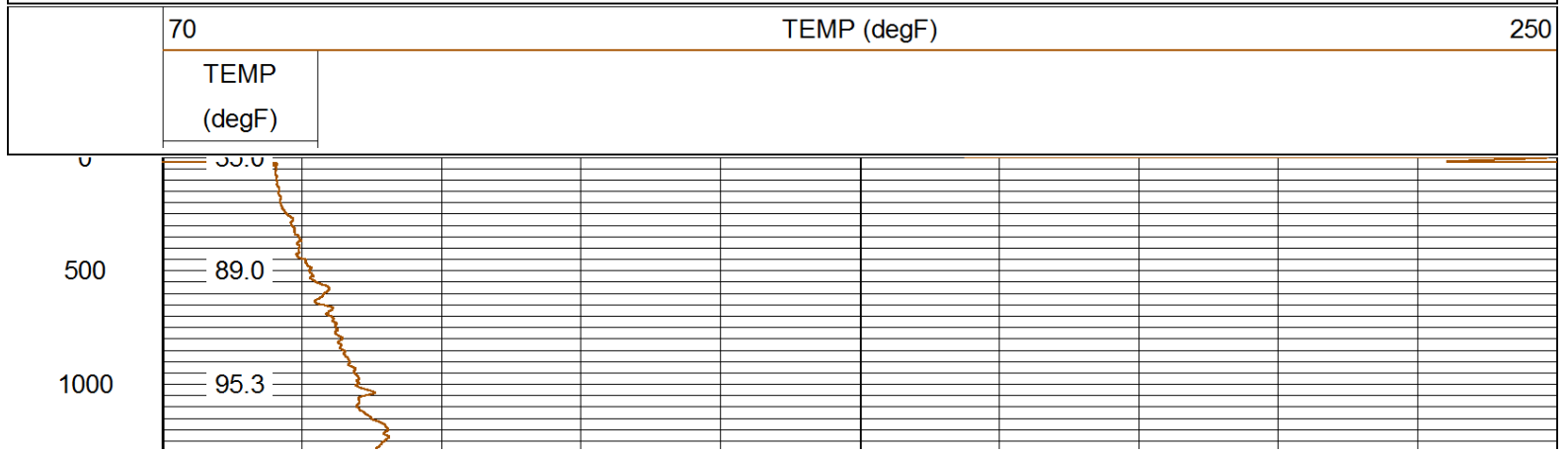

# MAIN PASS QUICKLOOK

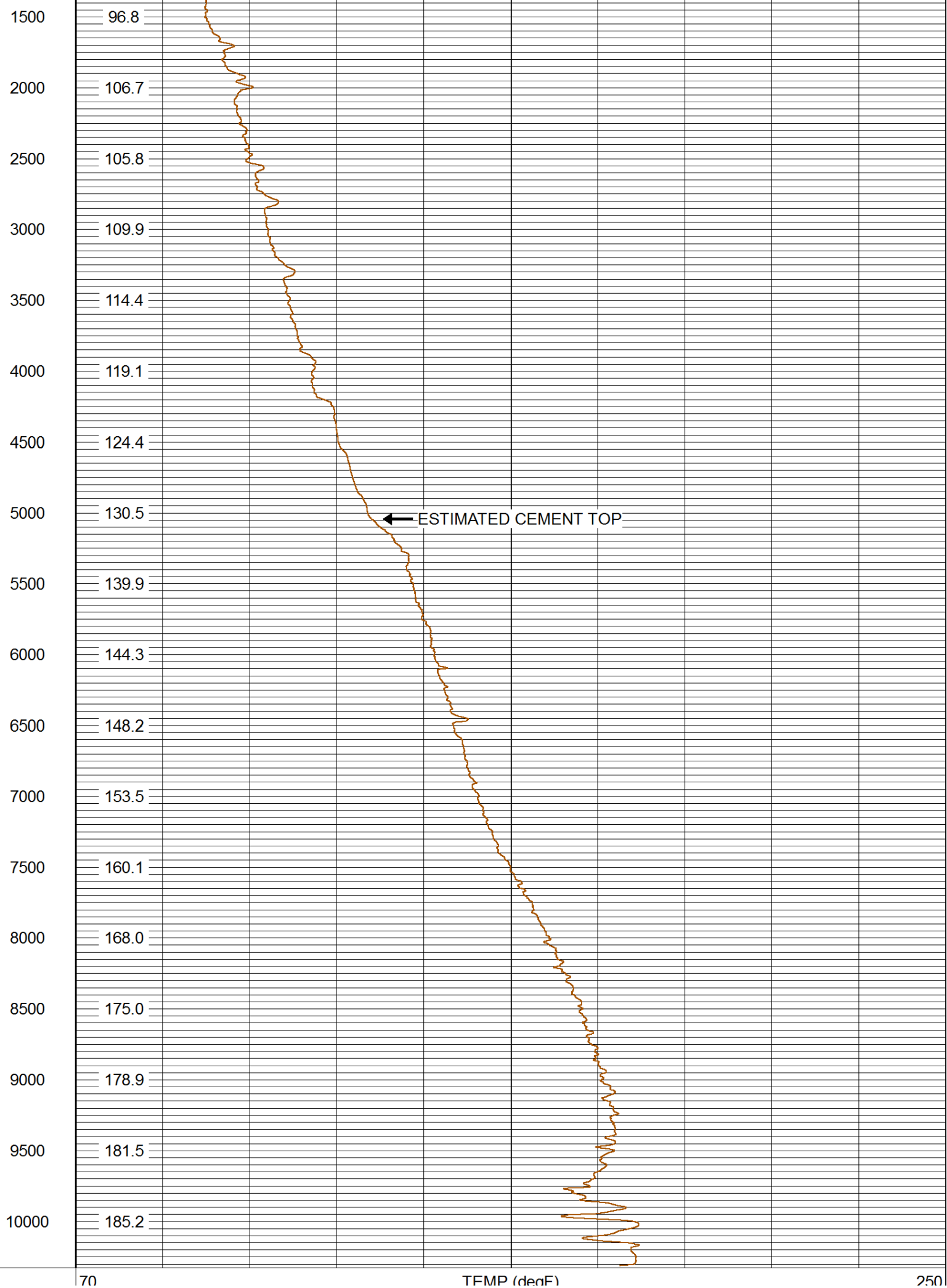
Database File: 010516\_wpxenergy\_fed\_ru\_32\_8.db  
 Dataset Pathname: main/pass3  
 Presentation Format: rmtmp\_q  
 Dataset Creation: Wed Jan 06 02:05:49 2016 by Calc SCH 120430  
 Charted by: Depth in Feet scaled 1:10000





	TEMP (degF)	
--	----------------	--

Sensor	Offset (ft)	Schematic	Description	Len (ft)	OD (in)	Wt (lb)	
CCL	1.77		CHD-AES (000001) Cable Head	1.04	1.69	2.00	
			XTU-002 (10006455) Crossover Ultrawire Toolbus To Ultralink	1.58	1.69	6.50	
			CCL-028 (1037) CCL UW 3 1/8" SONDEX	1.61	3.13	36.00	
TEMP	0.37		PRT-016 (10008731) Platinum Resistance Thermometer	1.04	1.69	6.00	
TSTAMP	0.00			BUL-006 (212965) Bullnose Terminator	0.22	1.69	1.20
ITEMPX	0.00						
HVOLTX	0.00						
Dataset: 010516_wpxenergy_fed_ru_32_8.db: field/well/main/pass2 Total Length: 5.50 ft Total Weight: 51.70 lb O.D. 3.13 in							

	Company	WPX ENERGY
	Well	FEDERAL RU 32 - 8
	Field	RULISON
	County	GARFIELD
	State	COLORADO