

Project: Wattenberg Field  
Site: BB (Sec.5-T05N-R62W) Weld County, CO  
Well: Wells Ranch BB01-624  
Wellbore: Original Drilling  
Design: APD - Rev 3

# Northern Region Drilling - Working

Geodetic System: US State Plane 1983  
Datum: North American Datum 1983  
Ellipsoid: GRS 1980  
Zone: Colorado Northern Zone  
System Datum: Mean Sea Level

## SECTION DETAILS

Sec	MD	Inc	Azi	TVD	+N/-S	+E/-W	Dleg	TFace	VSect	Target
1	6931.0	89.51	264.43	6449.4	257.5	-958.6	0.00	0.00	962.5	
2	6950.0	89.51	264.43	6449.6	255.6	-977.5	0.00	0.00	981.4	
3	7010.0	85.35	266.84	6452.3	251.1	-1037.2	8.00	150.00	1041.0	
4	7047.3	88.00	269.46	6454.4	249.9	-1074.4	10.00	44.85	1078.2	
5	7097.3	88.00	269.46	6456.2	249.4	-1124.4	0.00	0.00	1128.1	
6	7137.3	90.00	269.47	6456.9	249.0	-1164.4	5.00	0.05	1168.1	Wells Ranch BB01-624 BHL 1150'FSL, 535'FWL
7	16403.2	90.00	269.47	6456.9	162.7	-10429.9	0.00	0.00	10431.1	Wells Ranch BB01-624 BHL 1150'FSL, 535'FWL

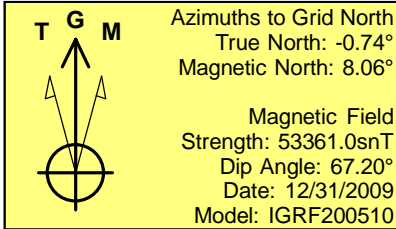
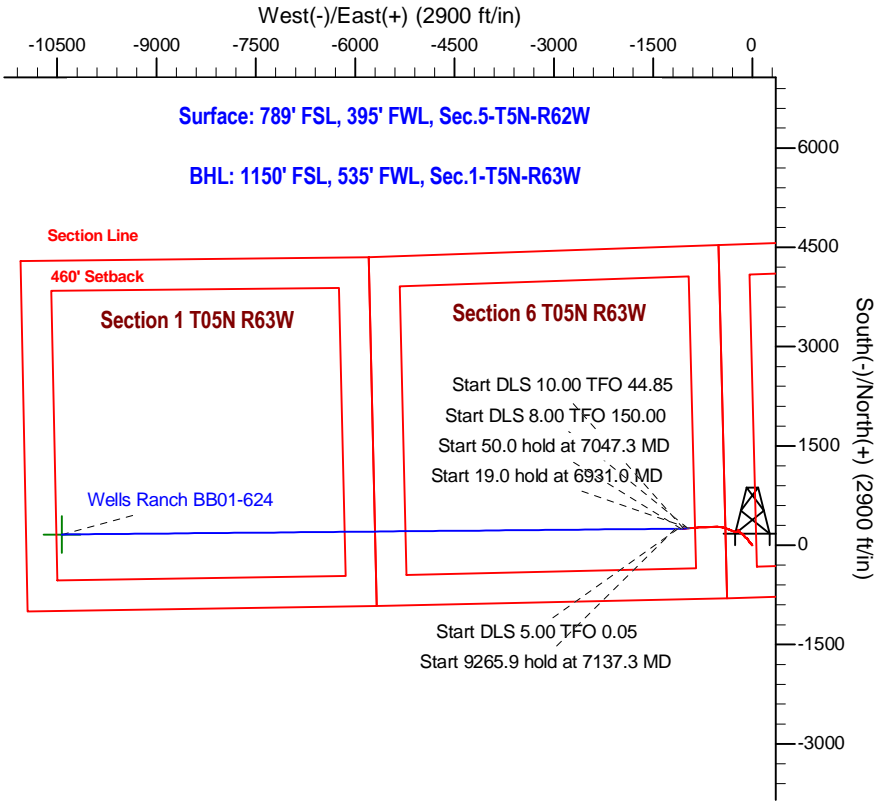
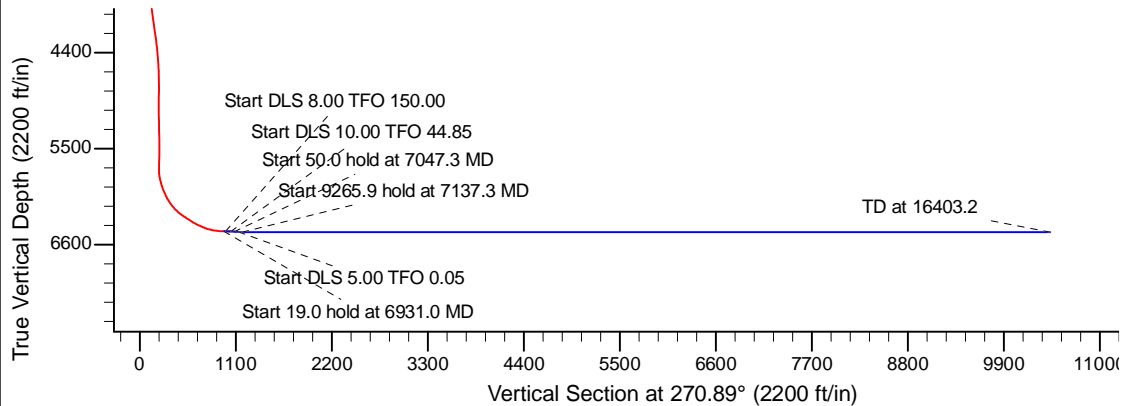
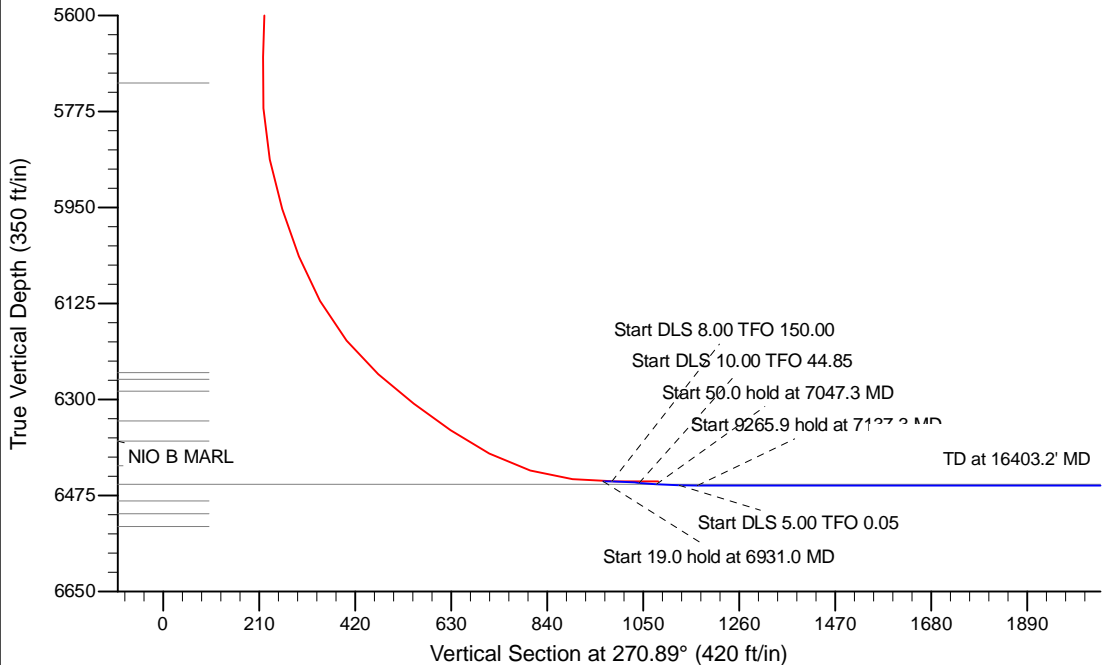

WELL DETAILS: Wells Ranch BB01-624				
Ground Level: 4662.0				
0.0	0.0	Northing 1399156.69	Easting 3318702.86	Latitude 40.423440 Longitude -104.355260
Plan: APD - Rev 3 (Wells Ranch BB01-624/Original Drilling)				
Created By: Shailey Jewell		Date: 17:19, February 24 2016		
Checked: _____		Date: _____		
Reviewed: _____		Date: _____		
Approved: _____		Date: _____		