

Well Name: SINJIN E36-15

VERTICAL - ORIGINAL HOLE, 2/25/2016 8:17:36 AM

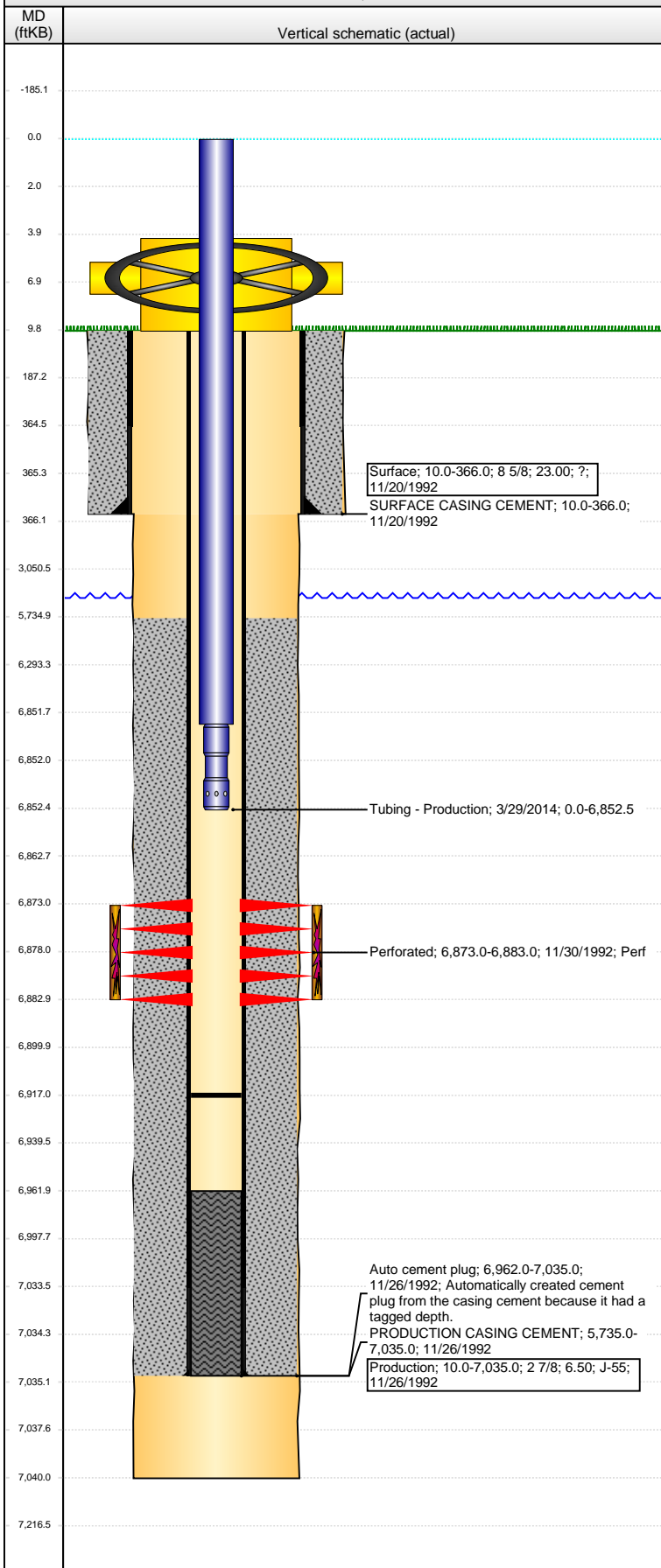

Well Header

API	Business Unit	District	Well Config
05-123-16308	DJ BASIN	15	VERTICAL
Original KB Elevation (ft)	KB - GL / MSL (ftKB)	Spud Date	P & A Date
4,651.00	10.00	11/20/1992	
Comment			

Directions To Well

Congressional Location

Quarter 1	Quarter 2	Quarter 3	Quarter 4	Section	Township	Twnshp N...	Range	Rng E/W Dir
		SW	SE	36	6	N	65	W

Bottom Hole Location

North-South Distance (ft)	From N or S Line	East-West Distance (ft)	From E or W Line

Plug Back Total Depths

Date	Depth (ftKB)	Method	Com
11/26/1992	7,031.0	CASING TALLY	FLOAT COLLAR W/ BAFFLE
11/30/1992	6,962.0	CASED HOLE LOG	DEPTH LOGGER ON CBL
3/29/2014	6,917.0	SLICK LINE TAG	

Wellbore Sections

Section Des	Size (in)	Act Top, MD (ftKB)	Act Btm, MD (ftKB)
SURFACE	12 1/4	10.0	366.0
PRODUCTION	7 7/8	366.0	7,040.0

Zone Statuses

Zone Name	Status Date	Status	Fluid Type	Job	Prod Method
CODELL	1/22/1993	PR	Oil	DRILLING/CO...	

Casing Strings

Surface, 366.0ftKB

Casing Description	Run Date	OD (in)	Wt/Len (l...)	Grade	Top, MD (ft...)	MD (ftKB)
Surface	11/20/1992	8 5/8	23.00	?	10.0	366.0

Production, 7,035.0ftKB

Casing Description	Run Date	OD (in)	Wt/Len (l...)	Grade	Top, MD (ft...)	MD (ftKB)
Production	11/26/1992	2 7/8	6.50	J-55	10.0	7,035.0

Cement

Description	Top Depth (ftKB)	Bottom Depth (ftKB)
SURFACE CASING CEMENT	10.0	366.0
Description	Top Depth (ftKB)	Bottom Depth (ftKB)
PRODUCTION CASING CEMENT	5,735.0	7,035.0

Tubing Strings

Tubing Description	Run Date	String...	ID (in)	Wt (lb/ft)	Grade	Len (ft)	Set De...
Tubing - Production	1/15/1999	1.66	1.380	2.30	J-55	6,852.48	
Tubing Description	Run Date	String...	ID (in)	Wt (lb/ft)	Grade	Len (ft)	Set De...
Tubing - Production	3/29/2014	1.66	1.380	2.30	J-55	6,852.48	

Tubing Components

Item Des	OD (in)	Wt (lb/ft)	Grade	Jts	Len (ft)	Btm (ftKB)	Btm (TVD) (ftKB)
Tubing	1.66	2.30	J-55	208	6,851.78	6,851.8	
Pump Seating Nipple	1 1/4	0.00	X	1	0.70	6,852.5	

Perforation Data

Zone	Bnch/St g	Entered Shot Total	Top (ftKB)	Btm (ftKB)	Date
CODELL, ORIGINAL HOLE		40	6,873.00	6,883.00	11/30/1992

Stimulations & Treatments

Date	Zone	Primary Job Type
12/6/1992	CODELL, ORIGINAL HOLE	DRILLING/COMPLETION - ORIGINAL
Technical Result	Tech Result Details	Tech Result Note
Comment		

Other In Hole

Run Date	Des	OD (in)	Top (ftKB)	Btm (ftKB)

Logs

Date	Type	Top, MD (ftKB)	Btm, MD (ftKB)
11/25/1992	COMPENSATED DENSITY	3,150.0	7,018.0
11/25/1992	INDUCTION	3,150.0	4,550.0

Well Name: SINJIN E36-15

VERTICAL - ORIGINAL HOLE, 2/25/2016 8:17:38 AM

Logs

