

FRANE SURVEYING INC.

Physical Address: 34834 Annie Cir.
Mail to: Box 2372, Elizabeth, CO 80107
Ph. 303-243-0037
www.franesurveying.com

Proposed Scale Facility Drawing BOYD FARMS 41-28

Frane Surveying of Elizabeth, Colorado, in accordance with a request from True Oil LLC., has determined the location of **BOYD FARMS 41-28** to be **695 feet FNL**, and **726 feet FEL** (90° off Section lines) of Section **28**, Township **6s**, Range **54w** of the 6th Principal Meridian, Lincoln County, Colorado.

Date: Staked on 02/18/16 drawn on 02/19/16.

Re: Staked by Elijah Frane
Drawn: Drawn by Elijah Frane

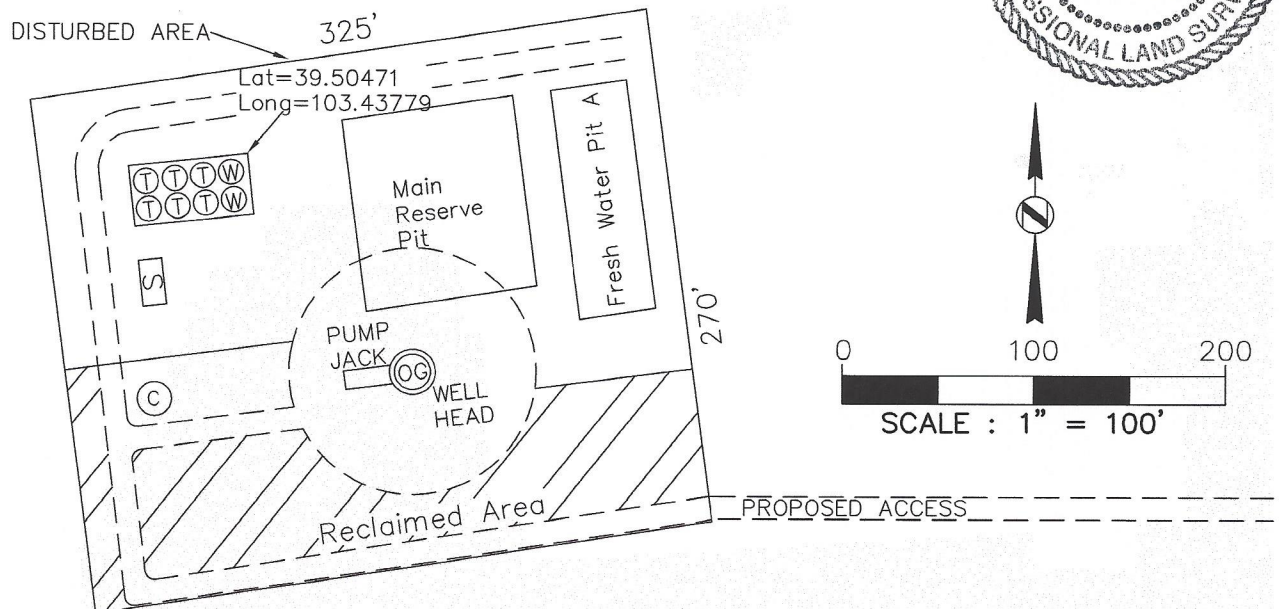
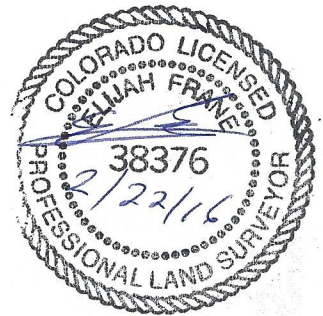

LEGEND

- PROPOSED WELL HEAD
- TANK BATTERY
- WATER TANK
- SEPARATOR
- VOC COMBUSTER

TOTAL DISTURBED AREA OF LOCATION +/- 2.0 ACRES
TOTAL SIZE OF LOCATION AFTER RECLAMATION +/- 1.3 ACRES

List of Improvements:

- a: Building = 5280'
- b: Building Unit = 5280'
- c: High Occupancy Building Unit = 5280'
- d: Designated Outside Activity Area = 5280'
- e: Public Road = 5280'
- f: Above Ground Utility = 5280'
- g: Railroad = 5280'
- h: Property Line 578' North of Tank Batt.
- i: Property Line 810' East of Tank Batt