



Lat40°, Inc. 6250 W. 10th Street, Unit 2, Greeley, CO 970-515-5294

# NOTIFICATION ZONE DRAWING

**NILES MILLER 3N66W20Y PAD**

SECTION: 20  
TOWNSHIP: 3N  
RANGE: 66W  
6TH. P.M.  
WELD COUNTY, CO

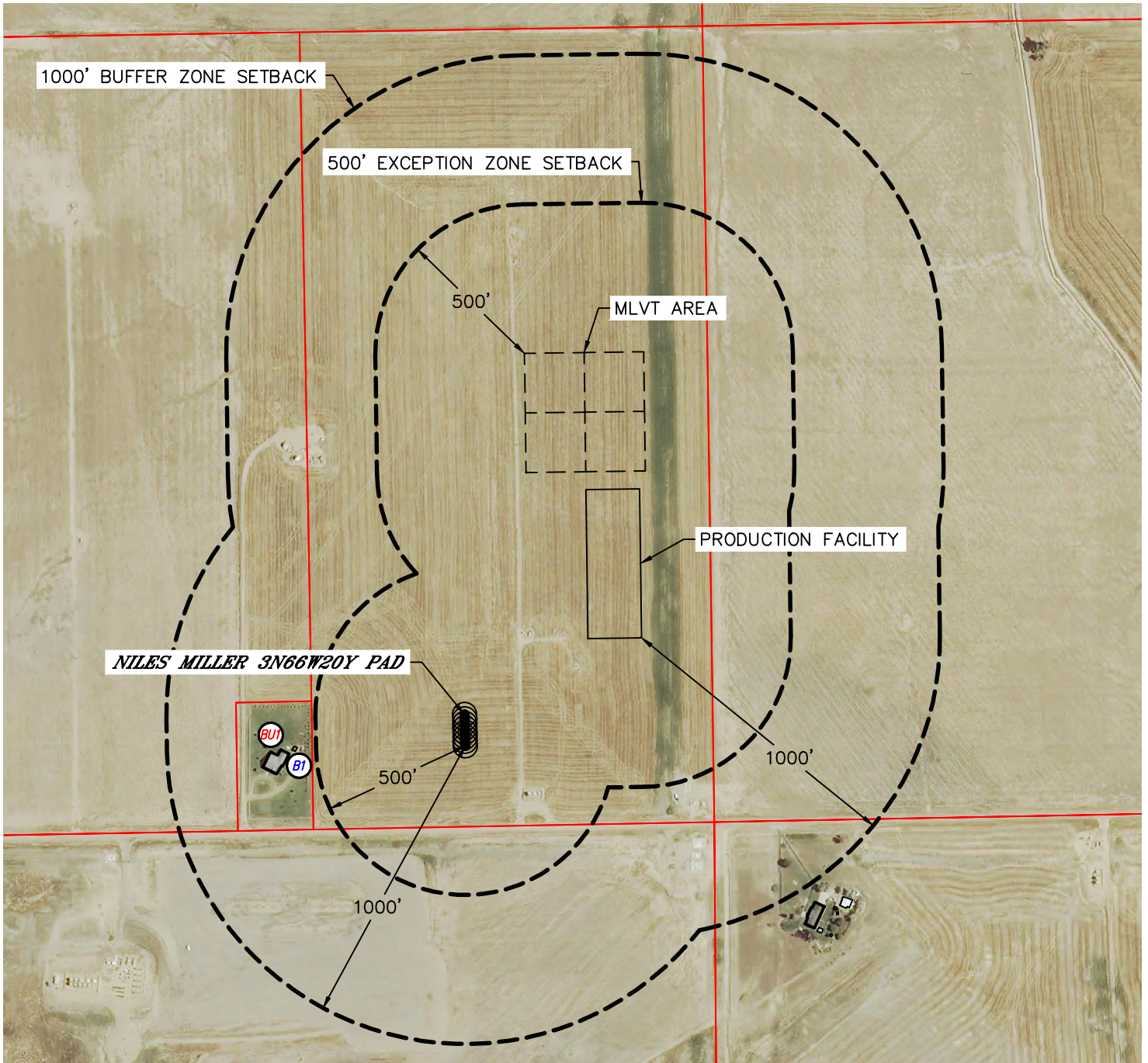

EXCEPTION ZONE:

NO EXISTING BUILDING UNITS WITHIN EXCEPTION ZONE

BUFFER ZONE:

BUILDING UNIT BU1 ±591' SW

LEGEND

- PROPERTY LINE
- BUILDING
- BUILDING UNIT

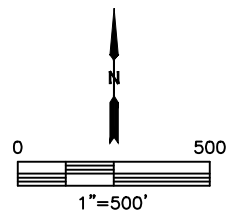

DATE: 11/09/2015  
PROJECT#: 2015104