

**LOCATION DRAWING**  
NILES MILLER 3N66W20Y PAD

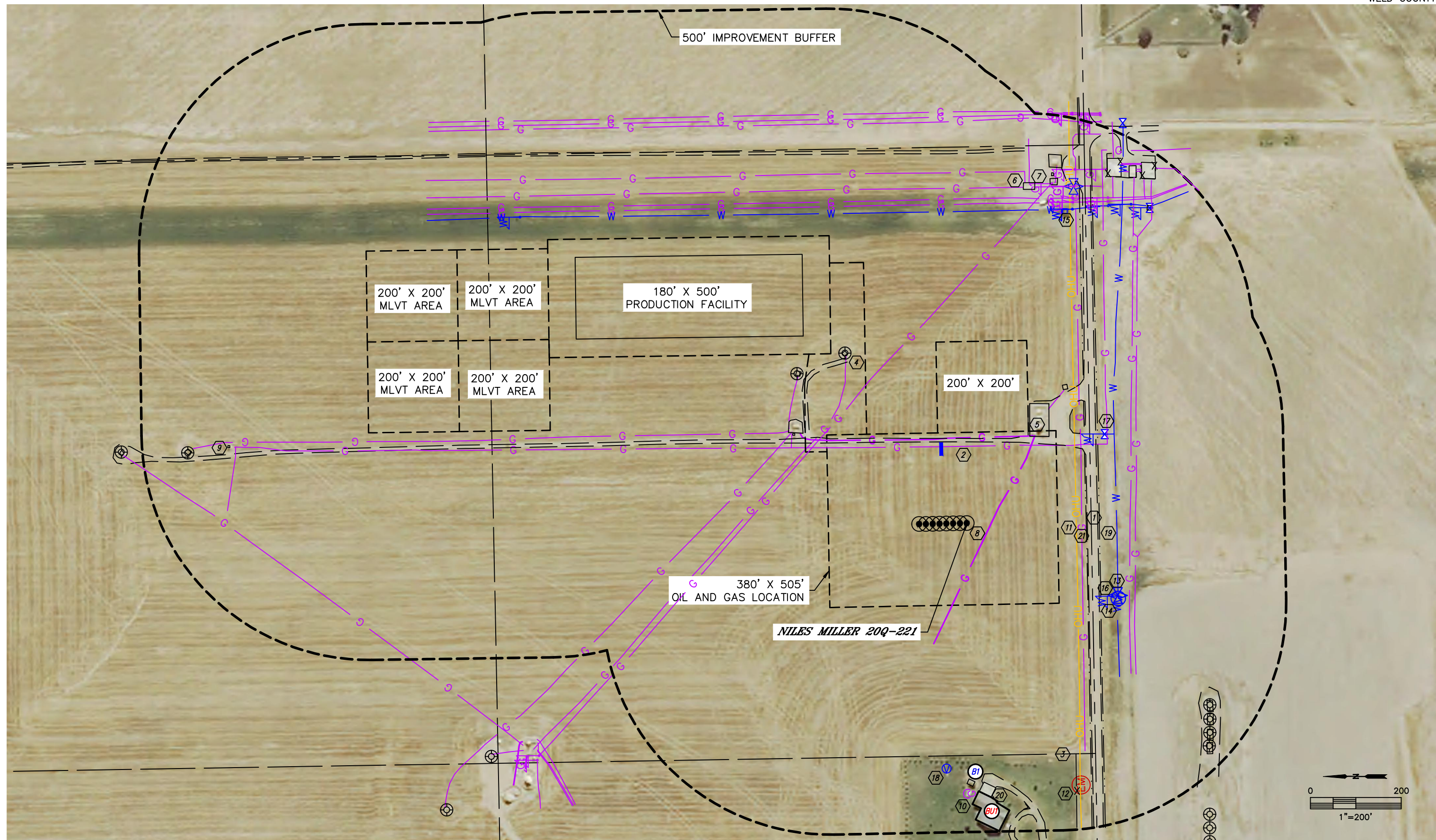



Lat40°, Inc. 6250 W. 10th Street, Unit 2, Greeley, CO 970-515-5294

# LOCATION DRAWING

NILES MILLER 3N66W20Y PAD

SECTION: 20  
TOWNSHIP: 3N  
RANGE: 66W  
6TH. P.M.  
WELD COUNTY, CO

## IMPROVEMENTS:

(MEASURED FROM THE PROPOSED NILES MILLER 20Q-221 WELL LOCATION)

- ① BUILDING UNIT BU1 591' SW
- ② BUILDING B1 563' W
- ③ COUNTY ROAD 30 265' S
- ④ ROAD/EDGE OF GRAVEL 179' & 814' E, 236' & 862' SE, 394' NE, 553' W, 636' SW
- ⑤ FENCE 563' & 631' SW
- ⑥ EX. WELL HEAD 460', 498' & 1722' NE, 668', 687', 707' & 725' SW
- ⑦ EX. PRODUCTION EQUIPMENT 236' & 363' SE, 441' & 425' NE (PDC ENERGY), 768', 788' & 805' SE (ENCANA), 796', 824', 841' & 851' SE (ANADARKO)
- ⑧ GAS RISER 745' SE (ENCANA)
- ⑨ GAS MARKER 771', 744', 752', 773, 777, 779' & 838' SE  
GAS LINE LOCATES ±48' SW, ±309' S, ±434' & ±441' NE (PDC ENERGY), ±169', ±737', ±885', ±895' & ±903' E, ±253' S, ±761', ±763' & ±874' SE, ±1617' NE (DCP), ±365' & ±374' NE, 1093' NW (ENCANA), ±702' & ±714' E (KMA), 359' & 371' S, 785', 847', 859', 886' SE (ANADARKO)
- ⑩ METER HOUSE 1632' NE
- ⑪ PROPANE TANK 596' W
- ⑫ OVERHEAD UTILITY LINE 241' S
- ⑬ ELECTRIC METER 629' SW
- ⑭ AIR VALVE 368' SW, 778' SE
- ⑮ WATER MANHOLE 372' SW
- ⑯ WATER VAULT 714' SE
- ⑰ WATER MARKER 370' SW, 726', 765', 790' & 805' SE, 1192'
- ⑱ WATER VALVE 361' & 803' SE
- ⑲ SPIGOT 542' NW
- ⑳ WATER LINE LOCATES ±330' S (NCWCD), ±686' E (ANADARKO)
- ㉑ CONCRETE PAD 571' SW
- ㉒ BORROW DITCH 263' & 292' S