



Lat40°, Inc. 6250 W. 10th Street, Unit 2, Greeley, CO 970-515-5294

ACCESS ROAD MAP

NILES MILLER 3N66W20Y PAD

SECTION: 20
TOWNSHIP: 3N
RANGE: 66W
6TH. P.M.
WELD COUNTY, CO

DRIVING DIRECTIONS TO NILES MILLER 3N66W20Y PAD:
FROM THE INTERSECTION OF HIGHWAY 85 AND COUNTY ROAD 30 GO EAST ON COUNTY ROAD 30 1.4 MILES TO AN EXISTING ACCESS TO THE NORTH. THENCE NORTH ON SAID ACCESS ROAD INTO THE PROPOSED DRILL PAD LOCATION.

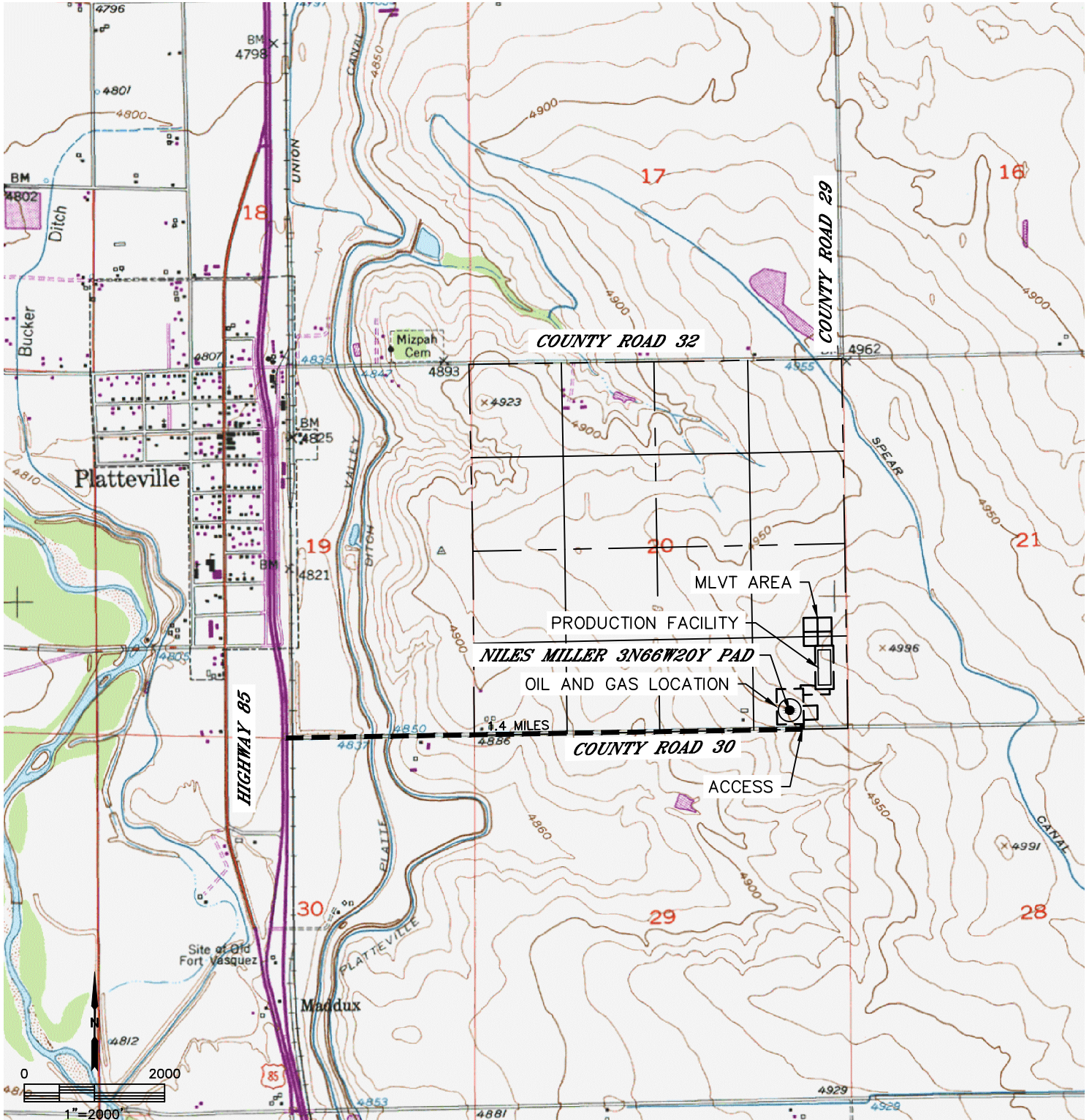



ACCESS ROAD MAP

NILES MILLER 3N66W20Y PAD

SECTION: 20
TOWNSHIP: 3N
RANGE: 66W
6TH. P.M.
WELD COUNTY, CO

