UNGRADED ELEVATION: 6465.5'
FINAL ELEVATION: 6461.3'
PROPOSED AREA OF DISTURBANCE: 4.8± ACRES
DRAINS TO COLORADO RIVER

PROPOSED RECLAMATION

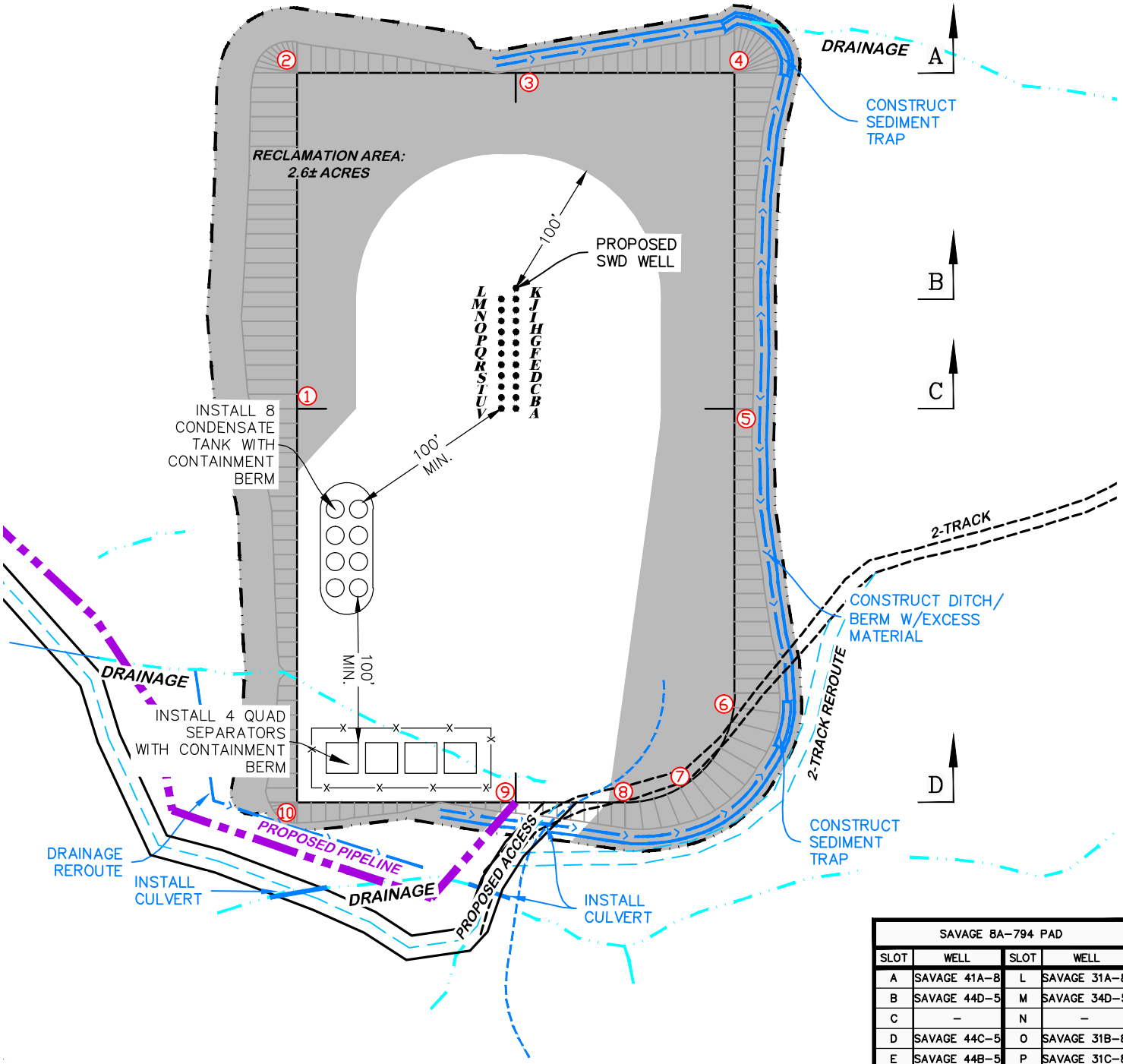

SAVAGE 8A-794 PAD			
SLOT	WELL	SLOT	WELL
A	SAVAGE 41A-8	L	SAVAGE 31A-8
B	SAVAGE 44D-5	M	SAVAGE 34D-5
C	–	N	–
D	SAVAGE 44C-5	O	SAVAGE 31B-8
E	SAVAGE 44B-5	P	SAVAGE 31C-8
F	–	Q	–
G	SAVAGE 44A-5	R	SAVAGE 31D-8
H	SAVAGE 34A-5	S	SAVAGE 41D-8
I	–	T	–
J	SAVAGE 34B-5	U	SAVAGE 41B-8
K	SAVAGE 34C-5	V	SAVAGE 41C-8

100 0 100
SCALE FEET

BEFORE DIGGING CALL FOR UTILITY LINE LOCATION

SAVAGE 8A-794 PAD

DRIFFIN & ASSOCIATES, INC.
(307) 362-5028
1414 ELK ST., ROCK SPRINGS, WY 82901

CONSTRUCTION LAYOUT DRAWING 4 OF 5

DRAWN: 4/1/2015 - TCM	SCALE: 1" = 100'
REVISED: 6/8/2015 - DEH	DRG JOB No. 20794
REVISED ACCESS AND PIPELINE	EXHIBIT 2C

PROPOSED RECLAMATION
CAERUS OIL & GAS
SAVAGE 8A-794 PAD
NENE, SECTION 8, T. 7 S., R. 94 W., 6th P.M.,
GARFIELD COUNTY, COLORADO