

R. 94 W.

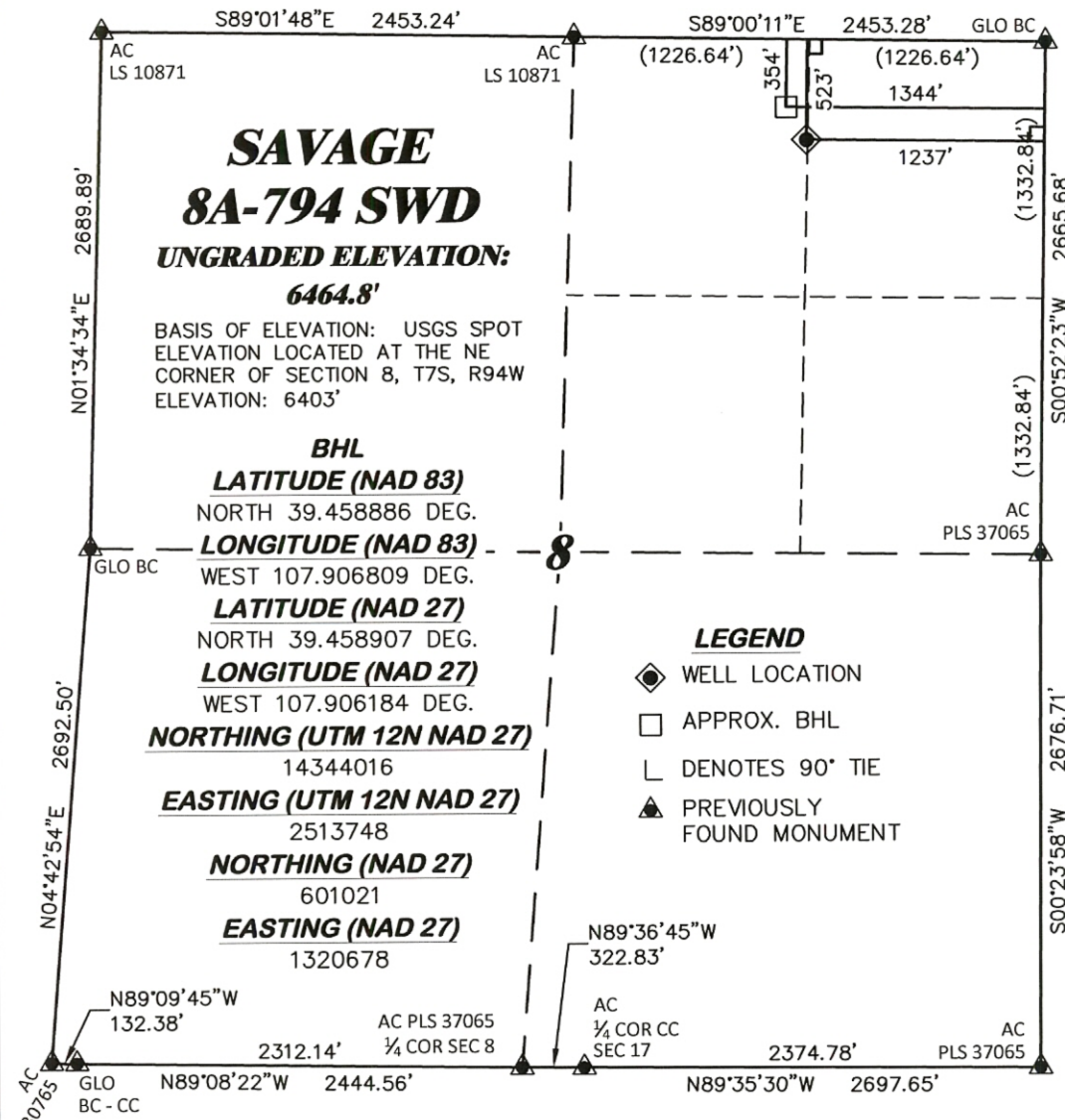

SAVAGE
8A-794 SWD
UNGRADED ELEVATION:
6464.8'

BASIS OF ELEVATION: USGS SPOT
 ELEVATION LOCATED AT THE NE
 CORNER OF SECTION 8, T7S, R94W
 ELEVATION: 6403'

BHL
LATITUDE (NAD 83)
 NORTH 39.458886 DEG.
LONGITUDE (NAD 83)
 WEST 107.906809 DEG.
LATITUDE (NAD 27)
 NORTH 39.458907 DEG.
LONGITUDE (NAD 27)
 WEST 107.906184 DEG.

NORTHING (UTM 12N NAD 27)
 14344016
EASTING (UTM 12N NAD 27)
 2513748
NORTHING (NAD 27)
 601021
EASTING (NAD 27)
 1320678

- LEGEND**
- ◆ WELL LOCATION
 - APPROX. BHL
 - L DENOTES 90° TIE
 - ▲ PREVIOUSLY FOUND MONUMENT

- NOTES**
1. GPS OPERATOR RICHARD A BULLEN, JR. OBSERVED A PDOP OF 1.3.
 2. ALL GPS OBSERVATIONS ARE IN COMPLIANCE WITH COGCC RULE No.215.
 3. EXISTING IMPROVEMENTS WITHIN 500' OF LOCATION. SEE EXHIBIT 2D.
 4. SURROUNDING SURFACE USE IS NATIVE BRUSH, NON CROP RANGELAND.

SURVEYOR'S STATEMENT

I, RICHARD A BULLEN, JR., AN EMPLOYEE AND AGENT ON BEHALF OF D.R. GRIFFIN & ASSOCIATES, INC. STATE THE PLAT HEREON IS A CORRECT REPRESENTATION OF A SURVEY MADE UNDER MY SUPERVISION ON THE 30th DAY OF MARCH, 2015 OF THE SHOWN SAVAGE 8A-794 SWD AND THAT THE LOCATION HAS BEEN STAKED ON THE GROUND.

Notice: In accordance with Colorado State Law, any legal action based upon any defect in this survey plat must commence within three (3) years after first discovery of such defect. In no event, may any action based upon any defect in this survey plat be commenced more than ten (10) years from the date of certification shown hereon.

SAVAGE 8A-794 PAD

N

GRID NORTH
 SCALE' 1" = 1000'
 500' 0 1000'

T. 7 S.

SHL
LATITUDE (NAD 83)
 NORTH 39.458424 DEG.
LONGITUDE (NAD 83)
 WEST 107.906424 DEG.
LATITUDE (NAD 27)
 NORTH 39.458445 DEG.
LONGITUDE (NAD 27)
 WEST 107.905800 DEG.
NORTHING (UTM 12N NAD 27)
 14343851.76
EASTING (UTM 12N NAD 27)
 2513862.08
NORTHING (NAD 27)
 600849.94
EASTING (NAD 27)
 1320781.78

BASIS OF BEARING/DATUM
 SPCS COLORADO CENTRAL NAD 27
 BASED ON GPS OBSERVATIONS
 AND OPUS SOLUTION ON DRG
 CONTROL POINT "POWERLINE"
 HAVING A POSITION OF:
 NAD83(2011)
 LAT 39° 27' 10.35" NORTH
 LONG 107° 54' 49.68" WEST
 NAVD88 ELEVATION: 6789.04'

THE NORTH LINE OF THE NE¼ OF SECTION 8, MONUMENTED BY A GLO BRASS CAP AND AN ALUMINUM CAP AND BEARING S 89°00'11" E.

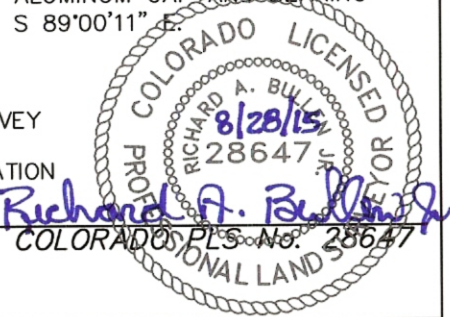

| | |
|--|--|
| <p>DRG RIFFIN & ASSOCIATES, INC. (307) 362-5028 1414 ELK ST., ROCK SPRINGS, WY 82901</p> | <p>PLAT OF DRILLING LOCATION IN NWN, SECTION 8, FOR CAERUS OIL & GAS</p> |
| <p>DRAWN: 4/1/2015 - TCM SCALE: 1" = 1000'</p> <p>REVISED: 8/28/2015 - TCM DRG JOB No. 20794</p> <p>ADDED SWD BHL EXHIBIT 1 SWD</p> | <p>523' F/NL, & 1237' F/EL, SECTION 8, T. 7 S., R. 94 W., 6TH P.M., GARFIELD COUNTY, COLORADO</p> |