



February 4, 2016

Mr. Paul Schwarz
Kerr-McGee Oil & Gas Onshore LP
1099 18th Street, Suite 1800
Denver, Colorado 80202

**RE: Colorado Oil & Gas Conservation Commission (COGCC)
Form 4 (Interim Reclamation Completion Notice)
Weichel 1N-11HZ (Location: 305715)
Kerr-McGee Oil & Gas Onshore LP (Operator: 47120)**

Dear Mr. Schwarz:

Apex Companies, LLC (Apex) is pleased to present this letter to Kerr-McGee Oil & Gas Onshore LP (Kerr-McGee) documenting the results of a vegetation assessment that demonstrates successful completion of interim reclamation efforts per COGCC Rule 1003 on the above referenced location in Weld County, Colorado. Attached is a topographic map, which identifies the referenced location.

Based on communications with Kerr-McGee personnel and subsequent site visits, Apex inspectors confirmed that the unused portions of the reduced production footprint have been stabilized and seeded with Anadarko Dryland Pasture Mix. This seed mixture was applied at 25 pounds pure live seed (pls) per acre, and is composed of Tetraploid Perennial Ryegrass (19.68%), Smooth Brome, Lincoln (18.66%), Intermediate Wheatgrass, Oahe (14.76%), Dahurian Wildrye (14.44%), Orchardgrass, Paiute (14.29%), and Pubescent Wheatgrass Luna (13.35%).

On June 17, 2015, modified step-point vegetation surveys were conducted on the reclaimed portion of the well pad, and on adjacent undisturbed reference areas. Foliar and basal cover, along with non-vegetated, and noxious weed occurrences were documented; 100 survey points were recorded within the reclaimed disturbance and 100 survey points were recorded within the undisturbed reference area. Noxious weeds listed by the Colorado Department of Agriculture were excluded from the vegetative coverage calculation.

Survey results indicate the reclaimed area has a foliar vegetative cover that is 134.31% of the undisturbed reference area. Vegetation survey results are provided in the attached survey summary tables and data sheets. Based on the results of the survey, interim reclamation as defined by COGCC Rule 1003.e (2) has been achieved. Photographs required by COGCC Rule 1003.e (3) are also attached along with a diagram illustrating vegetation survey efforts.

Apex appreciates the opportunity to provide environmental consulting services to Kerr-McGee with this project. Should you have any questions or require additional information, please don't hesitate to contact me.

Sincerely,
Apex Companies, LLC

A handwritten signature in black ink, appearing to read 'Chris Hines', written over a light blue horizontal line.

Chris Hines
Project Manager
970-261-1127
chris.hines@apexc.com

Attachments:

1. Vegetation Survey (Summary of Field Data)
2. Site Diagram
3. Topographic Location Map
4. Vegetation Survey (Photos)
5. Vegetation Survey (Field Data Tables)



Vegetation Survey (Summary of Field Data)

Client	Kerr-McGee Oil & Gas Onshore LP
COGCC Location Name (ID)	Weichel 1N-11HZ (305715)
Assessment Date	6/17/2015
Inspector Name - Title	Tyler Dooley- Environmental Scientist
Data Processor Name - Title	Tyler Dooley- Environmental Scientist

Based on the survey methodology, the Foliar Cover % in each survey area is calculated by summing the total number of foliar occurrences, minus noxious weeds, and dividing by the total occurrences in the transect. For this location:

Reclaim Area (Foliar Cover)	Reference Area (Foliar Cover)
$(48 + 2 + 0) / 156 =$ 32.05%	$(40 + 2 + 0) / 176 =$ 23.86%

The Percent of Reference (%) used to evaluate each reclaim area for compliance with COGCC Rule 1003.e(2) for determining interim reclamation success, is calculated by dividing the Foliar Cover % in the Reclaim Area by the Foliar Cover % in the Reference Area. For this location:

Percent of Reference (Reclaim % / Reference %)
$32.05\% / 23.86\% =$ 134.31%

Reclaim Area Vegetation

Foliar Cover	32.05%
Basal Cover	25.64%
Non Vegetated	37.82%
Noxious Weeds	4.49%
QA Total <i>(must equal 100)</i>	100.00%
Grass (Foliar)	48
Forb (Foliar)	2
Shrubs (Foliar)	0
Noxious Weed (Foliar)	5
Grass (Basal)	38
Forb (Basal)	2
Shrubs (Basal)	0
Noxious Weed (Basal)	2
Bare Ground	40
Litter	19
Rock	0
Total Occurrences	156

Reference Area Vegetation

Foliar Cover	23.86%
Basal Cover	20.45%
Non Vegetated	20.45%
Noxious Weeds	35.23%
QA Total <i>(must equal 100)</i>	100.00%
Grass (Foliar)	40
Forb (Foliar)	2
Shrubs (Foliar)	0
Noxious Weed (Foliar)	32
Grass (Basal)	36
Forb (Basal)	0
Shrubs (Basal)	0
Noxious Weed (Basal)	30
Bare Ground	12
Litter	24
Rock	0
Total Occurrences	176



*Reference Transects were placed to represent the pre-disturbance area vegetation. A fence to the east resulted in placing transects north of disturbance.



Vegetation Survey Site Map

Weichel 1N-11HZ
(305715)

Reference Transect
Reclaim Transect
Vegetation Photo Point
Cardinal Direction Photo Location

Legal Description: SESE, Sec 14, T2N-R65W
County: Weld

Land Use: Rangeland
Reference Area Cover: 23.86%
Reclamation Cover: 32.05%
Cover Ratio (Reclaim/Reference): 134.31%

Inspector: Tyler Dooley
Assessment Date: June 17, 2015



Weichel 1N-11HZ (305715) Topographic Location Map

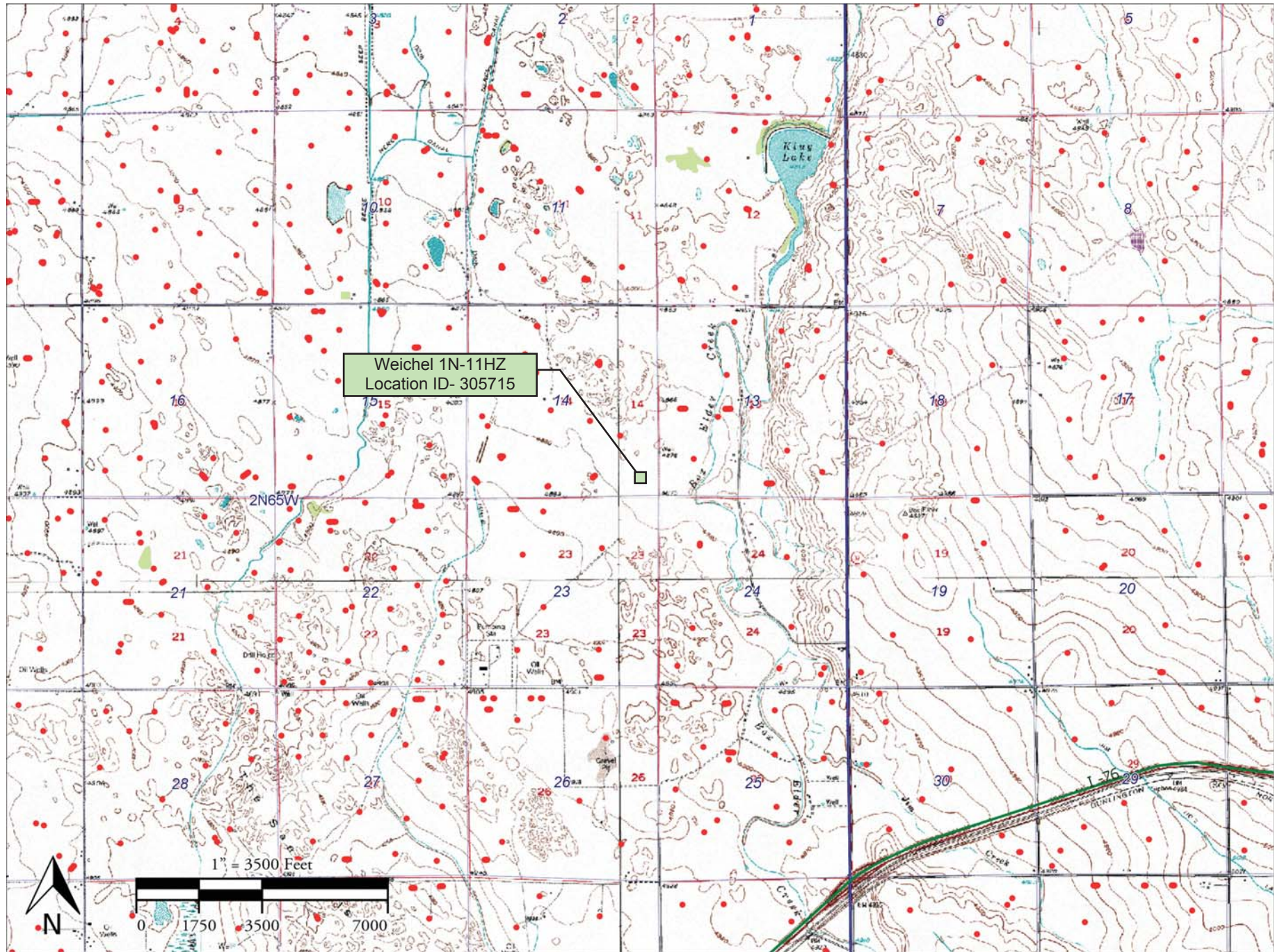

Edge of Disturbance on North Side of Pad
Looking East
40.133576°/-104.623648°



**Kerr-McGee Oil & Gas Onshore LP
Form 4 (Interim Reclamation Completion Notice)
Weichel 1N-11HZ (305715)**

Vegetation Assessment
Completed - June 17, 2015



South of Disturbance
Looking North
40.132221°/-104.623137°



North of Disturbance
Looking South
40.132941°/-104.623214°



West of Disturbance
Looking East
40.132534°/-104.623646°



East of Disturbance
Looking West
40.132593°/-104.622923°



Reclaim Area Vegetation
40.133300°/-104.623634°



Reclaim Transect 1
Looking South
40.133550°/-104.621875°



Reclaim Transect 2
Looking South
40.133525°/-104.622834°



Reference Area Vegetation
40.134330°/-104.625155°



Reference Transect 1
Looking East
40.135041°/-104.625282°



Reference Transect 2
Looking East
40.134382° / -104.625126°



VEGETATION MONITORING FORM -Kerr-McGee Oil & Gas Onshore LP

COGCC Location Name (ID)- Weichel 1N - 11HZ (305715)		CO # COP0042	Date of Assessment - 06/17/2015
Transect ID - Reclaim Transect 1	Length of Transect (ft.) -600	Transect Type <input checked="" type="checkbox"/> Reclamation <input type="checkbox"/> Reference	
Inspector(s) (Name and Title) - Tyler Dooley-Environmental Scientist			
Weather at Time of Inspection - Sunny 95		Method - Step Point	

Point	Foliar		Basal		Non-Vegetative
	Type	Species	Type	Species	
1	Grass	Thinopyrum intermedia	-		Bare Ground
2	Grass	Thinopyrum intermedia	-		Litter
3	Grass	Bromus biebrsteinii	B-Grass	Bromus biebrsteinii	-
4	Grass	Other spp. 1	B-Grass	Other spp. 1	-
5	-		-		Bare Ground
6	-		-		Bare Ground
7	Noxious Weed	Bromus tectorum	-		Bare Ground
8	Forb	Other spp. 2	B-Forb	Other spp. 2	-
9	-		-		Litter
10	-		-		Litter
11	Grass	Other spp. 1	B-Grass	Other spp. 1	-
12	-		-		Bare Ground
13	Forb	Other spp. 3	B-Forb	Other spp. 3	-
14	Grass	Dactylis glomerata	B-Grass	Dactylis glomerata	-
15	-		-		Bare Ground
16	Grass	Elymus trachycaulus	B-Grass	Elymus trachycaulus	-
17	Grass	Elymus trachycaulus	B-Grass	Other spp. 1	-
18	-		-		Bare Ground
19	Grass	Elymus trachycaulus	-		Bare Ground
20	-		-		Bare Ground
21	Grass	Bromus biebrsteinii	B-Grass	Bromus biebrsteinii	-
22	-		-		Bare Ground
23	Grass	Other spp. 1	-		Bare Ground
24	-		-		Bare Ground
25	Grass	Bromus tectorum	-		Litter
26	-		-		Litter
27	Grass	Bromus biebrsteinii	B-Grass	Bromus biebrsteinii	-
28	Grass	Elymus trachycaulus	B-Grass	Elymus trachycaulus	-
29	Grass	Bromus biebrsteinii	-		Litter

Point	Foliar		Basal		Non-Vegetative
	Type	Species	Type	Species	
30	Grass	Elymus trachycaulus	B-Grass	Elymus trachycaulus	-
31	Grass	Other spp. 1	B-Grass	Other spp. 1	-
32	Grass	Bromus biebrsteinii	B-Grass	Bromus biebrsteinii	-
33	-		-		Bare Ground
34	-		-		Bare Ground
35	-		-		Bare Ground
36	-		-		Bare Ground
37	-		-		Bare Ground
38	-		-		Litter
39	-		-		Bare Ground
40	Noxious Weed	Bromus tectorum	-		Bare Ground
41	Grass	Bromus biebrsteinii	B-Grass	Bromus biebrsteinii	-
42	Grass	Thinopyrum intermedia	B-Grass	Thinopyrum intermedia	-
43	-		-		Bare Ground
44	-		-		Bare Ground
45	-		-		Litter
46	-		-		Bare Ground
47	Grass	Elymus trachycaulus	B-Grass	Elymus trachycaulus	-
48	-		-		Bare Ground
49	-		-		Bare Ground
50	-		-		Bare Ground

Photo Requirements

Representative photo looking down the length of each transect; including reference area	<input checked="" type="checkbox"/>	YES	<input type="checkbox"/>	NO
Photo facing each cardinal direction (N, E, S, W) from the center looking past well heads.	<input checked="" type="checkbox"/>	YES	<input type="checkbox"/>	NO
Representative photo down edge of disturbance	<input checked="" type="checkbox"/>	YES	<input type="checkbox"/>	NO
Photo that documents the total cover of live perennial vegetation of the undisturbed area	<input checked="" type="checkbox"/>	YES	<input type="checkbox"/>	NO
Photo that documents the total cover of live perennial vegetation of the disturbed area	<input checked="" type="checkbox"/>	YES	<input type="checkbox"/>	NO

General Notes: Spp1 A. Cristatum
 Spp2 rubenkia spp
 Spp. 3 prickly poppy

INSPECTION CERTIFICATION

I certify that this document and all attachments were prepared under my direction or supervision in accordance with a system designed to assure that qualified personnel properly gather and evaluate the information submitted. Based on my inquiry of the person or persons who manage the system, or those persons directly responsible for gathering the information, the information submitted is, to the best of my knowledge and belief, true, accurate, and complete. I am aware that there are significant penalties for submitting false information, including the possibility of fine and imprisonment for knowing violations.

Inspector (Name)

Tyler Dooley-Environmental Scientist



Date: 06/17/2015

VEGETATION MONITORING FORM -Kerr-McGee Oil & Gas Onshore LP

COGCC Location Name (ID)- Weichel 1N - 11HZ (305715)		CO # COP0042	Date of Assessment - 06/17/2015
Transect ID - Reclaim Transect 2	Length of Transect (ft.) -600	Transect Type <input checked="" type="checkbox"/> Reclamation <input type="checkbox"/> Reference	
Inspector(s) (Name and Title) - Tyler Dooley-Environmental Scientist			
Weather at Time of Inspection - Sunny 91		Method - Step Point	

Point	Foliar		Basal		Non-Vegetative
	Type	Species	Type	Species	
1	-		-		Bare Ground
2	-		-		Bare Ground
3	Grass	Thinopyrum intermedia	B-Grass	Thinopyrum intermedia	-
4	Grass	Elymus trachycaulus	B-Grass	Elymus trachycaulus	Litter
5	Grass	Thinopyrum intermedia	B-Grass	Thinopyrum intermedia	-
6	Grass	Thinopyrum intermedia	B-Grass	Thinopyrum intermedia	-
7	Grass	Bromus biebrsteinii	B-Grass	Bromus biebrsteinii	-
8	Grass	Elymus trachycaulus	B-Grass	Elymus trachycaulus	-
9	-		-		Bare Ground
10	Grass	Thinopyrum intermedia	B-Grass	Thinopyrum intermedia	-
11	Grass	Bromus biebrsteinii	-		Litter
12	-		-		Bare Ground
13	Grass	Thinopyrum intermedia	-		Litter
14	Grass	Bromus biebrsteinii	B-Grass	Bromus biebrsteinii	-
15	Grass	Thinopyrum intermedia	B-Grass	Thinopyrum intermedia	-
16	Grass	Bromus biebrsteinii	-		Bare Ground
17	Grass	Bromus biebrsteinii	B-Grass	Bromus biebrsteinii	-
18	Grass	Bromus biebrsteinii	B-Grass	Bromus biebrsteinii	-
19	Noxious Weed	Bromus tectorum	B-Noxious Weed	Bromus tectorum	-
20	Grass	Other spp. 1	B-Grass	Other spp. 1	-
21	Grass	Thinopyrum intermedia	B-Grass	Bromus biebrsteinii	-
22	-		-		Litter
23	-		-		Litter
24	-		-		Litter
25	-		-		Bare Ground
26	-		-		Bare Ground
27	Noxious Weed	Bromus tectorum	B-Noxious Weed	Bromus tectorum	-
28	Noxious Weed	Bromus tectorum	-		Litter
29	Grass	Thinopyrum intermedia	-		Litter

Point	Foliar		Basal		Non-Vegetative
	Type	Species	Type	Species	
30	-		-		Bare Ground
31	-		-		Litter
32	Grass	Bromus biebrsteinii	B-Grass	Bromus biebrsteinii	-
33	Grass	Other spp. 1	B-Grass	Other spp. 1	-
34	Grass	Elymus trachycaulus	B-Grass	Elymus trachycaulus	-
35	Grass	Other spp. 1	B-Grass	Other spp. 1	-
36	Grass	Other spp. 1	B-Grass	Other spp. 1	-
37	-		-		Bare Ground
38	-		-		Bare Ground
39	-		-		Litter
40	Grass	Thinopyrum intermedia	B-Grass	Thinopyrum intermedia	-
41	Grass	Bromus biebrsteinii	B-Grass	Bromus biebrsteinii	-
42	Grass	Thinopyrum intermedia	B-Grass	Thinopyrum intermedia	-
43	-		-		Bare Ground
44	-		-		Litter
45	Grass	Thinopyrum intermedia	B-Grass	Bromus biebrsteinii	-
46	-		-		Bare Ground
47	-		-		Bare Ground
48	-		-		Bare Ground
49	-		-		Bare Ground
50	Grass	Bromus biebrsteinii	B-Grass	Bromus biebrsteinii	-

Photo Requirements

Representative photo looking down the length of each transect; including reference area	<input checked="" type="checkbox"/>	YES	<input type="checkbox"/>	NO
Photo facing each cardinal direction (N, E, S, W) from the center looking past well heads.	<input checked="" type="checkbox"/>	YES	<input type="checkbox"/>	NO
Representative photo down edge of disturbance	<input checked="" type="checkbox"/>	YES	<input type="checkbox"/>	NO
Photo that documents the total cover of live perennial vegetation of the undisturbed area	<input checked="" type="checkbox"/>	YES	<input type="checkbox"/>	NO
Photo that documents the total cover of live perennial vegetation of the disturbed area	<input checked="" type="checkbox"/>	YES	<input type="checkbox"/>	NO

General Notes:

INSPECTION CERTIFICATION

I certify that this document and all attachments were prepared under my direction or supervision in accordance with a system designed to assure that qualified personnel properly gather and evaluate the information submitted. Based on my inquiry of the person or persons who manage the system, or those persons directly responsible for gathering the information, the information submitted is, to the best of my knowledge and belief, true, accurate, and complete. I am aware that there are significant penalties for submitting false information, including the possibility of fine and imprisonment for knowing violations.

Inspector (Name)

Tyler Dooley-Environmental Scientist



Date: 06/17/2015

VEGETATION MONITORING FORM -Kerr-McGee Oil & Gas Onshore LP

COGCC Location Name (ID)- Weichel 1N - 11HZ (305715)		CO # COP0042	Date of Assessment - 06/17/2015
Transect ID - Reference Transect 1	Length of Transect (ft.) -600	Transect Type <input type="checkbox"/> Reclamation <input checked="" type="checkbox"/> Reference	
Inspector(s) (Name and Title) - Tyler Dooley-Environmental Scientist			
Weather at Time of Inspection - Sunny 91		Method - Step Point	

Point	Foliar		Basal		Non-Vegetative
	Type	Species	Type	Species	
1	Grass	Thinopyrum intermedia	B-Grass	Thinopyrum intermedia	-
2	Grass	Thinopyrum intermedia	B-Noxious Weed	Bromus tectorum	-
3	Grass	Thinopyrum intermedia	-		Litter
4	Grass	Thinopyrum intermedia	B-Grass	Thinopyrum intermedia	-
5	Grass	Thinopyrum intermedia	B-Grass	Thinopyrum intermedia	-
6	Grass	Thinopyrum intermedia	B-Noxious Weed	Bromus tectorum	-
7	Noxious Weed	Bromus tectorum	B-Noxious Weed	Bromus tectorum	-
8	Noxious Weed	Bromus tectorum	B-Noxious Weed	Bromus tectorum	-
9	Grass	Thinopyrum intermedia	B-Grass	Thinopyrum intermedia	-
10	Grass	Thinopyrum intermedia	B-Grass	Thinopyrum intermedia	-
11	Noxious Weed	Bromus tectorum	-		Litter
12	Noxious Weed	Bromus tectorum	B-Noxious Weed	Bromus tectorum	-
13	-		-		Litter
14	Forb	Other spp. 1	B-Noxious Weed	Bromus tectorum	-
15	Noxious Weed	Bromus tectorum	B-Noxious Weed	Bromus tectorum	-
16	Grass	Thinopyrum intermedia	B-Noxious Weed	Bromus tectorum	-
17	Noxious Weed	Bromus tectorum	B-Noxious Weed	Bromus tectorum	-
18	-		-		Bare Ground
19	Grass	Thinopyrum intermedia	B-Grass	Thinopyrum intermedia	-
20	Grass	Thinopyrum intermedia	B-Grass	Thinopyrum intermedia	-
21	Noxious Weed	Bromus tectorum	B-Noxious Weed	Bromus tectorum	-
22	Noxious Weed	Onopordum acanthium	B-Noxious Weed	Bromus tectorum	-
23	-		-		Litter
24	-		-		Litter
25	Noxious Weed	Bromus tectorum	B-Grass	Thinopyrum intermedia	-
26	-		-		Litter
27	Grass	Thinopyrum intermedia	B-Grass	Thinopyrum intermedia	-
28	Grass	Thinopyrum intermedia	B-Grass	Thinopyrum intermedia	-
29	-		-		Bare Ground

Point	Foliar		Basal		Non-Vegetative
	Type	Species	Type	Species	
30	Grass	Thinopyrum intermedia	B-Grass	Thinopyrum intermedia	-
31	-		-		Bare Ground
32	-		-		Bare Ground
33	-		-		Bare Ground
34	Grass	Thinopyrum intermedia	B-Grass	Thinopyrum intermedia	-
35	Grass	Thinopyrum intermedia	B-Grass	Thinopyrum intermedia	-
36	-		-		Litter
37	Noxious Weed	Bromus tectorum	B-Noxious Weed	Bromus tectorum	-
38	Noxious Weed	Bromus tectorum	-		Litter
39	Noxious Weed	Bromus tectorum	B-Noxious Weed	Bromus tectorum	-
40	-		-		Litter
41	-		-		Litter
42	-		-		Litter
43	-		-		Litter
44	Noxious Weed	Bromus tectorum	B-Noxious Weed		Bare Ground
45	Grass	Thinopyrum intermedia	B-Grass	Bromus biebrsteinii	-
46	Grass	Bromus biebrsteinii	B-Grass	Bromus biebrsteinii	-
47	Noxious Weed	Bromus tectorum	B-Grass	Bromus biebrsteinii	-
48	Grass	Bromus biebrsteinii	B-Grass	Bromus biebrsteinii	-
49	Grass	Bromus biebrsteinii	B-Grass	Bromus biebrsteinii	-
50	Grass	Bromus biebrsteinii	B-Grass	Bromus biebrsteinii	-

Photo Requirements

Representative photo looking down the length of each transect; including reference area	<input checked="" type="checkbox"/>	YES	<input type="checkbox"/>	NO
Photo facing each cardinal direction (N, E, S, W) from the center looking past well heads.	<input checked="" type="checkbox"/>	YES	<input type="checkbox"/>	NO
Representative photo down edge of disturbance	<input checked="" type="checkbox"/>	YES	<input type="checkbox"/>	NO
Photo that documents the total cover of live perennial vegetation of the undisturbed area	<input checked="" type="checkbox"/>	YES	<input type="checkbox"/>	NO
Photo that documents the total cover of live perennial vegetation of the disturbed area	<input checked="" type="checkbox"/>	YES	<input type="checkbox"/>	NO

General Notes:

INSPECTION CERTIFICATION

I certify that this document and all attachments were prepared under my direction or supervision in accordance with a system designed to assure that qualified personnel properly gather and evaluate the information submitted. Based on my inquiry of the person or persons who manage the system, or those persons directly responsible for gathering the information, the information submitted is, to the best of my knowledge and belief, true, accurate, and complete. I am aware that there are significant penalties for submitting false information, including the possibility of fine and imprisonment for knowing violations.

Inspector (Name)

Tyler Dooley-Environmental Scientist



Date: 06/17/2015

VEGETATION MONITORING FORM -Kerr-McGee Oil & Gas Onshore LP

COGCC Location Name (ID)- Weichel 1N - 11HZ (305715)		CO # COP0042	Date of Assessment - 06/17/2015
Transect ID - Reference Transect 2	Length of Transect (ft.) -600	Transect Type <input type="checkbox"/> Reclamation <input checked="" type="checkbox"/> Reference	
Inspector(s) (Name and Title) - Tyler Dooley-Environmental Scientist			
Weather at Time of Inspection - Sunny 91		Method - Step Point	

Point	Foliar		Basal		Non-Vegetative
	Type	Species	Type	Species	
1	Grass	Thinopyrum intermedia	B-Grass	Thinopyrum intermedia	-
2	Grass	Bromus biebrerrsteinii	B-Noxious Weed	Bromus tectorum	-
3	Grass	Bromus biebrerrsteinii	-		Litter
4	Grass	Bromus biebrerrsteinii	B-Grass	Thinopyrum intermedia	-
5	Grass	Bromus biebrerrsteinii	B-Grass	Thinopyrum intermedia	-
6	Grass	Bromus biebrerrsteinii	B-Noxious Weed	Bromus tectorum	-
7	Noxious Weed	Bromus tectorum	B-Noxious Weed	Bromus tectorum	-
8	Noxious Weed	Bromus tectorum	B-Noxious Weed	Bromus tectorum	-
9	Grass	Bromus biebrerrsteinii	B-Grass	Thinopyrum intermedia	-
10	Grass	Thinopyrum intermedia	B-Grass	Bromus biebrerrsteinii	-
11	Noxious Weed	Bromus tectorum	-		Litter
12	Noxious Weed	Bromus tectorum	B-Noxious Weed	Bromus tectorum	-
13	-		-		Litter
14	Forb	Other spp. 1	B-Noxious Weed	Bromus tectorum	-
15	Noxious Weed	Bromus tectorum	B-Noxious Weed	Bromus tectorum	-
16	Grass	Thinopyrum intermedia	B-Noxious Weed	Bromus tectorum	-
17	Noxious Weed	Bromus tectorum	B-Noxious Weed	Bromus tectorum	-
18	-		-		Bare Ground
19	Noxious Weed	Bromus tectorum	B-Grass	Thinopyrum intermedia	-
20	Grass	Thinopyrum intermedia	B-Grass	Thinopyrum intermedia	-
21	Noxious Weed	Bromus tectorum	B-Noxious Weed	Bromus tectorum	-
22	Noxious Weed	Onopordum acanthium	B-Noxious Weed	Bromus tectorum	-
23	-		-		Litter
24	Grass	Bromus biebrerrsteinii	-		Litter
25	Noxious Weed	Bromus tectorum	B-Grass	Thinopyrum intermedia	-
26	-		-		Litter
27	Grass	Thinopyrum intermedia	B-Grass	Thinopyrum intermedia	-
28	Grass	Thinopyrum intermedia	B-Grass	Thinopyrum intermedia	-
29	Noxious Weed	Bromus tectorum	-		Bare Ground

Point	Foliar		Basal		Non-Vegetative
	Type	Species	Type	Species	
30	Grass	Thinopyrum intermedia	B-Grass	Thinopyrum intermedia	-
31	-		-		Bare Ground
32	-		-		Bare Ground
33	-		-		Bare Ground
34	Grass	Thinopyrum intermedia	B-Grass	Thinopyrum intermedia	-
35	Grass	Thinopyrum intermedia	B-Grass	Thinopyrum intermedia	-
36	-		-		Litter
37	Noxious Weed	Bromus tectorum	B-Noxious Weed	Bromus tectorum	-
38	Noxious Weed	Bromus tectorum	-		Litter
39	Noxious Weed	Bromus tectorum	B-Noxious Weed	Bromus tectorum	-
40	-		-		Litter
41	-		-		Litter
42	-		-		Litter
43	-		-		Litter
44	Noxious Weed	Bromus tectorum	B-Noxious Weed		Bare Ground
45	Grass	Thinopyrum intermedia	B-Grass	Bromus biebrsteinii	-
46	Noxious Weed	Bromus tectorum	B-Noxious Weed	Bromus tectorum	-
47	Noxious Weed	Bromus tectorum	B-Grass	Bromus biebrsteinii	-
48	Grass	Bromus biebrsteinii	B-Grass	Bromus biebrsteinii	-
49	Grass	Bromus biebrsteinii	B-Grass	Bromus biebrsteinii	-
50	Noxious Weed	Bromus tectorum	B-Noxious Weed	Bromus tectorum	-

Photo Requirements

Representative photo looking down the length of each transect; including reference area	<input checked="" type="checkbox"/>	YES	<input type="checkbox"/>	NO
Photo facing each cardinal direction (N, E, S, W) from the center looking past well heads.	<input checked="" type="checkbox"/>	YES	<input type="checkbox"/>	NO
Representative photo down edge of disturbance	<input checked="" type="checkbox"/>	YES	<input type="checkbox"/>	NO
Photo that documents the total cover of live perennial vegetation of the undisturbed area	<input checked="" type="checkbox"/>	YES	<input type="checkbox"/>	NO
Photo that documents the total cover of live perennial vegetation of the disturbed area	<input checked="" type="checkbox"/>	YES	<input type="checkbox"/>	NO

General Notes:

INSPECTION CERTIFICATION

I certify that this document and all attachments were prepared under my direction or supervision in accordance with a system designed to assure that qualified personnel properly gather and evaluate the information submitted. Based on my inquiry of the person or persons who manage the system, or those persons directly responsible for gathering the information, the information submitted is, to the best of my knowledge and belief, true, accurate, and complete. I am aware that there are significant penalties for submitting false information, including the possibility of fine and imprisonment for knowing violations.

Inspector (Name)

Tyler Dooley-Environmental Scientist



Date: 06/17/2015