

CONSTRUCTION LAYOUT FOR LC24-6 ECONODE

FIGURE #1

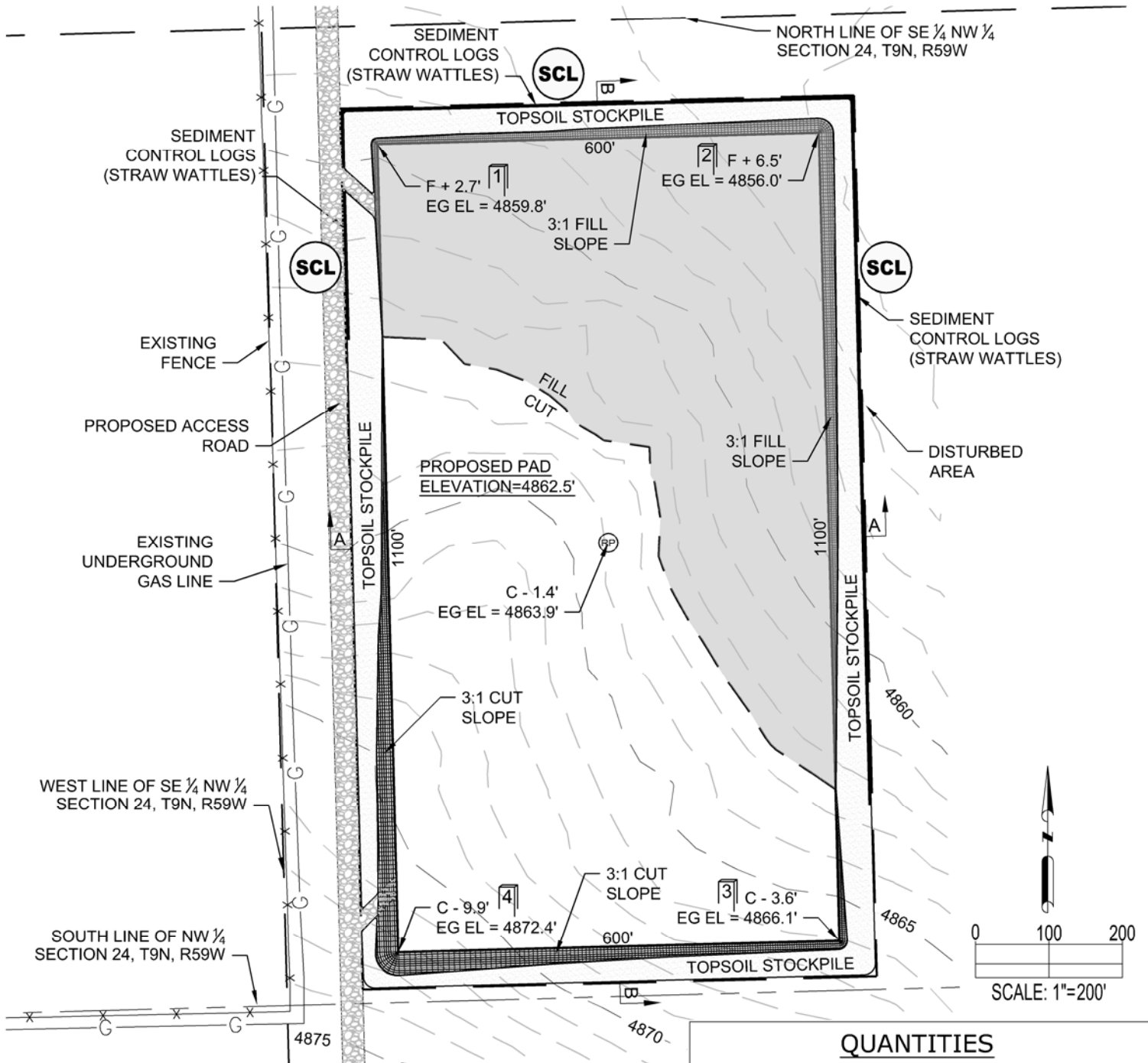

WELL PAD LEGEND

- EXISTING CONTOUR
- PROPOSED CONTOUR
- EXISTING WELLHEAD
- PROPOSED WELLHEAD
- (RP) REFERENCE POINT LOCATION

QUANTITIES

EXISTING GRADE @ SURFACE HOLE LOCATION= 4863.9'
 FINISHED GRADE ELEVATION= 4862.5'
 CUT SLOPES=3:1
 FILL SLOPES=3:1
 TOTAL CUT FOR ECONODE PAD = 39,440 CY
 TOTAL FILL FOR ECONODE PAD = 39,440 CY
 TOPSOIL @ 6" DEPTH = 13,080 CY
 EXCESS MATERIAL = 0 CY
 TOTAL ECONODE PAD AREA = 15.2 ACRES
 TOTAL DISTURBANCE AREA = 19.3 ACRES

PREPARED BY:



FIELD DATE:

04-22-14

DRAWING DATE:

08-19-15

BY:

KAD

CHECKED:

JWJ

PAD NAME:

LC24-6 ECONODE

SURFACE LOCATION:

SE 1/4 NW 1/4 SEC. 24, T9N, R59W, 6TH P.M.
 WELD COUNTY, COLORADO

PREPARED FOR:



CONSTRUCTION LAYOUT CROSS SECTIONS FOR LC24-6 ECONODE

FIGURE #2

CROSS SECTION A-A

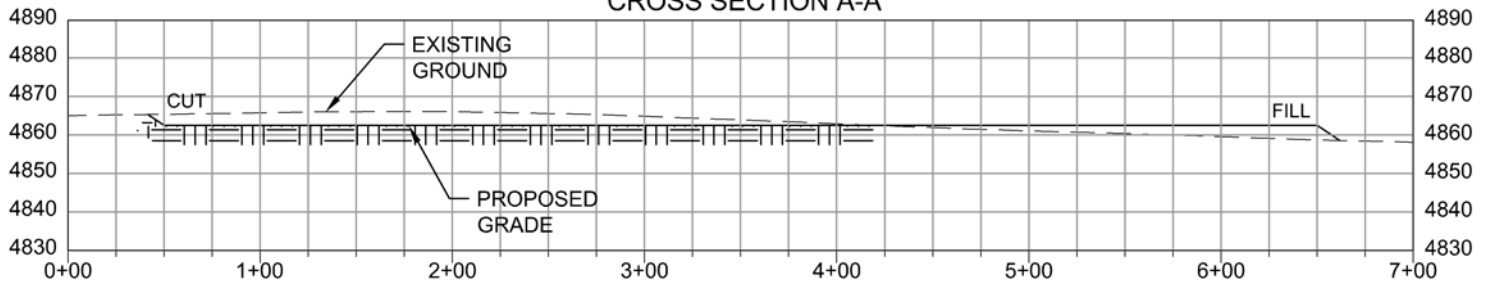

CROSS SECTION B-B 1

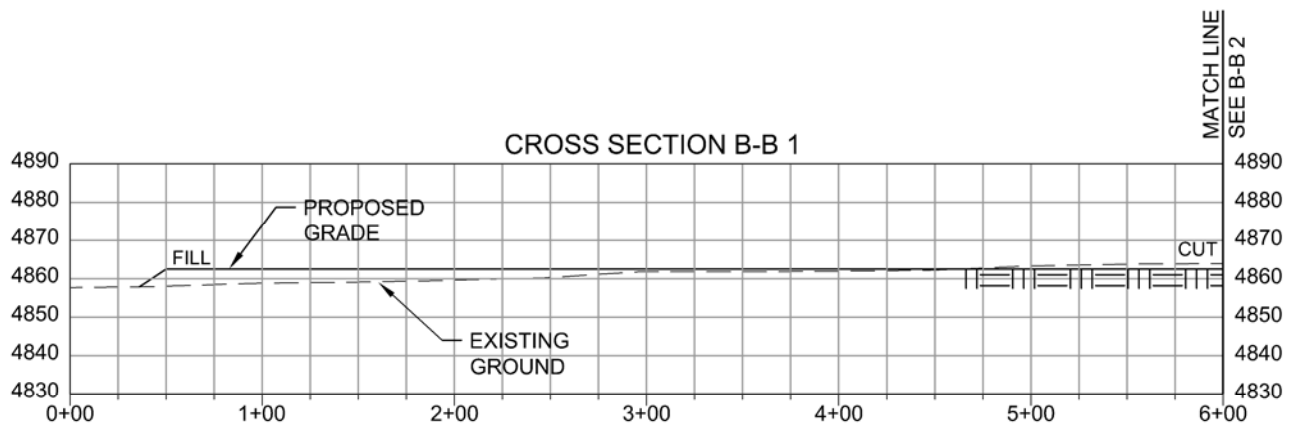

CROSS SECTION B-B 2

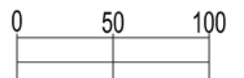
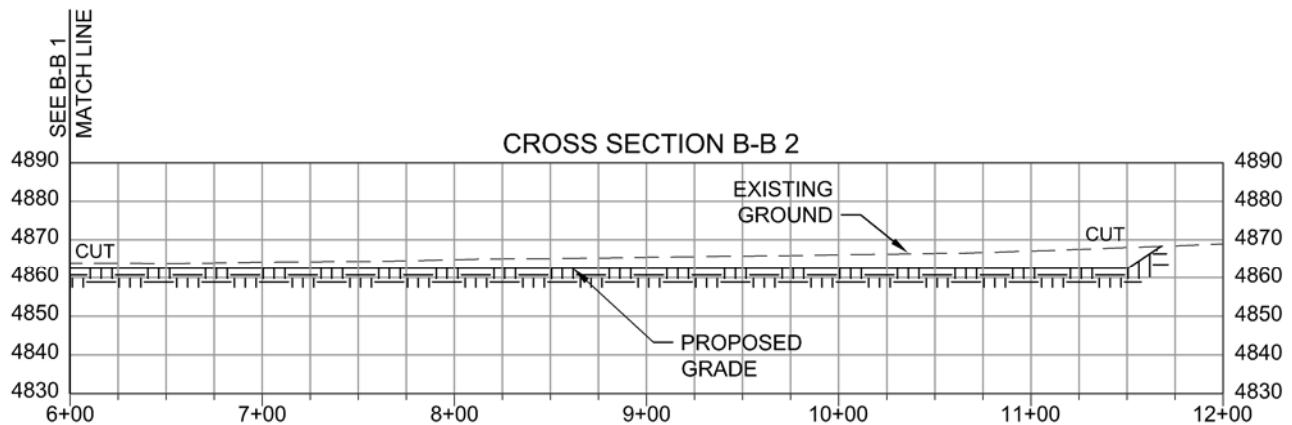

SCALE: 1"=100'
VERTICAL SCALE: 1"=50'

PREPARED BY:



FIELD DATE:

04-22-14

DRAWING DATE:

08-19-15

BY:

KAD

CHECKED:

JWJ

PAD NAME:

LC24-6 ECONODE

SURFACE LOCATION:

SE 1/4 NW 1/4 SEC. 24, T9N, R59W, 6TH P.M.

WELD COUNTY, COLORADO

PREPARED FOR:



PRODUCTION EQUIPMENT LAYOUT FOR LC24-6 ECONODE

FIGURE #3

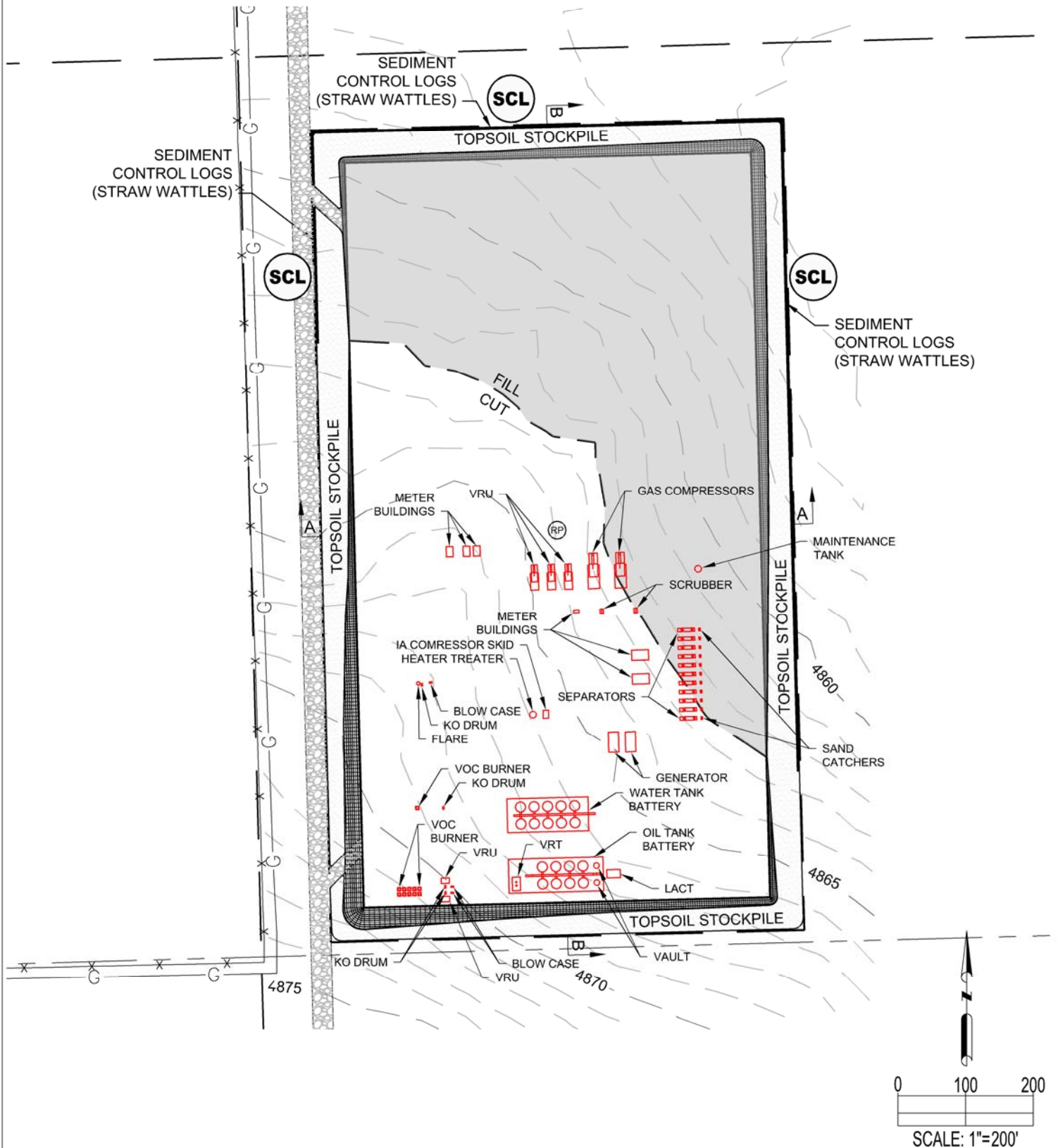

PREPARED BY:



FIELD DATE:
04-22-14

DRAWING DATE:
08-19-15

BY:
KAD

CHECKED:
JWJ

PAD NAME:
LC24-6 ECONODE

SURFACE LOCATION:
SE 1/4 NW 1/4 SEC. 24, T9N, R59W, 6TH P.M.
WELD COUNTY, COLORADO

PREPARED FOR:

