

IMPROVEMENTS:
(MEASURED FROM THE PROPOSED EARP FEDERAL LC23-745
WELL LOCATION)

- BU

NO BUILDING UNITS WITHIN 500' IMPROVEMENT BUFFER
- B

NO BUILDINGS WITHIN 500' IMPROVEMENT BUFFER
- 1

ACCESS ROAD 314' S
- 2

FENCE 257' W, 356' S, 640' NW
- 3

OVERHEAD UTILITY LINE 287' S
- 4

VENT PIPE 390' SW, 396' SW
- 5

POND 690' NW
- 6

CATTLE GUARD 410' SW
- 7

WATER WELL 476' SW
- 8

PIPELINE 342' S

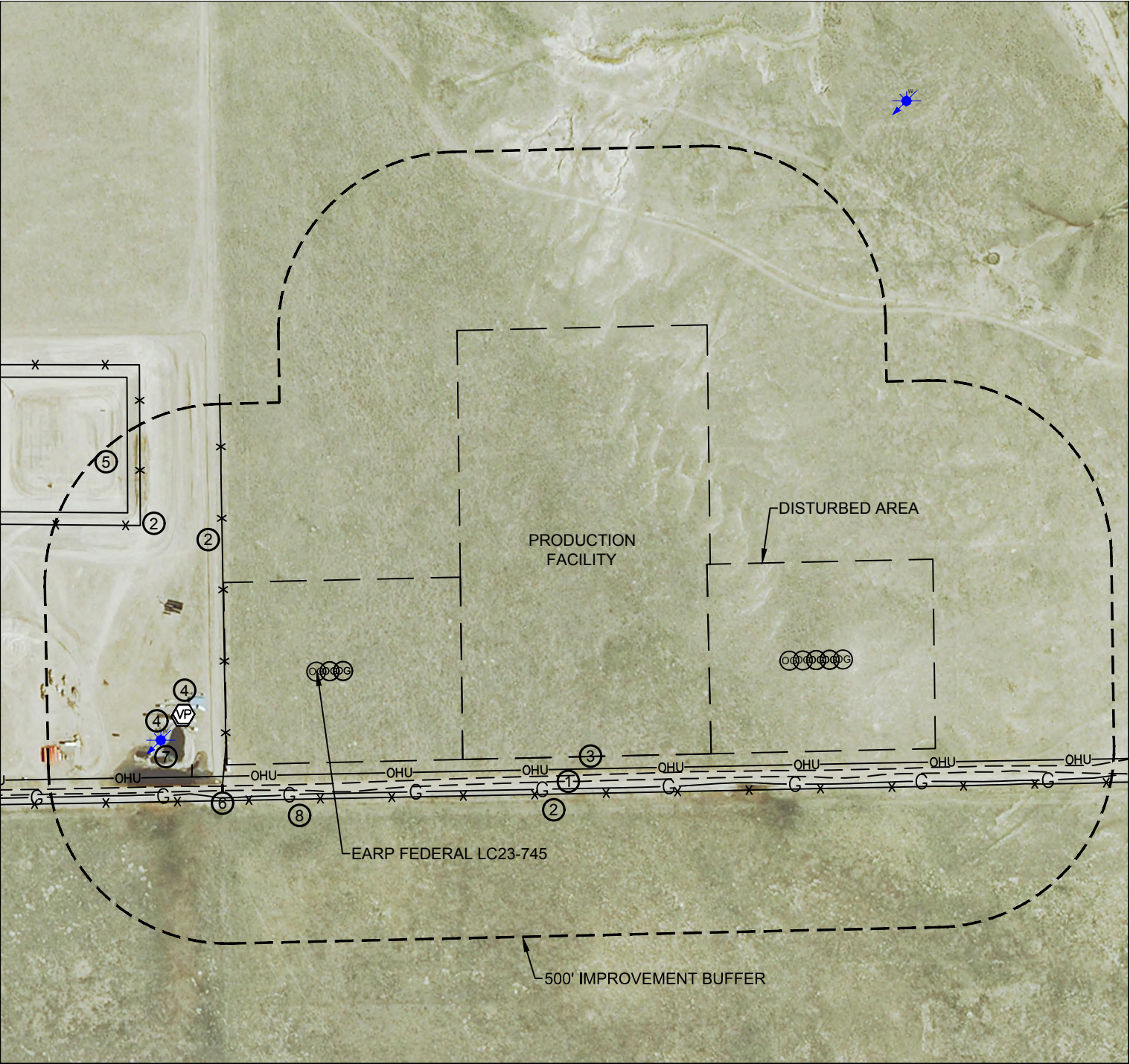

CULTURAL ITEMS: MEASURED FROM THE NEAREST PROPOSED WELLHEAD	
BUILDING:	5280'+
BUILDING UNIT:	5280'+
HIGH OCUPANCY BUILDING UNIT:	5280'+
DESIGNATED OUTSIDE ACTIVITY AREA:	5280'+
PUBLIC ROAD:	880' E (WCR 119)
ABOVE GROUND UTILITY:	287' S
RAILROAD:	5280'+
PROPERTY LINE:	363' S

CULTURAL ITEMS: MEASURED FROM THE NEAREST EDGE OF FACILITY	
BUILDING:	5280'+
BUILDING UNIT:	5280'+
HIGH OCUPANCY BUILDING UNIT:	5280'+
DESIGNATED OUTSIDE ACTIVITY AREA:	5280'+
PUBLIC ROAD:	1249' E (WCR 119)
ABOVE GROUND UTILITY:	33' S
RAILROAD:	5280'+
PROPERTY LINE:	108' S

FIELD
DATE:
08-07-15

DRAWING
DATE:
02-01-16

DRAWN BY:
KAD

CHECKED BY:
TJN

