

PLAT 1A
Location Plat

Sec 25
Sec 36

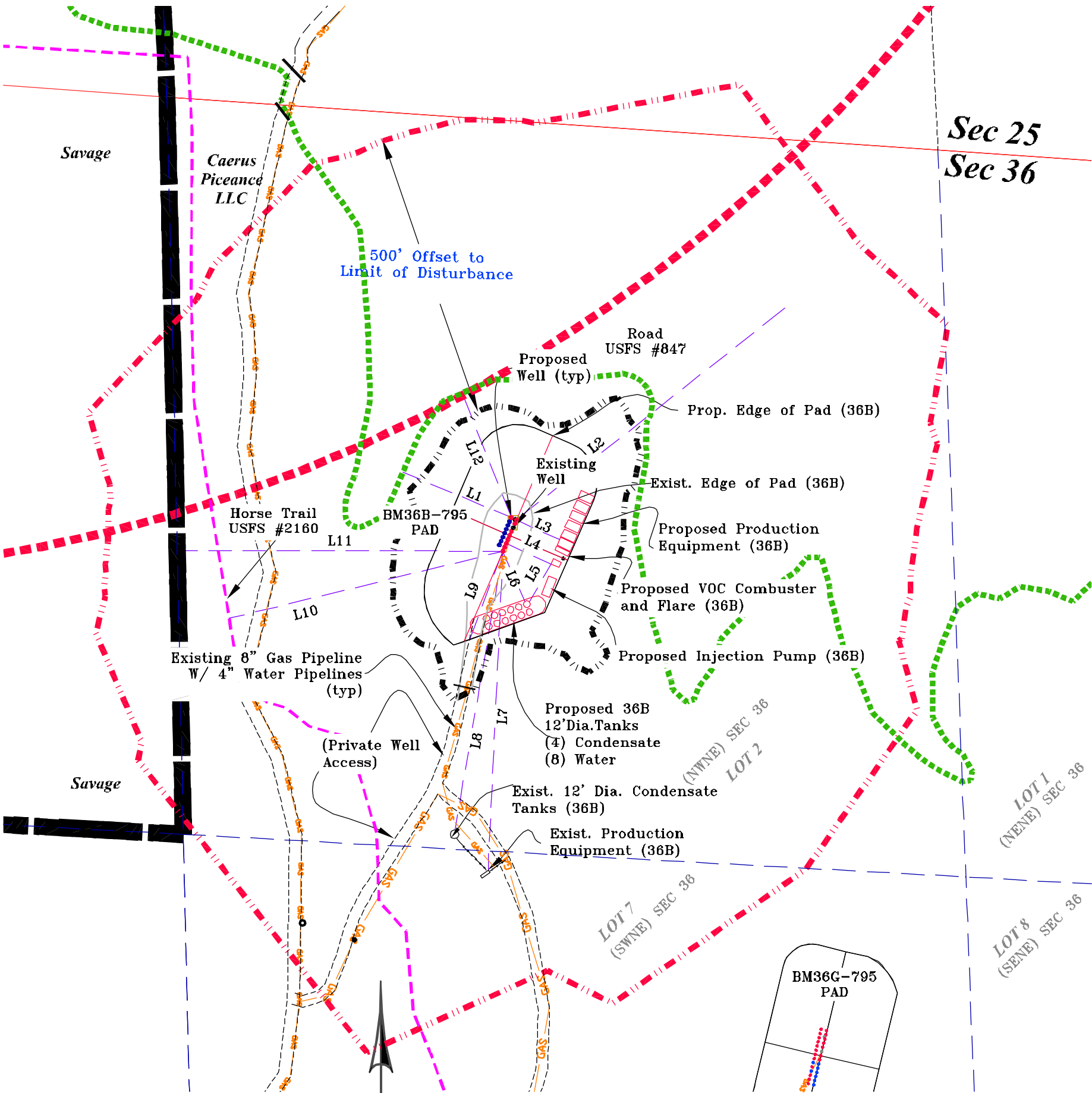

Areas:
Proposed Pad = 76,695 Sq.Ft. = 1.76 Ac+/-
Disturbed Area = 156,424 Sq.Ft. = 3.59 Ac+/-

Note: All measurements shown
are from Closest Well 36B-SWD-SHL

L1-L3, L12:

NAD27 Lat. = 39.398221°
Long = 107.943308°
NAD83 Lat. = 39.398199°
Long = 107.943934°

Note: All measurements shown
are from Closest Well
BM 31D-36-795

L4-L11:

NAD27 Lat. = 39.398072°
Long = 107.943399°
NAD83 Lat. = 39.398051°
Long = 107.944024°

LINE TABLE			
#	BEARING	DIST.	Desc.
L1	N 67°24' W	206'	USFS Road #847
L2	N 51°44' E	599'	Intermittent Drainage
L3	S 65°12' E	83'	Prop. Quads 36B
L4	S 65°14' E	86'	Prop. Quads 36B
L5	N 29°54' E	76'	Prop. Tanks to Prop. Quads
L6	S 23°48' E	96'	Prop. Tanks 36B
L7	S 02°40' W	559'	Ex. Dehy. 36B
L8	S 09°46' W	495'	Ex. Tank 36B
L9	S 20°43' W	166'	Exist. Access
L10	S 76°11' W	493'	Horse Trail USFS #2160
L11	N 89°52' W	470'	Savage Property Line
L12	N 21°34' W	230'	1/2 Mile Nuke Radius

CURRENT LAND USE		
<input type="checkbox"/> CROP LAND	<input type="checkbox"/> NON-CROP LAND	<input type="checkbox"/> SUBDIVIDED
<input type="checkbox"/> IRRIGATED	<input type="checkbox"/> RANGELAND	<input type="checkbox"/> INDUSTRIAL
<input type="checkbox"/> DRY LAND	<input type="checkbox"/> TIMBER	<input type="checkbox"/> COMMERCIAL
<input type="checkbox"/> IMPROVED PASTURE	<input type="checkbox"/> RECREATIONAL	<input type="checkbox"/> RESIDENTIAL
<input type="checkbox"/> HAY MEADOW	<input type="checkbox"/> OTHER (DESCRIBE)	<input type="checkbox"/> COUNTY ZONING
<input type="checkbox"/> CROP	<input checked="" type="checkbox"/> Existing Well Pad	<input checked="" type="checkbox"/> Rural

Battlement Mesa 36B-795
Lot 2 (NWNE) Section 36
T. 7 S., R. 95 W., 6TH PM
Garfield County, CO

GRAPHIC SCALE

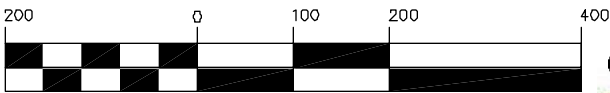

(IN FEET)
1 inch = 200 ft.

Pad Elevation = 8675.0



Location Plat

CONSTRUCTION SURVEYS, INC.
0012 SUNRISE BLVD. SALT, CO
81652 (970)876-5753

SURVEY BY:REW 12/10/15

PDOP: 1.9

DRAWN BY:IM 02/08/16

DWG: BM36B-795 IM

REVISED: