



February 1, 2016

Mr. Paul Schwarz  
Kerr-McGee Oil & Gas Onshore LP  
1099 18th Street, Suite 1800  
Denver, Colorado 80202

**RE: Colorado Oil & Gas Conservation Commission (COGCC)  
Form 4 (Interim Reclamation Completion Notice)  
Van Portfliet 35C-W3HZ (Location: 429563)  
Kerr-McGee Oil & Gas Onshore LP (Operator: 47120)**

Dear Mr. Schwarz:

Apex Companies, LLC (Apex) is pleased to present this letter to Kerr-McGee Oil & Gas Onshore LP (Kerr-McGee) documenting the results of a vegetation assessment that demonstrates successful completion of interim reclamation efforts per COGCC Rule 1003 on the above referenced location in Weld County, Colorado. Attached is a topographic map, which identifies the referenced location.

Based on communications with Kerr-McGee personnel and subsequent site visits, Apex inspectors confirmed that the unused portions of the reduced production footprint have been stabilized and seeded with Anadarko Dryland Pasture/ Sandy Soil Mix. This seed mixture was applied at 20 pounds pure live seed (pls) per acre, and is composed of Tetraploid Perennial Ryegrass (9.84%), Smooth Brome, Lincoln (9.33%), Sandberg Bluegrass (7.5%), Intermediate Wheatgrass (7.5%), Sand Dropseed (7.5%), Indian Ricegrass (7.5%), Green Needlegrass (7.5%), Sideoats Grama (7.5%), Intermediate Wheatgrass, Oahe (7.38%), Dahurian Wildrye (7.22%), Orchardgrass, Paiute (7.145%), Pubescent Wheatgrass Luna (6.675%) and Switchgrass (5.00%).

On June 17, 2015, modified step-point vegetation surveys were conducted on the reclaimed portion of the well pad, and on adjacent undisturbed reference areas. Foliar and basal cover, along with non-vegetated, and noxious weed occurrences were documented; 100 survey points were recorded within the reclaimed disturbance and 100 survey points were recorded within the undisturbed reference area. Noxious weeds listed by the Colorado Department of Agriculture were excluded from the vegetative coverage calculation.

Survey results indicate the reclaimed area has a foliar vegetative cover that is 142.85% of the undisturbed reference area. Vegetation survey results are provided in the attached survey summary tables and data sheets. Based on the results of the survey, interim reclamation as defined by COGCC Rule 1003.e (2) has been achieved. Photographs required by COGCC Rule 1003.e (3) are also attached along with a diagram illustrating vegetation survey efforts.

Apex appreciates the opportunity to provide environmental consulting services to Kerr-McGee with this project. Should you have any questions or require additional information, please don't hesitate to contact me.

Sincerely,  
**Apex Companies, LLC**

A handwritten signature in black ink, appearing to read 'Chris Hines'.

Chris Hines  
Project Manager  
970-261-1127  
[chris.hines@apexcos.com](mailto:chris.hines@apexcos.com)

Attachments:

1. Vegetation Survey (Summary of Field Data)
2. Site Diagram
3. Topographic Location Map
4. Vegetation Survey (Photos)
5. Vegetation Survey (Field Data Tables)



## Vegetation Survey (Summary of Field Data)

<b>Client</b>	Kerr-McGee Oil & Gas Onshore LP
<b>COGCC Location Name (ID)</b>	Van Portfliet 35C-W3HZ (429563)
<b>Assessment Date</b>	6/17/2015
<b>Inspector Name - Title</b>	Tyler Dooley- Environmental Scientist
<b>Data Processor Name - Title</b>	Tyler Dooley- Environmental Scientist

Based on the survey methodology, the Foliar Cover % in each survey area is calculated by summing the total number of foliar occurrences, minus noxious weeds, and dividing by the total occurrences in the transect. For this location:

<b>Reclaim Area (Foliar Cover)</b>	<b>Reference Area (Foliar Cover)</b>
$(33 + 13 + 0) / 160 =$ <b>28.75%</b>	$(25 + 7 + 0) / 159 =$ <b>20.13%</b>

The Percent of Reference (%) used to evaluate each reclaim area for compliance with COGCC Rule 1003.e(2) for determining interim reclamation success, is calculated by dividing the Foliar Cover % in the Reclaim Area by the Foliar Cover % in the Reference Area. For this location:

<b>Percent of Reference (Reclaim % / Reference %)</b>
$28.75\% / 20.13\% =$ <b>142.85%</b>

### Reclaim Area Vegetation

Foliar Cover	28.75%
Basal Cover	21.25%
Non Vegetated	40.00%
Noxious Weeds	10.00%
<b>QA Total</b> (must equal 100)	<b>100.00%</b>
Grass (Foliar)	33
Forb (Foliar)	13
Shrubs (Foliar)	0
Noxious Weed (Foliar)	12
Grass (Basal)	20
Forb (Basal)	14
Shrubs (Basal)	0
Noxious Weed (Basal)	4
Bare Ground	27
Litter	37
Rock	0
<b>Total Occurrences</b>	<b>160</b>

### Reference Area Vegetation

Foliar Cover	20.13%
Basal Cover	11.95%
Non Vegetated	42.14%
Noxious Weeds	25.79%
<b>QA Total</b> (must equal 100)	<b>100.00%</b>
Grass (Foliar)	25
Forb (Foliar)	7
Shrubs (Foliar)	0
Noxious Weed (Foliar)	26
Grass (Basal)	16
Forb (Basal)	3
Shrubs (Basal)	0
Noxious Weed (Basal)	15
Bare Ground	13
Litter	54
Rock	0
<b>Total Occurrences</b>	<b>159</b>

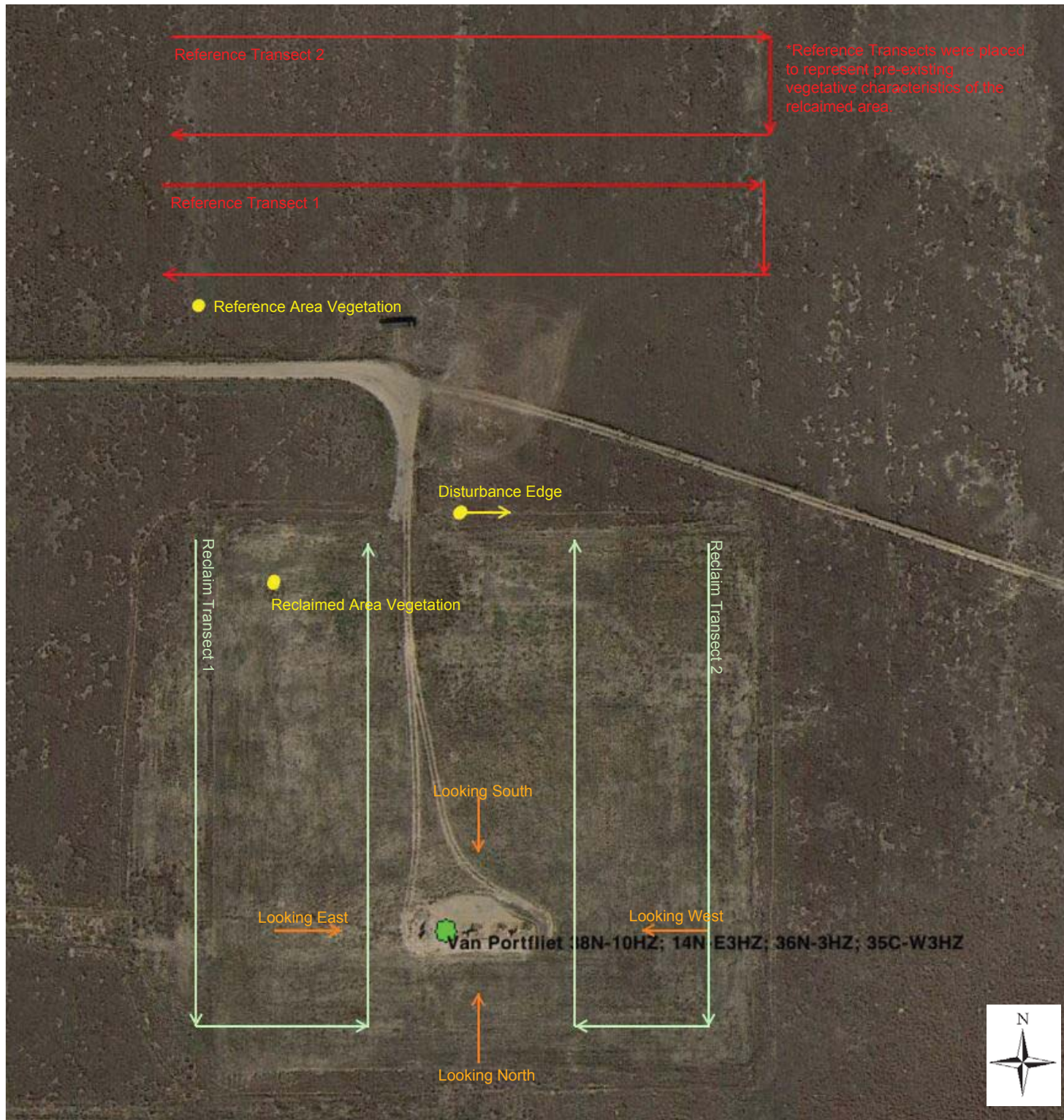

## Vegetation Survey Site Map

Van Portfliet 35C-W3HZ  
(429563)

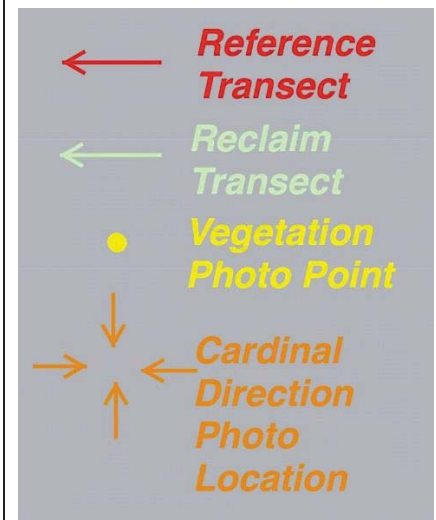

Legal Description: SWSW, Sec 10,  
T2N-R65W  
County: Weld

Land Use: Rangeland  
Reference Area Cover: 20.13%  
Reclamation Cover: 28.75%  
Cover Ratio  
(Reclaim/Reference): 142.85%

Inspector: Tyler Dooley  
Assessment Date: June 17, 2015





# Van Portfliet 35C-W3HZ (429563) Topographic Location Map

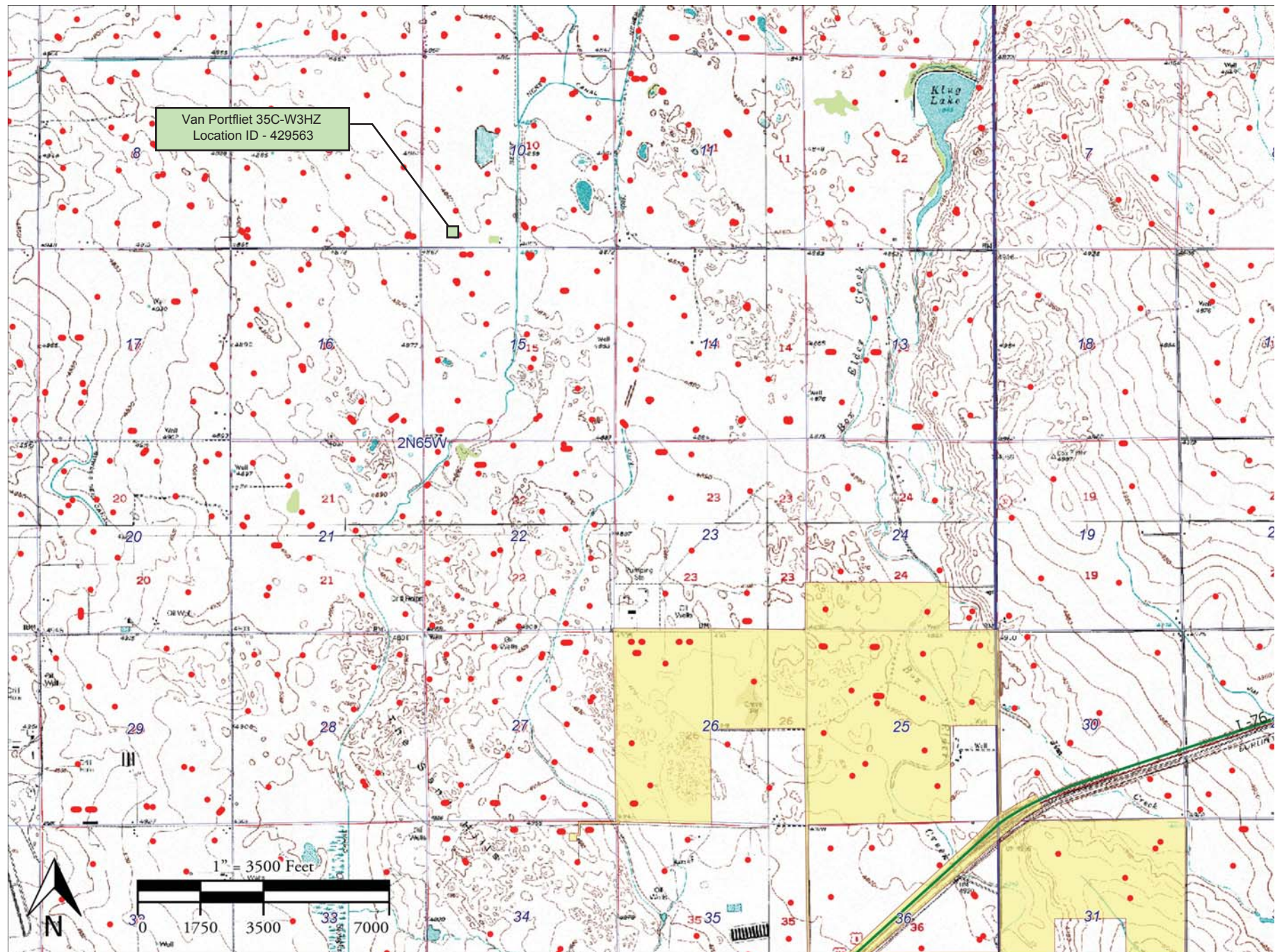



Edge of Disturbance on North Side of Pad  
Looking East  
40.148212°/-104.656032°





**Kerr McGee Oil & Gas Onshore LP  
Form 4 (Interim Reclamation Completion Notice)  
Van Portfliet 35C-W3HZ (429563)**

Vegetation Assessment  
Completed - June 17, 2015



South of Disturbance  
Looking North  
40.146604°/-104.655965°



North of Disturbance  
Looking South  
40.147132°/-104.656014°



West of Disturbance  
Looking East  
40.146829°/-104.656534°



East of Disturbance  
Looking West  
40.146821°/-104.655303°





Reclaim Area Vegetation  
40.147861°/-104.656626°





Reclaim Transect 1  
Looking South  
40.148000°/-104.656994°



Reclaim Transect 2  
Looking South  
40.148020°/-104.654899°





Reference Area Vegetation  
40.148972°/-104.657237°





Reference Transect 1  
Looking East  
40.149374° / -104.657264°



Reference Transect 2  
Looking East  
40.150153° / -104.657228°





**VEGETATION MONITORING FORM** -Kerr McGee Oil & Gas Onshore LP

COGCC Location Name (ID)- Van Portfliet 35C - W3HZ (429563)

CO # COP0168

Date of Assessment - 06/17/2015

Transect ID - Reclaim Transect 1

Length of Transect (ft.) - 800

Transect Type



Reclamation



Reference

Inspector(s) (Name and Title) - Tyler Dooley-Environmental Scientist

Weather at Time of Inspection - Sunny 91

Method - Step Point

Point	Foliar		Basal		Non-Vegetative
	Type	Species	Type	Species	
1	Grass	Thinopyrum intermedia	B-Grass	Dactylis glomerata	-
2	Forb	Achillea millefolium	B-Grass	Dactylis glomerata	-
3	-		-		Bare Ground
4	-		-		Bare Ground
5	Grass	Secale cereale	B-Forb	Achillea millefolium	-
6	Forb	Achillea millefolium	B-Forb	Achillea millefolium	-
7	Forb	Achillea millefolium	B-Forb	Achillea millefolium	-
8	-		-		Bare Ground
9	Grass	Thinopyrum intermedia	B-Noxious Weed	Bromus tectorum	-
10	Noxious Weed	Bromus tectorum	-		Litter
11	Grass	Thinopyrum intermedia	-		Bare Ground
12	-		-		Bare Ground
13	Grass	Bromus biebrsteinii	B-Forb	Achillea millefolium	-
14	-		-		Bare Ground
15	Noxious Weed	Bromus tectorum	-		Bare Ground
16	Grass	Dactylis glomerata	B-Grass	Bromus biebrsteinii	-
17	Grass	Bromus biebrsteinii	-		Bare Ground
18	-		-		Litter
19	-		-		Litter
20	Grass	Dactylis glomerata	B-Forb	Achillea millefolium	-
21	-		-		Litter
22	Grass	Thinopyrum intermedia	B-Grass	Secale cereale	-
23	-		-		Bare Ground
24	Forb	Achillea millefolium	B-Forb	Achillea millefolium	-
25	Grass	Thinopyrum intermedia	B-Grass	Thinopyrum intermedia	-
26	-		-		Litter
27	Grass	Dactylis glomerata	-		Litter
28	-		-		Bare Ground
29	Grass	Secale cereale	B-Grass	Secale cereale	-



Point	Foliar		Basal		Non-Vegetative
	Type	Species	Type	Species	
30	Grass	Thinopyrum intermedia	B-Grass	Thinopyrum intermedia	-
31	Noxious Weed	Bromus tectorum	B-Noxious Weed	Bromus tectorum	-
32	Noxious Weed	Bromus tectorum	-		Litter
33	-		-		Litter
34	Noxious Weed	Bromus tectorum	B-Forb	Salsola spp.	-
35	-		-		Litter
36	Noxious Weed	Bromus tectorum	B-Forb	Achillea millefolium	-
37	Forb	Achillea millefolium	B-Forb	Achillea millefolium	Litter
38	Forb	Achillea millefolium	B-Grass	Thinopyrum intermedia	-
39	Grass	Thinopyrum intermedia	-		Bare Ground
40	Grass	Secale cereale	-		Bare Ground
41	-		-		Bare Ground
42	-		-		Litter
43	-		-		Litter
44	-		-		Litter
45	Grass	Thinopyrum intermedia	B-Grass	Thinopyrum intermedia	-
46	-		-		Bare Ground
47	-		-		Litter
48	-		-		Bare Ground
49	-		-		Litter
50	Grass	Secale cereale	B-Grass	Dactylis glomerata	-

#### Photo Requirements

Representative photo looking down the length of each transect; including reference area	<input checked="" type="checkbox"/>	YES	<input type="checkbox"/> NO
Photo facing each cardinal direction (N, E, S, W) from the center looking past well heads.	<input checked="" type="checkbox"/>	YES	<input type="checkbox"/> NO
Representative photo down edge of disturbance	<input checked="" type="checkbox"/>	YES	<input type="checkbox"/> NO
Photo that documents the total cover of live perennial vegetation of the undisturbed area	<input checked="" type="checkbox"/>	YES	<input type="checkbox"/> NO
Photo that documents the total cover of live perennial vegetation of the disturbed area	<input checked="" type="checkbox"/>	YES	<input type="checkbox"/> NO

#### General Notes:

#### INSPECTION CERTIFICATION

I certify that this document and all attachments were prepared under my direction or supervision in accordance with a system designed to assure that qualified personnel properly gather and evaluate the information submitted. Based on my inquiry of the person or persons who manage the system, or those persons directly responsible for gathering the information, the information submitted is, to the best of my knowledge and belief, true, accurate, and complete. I am aware that there are significant penalties for submitting false information, including the possibility of fine and imprisonment for knowing violations.

Inspector (Name)

Tyler Dooley-Environmental Scientist

*TD*

Date: 06/17/2015



**VEGETATION MONITORING FORM** -Kerr McGee Oil & Gas Onshore LP

COGCC Location Name (ID)- Van Portfliet 35C - W3HZ (429563)

CO # COP0168

Date of Assessment - 06/17/2015

Transect ID - Reclaim Transect 2

Length of Transect (ft.) - 800

Transect Type



Reclamation



Reference

Inspector(s) (Name and Title) - Tyler Dooley-Environmental Scientist

Weather at Time of Inspection - Sunny 91

Method - Step Point

Point	Foliar		Basal		Non-Vegetative
	Type	Species	Type	Species	
1	Grass	Thinopyrum intermedia	B-Grass	Dactylis glomerata	-
2	Forb	Achillea millefolium	B-Grass	Dactylis glomerata	-
3	-		-		Bare Ground
4	-		-		Bare Ground
5	Grass	Secale cereale	B-Forb	Achillea millefolium	-
6	Forb	Achillea millefolium	B-Forb	Achillea millefolium	-
7	Forb	Achillea millefolium	B-Forb	Achillea millefolium	-
8	-		-		Bare Ground
9	Grass	Thinopyrum intermedia	B-Noxious Weed	Bromus tectorum	-
10	Noxious Weed	Bromus tectorum	-		Litter
11	Grass	Thinopyrum intermedia	-		Bare Ground
12	-		-		Bare Ground
13	Grass	Bromus biebrsteinii	B-Forb	Achillea millefolium	-
14	-		-		Bare Ground
15	Noxious Weed	Bromus tectorum	-		Bare Ground
16	Grass	Dactylis glomerata	B-Grass	Bromus biebrsteinii	-
17	Grass	Bromus biebrsteinii	-		Bare Ground
18	-		-		Litter
19	-		-		Litter
20	Grass	Dactylis glomerata	B-Forb	Achillea millefolium	-
21	-		-		Litter
22	Grass	Thinopyrum intermedia	B-Grass	Secale cereale	-
23	-		-		Bare Ground
24	Forb	Achillea millefolium	B-Forb	Achillea millefolium	-
25	Grass	Thinopyrum intermedia	B-Grass	Thinopyrum intermedia	-
26	-		-		Litter
27	Grass	Dactylis glomerata	-		Litter
28	-		-		Bare Ground
29	Grass	Secale cereale	B-Grass	Secale cereale	-

Point	Foliar		Basal		Non-Vegetative
	Type	Species	Type	Species	
30	Grass	Thinopyrum intermedia	B-Grass	Thinopyrum intermedia	-
31	Noxious Weed	Bromus tectorum	B-Noxious Weed	Bromus tectorum	-
32	Noxious Weed	Bromus tectorum	-		Litter
33	-		-		Litter
34	Noxious Weed	Bromus tectorum	B-Forb	Salsola spp.	-
35	-		-		Litter
36	Noxious Weed	Bromus tectorum	B-Forb	Achillea millefolium	-
37	Forb	Achillea millefolium	B-Forb	Achillea millefolium	Litter
38	Forb	Achillea millefolium	B-Grass	Thinopyrum intermedia	-
39	Grass	Thinopyrum intermedia	-		Bare Ground
40	Grass	Secale cereale	-		Bare Ground
41	-		-		Bare Ground
42	-		-		Litter
43	-		-		Litter
44	-		-		Litter
45	Grass	Thinopyrum intermedia	B-Grass	Thinopyrum intermedia	-
46	-		-		Bare Ground
47	-		-		Litter
48	-		-		Bare Ground
49	-		-		Litter
50	Grass	Secale cereale	B-Grass	Dactylis glomerata	-

#### Photo Requirements

Representative photo looking down the length of each transect; including reference area	<input checked="" type="checkbox"/>	YES	<input type="checkbox"/> NO
Photo facing each cardinal direction (N, E, S, W) from the center looking past well heads.	<input checked="" type="checkbox"/>	YES	<input type="checkbox"/> NO
Representative photo down edge of disturbance	<input checked="" type="checkbox"/>	YES	<input type="checkbox"/> NO
Photo that documents the total cover of live perennial vegetation of the undisturbed area	<input checked="" type="checkbox"/>	YES	<input type="checkbox"/> NO
Photo that documents the total cover of live perennial vegetation of the disturbed area	<input checked="" type="checkbox"/>	YES	<input type="checkbox"/> NO

#### General Notes:

#### INSPECTION CERTIFICATION

I certify that this document and all attachments were prepared under my direction or supervision in accordance with a system designed to assure that qualified personnel properly gather and evaluate the information submitted. Based on my inquiry of the person or persons who manage the system, or those persons directly responsible for gathering the information, the information submitted is, to the best of my knowledge and belief, true, accurate, and complete. I am aware that there are significant penalties for submitting false information, including the possibility of fine and imprisonment for knowing violations.

Inspector (Name)

Tyler Dooley-Environmental Scientist

*TD*

Date: 06/17/2015



**VEGETATION MONITORING FORM** -Kerr McGee Oil & Gas Onshore LP

COGCC Location Name (ID)- Van Portfliet 35C - W3HZ (429563)

CO # COP0168

Date of Assessment - 06/17/2015

Transect ID - Reference Transect 1

Length of Transect (ft.) - 700

Transect Type

☐ Reclamation

☒ Reference

Inspector(s) (Name and Title) - Tyler Dooley-Environmental Scientist

Weather at Time of Inspection - Sunny 92

Method - Step Point

Point	Foliar		Basal		Non-Vegetative
	Type	Species	Type	Species	
1	Noxious Weed	Bromus tectorum	B-Noxious Weed	Bromus tectorum	-
2	-		-		Bare Ground
3	Grass	Dactylis glomerata	B-Grass	Dactylis glomerata	-
4	-		-		Litter
5	Noxious Weed	Bromus tectorum	B-Noxious Weed	Bromus tectorum	-
6	Noxious Weed	Bromus tectorum	-		Litter
7	Noxious Weed	Bromus tectorum	-		Litter
8	-		-		Litter
9	Noxious Weed	Bromus tectorum	-		Litter
10	Noxious Weed	Bromus tectorum	B-Grass	Vulpia octoflora	-
11	Grass	Secale cereale	-		Litter
12	Noxious Weed	Bromus tectorum	B-Noxious Weed	Bromus tectorum	-
13	-		-		Litter
14	-		-		Litter
15	-		-		Litter
16	Forb	Achillea millefolium	-		Bare Ground
17	Noxious Weed	Bromus tectorum	-		Bare Ground
18	Noxious Weed	Bromus tectorum	B-Noxious Weed	Bromus tectorum	-
19	Noxious Weed	Bromus tectorum	-		Bare Ground
20	Grass	Dactylis glomerata	B-Grass	Dactylis glomerata	-
21	-		-		Bare Ground
22	-		-		Bare Ground
23	-		-		Litter
24	Forb	Achillea millefolium	-		Litter
25	Noxious Weed	Bromus tectorum	-		Litter
26	Grass	Secale cereale	B-Noxious Weed	Bromus tectorum	-
27	Forb	Opuntia spp.	B-Forb	Opuntia spp.	-
28	-		-		Litter
29	-		-		Litter

Point	Foliar		Basal		Non-Vegetative
	Type	Species	Type	Species	
30	Grass	Secale cereale	B-Grass	Thinopyrum intermedia	-
31	Noxious Weed	Bromus tectorum	B-Noxious Weed	Bromus tectorum	-
32	-		-		Litter
33	Grass	Secale cereale	B-Grass	Secale cereale	-
34	-		-		Litter
35	-		-		Litter
36	-		-		Litter
37	-		-		Bare Ground
38	Forb	Achillea millefolium	-		Litter
39	Grass	Secale cereale	B-Grass	Secale cereale	-
40	-		-		Litter
41	-		-		Litter
42	Grass	Secale cereale	B-Grass	Secale cereale	-
43	-		-		Bare Ground
44	-		-		Litter
45	Grass	Secale cereale	B-Noxious Weed	Bromus tectorum	-
46	Noxious Weed	Bromus tectorum	-		Litter
47	Noxious Weed	Bromus tectorum	B-Noxious Weed	Bromus tectorum	-
48	-		-		Litter
49	Grass	Secale cereale	B-Grass	Secale cereale	-
50	Noxious Weed	Bromus tectorum	-		Litter

#### Photo Requirements

Representative photo looking down the length of each transect; including reference area	<input checked="" type="checkbox"/>	YES	<input type="checkbox"/> NO
Photo facing each cardinal direction (N, E, S, W) from the center looking past well heads.	<input checked="" type="checkbox"/>	YES	<input type="checkbox"/> NO
Representative photo down edge of disturbance	<input checked="" type="checkbox"/>	YES	<input type="checkbox"/> NO
Photo that documents the total cover of live perennial vegetation of the undisturbed area	<input checked="" type="checkbox"/>	YES	<input type="checkbox"/> NO
Photo that documents the total cover of live perennial vegetation of the disturbed area	<input checked="" type="checkbox"/>	YES	<input type="checkbox"/> NO

#### General Notes:

#### INSPECTION CERTIFICATION

I certify that this document and all attachments were prepared under my direction or supervision in accordance with a system designed to assure that qualified personnel properly gather and evaluate the information submitted. Based on my inquiry of the person or persons who manage the system, or those persons directly responsible for gathering the information, the information submitted is, to the best of my knowledge and belief, true, accurate, and complete. I am aware that there are significant penalties for submitting false information, including the possibility of fine and imprisonment for knowing violations.

Inspector (Name)

Tyler Dooley-Environmental Scientist

*TD*

Date: 06/17/2015



**VEGETATION MONITORING FORM** -Kerr McGee Oil & Gas Onshore LP

COGCC Location Name (ID)- Van Portfliet 35C - W3HZ (429563)

CO # COP0168

Date of Assessment - 06/17/2015

Transect ID - Reference Transect 2

Length of Transect (ft.) - 700

Transect Type

☐ Reclamation

☒ Reference

Inspector(s) (Name and Title) - Tyler Dooley-Environmental Scientist

Weather at Time of Inspection - Sunny 92

Method - Step Point

Point	Foliar		Basal		Non-Vegetative
	Type	Species	Type	Species	
1	Noxious Weed	Bromus tectorum	B-Noxious Weed	Bromus tectorum	-
2	-		-		Bare Ground
3	Grass	Dactylis glomerata	B-Grass	Dactylis glomerata	-
4	-		-		Litter
5	Noxious Weed	Bromus tectorum	B-Noxious Weed	Bromus tectorum	-
6	Noxious Weed	Bromus tectorum	-		Litter
7	Noxious Weed	Bromus tectorum	-		Litter
8	-		-		Litter
9	Noxious Weed	Bromus tectorum	-		Litter
10	Noxious Weed	Bromus tectorum	B-Grass	Vulpia octoflora	-
11	Grass	Secale cereale	-		Litter
12	Noxious Weed	Bromus tectorum	B-Noxious Weed	Bromus tectorum	-
13	-		-		Litter
14	-		-		Litter
15	-		-		Litter
16	Forb	Achillea millefolium	-		Bare Ground
17	Noxious Weed	Bromus tectorum	-		Bare Ground
18	Noxious Weed	Bromus tectorum	B-Noxious Weed	Bromus tectorum	-
19	Noxious Weed	Bromus tectorum	-		Bare Ground
20	Grass	Dactylis glomerata	B-Grass	Dactylis glomerata	-
21	-		-		Bare Ground
22	-		-		Bare Ground
23	-		-		Litter
24	Forb	Achillea millefolium	-		Litter
25	Noxious Weed	Bromus tectorum	-		Litter
26	Grass	Secale cereale	B-Noxious Weed	Bromus tectorum	-
27	Forb	Opuntia spp.	B-Forb	Opuntia spp.	-
28	-		-		Litter
29	-		-		Litter

Point	Foliar		Basal		Non-Vegetative
	Type	Species	Type	Species	
30	Grass	Secale cereale	B-Grass	Thinopyrum intermedia	-
31	Noxious Weed	Bromus tectorum	B-Noxious Weed	Bromus tectorum	-
32	-		-		Litter
33	Grass	Secale cereale	B-Grass	Secale cereale	-
34	-		-		Litter
35	-		-		Litter
36	-		-		Litter
37	-		-		Bare Ground
38	Forb	Achillea millefolium	-		Litter
39	Grass	Secale cereale	B-Grass	Secale cereale	-
40	-		-		Litter
41	-		-		Litter
42	Grass	Secale cereale	B-Grass	Secale cereale	-
43	-		-		Bare Ground
44	-		-		Litter
45	Grass	Secale cereale	B-Noxious Weed	Bromus tectorum	-
46	Noxious Weed	Bromus tectorum	-		Litter
47	Noxious Weed	Bromus tectorum	B-Noxious Weed	Bromus tectorum	-
48	-		-		Litter
49	Grass	Secale cereale	B-Grass	Secale cereale	-
50	Noxious Weed	Bromus tectorum	-		Litter

#### Photo Requirements

Representative photo looking down the length of each transect; including reference area	<input checked="" type="checkbox"/>	YES	<input type="checkbox"/> NO
Photo facing each cardinal direction (N, E, S, W) from the center looking past well heads.	<input checked="" type="checkbox"/>	YES	<input type="checkbox"/> NO
Representative photo down edge of disturbance	<input checked="" type="checkbox"/>	YES	<input type="checkbox"/> NO
Photo that documents the total cover of live perennial vegetation of the undisturbed area	<input checked="" type="checkbox"/>	YES	<input type="checkbox"/> NO
Photo that documents the total cover of live perennial vegetation of the disturbed area	<input checked="" type="checkbox"/>	YES	<input type="checkbox"/> NO

#### General Notes:

#### INSPECTION CERTIFICATION

I certify that this document and all attachments were prepared under my direction or supervision in accordance with a system designed to assure that qualified personnel properly gather and evaluate the information submitted. Based on my inquiry of the person or persons who manage the system, or those persons directly responsible for gathering the information, the information submitted is, to the best of my knowledge and belief, true, accurate, and complete. I am aware that there are significant penalties for submitting false information, including the possibility of fine and imprisonment for knowing violations.

Inspector (Name)

Tyler Dooley-Environmental Scientist

*TD*

Date: 06/17/2015