

# LOCATION DRAWING: HOPPER 16C-22HZ FACILITY

## SECTION 15, TOWNSHIP 2 NORTH, RANGE 68 WEST, 6TH P.M.

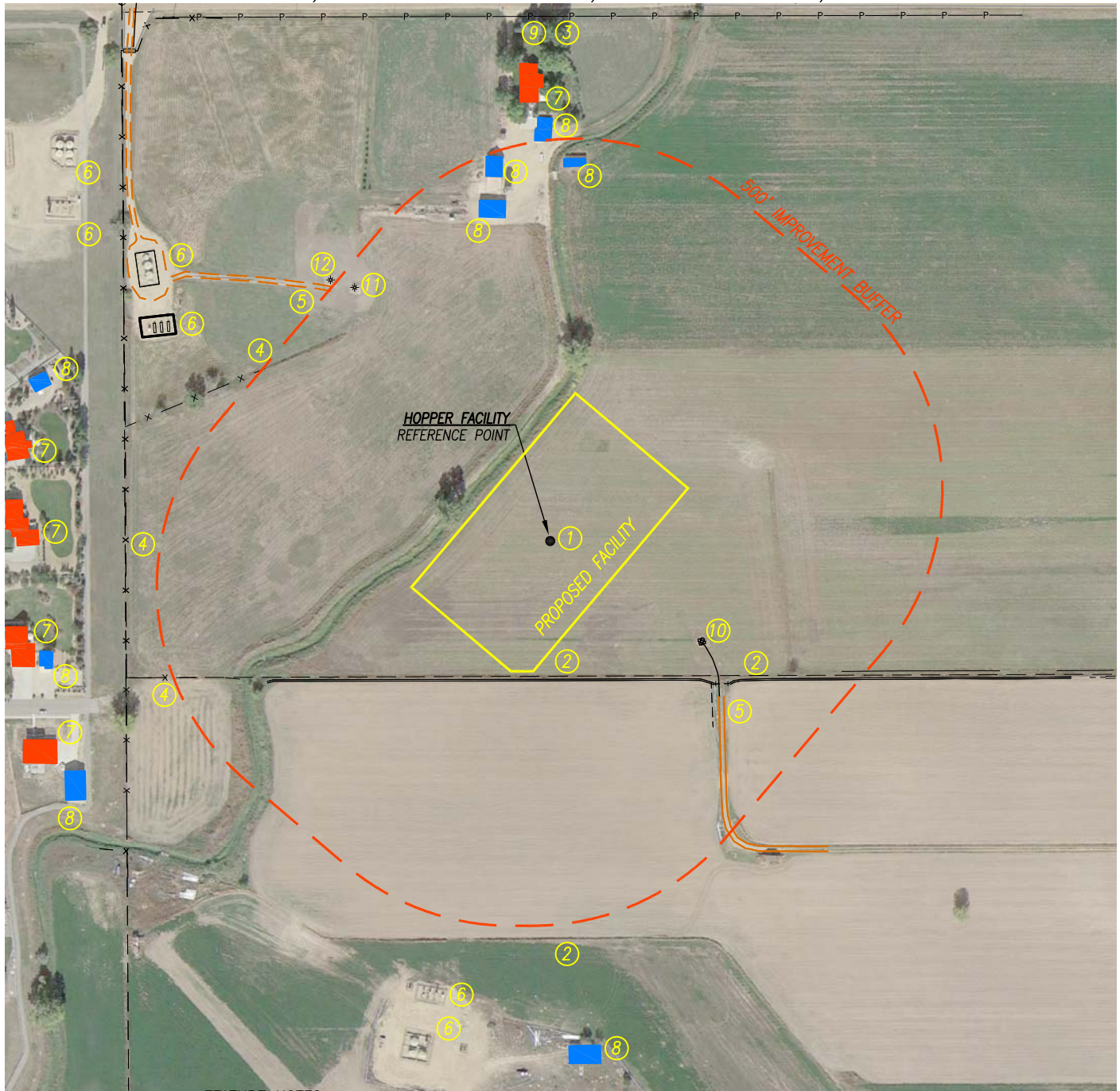

**FEATURE NOTES:**

- |   |   |
|---|---|
| <p>1. FACILITY REFERENCE POINT</p> <p>2. DITCHES: 272'± S, 178'± NW, 463'± SE<br/>778'± S</p> <p>3. OVERHEAD POWER LINE: 1031'± N</p> <p>4. FENCES: 743'± SW, 835'± W, 693'± NW<br/>778'± S</p> <p>5. PRIVATE ROADS: 434'± SE, 657'± NW</p> <p>6. WELL FACILITY EQUIPMENT: 903'± SW,<br/>1002'± SW, 840'± NW, 919'± NW, 1130'± NW<br/>1184'± NW</p> | <p>7. EXISTING BUILDING UNITS: 1046'± SW, 1033'± SW, 1004'± W,<br/>1035'± NW, 863'± N</p> <p>8. EXISTING BUILDINGS: 993'± S, 1019'± SW, 1002'± SW,<br/>1023'± NW, 642'± N, 722'± N, 786'± N, 736'± NE</p> <p>9. COUNTY ROAD 20.5: 1064'± N</p> <p>10. EXISTING WELL HOPPER 20-15: 357'± SW</p> <p>11. EXISTING WELL HOPPER 10-15A: 629'± NW</p> <p>12. EXISTING WELL HOPPER 23-15: 670'± NW</p> |
|---|---|

**REFERENCE LOCATION:**

MEASUREMENTS ARE TAKEN FROM THE HOPPER FACILITY REFERENCE POINT.  
 LAT: 40.135855°, LONG: -104.986261°  
 REFERENCE LOCATION FOOTAGES: 1595' FSL & 1819' FEL  
 SURFACE USE: IRRIGATED CROP

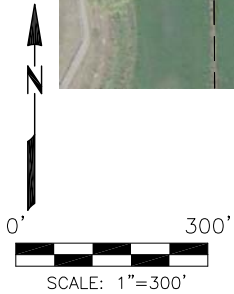

PREPARED FOR:

**KerrMcGee**  
**Kerr-McGee Oil & Gas Onshore L.P.**  
 1099 18th Street  
 Denver, Colorado 80202

**Acklam, Inc.**

DATE SURVEYED: 08/21/2015

DATE DRAFTED: 09/21/2015

DRAFTED BY: SMF    CHK BY: JAM

JOB No. 155003    REVISED: 11/12/2015

NOTICE: According to Colorado law you must commence any legal action based upon any defect in this survey within three years after you first discover such defect. In no event may any action based upon any defect in this survey be commenced more than ten years from the date of the certification shown hereon.