



January 4, 2016

Mr. Matt Lepore, Director  
Colorado Oil and Gas Conservation Commission  
1120 Lincoln Street, Suite 801  
Denver, Colorado 80203

7535 Hilltop Circle  
Denver, CO 80221  
[www.petro-fs.com](http://www.petro-fs.com)

**RE: COGCC Rule 318A.e.: Proposed Spacing Unit  
Schneider T-31-36HC Well: SESE Section 31, Township 7 North, Range 66 West  
Weld County, Colorado**

Dear Mr. Lepore:

Bayswater Exploration & Production, LLC (Bayswater) is planning to drill the above referenced well in accordance with the provisions set out in Colorado Oil and Gas Conservation Commission (COGCC) Rule 318A.e. Bayswater's Proposed Spacing Unit consists of:

S½ of Section 31, Township 7 North, Range 66 West  
S½ of Section 36, Township 7 North, Range 67 West  
Containing 640.00 acres, more or less

Bayswater is not the only owner within the Proposed Spacing Unit and has provided notice to the remaining owners, as required by COGCC Rule 318A.e.(6). Copies of the required notification letters are on file at Bayswater's office. The required thirty (30) day notice period has elapsed absent the receipt by Bayswater of any objection to their proposal by the owners within the Proposed Spacing Unit for the subject well.

Enclosed is the Proposed Spacing Unit Exhibit to assist in your review and approval of Bayswater's proposed Application for Permit to Drill for the Schneider T-31-36HC Well. Many thanks for your attention to this matter.

Respectfully,

Jeff Annable  
Regulatory Analyst  
Agent for Bayswater Exploration & Production, LLC

:ja

Enclosure: Proposed Spacing Unit Exhibit

*We are what we repeatedly do. Excellence, then, is not an act, but a habit.*

*-Aristotle*

**SCHNEIDER 31-L PAD  
PROPOSED 318A.e. SPACING UNIT  
SEC. 31, T7N, R66W: S2  
SEC. 36, T7N, R67W: S2**

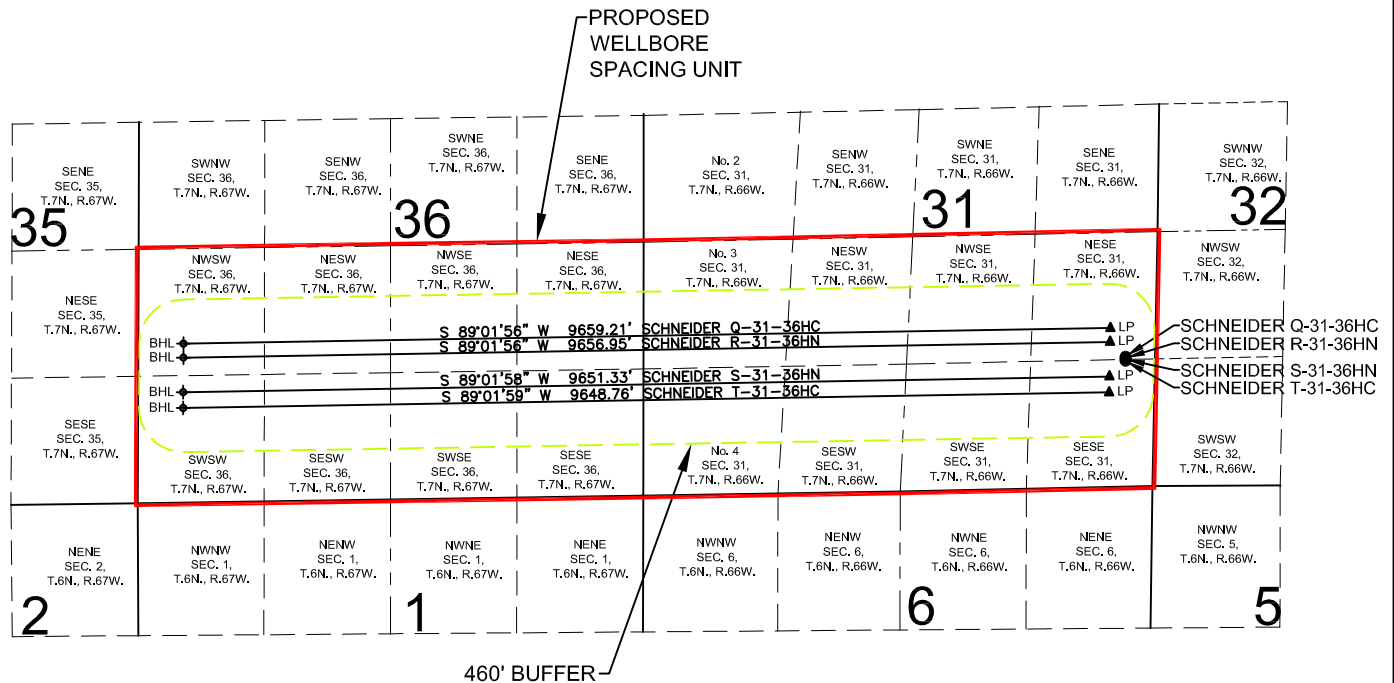

WELL **SCHNEIDER Q-31-36HC** TO BE LOCATED 1355' FSL AND 305' FEL, SEC. 31, T7N, R66W  
WELL **SCHNEIDER R-31-36HN** TO BE LOCATED 1340' FSL AND 305' FEL, SEC. 31, T7N, R66W  
WELL **SCHNEIDER S-31-36HN** TO BE LOCATED 1325' FSL AND 305' FEL, SEC. 31, T7N, R66W  
WELL **SCHNEIDER T-31-36HC** TO BE LOCATED 1310' FSL AND 305' FEL, SEC. 31, T7N, R66W

**LEGEND**

- = PROPOSED WELL
- ▲ = LANDING POINT
- ◆ = BOTTOM HOLE
- SHL = SURFACE HOLE
- LP = LANDING POINT
- BHL = BOTTOM HOLE

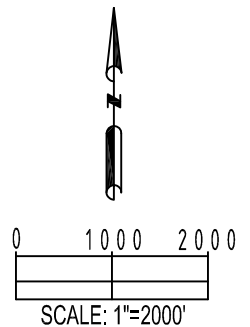

PREPARED BY:



FIELD DATE:  
07-29-15

DRAWING DATE:  
08-12-15

BY: SNC  
CHECKED BY: JLG

SITE NAME:  
SCHNEIDER 31-L PAD

SURFACE LOCATION:  
NE 1/4 SE 1/4 SEC. 31, T7N, R66W, 6TH P.M.  
WELD COUNTY, COLORADO

PREPARED FOR:

