

SCHNEIDER T-31-36HC WELL LOCATION CERTIFICATE

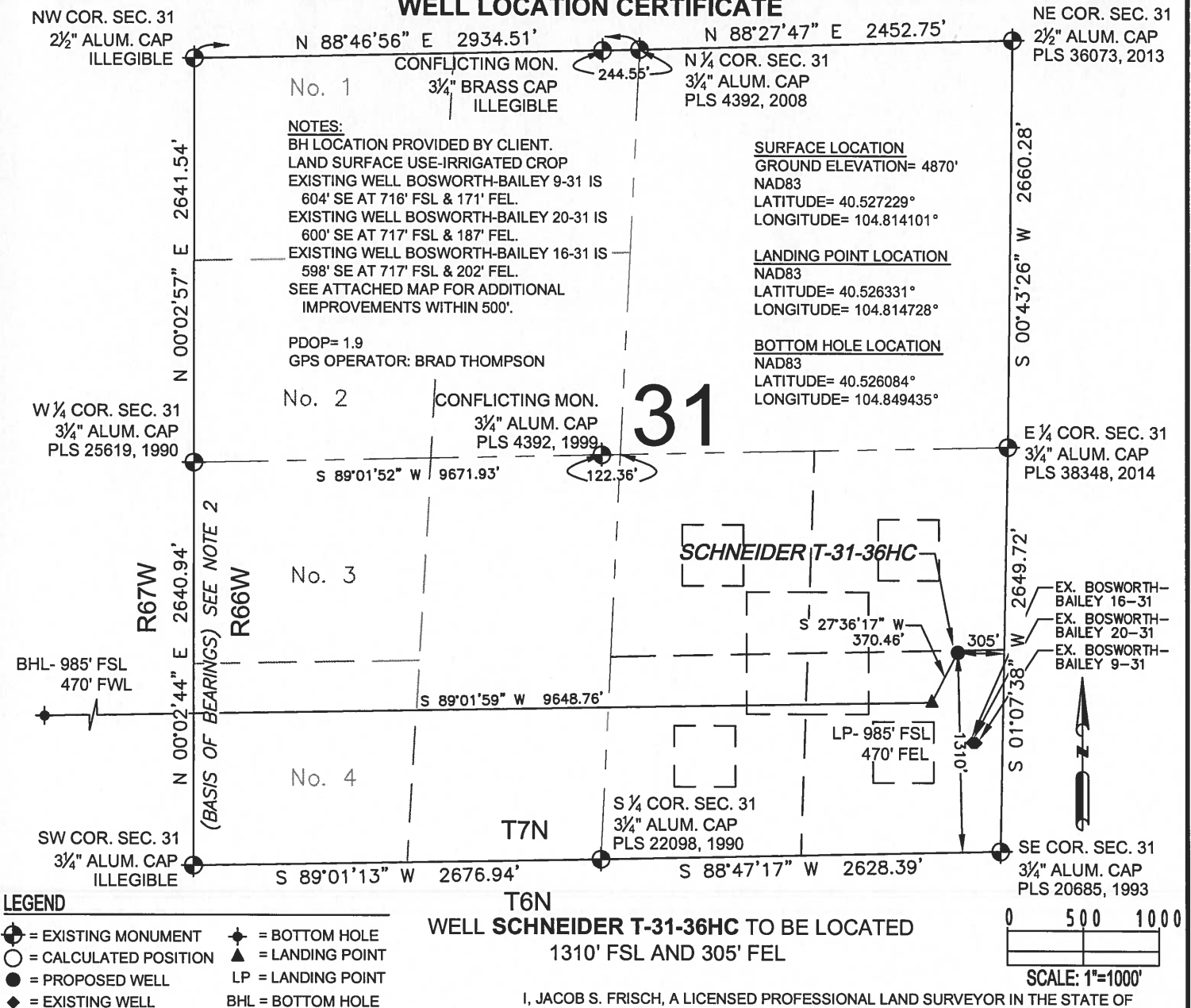

T6N WELL SCHNEIDER T-31-36HC TO BE LOCATED 1310' FSL AND 305' FEL

I, JACOB S. FRISCH, A LICENSED PROFESSIONAL LAND SURVEYOR IN THE STATE OF COLORADO DO HEREBY CERTIFY TO **BAYSWATER EXPLORATION & PRODUCTION, LLC**, THAT THE SURVEY AND WELL LOCATION CERTIFICATE SHOWN HEREON WERE DONE BY ME OR UNDER MY DIRECT SUPERVISION AND THAT THE DRAWING SHOWN HEREON ACCURATELY DEPICTS THE PROPOSED LOCATION OF THE WELL. THIS CERTIFICATE DOES NOT REPRESENT A LAND SURVEY PLAT OR IMPROVEMENT SURVEY PLAT AS DEFINED BY C.R.S. 38-51-102 AND CANNOT BE RELIED UPON TO DETERMINE OWNERSHIP.

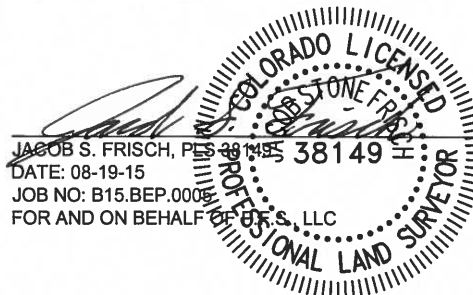

SHEET 1 OF 2

PREPARED BY: Petroleum Field Services, LLC 7535 Hilltop Circle Denver, CO 80221	FIELD DATE: 07-29-15 DRAWING DATE: 08-12-15 BY: JLG	WELL NAME: SCHNEIDER T-31-36HC SURFACE LOCATION: SE 1/4 SE 1/4 SEC. 31, T7N, R66W, 6TH P.M. WELD COUNTY, COLORADO CHECKED BY: CSG	PREPARED FOR: BAYSWATER EXPLORATION AND PRODUCTION, LLC
--	--	---	---

SCHNEIDER T-31-36HC WELL LOCATION CERTIFICATE

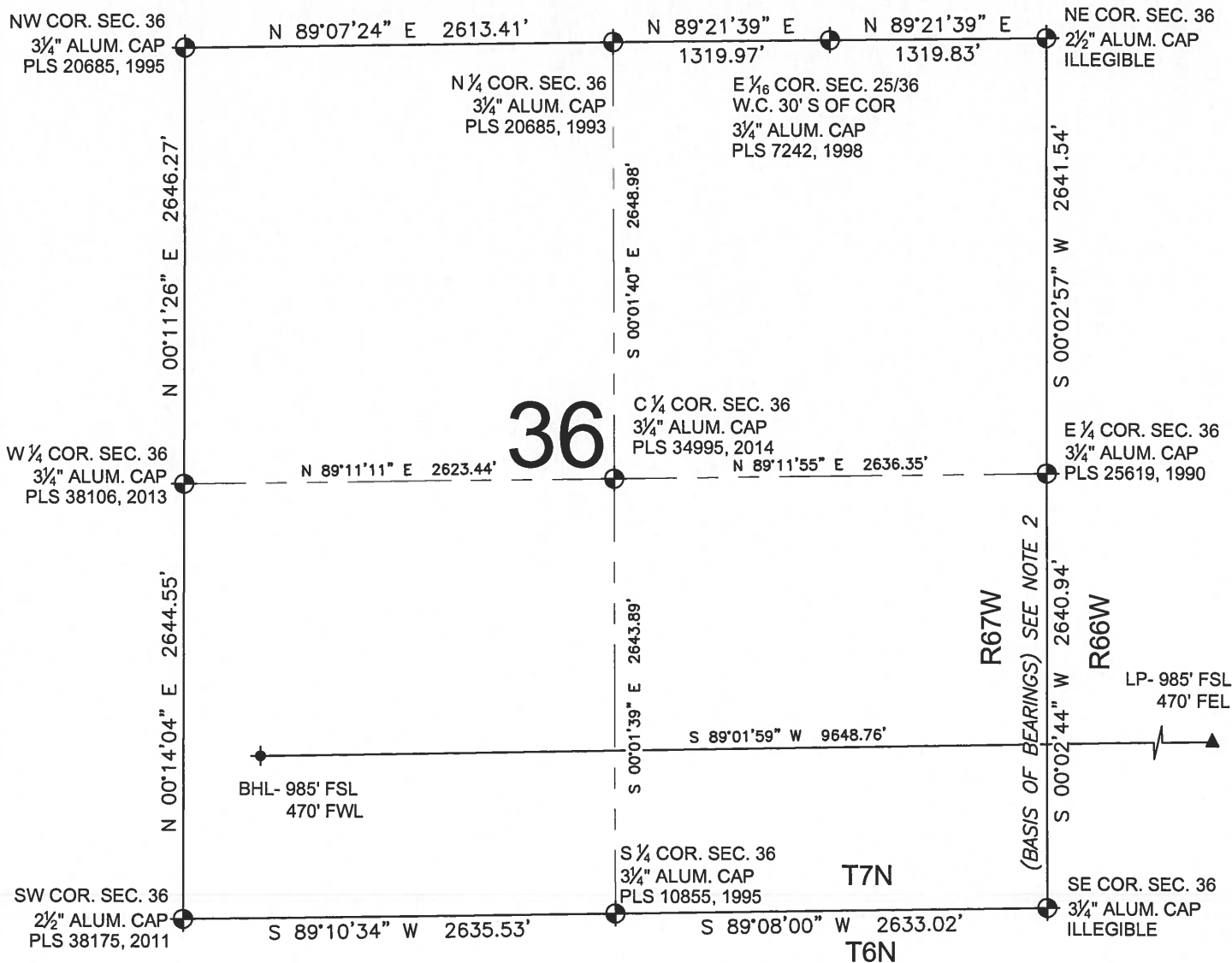



LEGEND

- = EXISTING MONUMENT
- = CALCULATED POSITION
- = PROPOSED WELL
- ◆ = EXISTING WELL
- ⬮ = BOTTOM HOLE
- ▲ = LANDING POINT
- LP = LANDING POINT
- BHL = BOTTOM HOLE

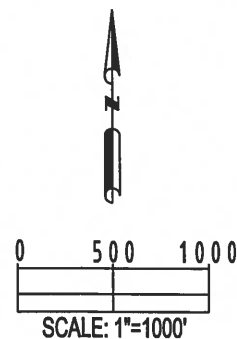
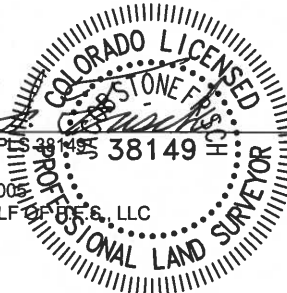
JACOB S. FRISCH, PLS 38149
DATE: 08-19-15
JOB NO: B15.BEP.0005
FOR AND ON BEHALF OF B.E.S., LLC



SHEET 2 OF 2

PREPARED BY:  PFS Petroleum Field Services, LLC 7535 Hilltop Circle Denver, CO 80221	FIELD DATE: 07-29-15 DRAWING DATE: 08-12-15 BY: JLG CHECKED BY: CSG	WELL NAME: SCHNEIDER T-31-36HC SURFACE LOCATION: SE 1/4 SE 1/4 SEC. 31, T7N, R66W, 6TH P.M. WELD COUNTY, COLORADO	PREPARED FOR:  BAYSWATER EXPLORATION AND PRODUCTION, LLC
--	--	---	--