



# Kerr-McGee Oil & Gas Onshore LP

A subsidiary of Anadarko Petroleum Corporation

1099 18<sup>th</sup> Street  
Denver, CO 80202  
720-929-6000

January 28, 2016

Matt Lepore  
Director, Colorado Oil and Gas Conservation Commission  
Department of Natural Resources  
The Chancery Building  
1120 Lincoln Street, Suite 801  
Denver, CO 80203

Re: **30 Day Certification Letter - 318A.e**  
CAMENISCH STATE 36N2-3HZ (Doc No. 400911888)  
Township 2 North, Range 68 West  
Section 15: SWNE  
Unit Acreage: 560 acres  
Unit Spacing: 02N68W SEC 3: SESW, SWSE  
02N68W SEC 10: W2E2, E2W2  
02N68W SEC 15: E2NW, W2NE  
Weld County, Colorado

Dear Director Lepore:

Kerr-McGee Oil and Gas Onshore LP ("KMG") hereby certifies that a thirty (30) day notice has been given by certified mail to all mineral owners in the proposed wellbore spacing unit. Encana Oil & Gas (USA) Inc. initially objected to this well on December 3, 2015, however those objections were lifted on December 16, 2015 and the letter stating such is attached. No other objections to such well location, proposed spacing unit, or additional producing formation were received. KMG hereby respectfully requests approval of this boundary well.

If you have any questions or issues regarding this permit, please contact our office.

Sincerely,

**Kerr-McGee Oil and Gas Onshore LP**

A handwritten signature in blue ink that reads 'RPowers'.

Ronett Powers  
Regulatory Analyst II

Enclosure

T2N, R68W

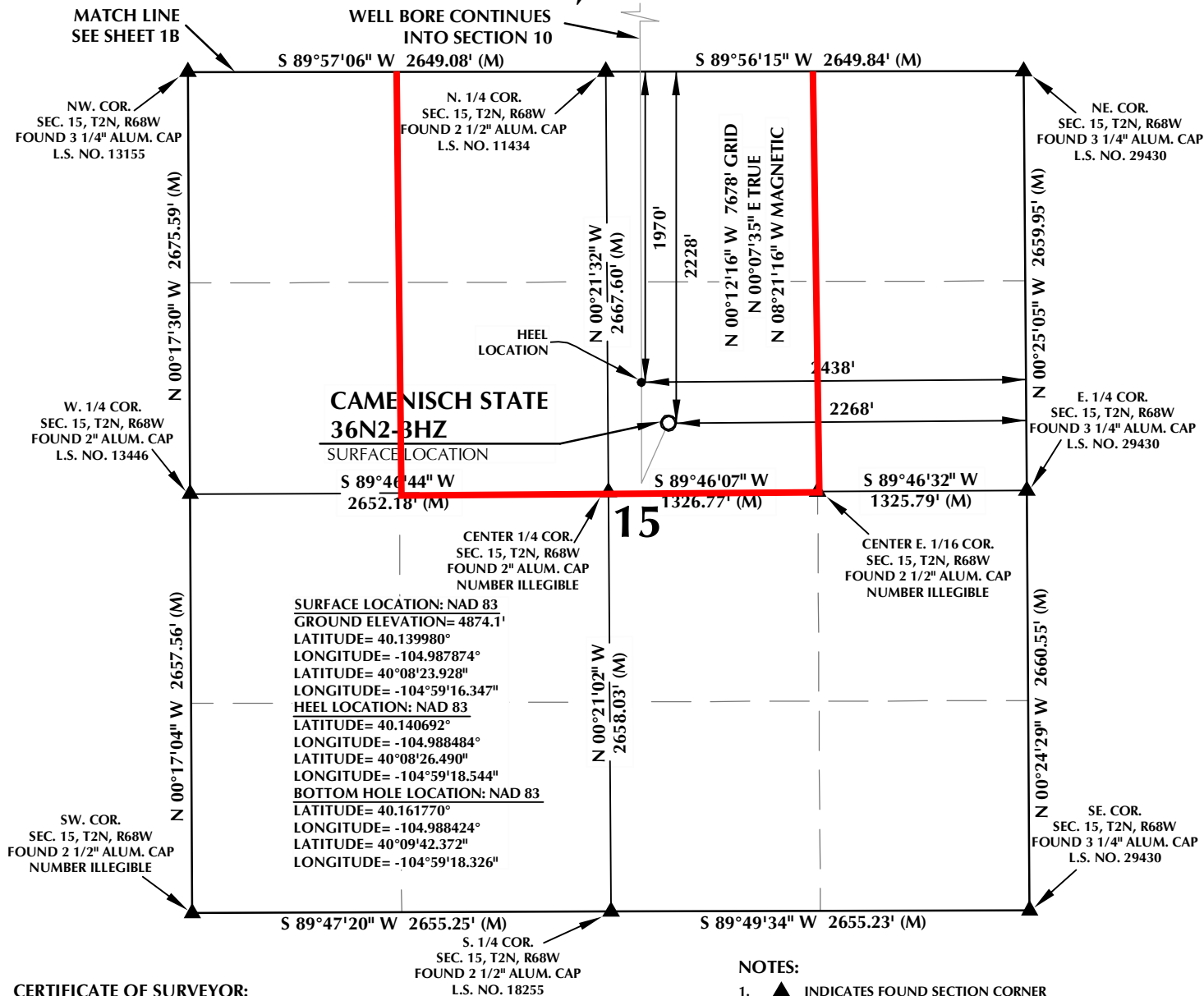

WELL PAD - CAMENISCH 36N-22HZ

CAMENISCH STATE 36N-22HZ  
WELL LOCATION CERTIFICATE  
2228' FNL & 2268' FEL SWNE (SURFACE)  
1970' FNL & 2438' FEL SWNE (HEEL)  
LOCATED IN SECTION 15  
410' FSL & 2464' FEL SWSE (BOTTOM)  
LOCATED IN SECTION 3  
T2N, R68W, 6TH P.M.  
WELD COUNTY, COLORADO

**Kerr-McGee Oil &  
Gas Onshore L.P.**  
1099 18th Street  
Denver, Colorado 80202



CONSULTING, LLC

**SHERIDAN OFFICE**  
1095 Saberton Avenue  
Sheridan, Wyoming 82801  
Phone 307-674-0609

**LOVELAND OFFICE**  
1635 Foxtrail Drive, Suite 204  
Loveland, Colorado 80538  
Phone 970-776-4331

DRAFTED BY:	LMO	CHECKED BY:	REM	SHEET NO:
DATE DRAFTED:	9/28/15	DATE SURVEYED:	7/15/15	1A
REVISED:		FILE NAME:	15-23	1A OF 1

# T2N, R68W

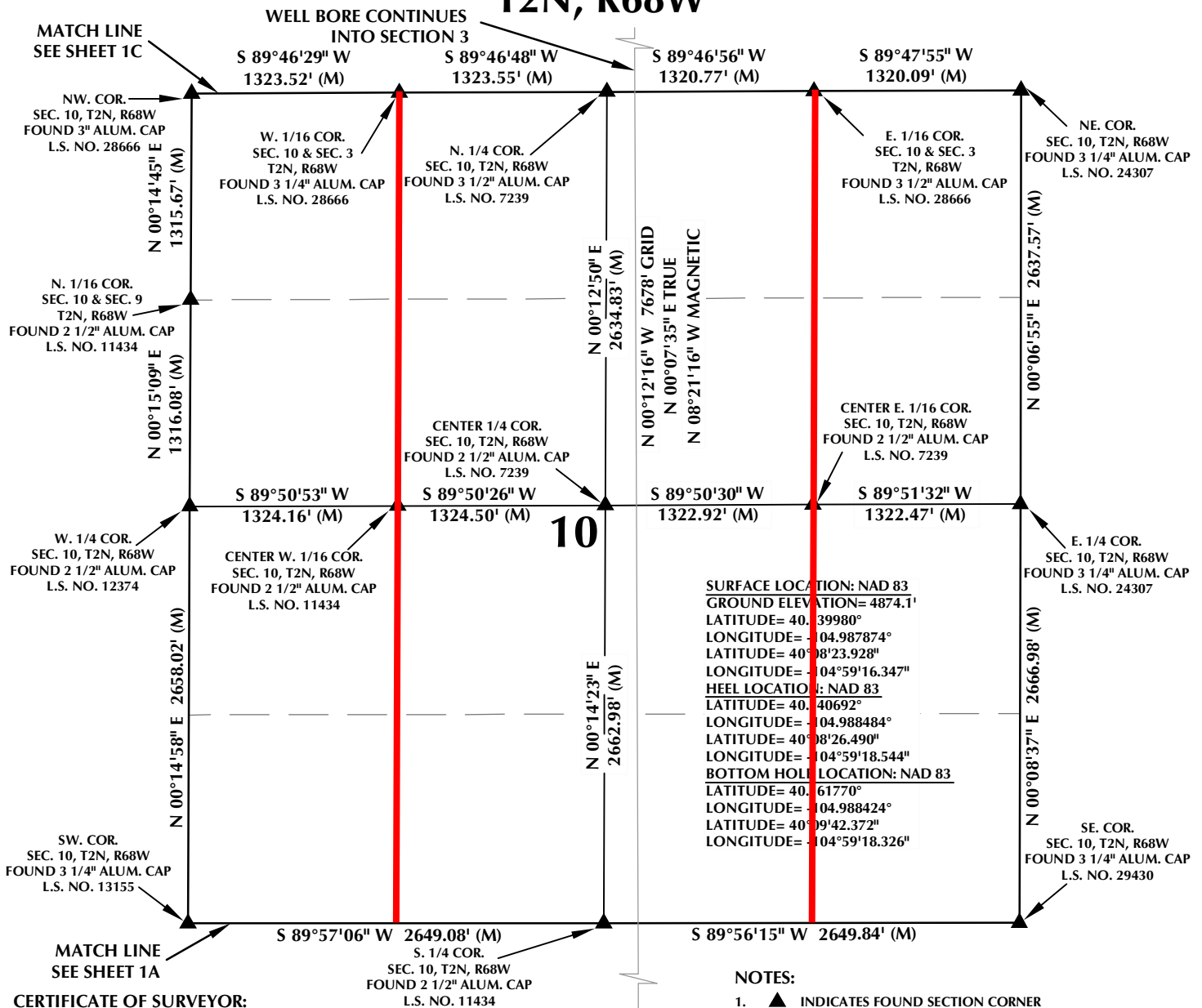

## CERTIFICATE OF SURVEYOR:

THIS IS TO CERTIFY THAT THE ABOVE PLAT WAS PREPARED FROM FIELD NOTES OF ACTUAL SURVEY MADE BY ME OR UNDER MY SUPERVISION AND THAT THE SAME ARE TRUE AND CORRECT TO THE BEST OF MY KNOWLEDGE AND BELIEF. THIS CERTIFICATE DOES NOT REPRESENT A LAND SURVEY PLAT OR IMPROVEMENT SURVEY PLAT AS DEFINED BY C.R.S. 38-51-102 AND CANNOT BE RELIED UPON TO DETERMINE OWNERSHIP.

*Richard E. Mariotti*  
 RICHARD E. MARIOTTI  
 PROFESSIONAL LAND SURVEYOR  
 COLORADO REGISTRATION NUMBER 12573

NOTICE: ACCORDING TO COLORADO STATE LAW YOU MUST COMMENCE ANY LEGAL ACTION BASED UPON ANY DEFECT IN THIS SURVEY WITHIN THREE YEARS AFTER YOU FIRST DISCOVER SUCH DEFECT. IN NO EVENT MAY ANY ACTION BASED UPON ANY DEFECT IN THIS SURVEY BE COMMENCED MORE THAN TEN YEARS FROM THE DATE ON THE CERTIFICATION SHOWN HEREON.

NOTE: MAGNETIC NORTH IS CURRENT AS OF 9/10/2015. MAGNETIC NORTH CHANGES WEST 0°06' PER YEAR.

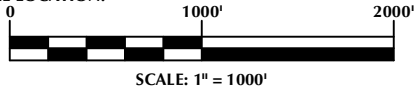
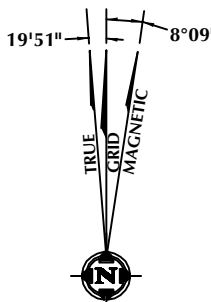

## WELL PAD - CAMENISCH 36N-22HZ

CAMENISCH STATE 36N-2HZ  
 WELL LOCATION CERTIFICATE  
 2228' FNL & 2268' FEL SWNE (SURFACE)  
 1970' FNL & 2438' FEL SWNE (HEEL)  
 LOCATED IN SECTION 15  
 410' FSL & 2464' FEL SWSE (BOTTOM)  
 LOCATED IN SECTION 3  
 T2N, R68W, 6TH P.M.  
 WELD COUNTY, COLORADO

**Kerr-McGee Oil &  
 Gas Onshore L.P.**  
 1099 18th Street  
 Denver, Colorado 80202



## CONSULTING, LLC

SHERIDAN OFFICE  
 1095 Saberton Avenue  
 Sheridan, Wyoming 82801  
 Phone 307-674-0609

LOVELAND OFFICE  
 1635 Foxtrail Drive, Suite 204  
 Loveland, Colorado 80538  
 Phone 970-776-4331

DRAFTED BY:	LMO	CHECKED BY:	REM	SHEET NO:
DATE DRAFTED:	9/28/15	DATE SURVEYED:	7/15/15	<b>1B</b>
REVISED:		FILE NAME:	15-23	1B OF 1

**T2N, R68W**

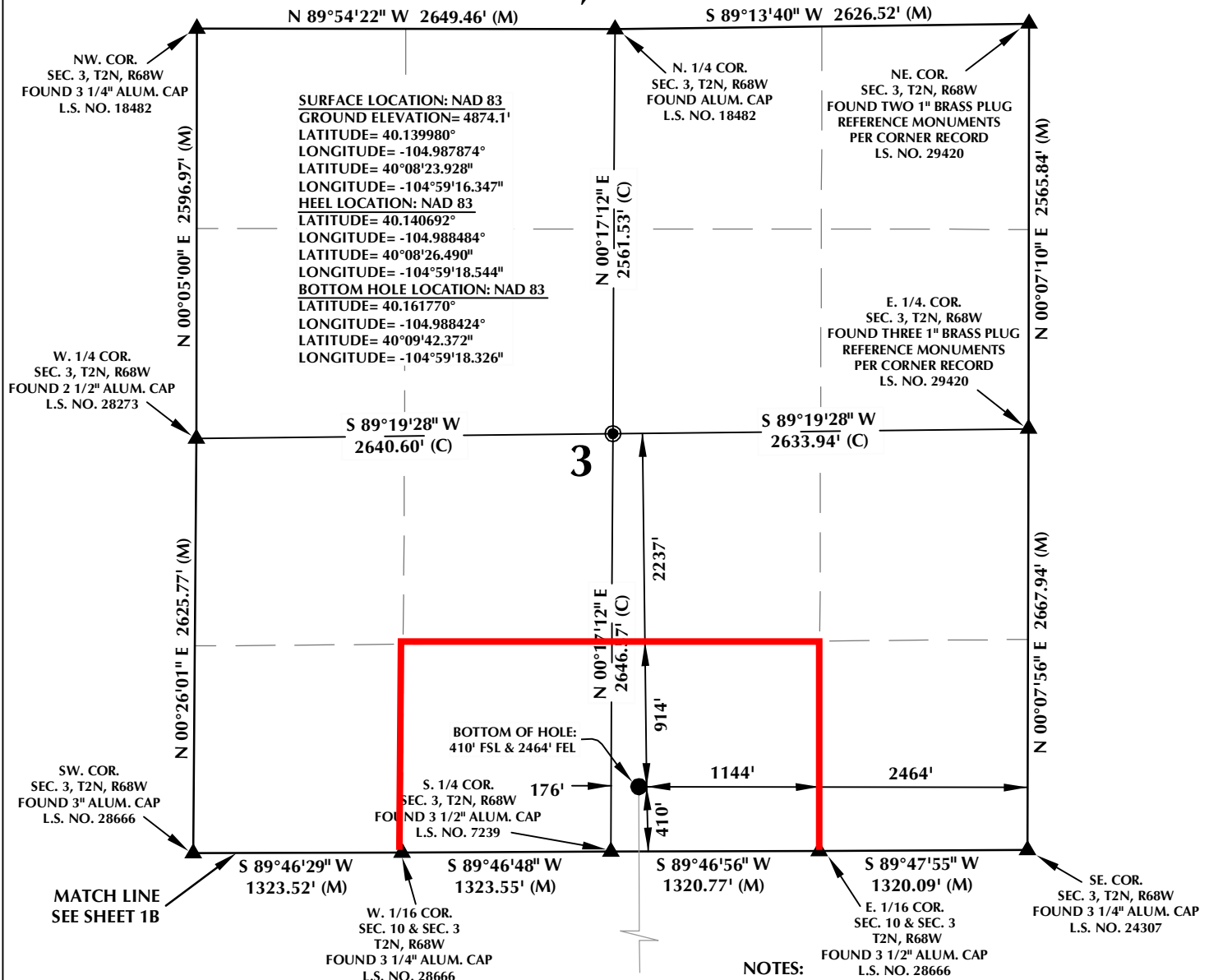

**CERTIFICATE OF SURVEYOR:**

THIS IS TO CERTIFY THAT THE ABOVE PLAT WAS PREPARED FROM FIELD NOTES OF ACTUAL SURVEY MADE BY ME OR UNDER MY SUPERVISION AND THAT THE SAME ARE TRUE AND CORRECT TO THE BEST OF MY KNOWLEDGE AND BELIEF. THIS CERTIFICATE DOES NOT REPRESENT A LAND SURVEY PLAT OR IMPROVEMENT SURVEY PLAT AS DEFINED BY C.R.S. 38-51-102 AND CANNOT BE REPLIED UPON TO DETERMINE OWNERSHIP.

RICHARD E. MARIOTTI  
PROFESSIONAL LAND SURVEYOR  
COLORADO REGISTRATION NUMBER 22573

**NOTICE:** ACCORDING TO COLORADO STATE LAW YOU MUST COMMENCE ANY LEGAL ACTION BASED UPON ANY DEFECT IN THIS SURVEY WITHIN THREE YEARS AFTER YOU FIRST DISCOVER SUCH DEFECT. IN NO EVENT MAY ANY ACTION BASED UPON ANY DEFECT IN THIS SURVEY BE COMMENCED MORE THAN TEN YEARS FROM THE DATE ON THE CERTIFICATION SHOWN HEREON.

NOTE:  
MAGNETIC NORTH IS CURRENT AS OF 9/10/2015.  
MAGNETIC NORTH CHANGES WEST 0°06' PER YEAR.

**NOTES:**

1. ▲ INDICATES FOUND SECTION CORNER
2. ● INDICATES CALCULATED CORNER
3. ELEVATION BASED ON NAVD88 (GEOID09)
4. BASIS OF BEARING DERIVED FROM COLORADO COORDINATE SYSTEM 1983 NORTH ZONE UNLESS OTHERWISE NOTED.
5. ALL MEASURED DISTANCES ARE GRID.  
COMBINED SCALE FACTOR: .99972911
6. OPERATOR: ROB WILSON / PDOP = 1.7
7. SEE ADDENDUM TO WELL LOCATION CERTIFICATE FOR EXISTING IMPROVEMENTS WITHIN 500' OF THE WELL PAD.
8. WELL FOOTAGES ARE MEASURED AT RIGHT ANGLES TO THE SECTION LINES.
9. THE BOTTOM OF HOLE BEARS N00°12'16"W, 7678' FROM THE HEEL LOCATION.

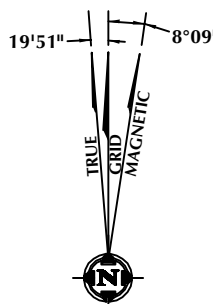

0 1000' 2000'

SCALE: 1" = 1000'

## WELL PAD - CAMENISCH 36N-22HZ

CAMENISCH STATE 36N2-3HZ  
WELL LOCATION CERTIFICATE  
2228' FNL & 2268' FEL SWNE (SURFACE)  
1970' FNL & 2438' FEL SWNE (HEEL)  
LOCATED IN SECTION 15  
410' FSL & 2464' FEL SWSE (BOTTOM)  
LOCATED IN SECTION 3  
T2N, R68W, 6TH P.M.  
WELD COUNTY, COLORADO

**Kerr-McGee Oil &  
Gas Onshore L.P.**  
1099 18th Street  
Denver, Colorado 80202

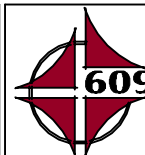

CONSULTING, LLC

**SHERIDAN OFFICE**  
1095 Saberton Avenue  
Sheridan, Wyoming 82801  
Phone 307-674-0609

**LOVELAND OFFICE**  
1635 Foxtrail Drive, Suite 204  
Loveland, Colorado 80538  
Phone 970-776-4331

DRAFTED BY: IMO

CHECKED BY:	RFM
-------------	-----

SHEET NO:

DATE DRAFTED: 9/28/15

DATE SURVEYED: 7/15/15

REVISÉ:

FILE NAME:	15-23
------------	-------

1C OF 1

**1C**  
1C OF 1



December 16, 2015

Kerr-McGee Oil & Gas Onshore LP  
1099 18<sup>th</sup> Street, Suite 1800  
Denver, CO 80202  
Attention: Enrique Nelson

RE: Camenisch State 36N1-3HZ, Camenisch State 36N2-3HZ, Camenisch 36N-22HZ,  
Camenisch 15N-22HZ  
Township 2 North, Range 68 West  
Section 15: SWNE (surface location)  
Weld County, Colorado

Dear Mr. Nelson:

On November 25, 2015 Encana Oil & Gas (USA) Inc. ("Encana") filed an objection under COGCC Rule 318A.e.(5)B with Kerr-McGee Oil & Gas Onshore LP and the Colorado Oil and Gas Conservation Commission protesting the 30 Day Notice of proposed drilling and spacing units received by Encana on November 13, 2015 for the above captioned wells.

Encana hereby withdraws the previously filed objection and waives the thirty day written requirement as specified in COGCC Rule 318A.e.(6) for the above captioned wells.

Should you have any questions, please contact me by email at [Cody.McNeece@encana.com](mailto:Cody.McNeece@encana.com) or by telephone at 720.876.3475.

Sincerely yours,

ENCANA OIL & GAS (USA) INC.,  
Through its authorized agent,  
Encana Services Company, Ltd.

A handwritten signature in black ink that reads "Cody McNeece". The signature is written in a cursive, flowing style.

Cody McNeece  
Land Negotiator

cc: Colorado Oil and Gas Conservation Commission  
1120 Lincoln Street, Suite 801  
Denver, Colorado 80203  
Attention Ms. Jane Stanczyk

**Encana Oil & Gas (USA) Inc., acting by and through its authorized agent,  
Encana Services Company Ltd.**

Republic Plaza 370 17<sup>th</sup> Street Suite 1700 Denver CO 80202 USA 303.623.2300 [encana.com](http://encana.com)

Waiver of Notice Form

The undersigned party hereby waives the thirty day written notice requirement as specified in COGCC Rule 318A.e.(6) for the wells described on the attached Well Information Exhibit.

**EnCana Oil & Gas (USA) Inc.**

By: Cody McNeece  
Printed Name: Cody McNeece  
Title: Land Negotiator  
Date: 12/16/2015

---

**Electronic Communication:**

If you would like to receive well proposal documents electronically please include the name, email address, and phone number of the party to receive the documents.

**Name:** \_\_\_\_\_

**Email address:** \_\_\_\_\_

**Phone:** \_\_\_\_\_