

LOCATION DRAWING

CAMENISCH 36N-22HZ

HORIZONTAL MULTI-WELL PAD

SW1/4 NE1/4 SECTION 15, TOWNSHIP 2 NORTH, RANGE 68 WEST, 6TH P.M.

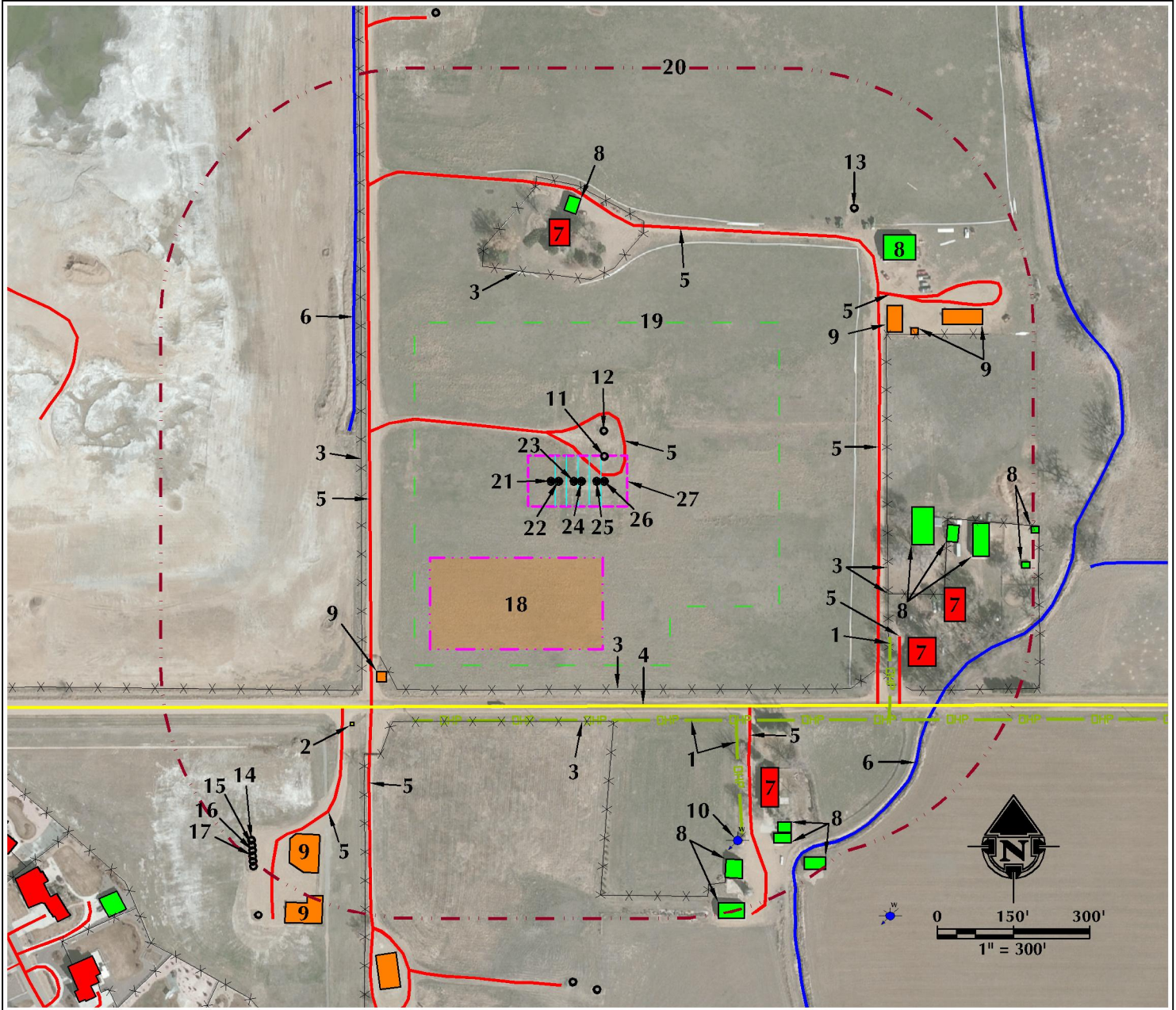

- | | | |
|---|---|---|
| <p>1. OVERHEAD POWER LINES ARE $\pm 470'$ S, $\pm 568'$ SE AND $\pm 694'$ SE.</p> <p>2. EXISTING ELECTRIC BOX IS $\pm 642'$ SW.</p> <p>3. EXISTING FENCES ARE $400'$ N, $\pm 410'$ S, $\pm 419'$ W, $472'$ S, $617'$ E AND $657'$ E.</p> <p>4. COUNTY ROAD 20 1/2 IS $\pm 442'$ S.</p> <p>5. EXISTING PRIVATE ROADS ARE $\pm 46'$ NE, $\pm 401'$ W, $\pm 519'$ N, $\pm 562'$ SE, $\pm 596'$ SW, $\pm 602'$ E, $\pm 636'$ SW, $\pm 706'$ NE AND $\pm 711'$ SE.</p> <p>6. EXISTING DITCHES ARE $\pm 453'$ W AND $\pm 838'$ SE.</p> <p>7. EXISTING RESIDENCES/BUILDING UNITS ARE $\pm 465'$ N, $\pm 673'$ SE, $\pm 727'$ SE AND $\pm 760'$ SE.</p> <p>8. EXISTING BUILDINGS ARE $\pm 527'$ N, $\pm 667'$ E, $\pm 740'$ E, $\pm 750'$ NE, $\pm 782'$ SE, $\pm 790'$ E, $\pm 797'$ SE, $\pm 802'$ SE, $\pm 868'$ SE, $\pm 877'$ SE, $\pm 896'$ E AND $\pm 905'$ E.</p> | <p>9. EXISTING FACILITIES ARE $\pm 526'$ SW, $\pm 684'$ NE, $\pm 725'$ NE, $\pm 790'$ NE, $\pm 858'$ SW AND $\pm 953'$ SW.</p> <p>10. EXISTING WATER WELL (PERMIT #213058) IS $\pm 777'$ SE.</p> <p>11. EXISTING WELL: CAMENISCH 7-15 IS $\pm 77'$ NE.</p> <p>12. EXISTING WELL: REESE 8-15 IS $\pm 115'$ NE.</p> <p>13. EXISTING WELL: GLANTZ HARLAN GU 1 IS $\pm 772'$ NE.</p> <p>14. EXISTING WELL: EAST RINN 2-4-15 IS $\pm 950'$ SW.</p> <p>15. EXISTING WELL: EAST RINN 0-4-15 IS $\pm 956'$ SW.</p> <p>16. EXISTING WELL: EAST RINN 13-15 IS $\pm 964'$ SW.</p> <p>17. EXISTING WELL: EAST RINN 3-6-15 IS $\pm 971'$ SW.</p> <p>18. PROPOSED CAMENISCH 36N-22HZ FACILITY PAD IS $\pm 151'$ S.</p> | <p>19. OPERATIONAL DISTURBANCE AREA</p> <p>20. 500' BUFFER</p> <p>21. PROPOSED WELL: CAMENISCH STATE 36N1-3HZ</p> <p>22. PROPOSED WELL: CAMENISCH STATE 36N2-3HZ</p> <p>23. PROPOSED WELL: CAMENISCH STATE 36N-22HZ</p> <p>24. PROPOSED WELL: CAMENISCH STATE 15N-3HZ</p> <p>25. PROPOSED WELL: CAMENISCH STATE 15N-22HZ</p> <p>26. PROPOSED WELL: CAMENISCH STATE 37N-3HZ</p> <p>27. PUMP JACK OPERATIONS AREA</p> |
|---|---|---|

LEGEND

- | | | |
|--|--|---|
| <p>● EXISTING WELL</p> <p>● PROPOSED WELL</p> <p>○ WATER WELL</p> <p>— EXISTING FENCE</p> <p>— PUBLIC ROAD</p> <p>— PRIVATE ROAD</p> | <p>--- 500' BUFFER</p> <p>--- DISTURBANCE AREA</p> <p>--- PUMP JACK AREA</p> <p>--- PROPOSED FACILITY</p> <p>--- DITCH/CANAL/DRAINAGE</p> <p>--- OVERHEAD POWER LINE</p> | <p>EXISTING FACILITY</p> <p>EXISTING BUILDINGS</p> <p>RESIDENCE/BUILDING UNIT</p> <p>ELECTRIC BOX</p> |
|--|--|---|

* REFERENCE LOCATION *

ALL MEASUREMENTS ARE MADE FROM
REFERENCE WELL: CAMENISCH 36N-22HZ
LAT: 40.139980° LONG: -104.987767° (NAD83)
EXISTING GROUND ELEVATION = 4874.2'
WELL FOOTAGES: 2228' FNL & 2238' FEL

SURFACE USE: DRY LAND CROP

NEAREST BUILDING UNIT: $\pm 465'$ N



609 CONSULTING, LLC
LOVELAND OFFICE
1615 Foxtrail Drive, Suite 204
Loveland, Colorado 80538
Phone 970-776-4331

SHERIDAN OFFICE
1095 Saberton Avenue
Sheridan, Wyoming 82801
Phone 307-674-0609

DATE SURVEYED: 7/15/15
DATE: 9/28/15
DRAFTER: SRS
REVISED: 11/17/15

DATA SOURCES:
- AERIAL COURTESY OF ESRI, INC.
- WATER WELLS COURTESY OF
COLORADO DIVISION OF WATER
RESOURCES

PREPARED FOR:
Kerr-McGee Oil & Gas Onshore L.P.