

PLAT 1A
Location Plat

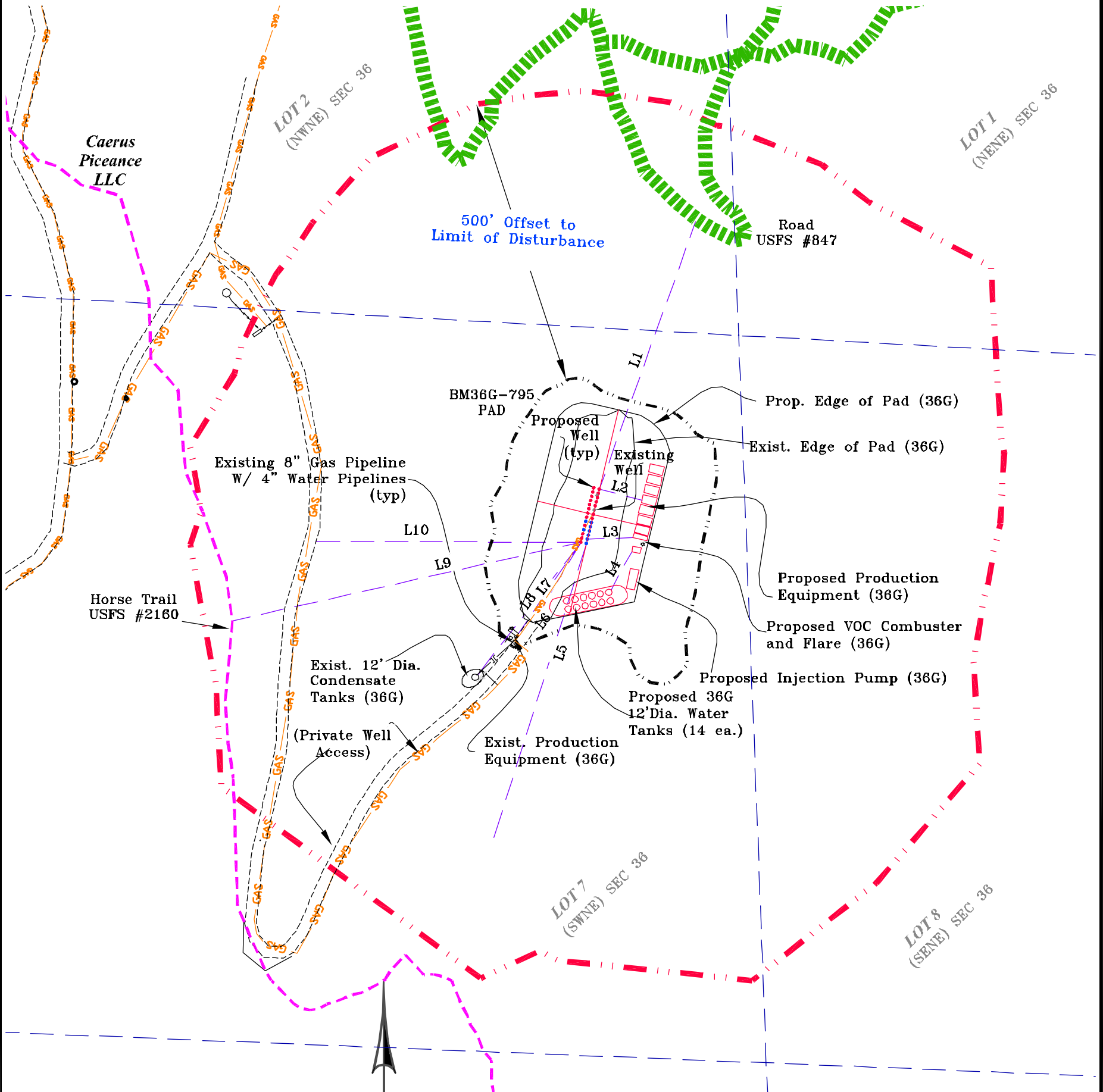

Areas:
Proposed Pad = 72,600 Sq. Ft. = 1.67 Ac+/-
Disturbed Area = 152,833 Sq. Ft. = 3.54 Ac+/-

Note: All measurements shown
are from Closest Well BM42A-36-795

L1-L2:

NAD27 Lat. = 39.395716°

Long = 107.941497°

NAD83 Lat. = 39.395695°

Long = 107.942122°

Note: All measurements shown
are from Closest Well

BM 32D-36-795

L3-L10:

NAD27 Lat. = 39.395466°

Long = 107.9541622°

NAD83 Lat. = 39.395444°

Long = 107.942247°

LINE TABLE			
#	BEARING	DIST.	Desc.
L1	N 19°48' E	497'	USFS Road #847
L2	S 75°50' E	77'	Prop. Quads 36G
L3	N 87°24' E	80'	Prop. Quads 36G
L4	N 28°09' E	76'	Prop. Tanks to Prop. Quads
L5	S 17°26' W	539'	Intermittent Drainage
L6	S 30°31' W	165'	Exist. Access
L7	S 37°53' W	193'	Ex. Quads 36G
L8	S 37°45' W	294'	Ex. Tanks 36G
L9	S 77°14' W	625'	Horse Trail USFS #2160
L10	N 89°52' W	463'	Edge Private Road

CURRENT LAND USE		
<input type="checkbox"/> CROP LAND	<input type="checkbox"/> NON-CROP LAND	<input type="checkbox"/> SUBDIVIDED
<input type="checkbox"/> IRRIGATED	<input type="checkbox"/> RANGELAND	<input type="checkbox"/> INDUSTRIAL
<input type="checkbox"/> DRY LAND	<input type="checkbox"/> TIMBER	<input type="checkbox"/> COMMERCIAL
<input type="checkbox"/> IMPROVED PASTURE	<input type="checkbox"/> RECREATIONAL	<input type="checkbox"/> RESIDENTIAL
<input type="checkbox"/> HAY MEADOW	<input type="checkbox"/> OTHER (DESCRIBE)	<input type="checkbox"/> COUNTY ZONING
<input type="checkbox"/> CROP	<input checked="" type="checkbox"/> Existing Well Pad	<input checked="" type="checkbox"/> Rural

Battlement Mesa 36G-795
Lot 7 (SWNE) Section 36
T. 7 S., R. 95 W., 6TH PM
Garfield County, CO

GRAPHIC SCALE



(IN FEET)
1 inch = 200 ft.

Pad Elevation = 8865.0

Caerus Piceance LLC



Location Plat

CONSTRUCTION SURVEYS, INC.
0012 SUNRISE BLVD. SALT, CO
81652 (970)876-5753

SURVEY BY:REW 12/04/15

PDOP: 1.8

DRAWN BY:IM 01/28/16

DWG: BM36G-795 IM

REVISED: