

<div></div> <div>PHOENIX TECHNOLOGY SERVICES</div>		TVD 1:240 Feet
MWD Gamma / ROP (5")		
Client: Whiting Oil & Gas Corporation		
Well Name: Razor Federal #12F-1301A		
API/UWID: 05-123-38709		Field: Wildcat
County: Weld		
Permit #: 400503038		
State: Colorado		Country: USA
Longitude: 103° 49' 6.23108 W Latitude: 40° 51' 16.04828 N		Personnel
Rig Name: Unit 409 Job Number: 1524097		
Ground Level: 4936.80 ft Kelly Bushing: 4957.80 ft		
Permanent Datum: Mean Sea Level Drilling Measured From: Kelly Bushing		
Spud Date: -		
Bottom Hole Temp: 235.4 °F Log Start Depth: 0.00 ft Log End Depth: 6067.00 ft		MWD Operator(s) Robert Davis Jaso Dubose
Comments: -		Main Leg
PHOENIX TECHNOLOGY SERVICES, LP ("PHOENIX") DOES NOT MAKE AND EXPRESSLY DISCLAIMS ALL WARRANTIES, REPRESENTATIONS AND CONDITIONS, WITH RESPECT TO THE INFORMATION CONTAINED IN THIS DOCUMENT, WHETHER ORAL OR WRITTEN, EXPRESS OR IMPLIED OR ARISING FROM CONTRACT OR OTHERWISE, INCLUDING WITHOUT LIMITATION, THE IMPLIED WARRANTIES OF MERCHANTABILITY, ACCURACY AND FITNESS FOR A PARTICULAR PURPOSE. ANYONE USING THIS INFORMATION DOES SO AT THEIR OWN RISK AND ACKNOWLEDGES AND AGREES THAT PHOENIX SHALL NOT BE LIABLE FOR ANY ERROR, OMISSION, DEFECT, DEFICIENCY, OR NONCONFORMITY IN THE INFORMATION AND WITHOUT LIMITING THE FOREGOING, PHOENIX DOES NOT WARRANT THAT THE INFORMATION (OR THE USE THEREOF) WILL BE FREE OF ALL ERRORS OR THAT IT DOES NOT INFRINGE ANY THIRD PARTY RIGHTS. ANYONE USING THE INFORMATION AGREES TO INDEMNIFY AND HOLD PHOENIX HARMLESS FROM ALL CLAIMS, ACTIONS, COSTS (INCLUDING LEGAL COSTS ON A SOLICITOR AND HIS OWN CLIENT BASIS) AND LIABILITIES ARISING FROM OR IN CONNECTION WITH THE USE OF THE INFORMATION.		

Operational Run Summary

1524097

	Run 1	Run 2	Run 3	Run 4	Run 5	
Run Start Depth (ft)	0.00	1867.36	6649.07	9425.43	13191.91	
Run End Depth (ft)	1867.36	6649.07	9425.43	13191.91	14150.65	
Run Start Date	10/2/2015	10/3/2015	10/5/2015	10/6/2015	10/8/2015	
Run Start Time	11:10 AM	5:37 PM	7:36 AM	9:25 PM	9:38 PM	
Run End Date	10/3/2015	10/4/2015	10/6/2015	10/8/2015	10/9/2015	
Run End Time	4:41 AM	8:50 PM	5:57 PM	2:47 PM	8:53 PM	

Tool Information Summary

1524097

	Run 1	Run 2	Run 3	Run 4	Run 5	
Gamma Probe Serial No		EGNF0094	EGNF0024	EGNF-0094	G0616	
Probe Cal Ratio	1	1	1	1.38	1.38	
Gamma Scale Factor	1	3.377778	3.378	3.859	6.5	
Tool Carrier ID (in)	3.500	2.750	3.630	3.000	2.688	
Tool Carrier OD (in)	8.000	6.500	5.130	5.125	4.750	
Survey-to-Bit (PTB) (ft)	49.86	61.52	53.77	53.77	56.21	
Gamma-to-Bit (GTB) (ft)	0.00	60.33	52.58	52.58	44.52	
Annular Pressure-to-Bit (APTb) (ft)	0.00	0.00	0.00	0.00	0.00	

Borehole Fluids and Measurements Summary

1524097

	Run 1	Run 2	Run 3	Run 4	Run 5	
Hole Size (in)	13.50	8.75	6.00	6.00	6.00	
Casing Start Depth (ft)	0.00	0.00	0.00	0.00	0.00	
Casing End Depth (ft)	0.00	1850.00	6616.00	6616.00	6616.00	
Casing ID Size (in)	0.000	0.625	7.000	7.000	7.000	

Casing Size (in)	0.000	9.625	7.000	7.000	7.000	
Mud Type	Fresh Water	Water-Based Mud (WBM)	Water-Based Mud (WBM)	Water-Based Mud (WBM)	Water-Based Mud (WBM)	
Mud Weight (lb/gal)	8.3	9.9	10.1	10.0	10.1	
Mud Viscosity (s)	28	40	40	42	40	
Weighting Agent	Light Mud	Barite	Barite	Barite	Barite	
Mud KCL Content (%)	0.000	0.000	0.000	0.000	0.000	

Log

1:240

Index Scale: 1:240    Index Unit: Feet    Index Type: TVD    Creation Date: October 11, 2015 11:34

	ROP	ROP
0	ft/hr	300
	ROP	ROP
300	ft/hr	600
	ROP	ROP
600	ft/hr	900
	ROP	ROP
900	ft/hr	1200

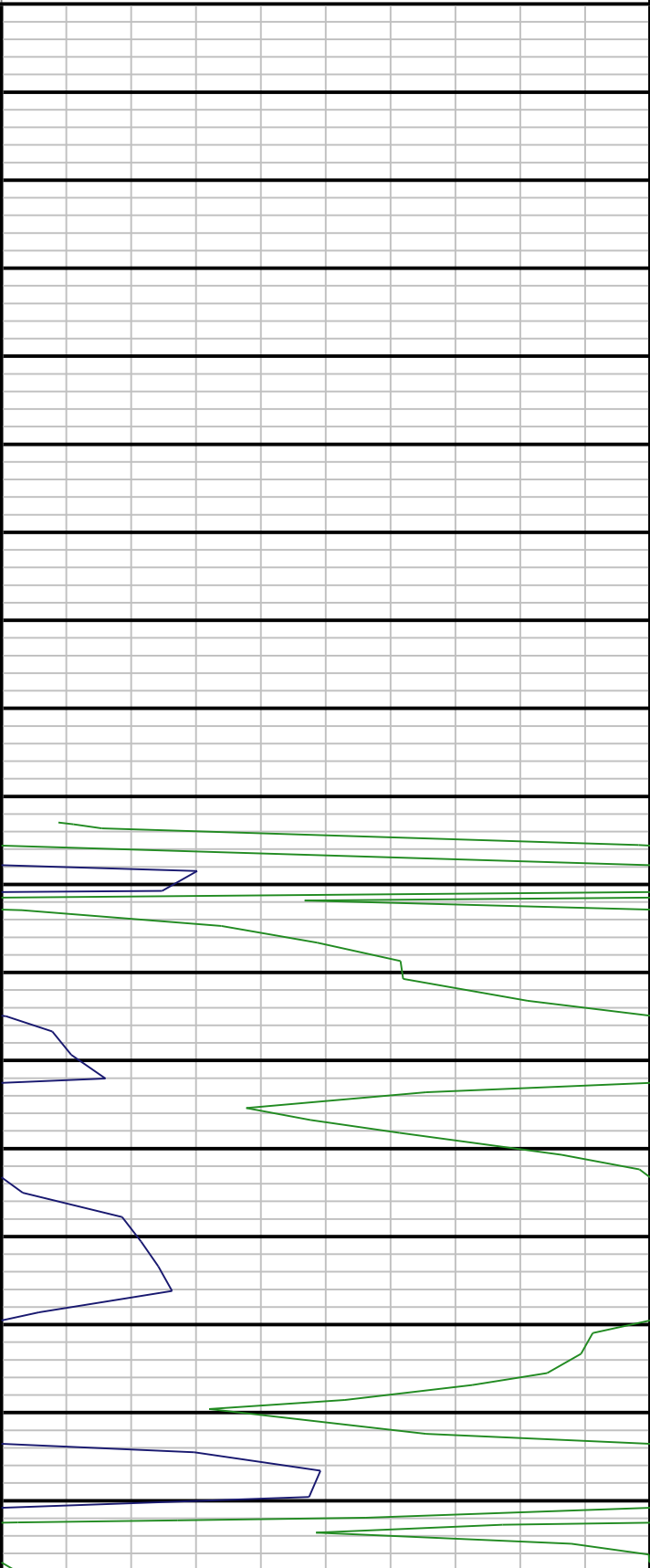

	Gamma	Gama
0	AAPI	150
	Gamma	Gama
150	AAPI	300
	Gamma	Gama
300	AAPI	450
	Gamma	Gama
450	AAPI	600

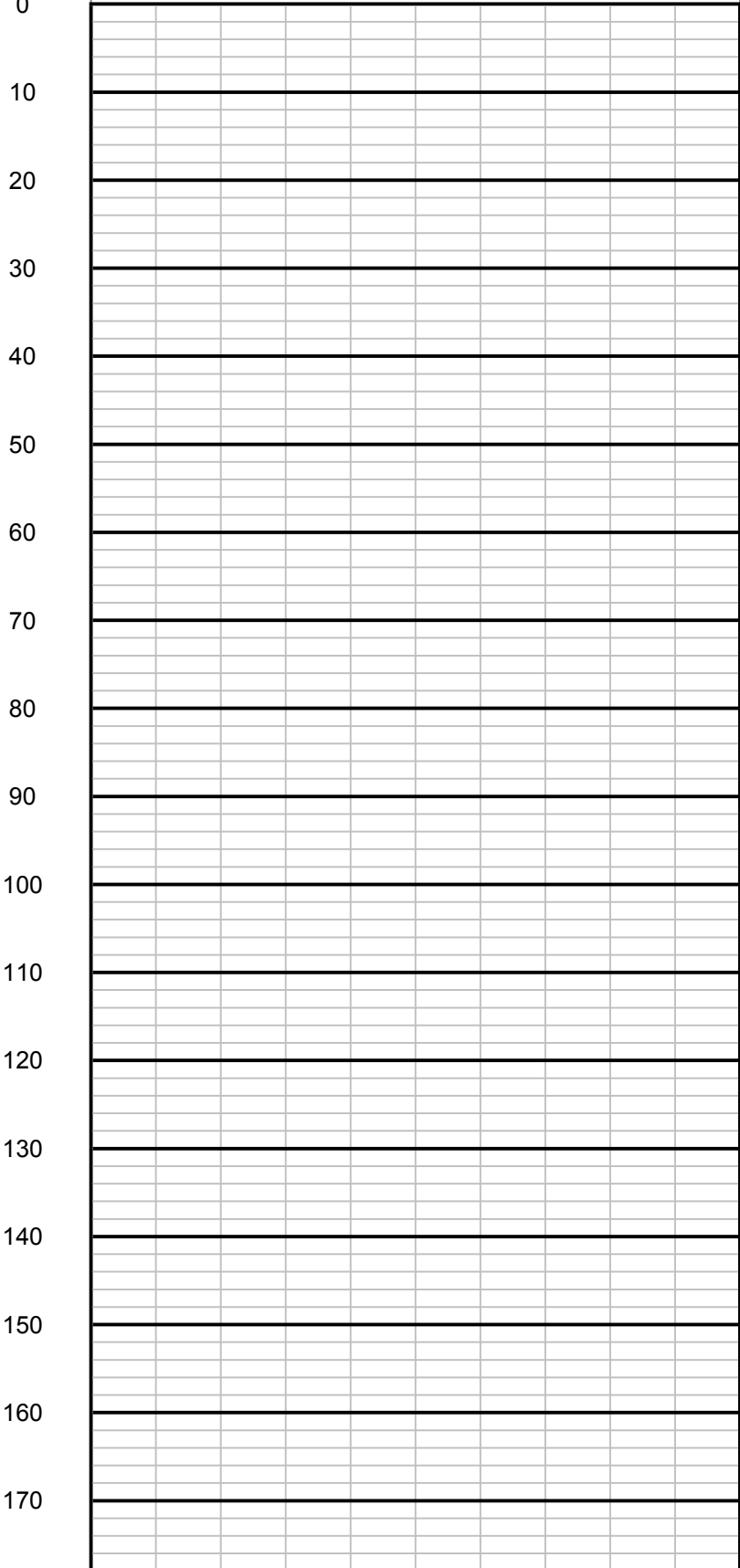

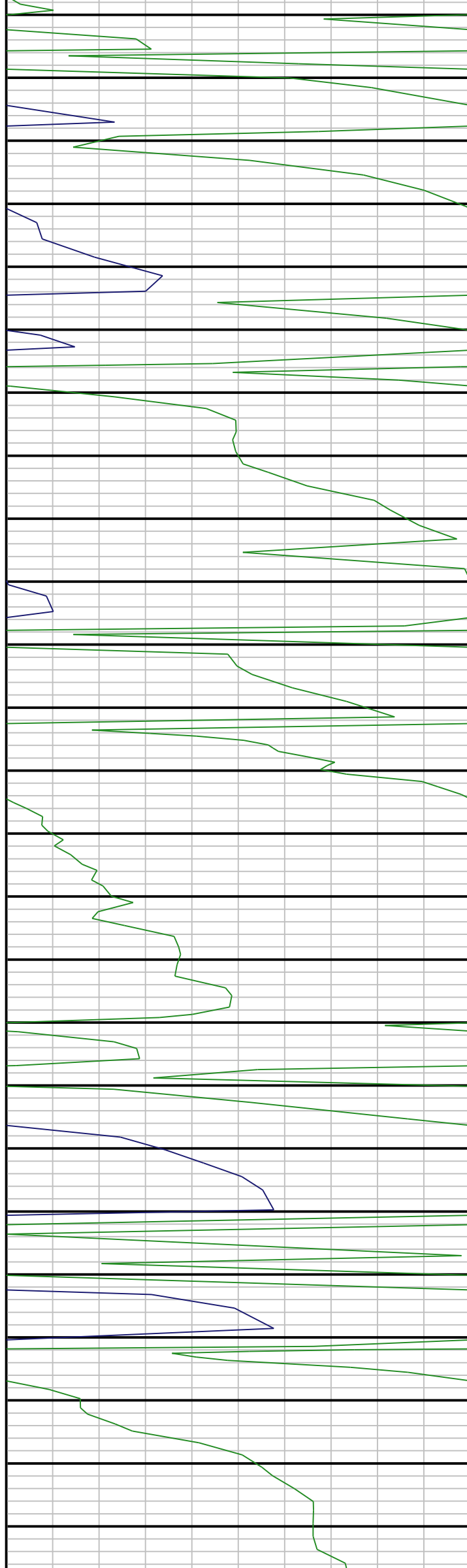

180  
190  
200  
210  
220  
230  
240  
250  
260  
270  
280  
290  
300  
310  
320  
330  
340  
350  
360  
370  
380  
390  
400  
410  
420

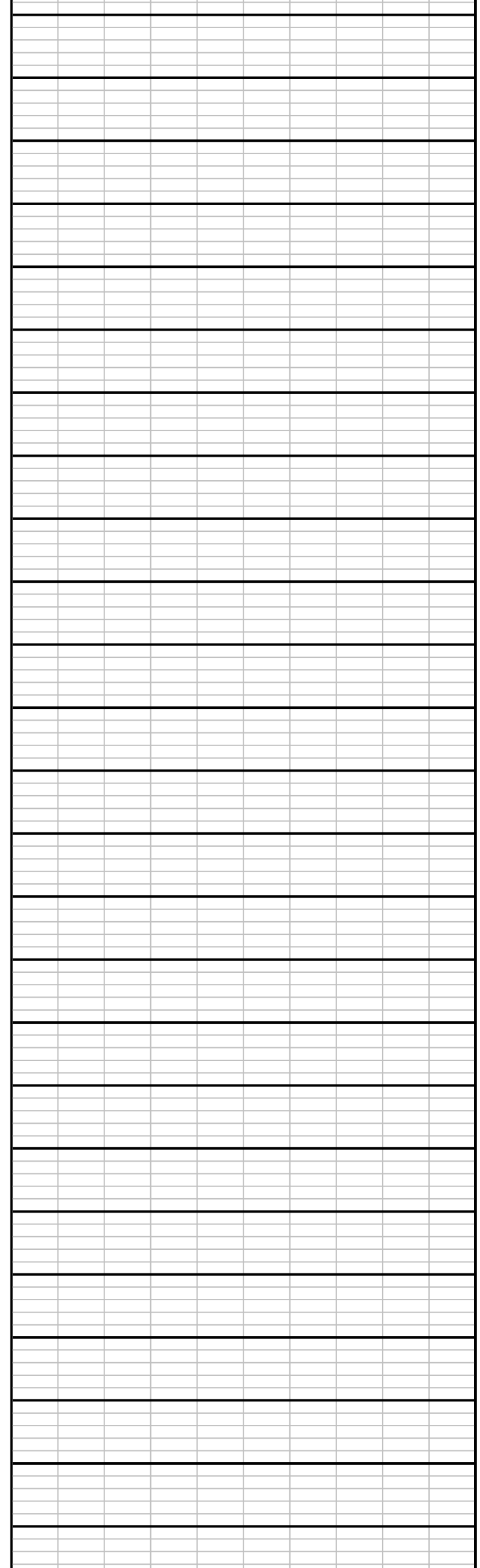

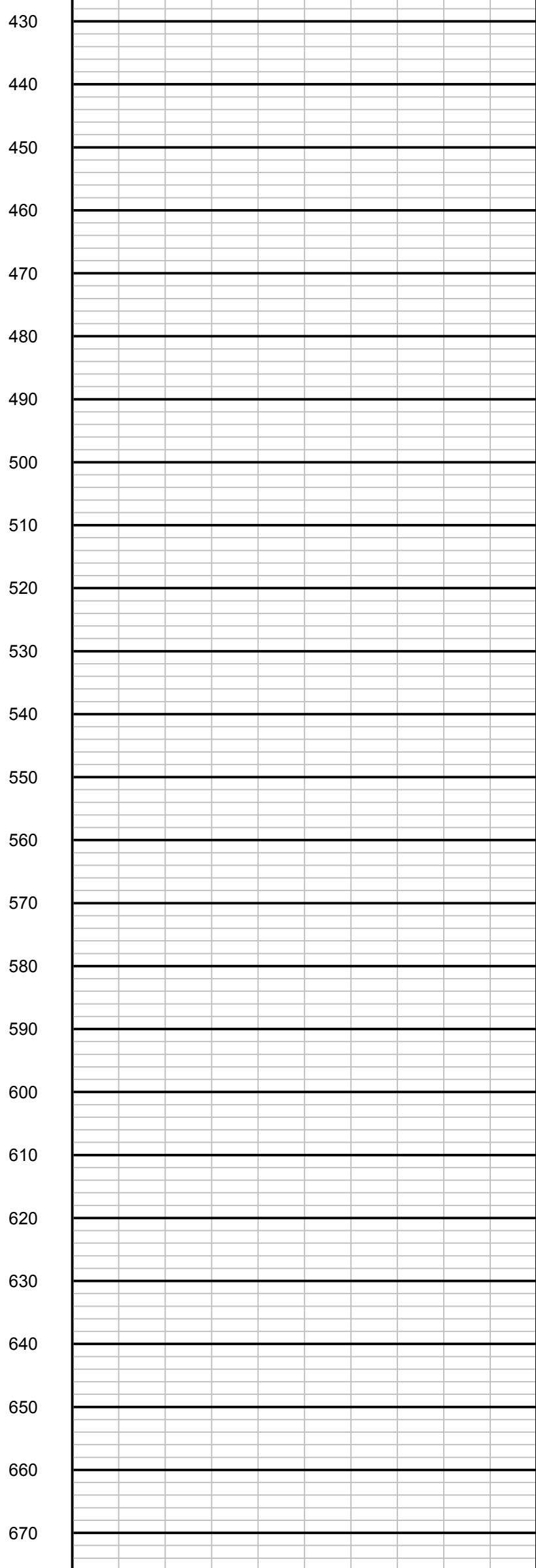
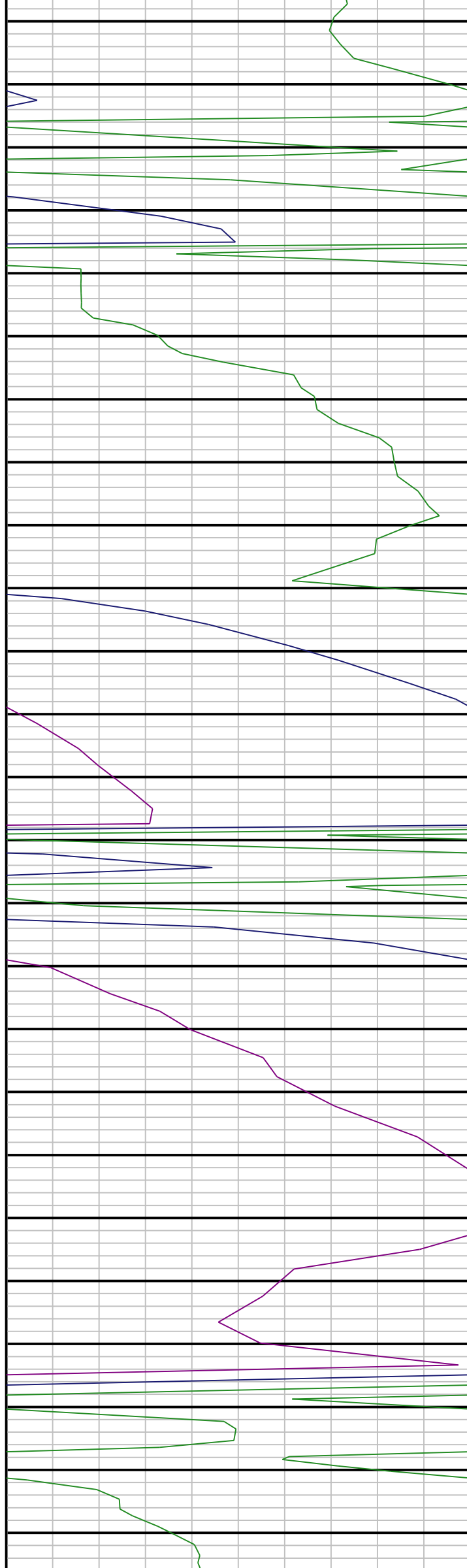

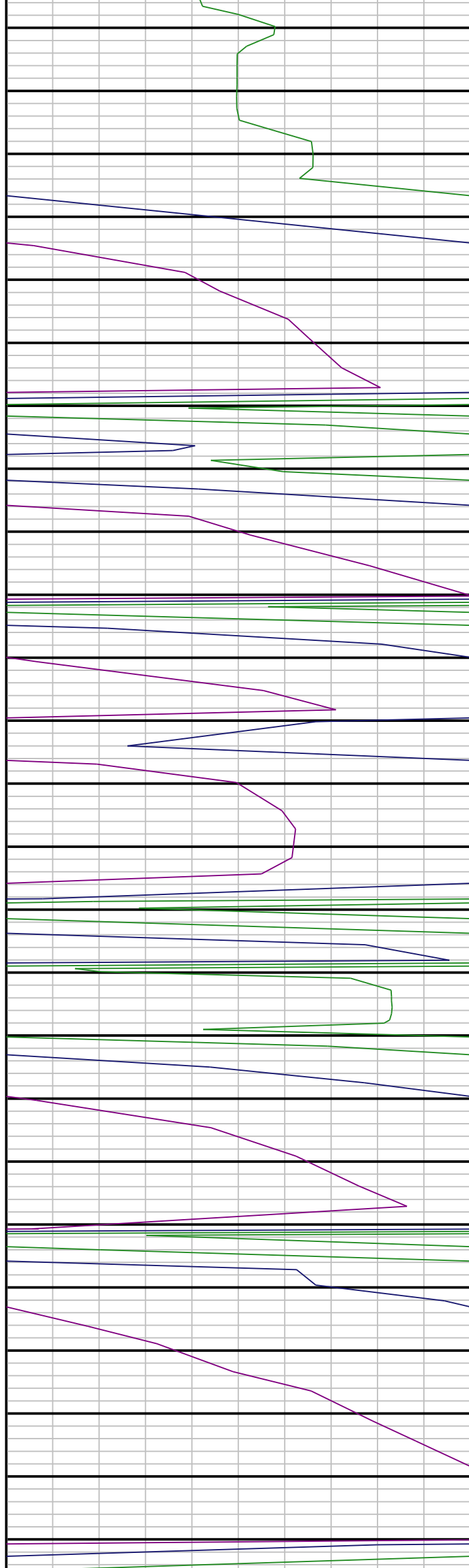

680

690

700

710

720

730

740

750

760

770

780

790

800

810

820

830

840

850

860

870

880

890

900

910

920

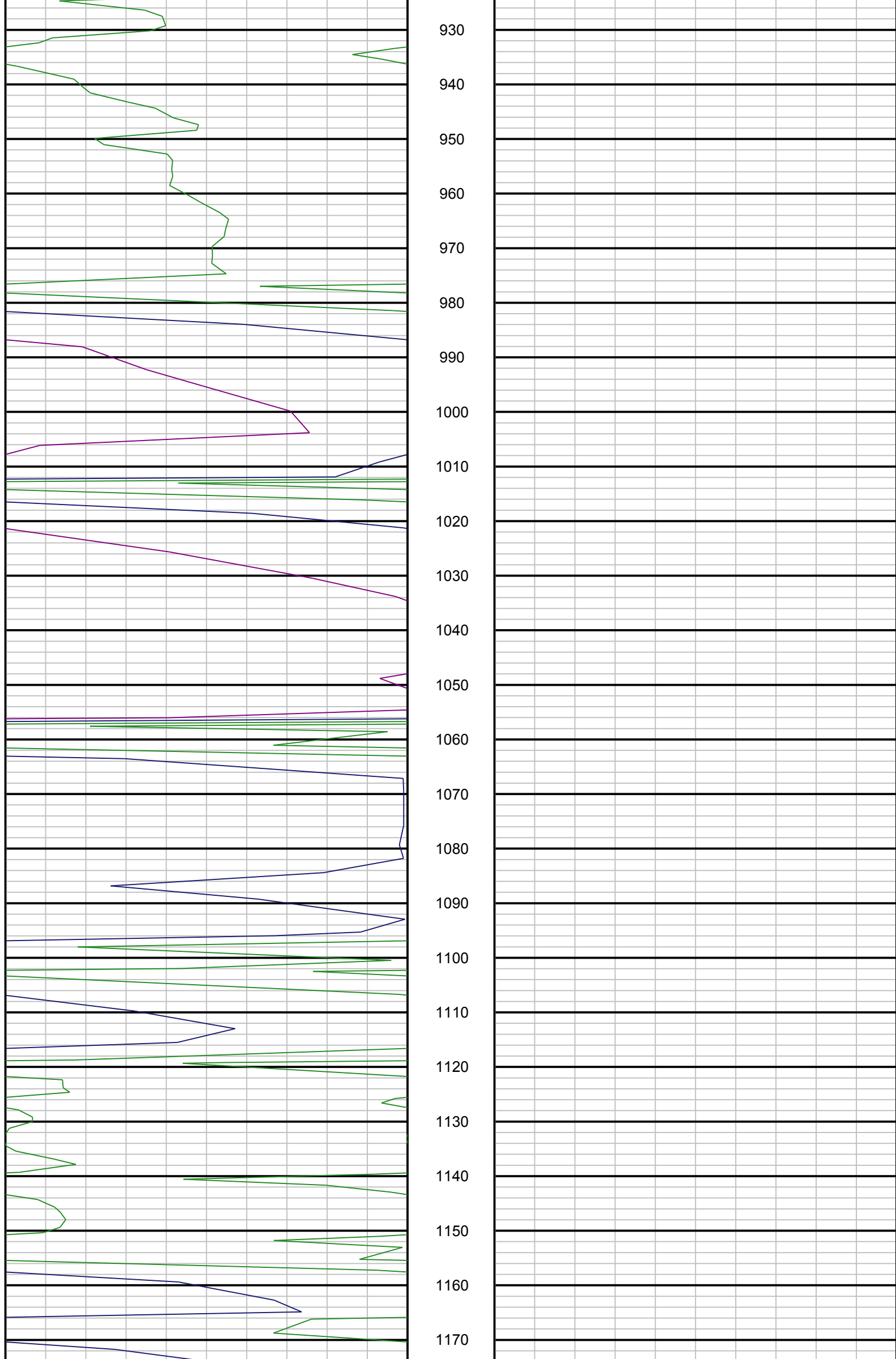

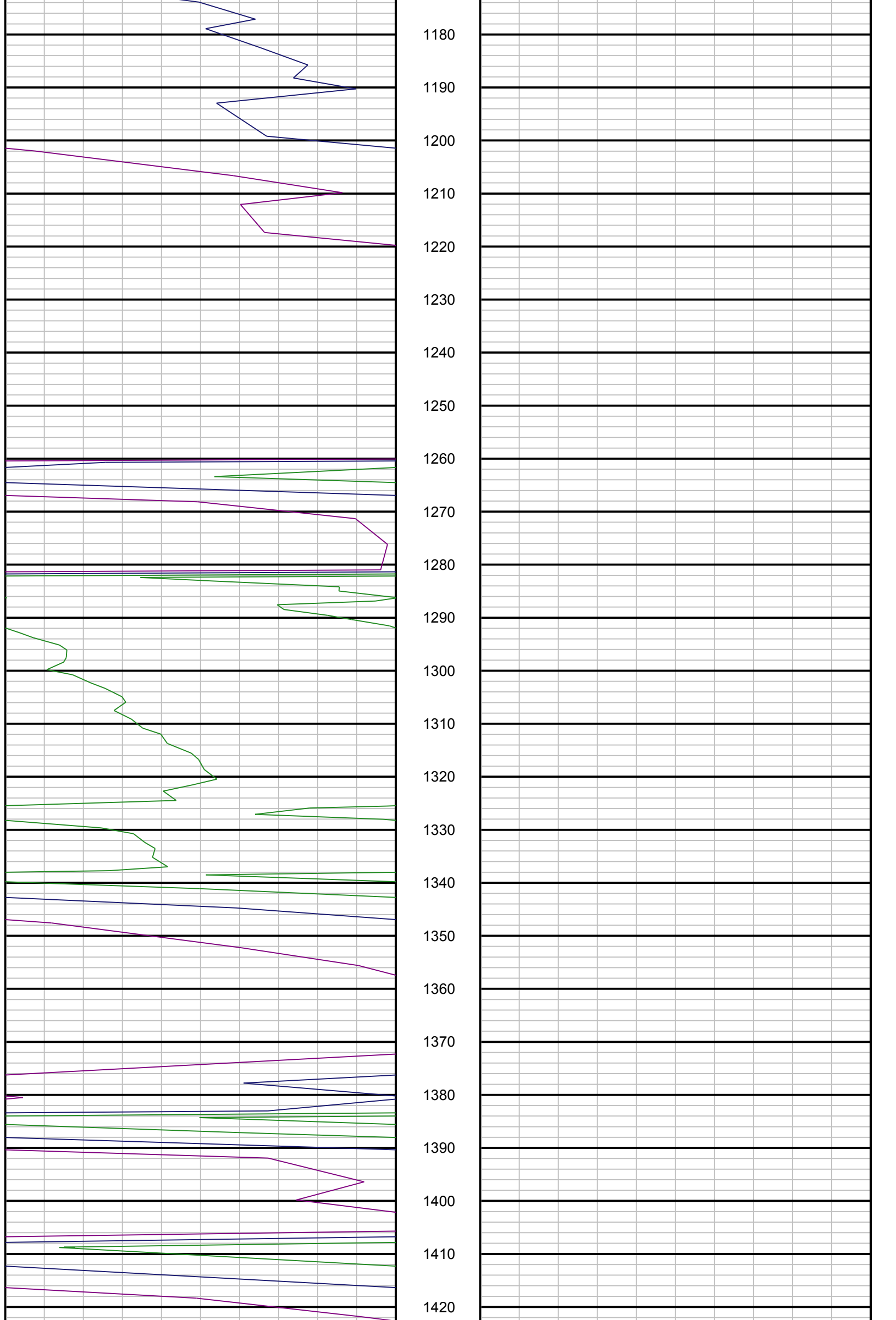

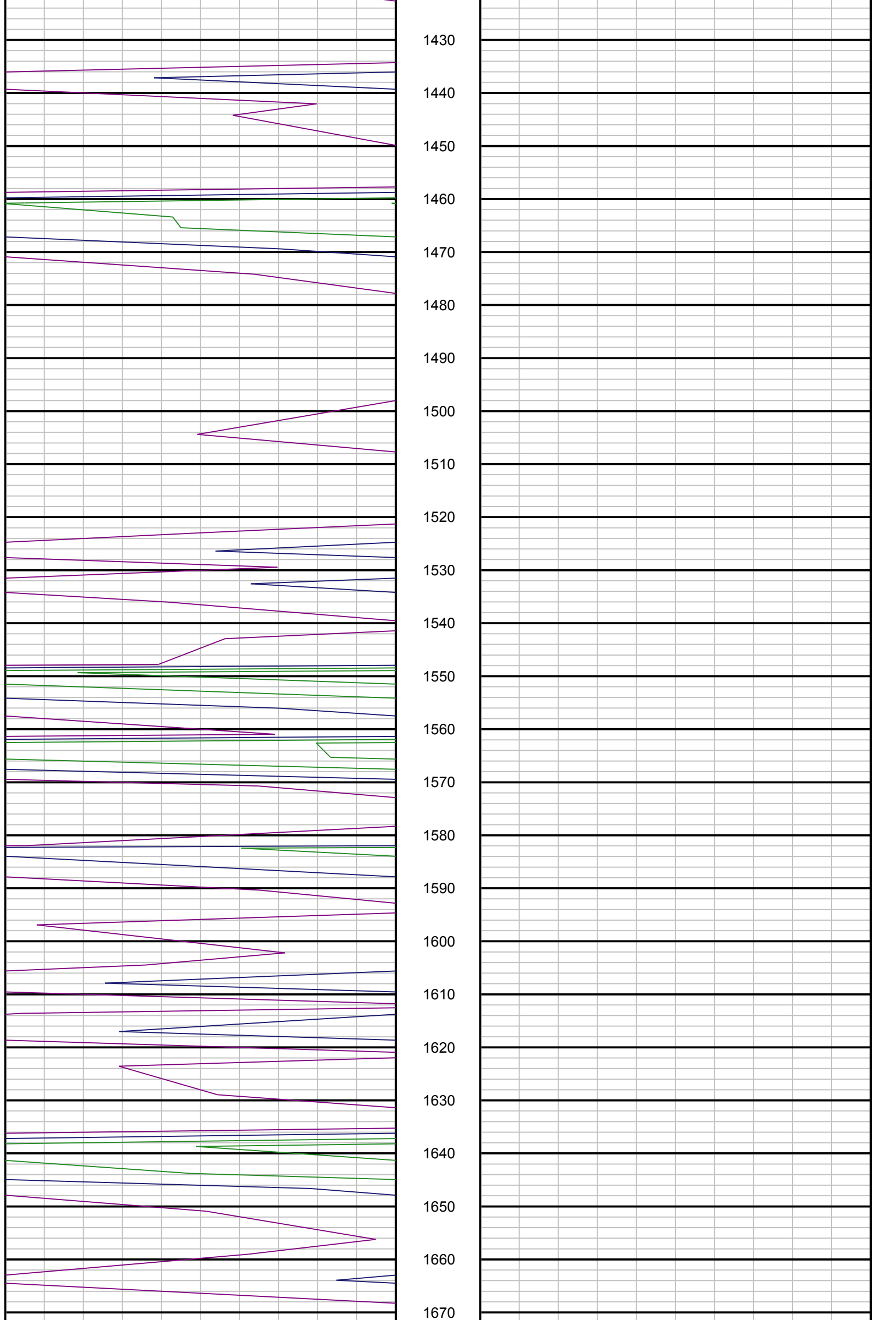



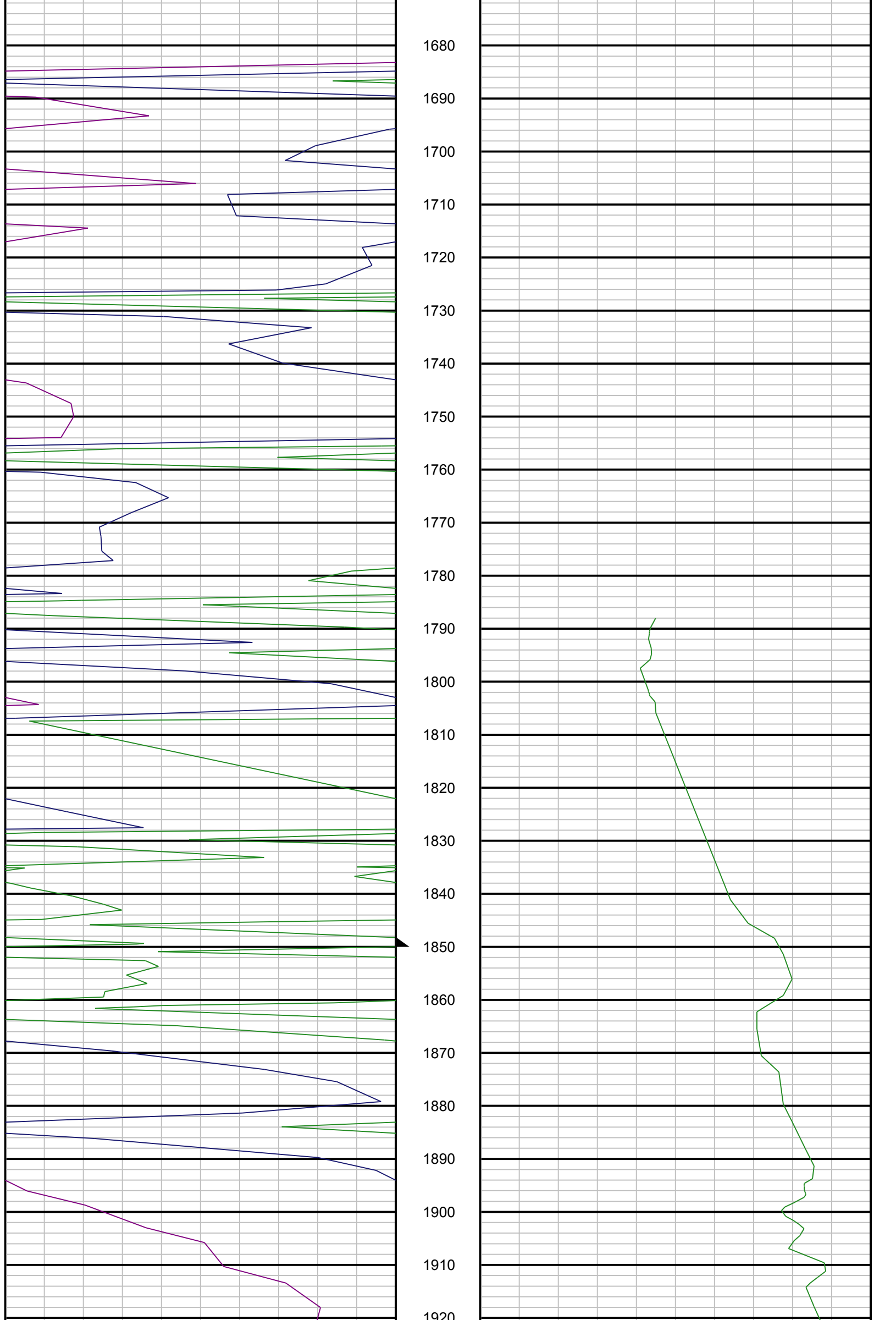

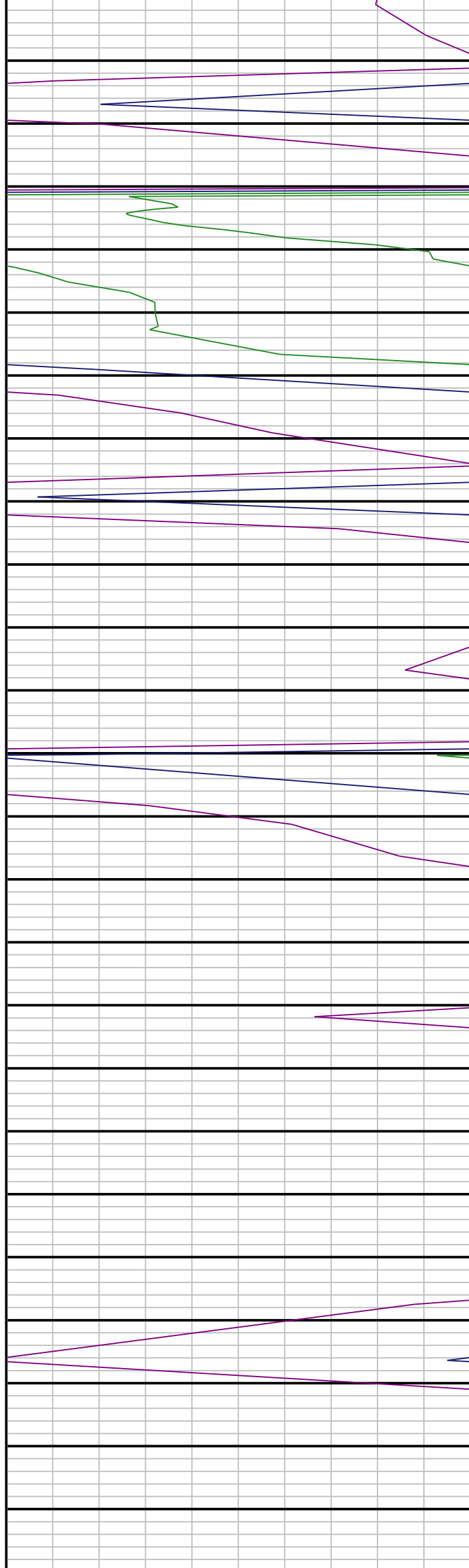

1930  
1940  
1950  
1960  
1970  
1980  
1990  
2000  
2010  
2020  
2030  
2040  
2050  
2060  
2070  
2080  
2090  
2100  
2110  
2120  
2130  
2140  
2150  
2160

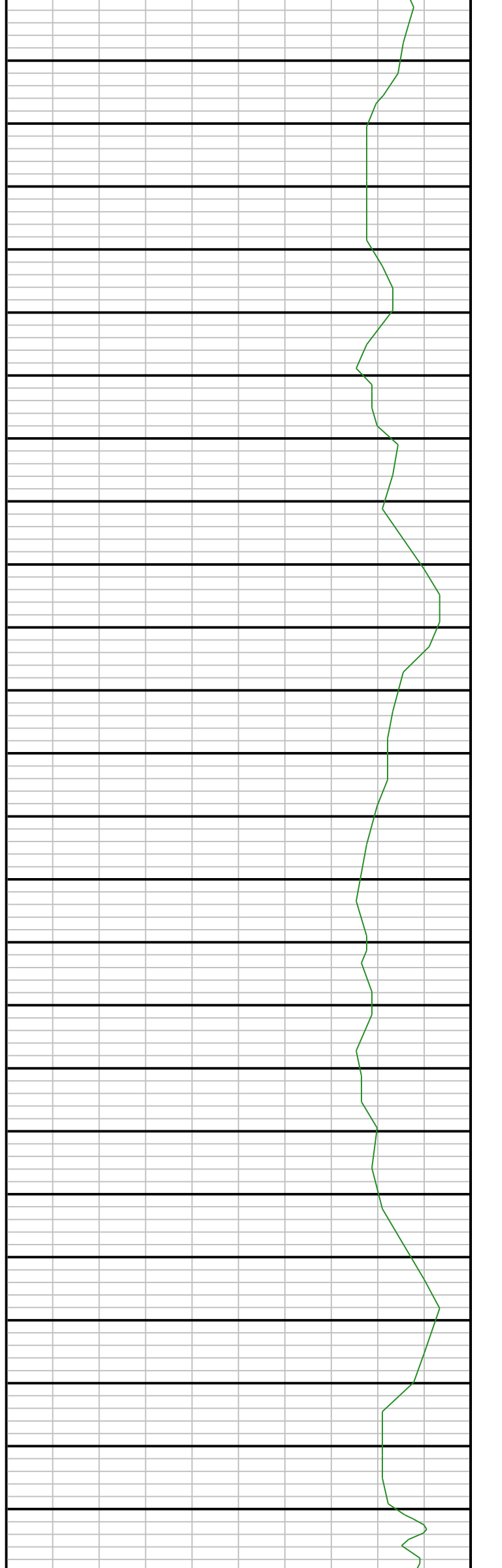

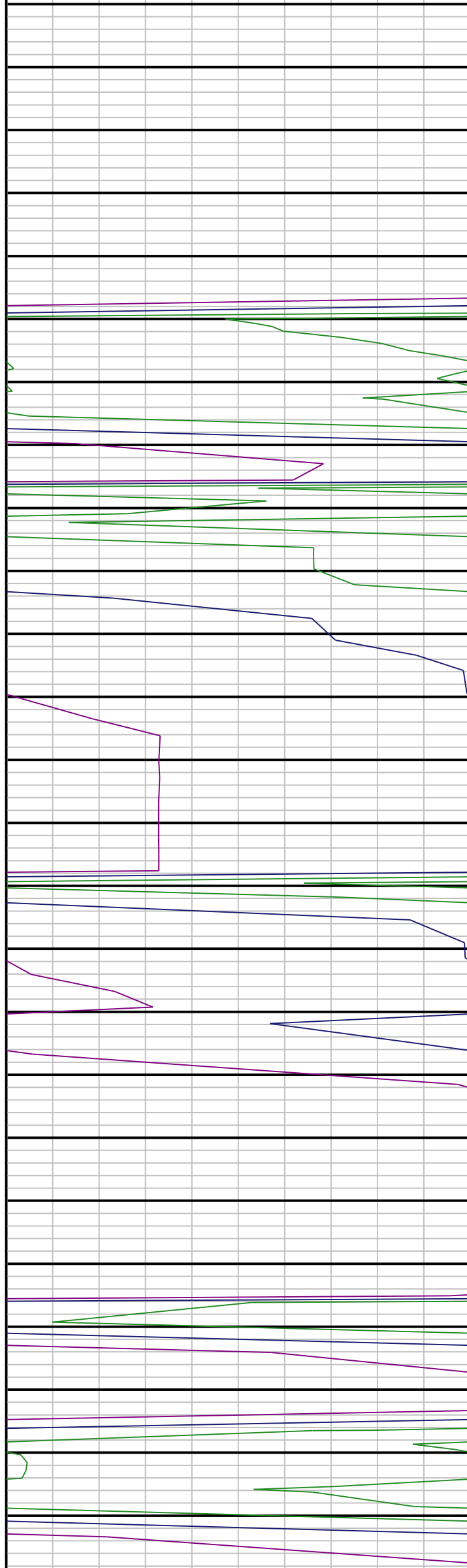

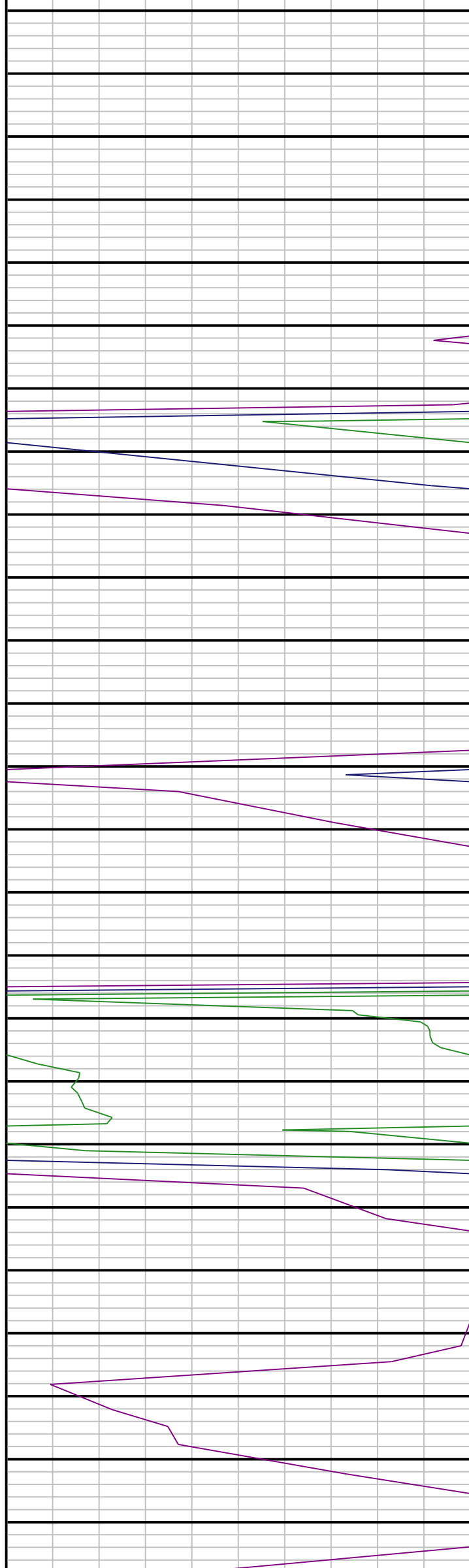

2420  
2430  
2440  
2450  
2460  
2470  
2480  
2490  
2500  
2510  
2520  
2530  
2540  
2550  
2560  
2570  
2580  
2590  
2600  
2610  
2620  
2630  
2640  
2650  
2660

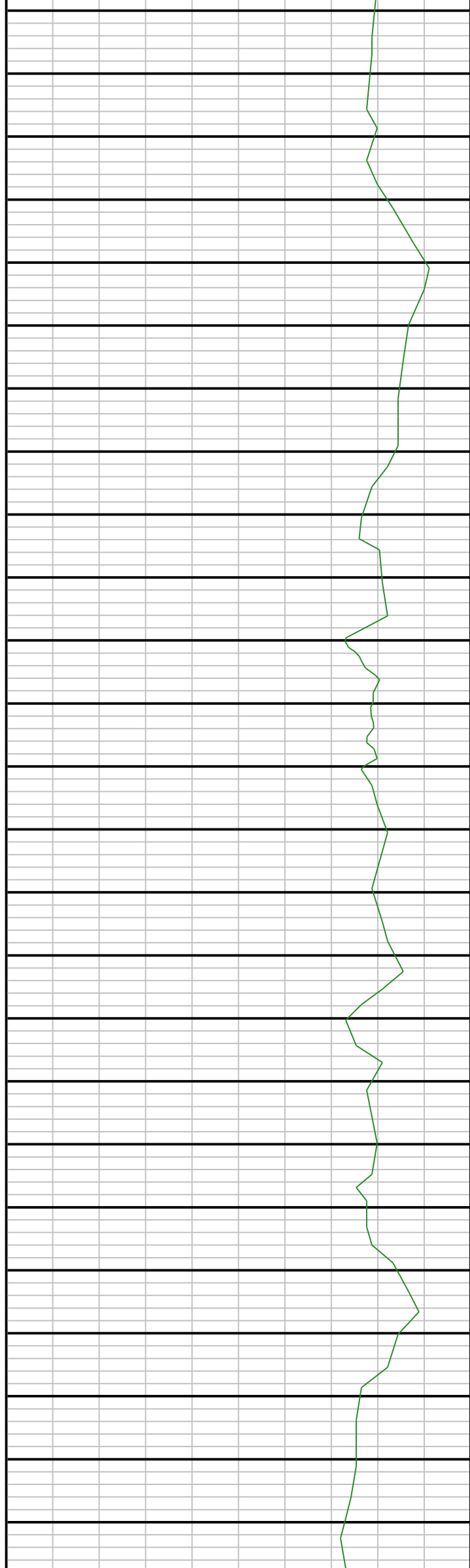

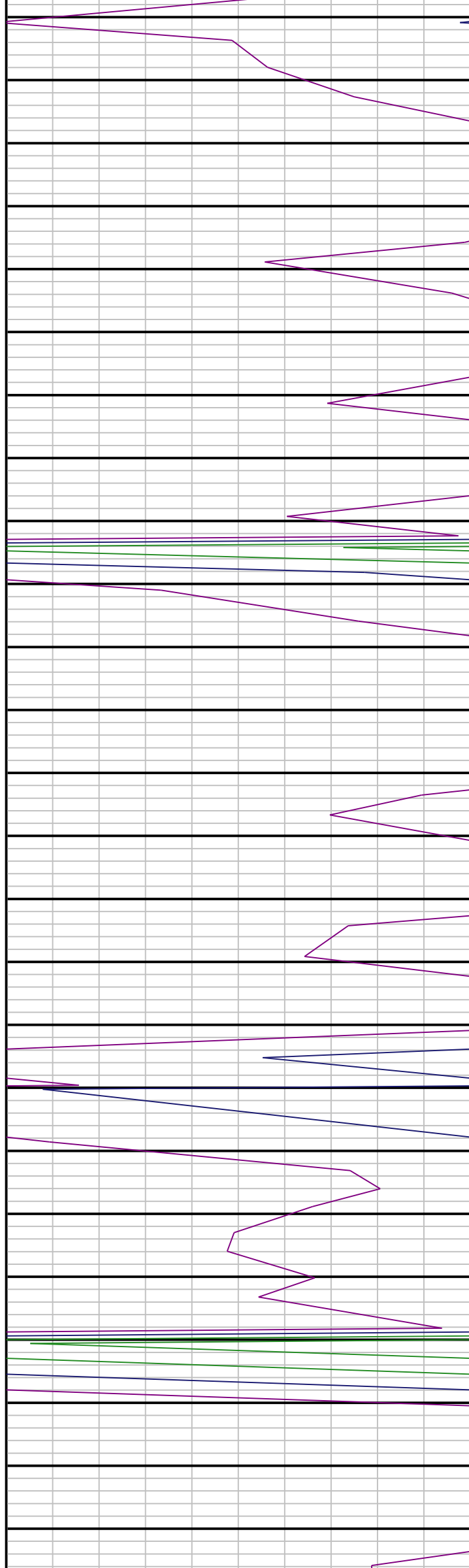

2670  
2680  
2690  
2700  
2710  
2720  
2730  
2740  
2750  
2760  
2770  
2780  
2790  
2800  
2810  
2820  
2830  
2840  
2850  
2860  
2870  
2880  
2890  
2900  
2910



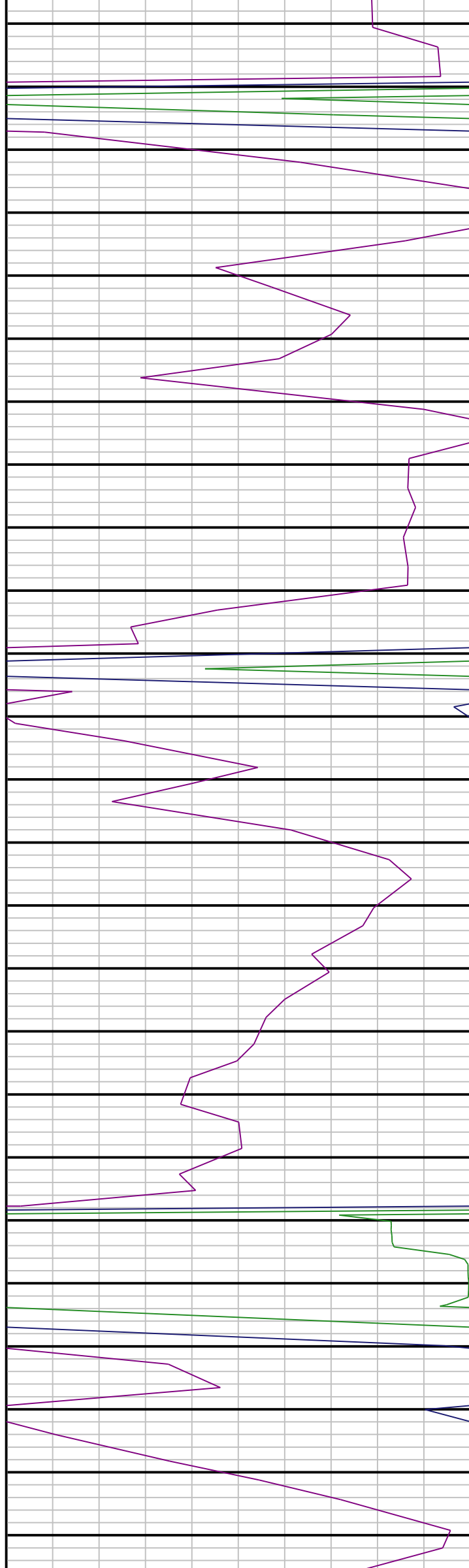

2920  
2930  
2940  
2950  
2960  
2970  
2980  
2990  
3000  
3010  
3020  
3030  
3040  
3050  
3060  
3070  
3080  
3090  
3100  
3110  
3120  
3130  
3140  
3150  
3160

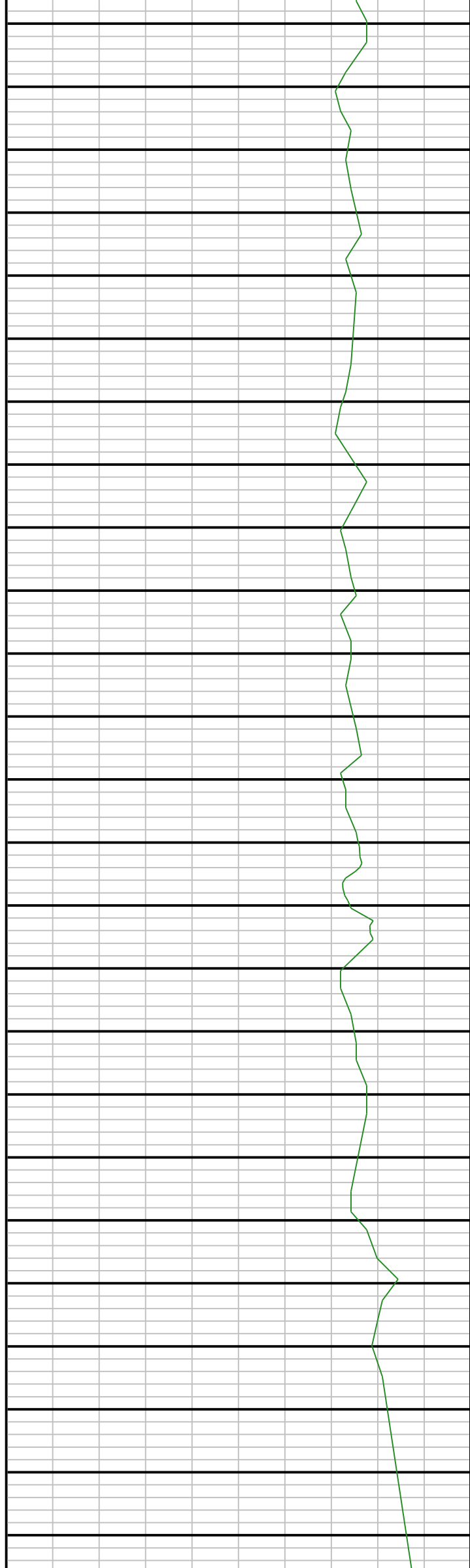

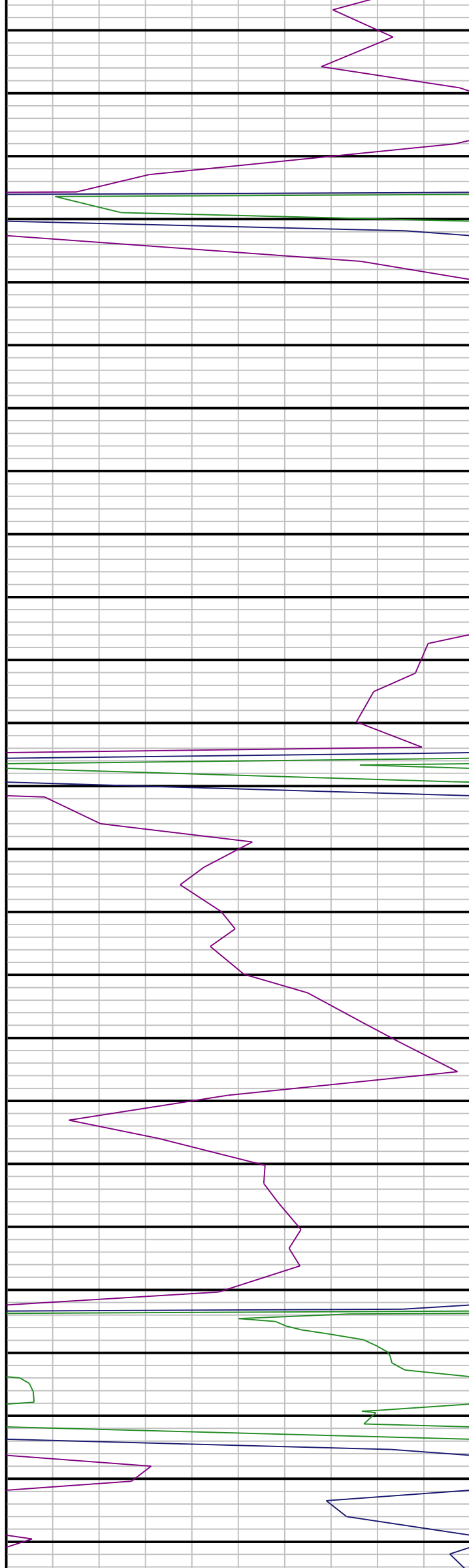

3170  
3180  
3190  
3200  
3210  
3220  
3230  
3240  
3250  
3260  
3270  
3280  
3290  
3300  
3310  
3320  
3330  
3340  
3350  
3360  
3370  
3380  
3390  
3400  
3410

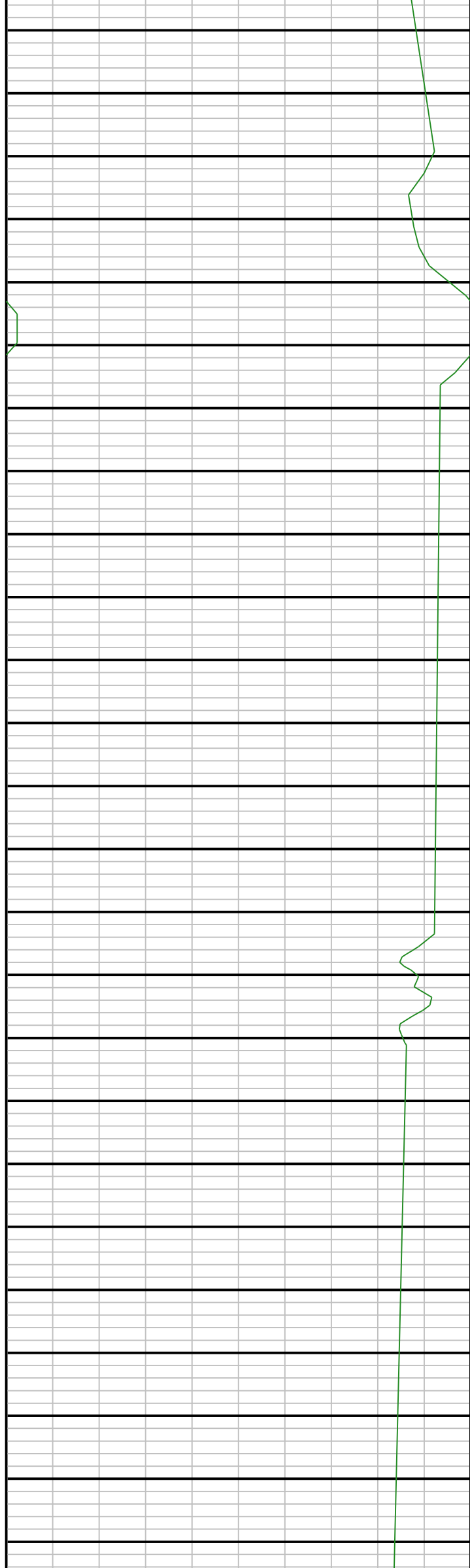

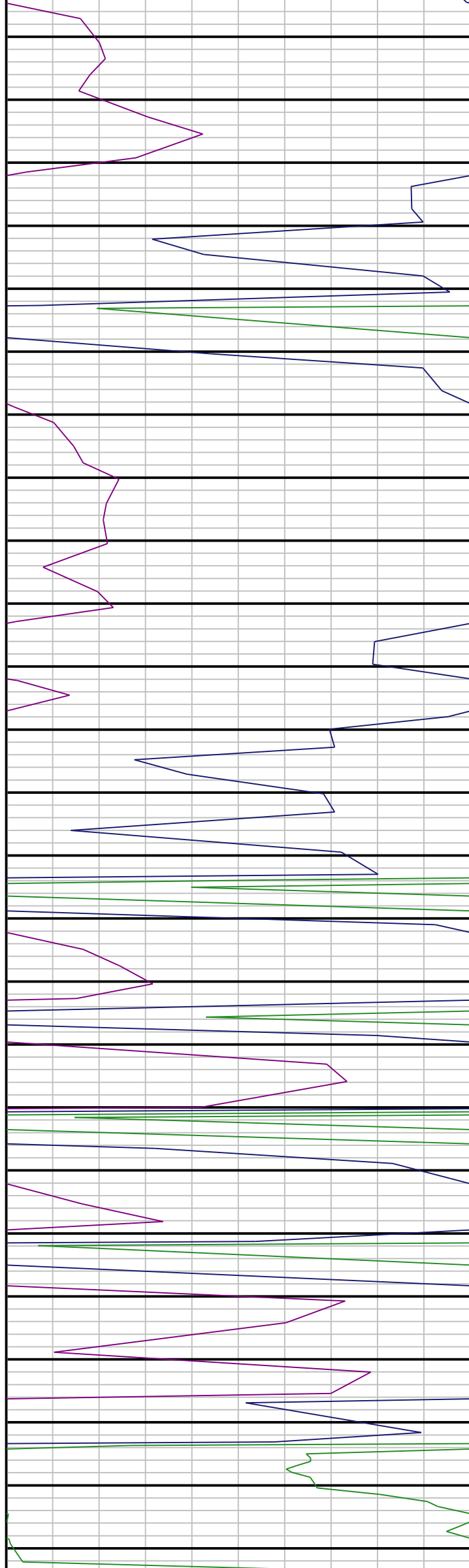

3420  
3430  
3440  
3450  
3460  
3470  
3480  
3490  
3500  
3510  
3520  
3530  
3540  
3550  
3560  
3570  
3580  
3590  
3600  
3610  
3620  
3630  
3640  
3650  
3660

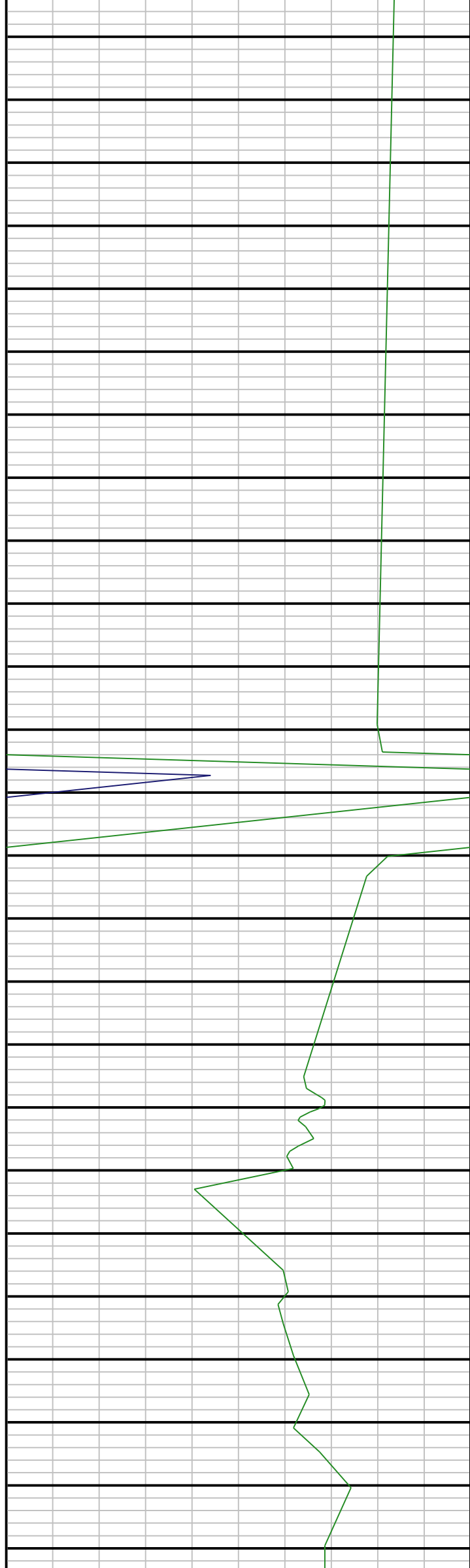



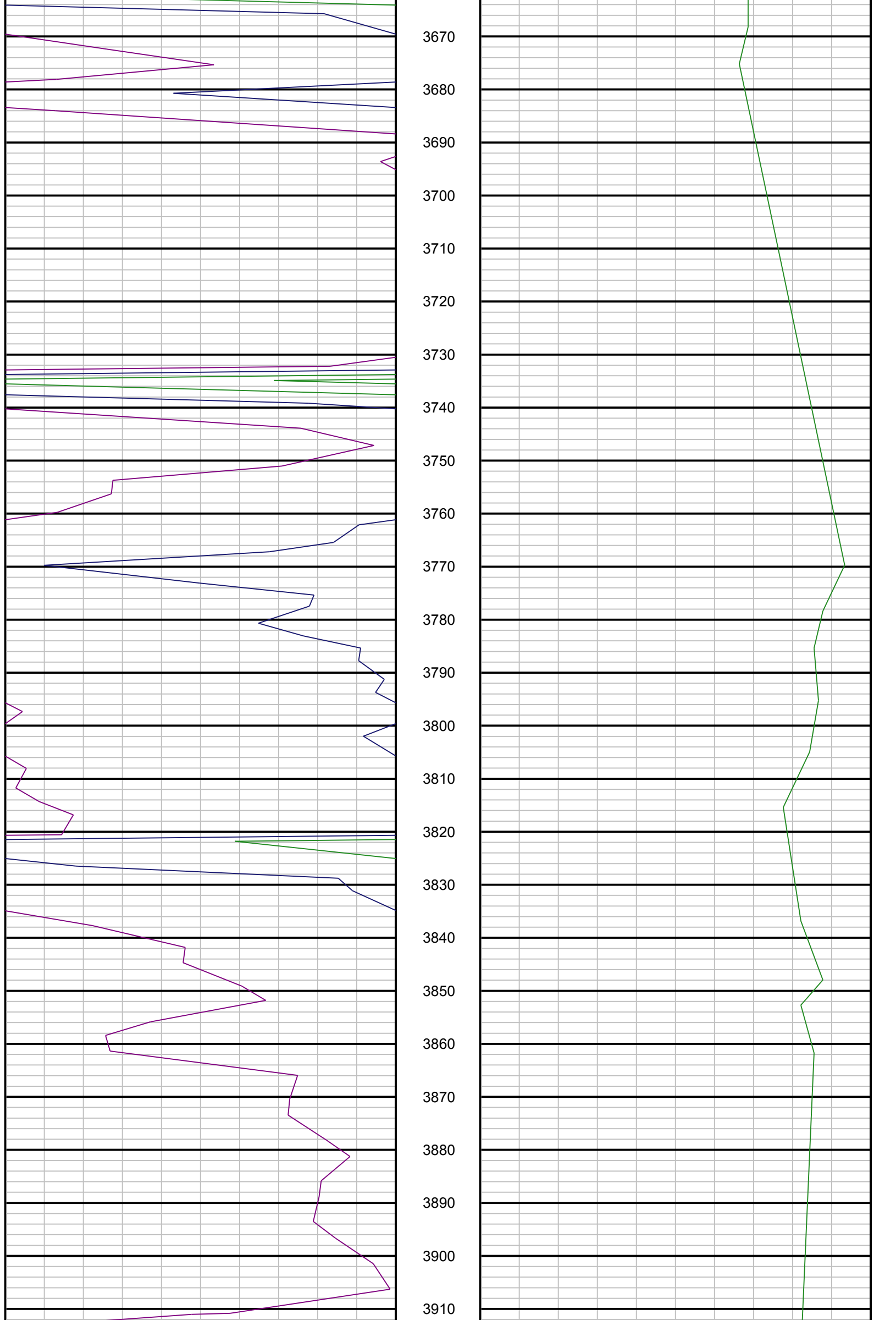

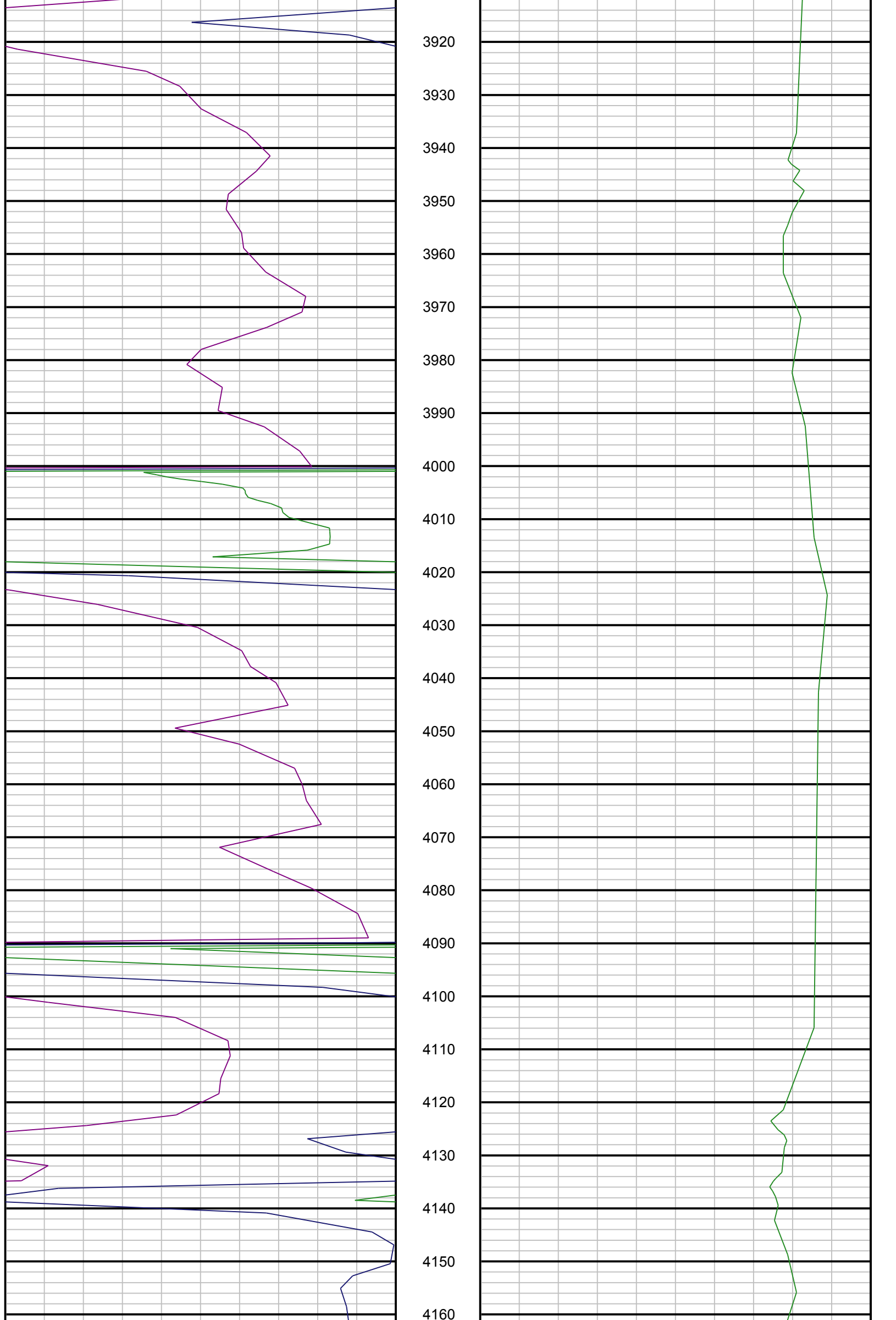

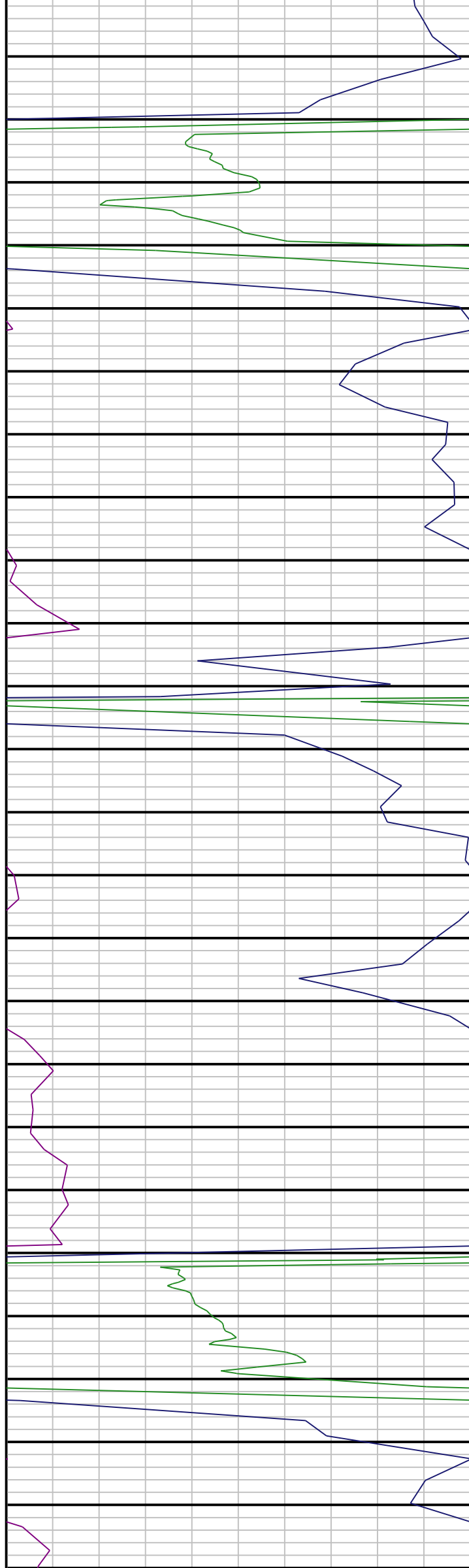

4170

4180

4190

4200

4210

4220

4230

4240

4250

4260

4270

4280

4290

4300

4310

4320

4330

4340

4350

4360

4370

4380

4390

4400

4410

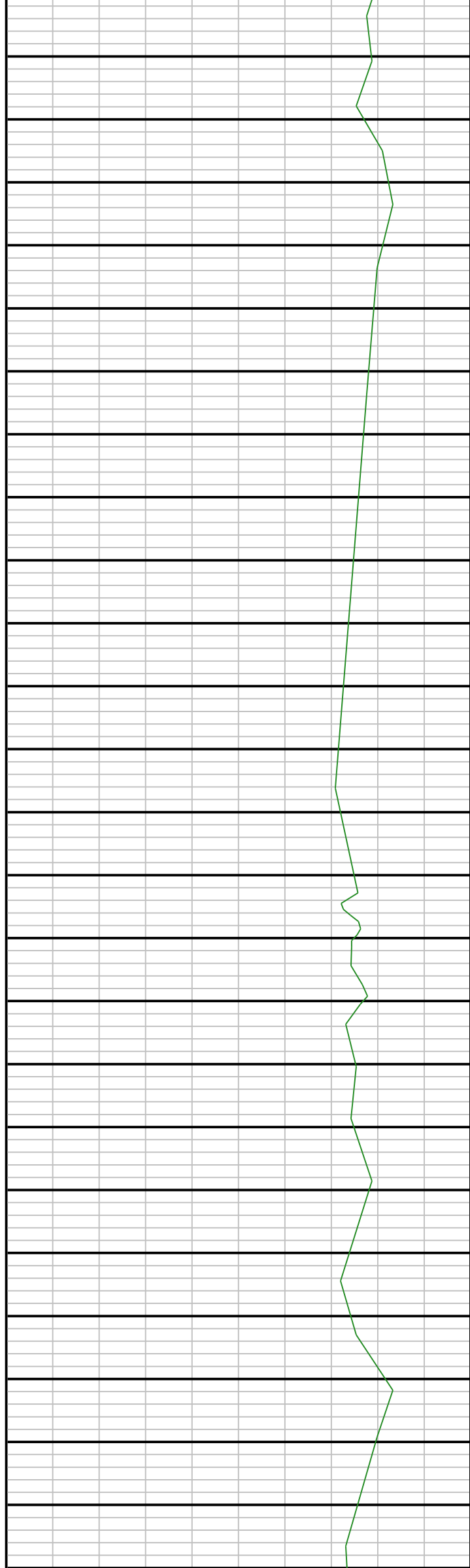

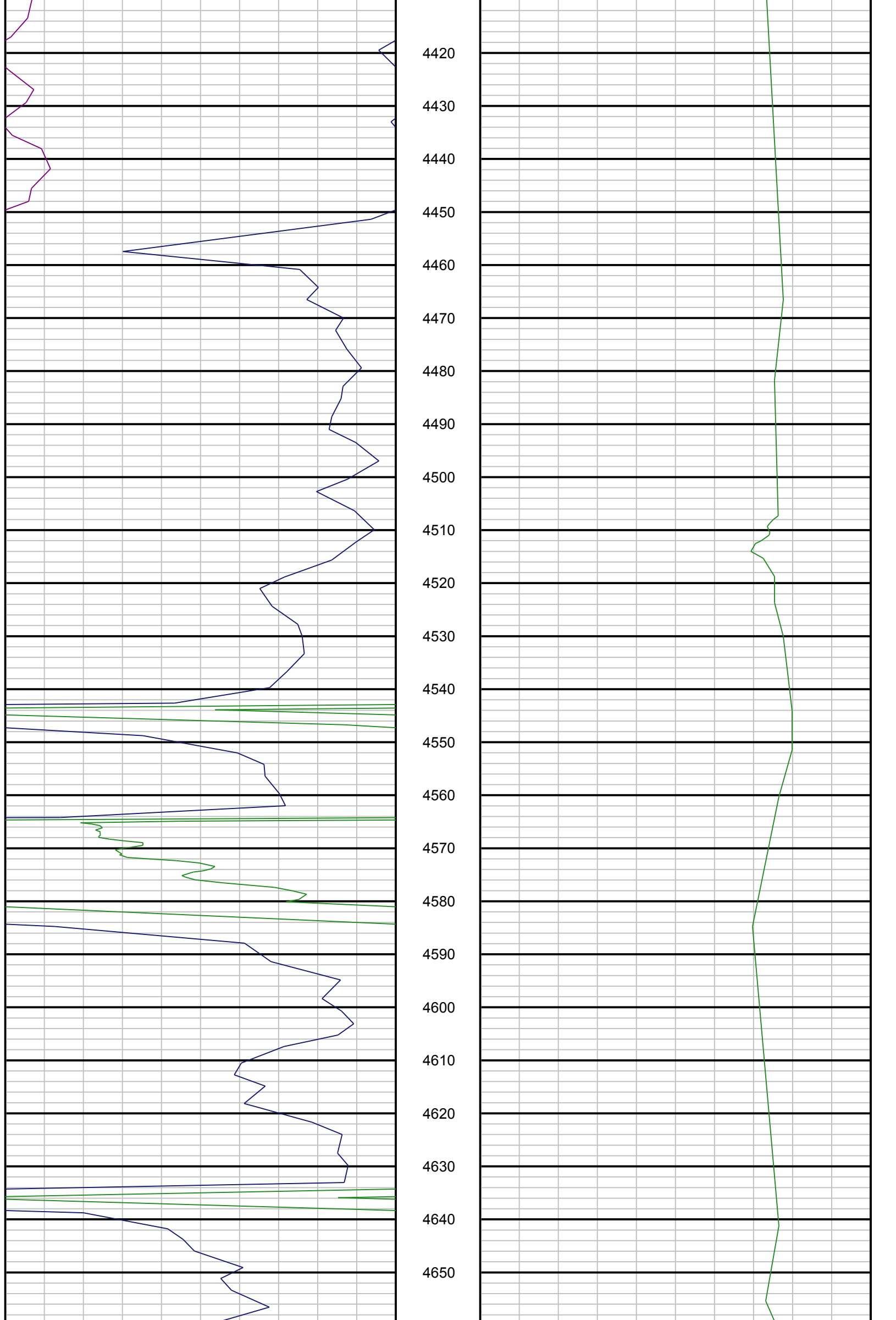

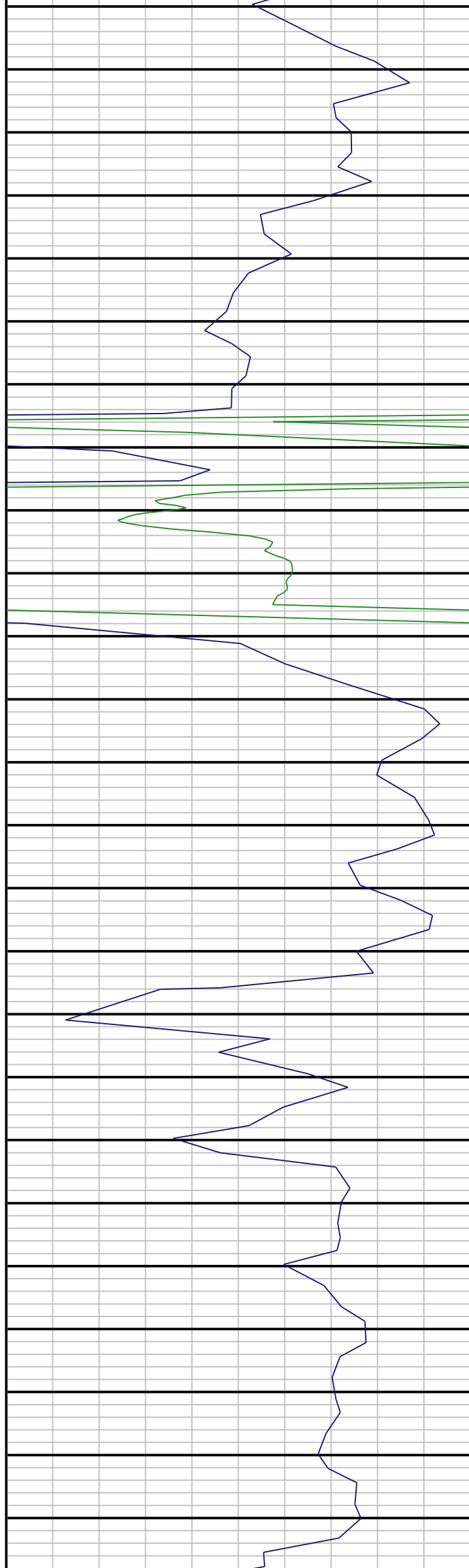

4660  
4670  
4680  
4690  
4700  
4710  
4720  
4730  
4740  
4750  
4760  
4770  
4780  
4790  
4800  
4810  
4820  
4830  
4840  
4850  
4860  
4870  
4880  
4890  
4900

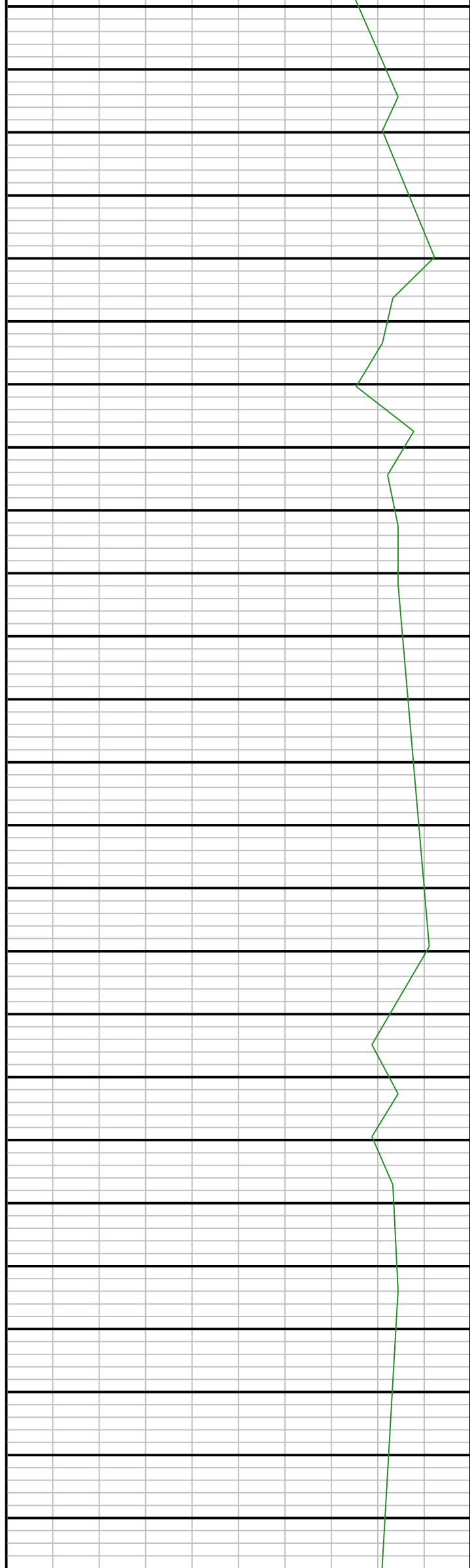

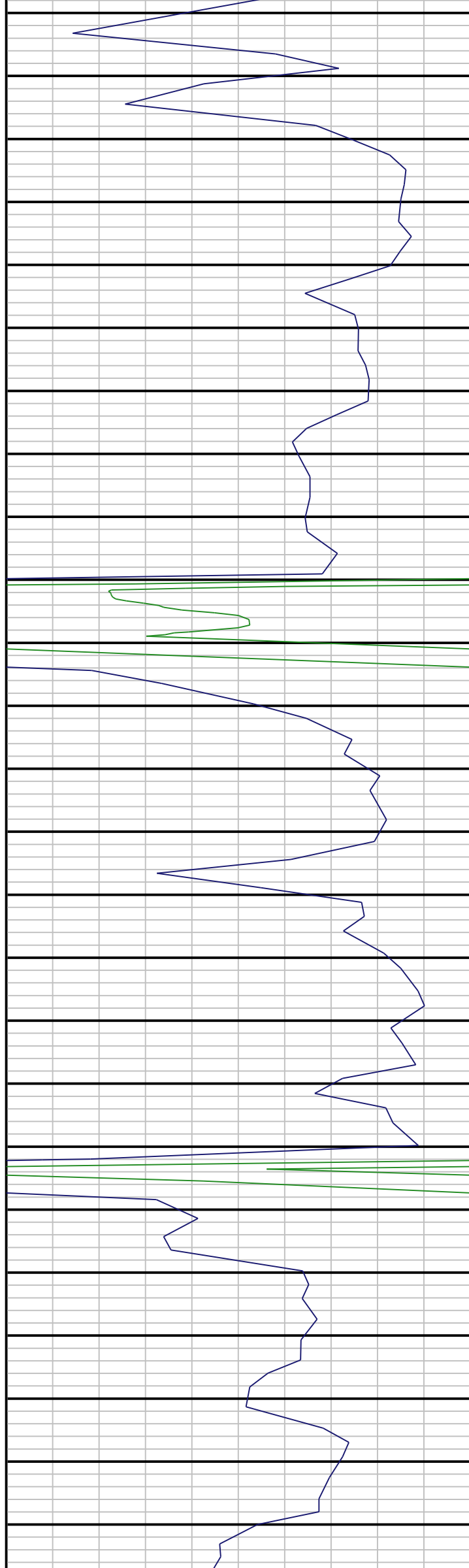

4910  
4920  
4930  
4940  
4950  
4960  
4970  
4980  
4990  
5000  
5010  
5020  
5030  
5040  
5050  
5060  
5070  
5080  
5090  
5100  
5110  
5120  
5130  
5140  
5150

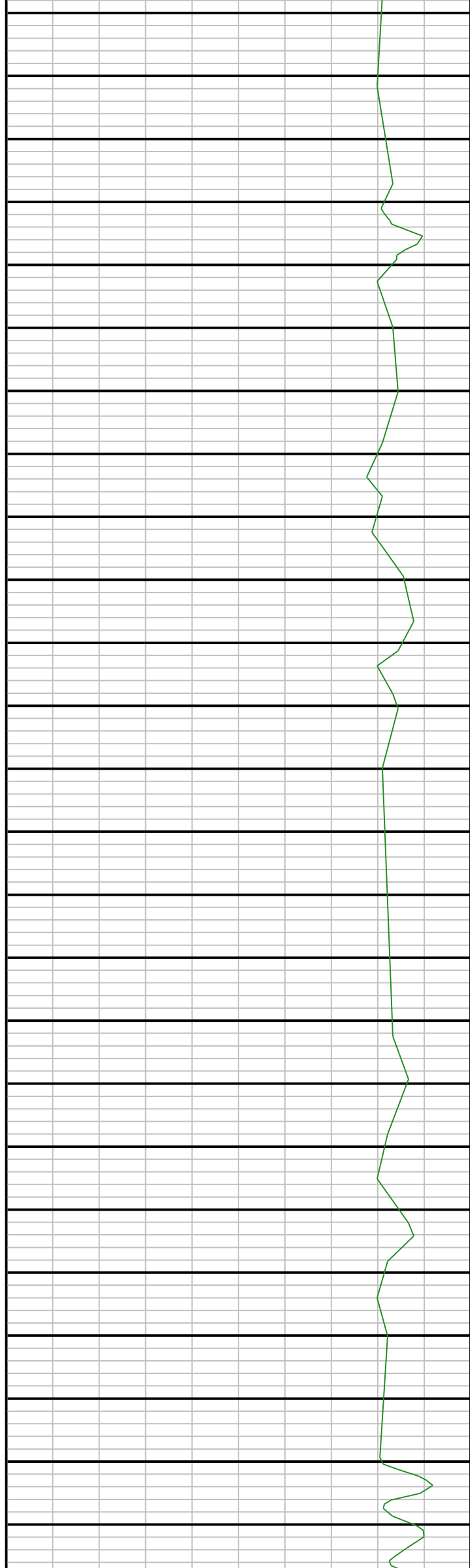

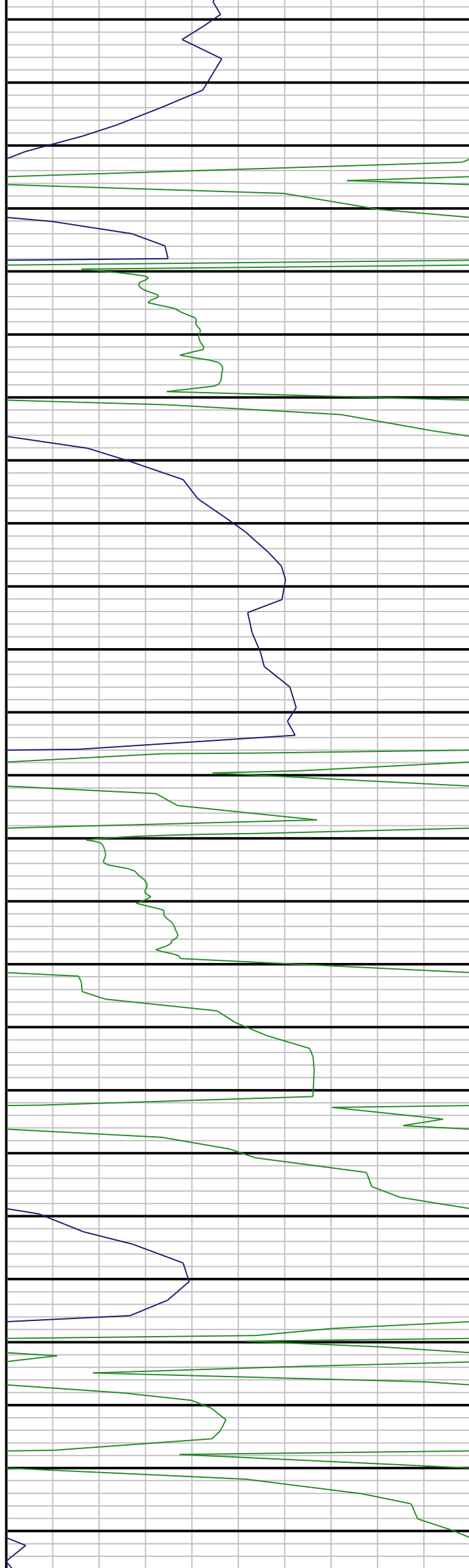

5160  
5170  
5180  
5190  
5200  
5210  
5220  
5230  
5240  
5250  
5260  
5270  
5280  
5290  
5300  
5310  
5320  
5330  
5340  
5350  
5360  
5370  
5380  
5390  
5400



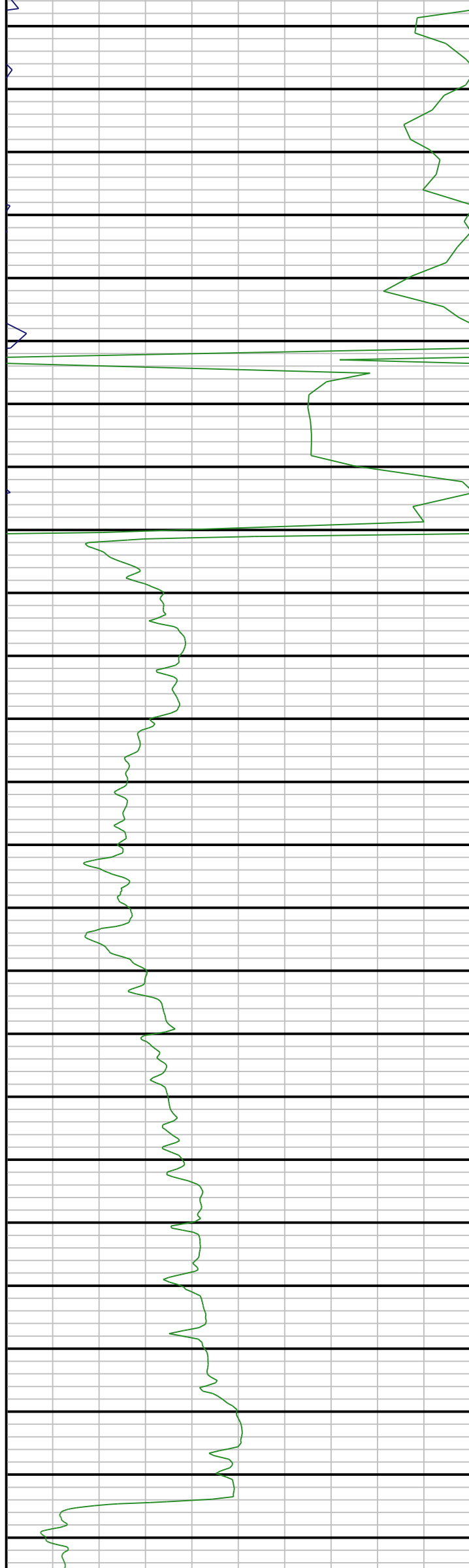

5410  
5420  
5430  
5440  
5450  
5460  
5470  
5480  
5490  
5500  
5510  
5520  
5530  
5540  
5550  
5560  
5570  
5580  
5590  
5600  
5610  
5620  
5630  
5640  
5650

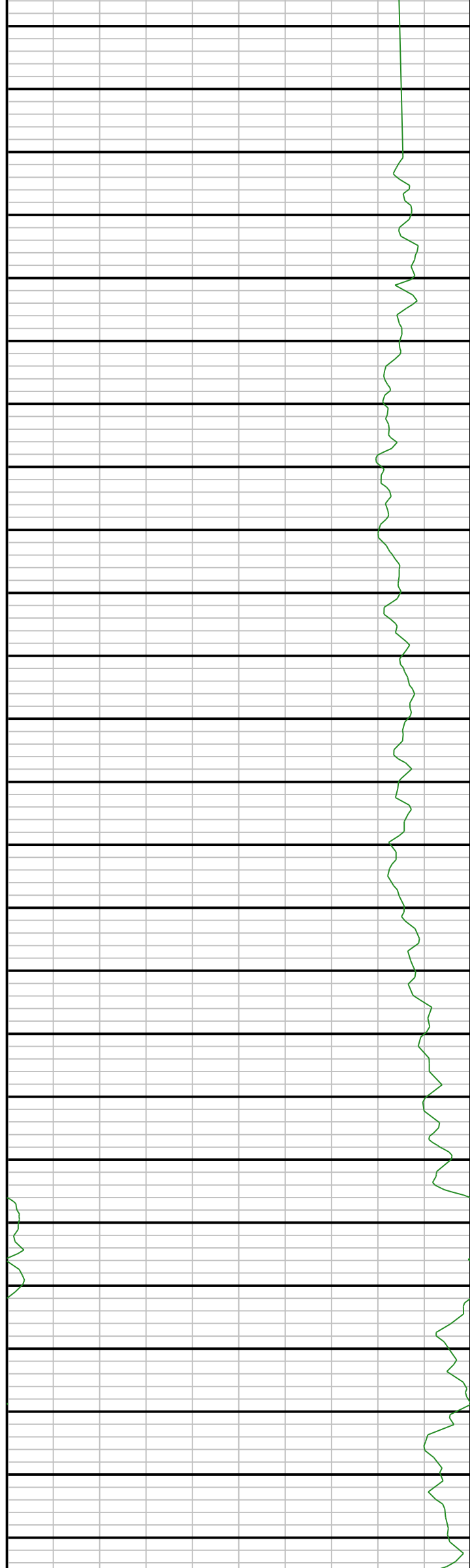



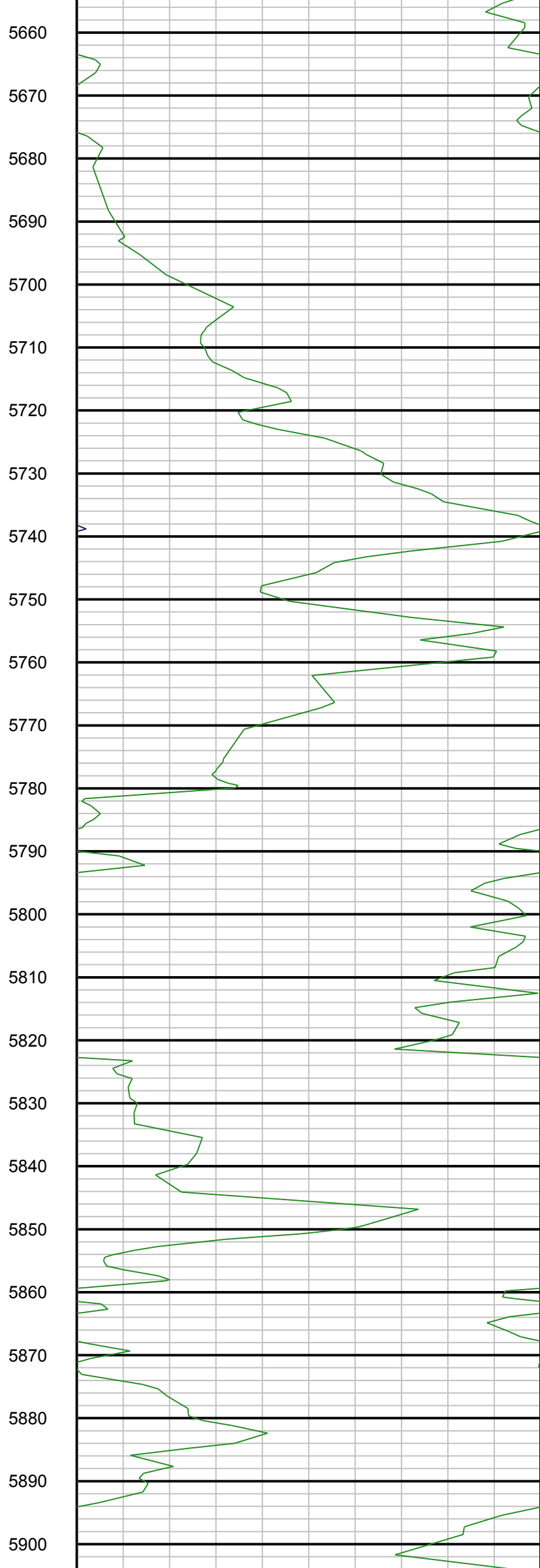
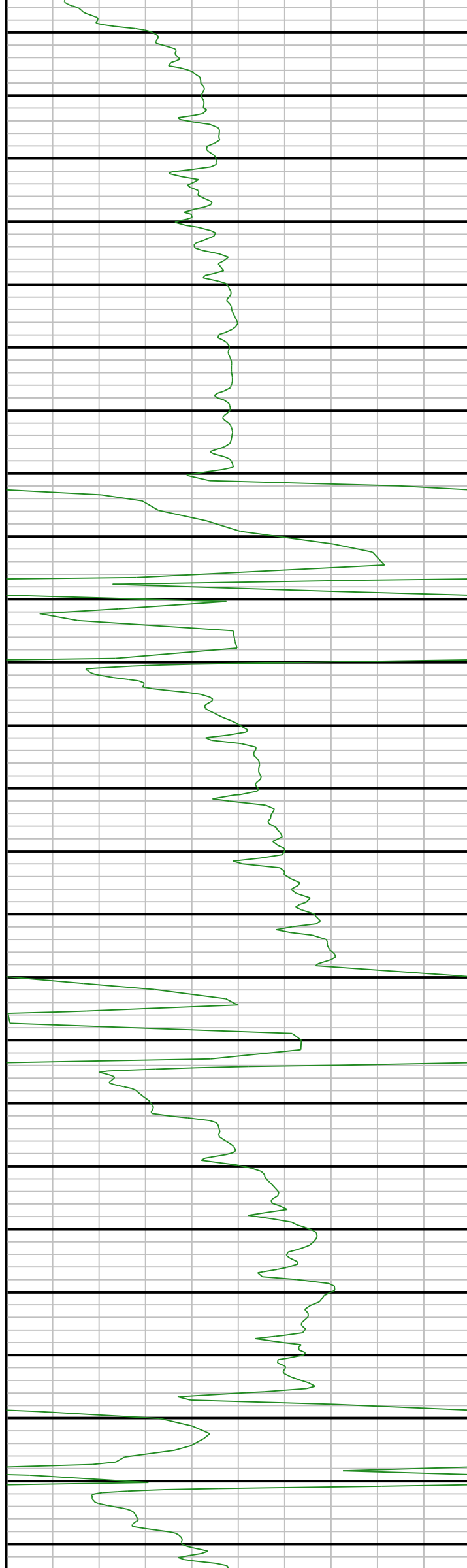

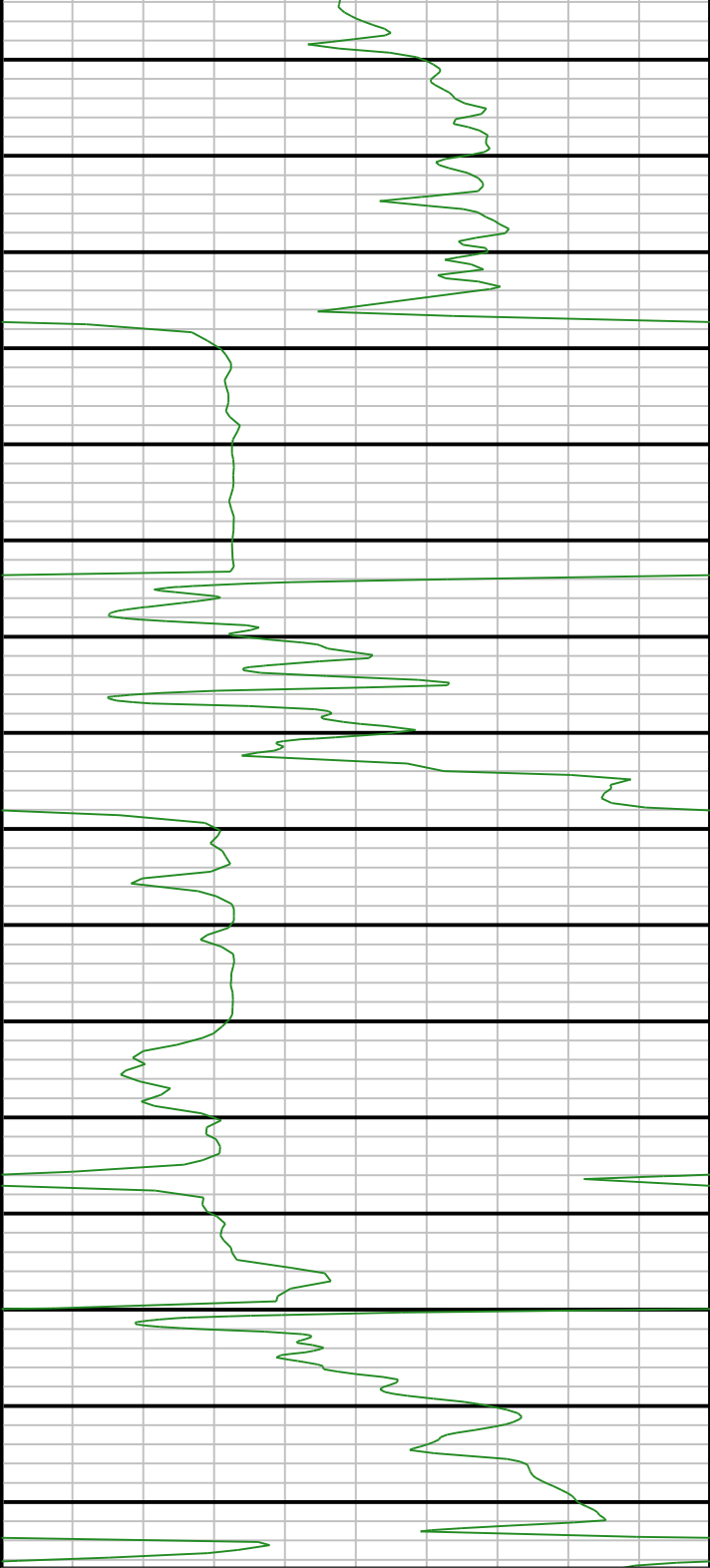

ROP		ROP
0	ft/hr	300
ROP		ROP
300	ft/hr	600
ROP		ROP
600	ft/hr	900
ROP		ROP
900	ft/hr	1200

5910

5920

5930

5940

5950

5960

5970

5980

5990

6000

6010

6020

6030

6040

6050

6060

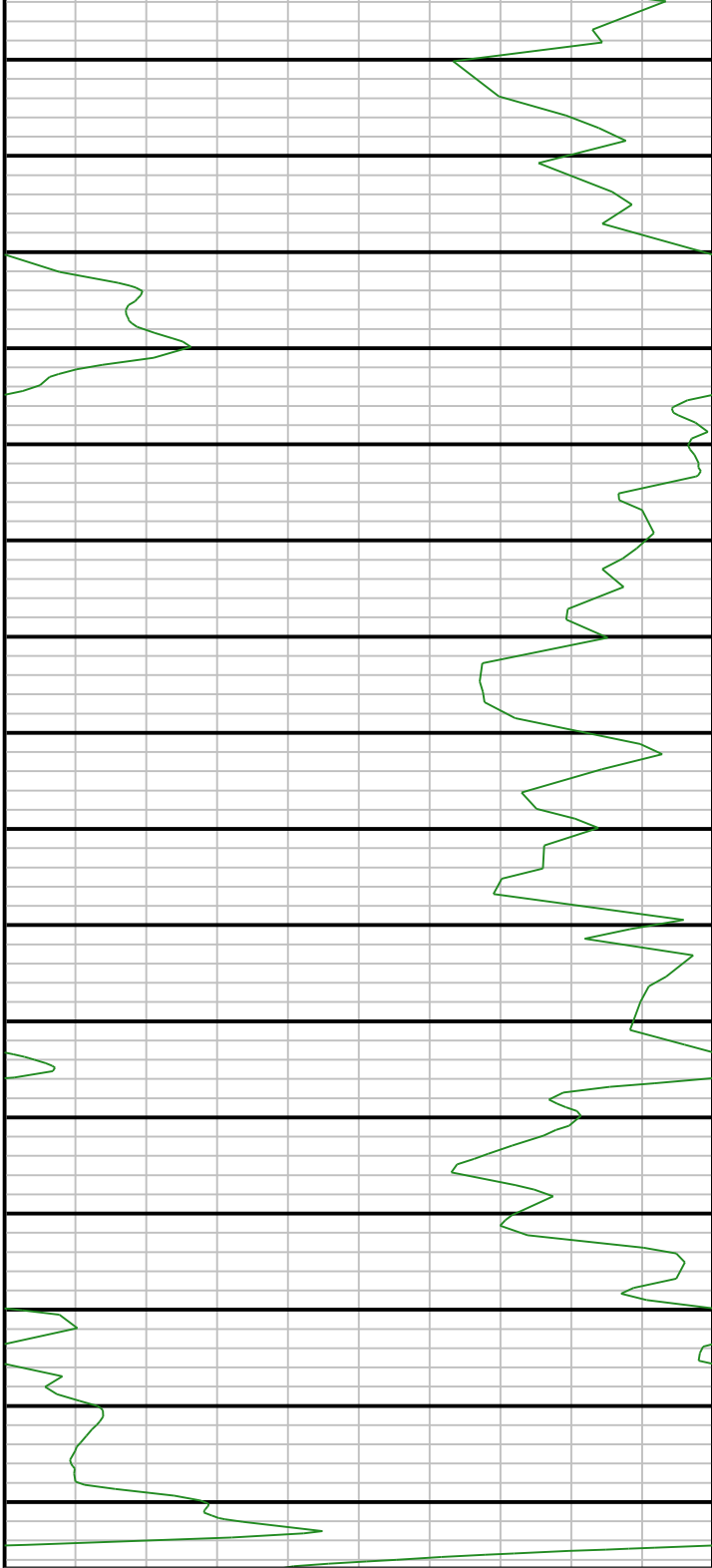

Gamma		Gama
0	AAPI	150
Gamma		Gama
150	AAPI	300
Gamma		Gama
300	AAPI	450
Gamma		Gama
450	AAPI	600