

<div><div>PHOENIX TECHNOLOGY SERVICES</div></div> <div>MD 1:240 Feet</div>		MWD Gamma / ROP (5")	
Client: Whiting Petroleum Corporation			
Well Name: Razor Federal #12F-1302B			
API/UWID: 05-123-38718			
County: Weld		Field: Wildcat	
Permit #:			
State: Colorado		Country: USA	
Longitude: 103° 49' 5.79163 W Latitude: 40° 51' 16.04828 N		Personnel	
Rig Name: Unit 409		Company Representative Kenny Wilkerson	
Job Number: 1524098			
Ground Level: 4936.80 ft		Geologist	
Kelly Bushing: 4957.80 ft			
Permanent Datum: Mean Sea Level		Directional Driller(s) John Barnett	
Drilling Measured From: Kelly Bushing		Mark Gentry	
Spud Date: September 24, 2015			
Bottom Hole Temp: 243.1 °F		MWD Operator(s) Robert Davis	
Log Start Depth: 0.00 ft		Jason Dubose	
Log End Depth: 14100.00 ft			
Comments:		Main Leg	
<p>PHOENIX TECHNOLOGY SERVICES, LP ("PHOENIX") DOES NOT MAKE AND EXPRESSLY DISCLAIMS ALL WARRANTIES, REPRESENTATIONS AND CONDITIONS, WITH RESPECT TO THE INFORMATION CONTAINED IN THIS DOCUMENT, WHETHER ORAL OR WRITTEN, EXPRESS OR IMPLIED OR ARISING FROM CONTRACT OR OTHERWISE, INCLUDING WITHOUT LIMITATION, THE IMPLIED WARRANTIES OF MERCHANTABILITY, ADEQUACY AND FITNESS FOR A PARTICULAR PURPOSE. PHOENIX AND ITS AGENTS AND SUBSIDIARIES SHALL NOT BE LIABLE FOR ANY DAMAGES, INCLUDING WITHOUT LIMITATION, CONSEQUENTIAL DAMAGES, ARISING FROM OR OUT OF THE USE OF THE INFORMATION, OR THE INFORMATION, OR THE USE THEREOF, WILL BE FREE OF ALL ERRORS OR THAT IT DOES NOT INFRINGE ANY THIRD PARTY RIGHTS. ANYONE USING THE INFORMATION AGREES TO INDEMNIFY AND HOLD PHOENIX HARMLESS FROM ALL CLAIMS, ACTIONS, COSTS (INCLUDING LEGAL COSTS ON A SOLICITOR AND HIS OWN CLIENT BASIS) AND LIABILITIES ARISING FROM OR IN CONNECTION WITH THE USE OF THE INFORMATION.</p>			

Operational Run Summary

1524098

	Run 1	Run 2	Run 3	Run 4	Run 5	Run 6
Run Start Depth (ft)	0.00	465.83	1890.00	5684.22	5839.14	5964.50
Run End Depth (ft)	465.83	1890.00	5684.22	5839.14	5964.50	6505.09
Run Start Date	9/23/2015	9/24/2015	9/25/2015	9/26/2015	9/26/2015	9/27/2015
Run Start Time	6:18 PM	11:37 AM	11:10 AM	5:39 AM	7:14 PM	5:16 PM
Run End Date	9/24/2015	9/25/2015	9/26/2015	9/26/2015	9/27/2015	9/28/2015
Run End Time	10:59 AM	10:42 AM	4:38 AM	5:03 PM	2:42 PM	5:07 AM

	Run 7	Run 8				
Run Start Depth (ft)	6505.09	7999.49				
Run End Depth (ft)	7999.49	14063.95				
Run Start Date	9/28/2015	9/29/2015				
Run Start Time	9:10 PM	5:15 PM				
Run End Date	9/29/2015	10/1/2015				
Run End Time	4:18 PM	7:11 AM				

Tool Information Summary

1524098

	Run 1	Run 2	Run 3	Run 4	Run 5	Run 6
Gamma Probe Serial No		-	EGNF0094	EGNF0103	-EGNF0094	EGNF0103
Probe Cal Ratio	1	1	1	1	1	1
Gamma Scale Factor	1	1	2.85	2.85	2.85	2.85
Tool Carrier ID (in)	3.500	3.500	4.490	4.490	4.490	4.490
Tool Carrier OD (in)	8.000	8.000	6.625	6.625	6.625	6.625
Survey-to-Bit (PTB) (ft)	51.01	50.93	54.99	55.57	52.06	55.97
Gamma-to-Bit (GTB) (ft)	0.00	0.00	53.80	54.38	50.87	54.38
API-to-Bit (APB) (ft)	0.00	0.00	0.00	0.00	0.00	0.00

Annular Pressure-to-Bit (APTB) (ft)	0.00	0.00	0.00	0.00	0.00	0.00
	Run 7	Run 8				
Gamma Probe Serial No	-EGNF0094	EGNF0088				
Probe Cal Ratio	1	1				
Gamma Scale Factor	2.85	2.85				
Tool Carrier ID (in)	2.625	2.625				
Tool Carrier OD (in)	5.120	5.120				
Survey-to-Bit (PTB) (ft)	51.36	51.39				
Gamma-to-Bit (GTB) (ft)	50.17	50.20				
Annular Pressure-to-Bit (APTB) (ft)	0.00	0.00				

Borehole Fluids and Measurements Summary

1524098

	Run 1	Run 2	Run 3	Run 4	Run 5	Run 6
Hole Size (in)	13.50	13.50	8.00	8.00	8.75	8.75
Casing Start Depth (ft)	0.00	0.00	0.00	0.00	0.00	0.00
Casing End Depth (ft)	0.00	0.00	1831.00	1831.00	1831.00	1831.00
Casing Size (in)	0.000	0.000	9.625	9.625	9.625	9.625
Mud Type	Fresh Water	Fresh Water	Water-Based Mud (WBM)	Water-Based Mud (WBM)	Water-Based Mud (WBM)	Water-Based Mud (WBM)
Mud Weight (lb/gal)	8.3	8.3	9.7	9.7	9.7	9.7
Mud Viscosity (s)	28	28	39	39	39	39
Weighting Agent	Light Mud	Light Mud	Barite	Barite	Barite	Barite
Mud KCL Content (%)	0.000	0.000	0.000	0.000	0.000	0.000

	Run 7	Run 8				
Hole Size (in)	6.00	6.00				
Casing Start Depth (ft)	0.00	0.00				
Casing End Depth (ft)	6471.00	6471.00				
Casing Size (in)	7.000	7.000				
Mud Type	Water-Based Mud (WBM)	Water-Based Mud (WBM)				
Mud Weight (lb/gal)	10.4	9.7				
Mud Viscosity (s)	39	35				
Weighting Agent	Barite	Barite				
Mud KCL Content (%)	0.000	0.000				

Log

1:240

Index Scale: 1:240   Index Unit: Feet   Index Type: MD   Creation Date: October 01, 2015 08:23

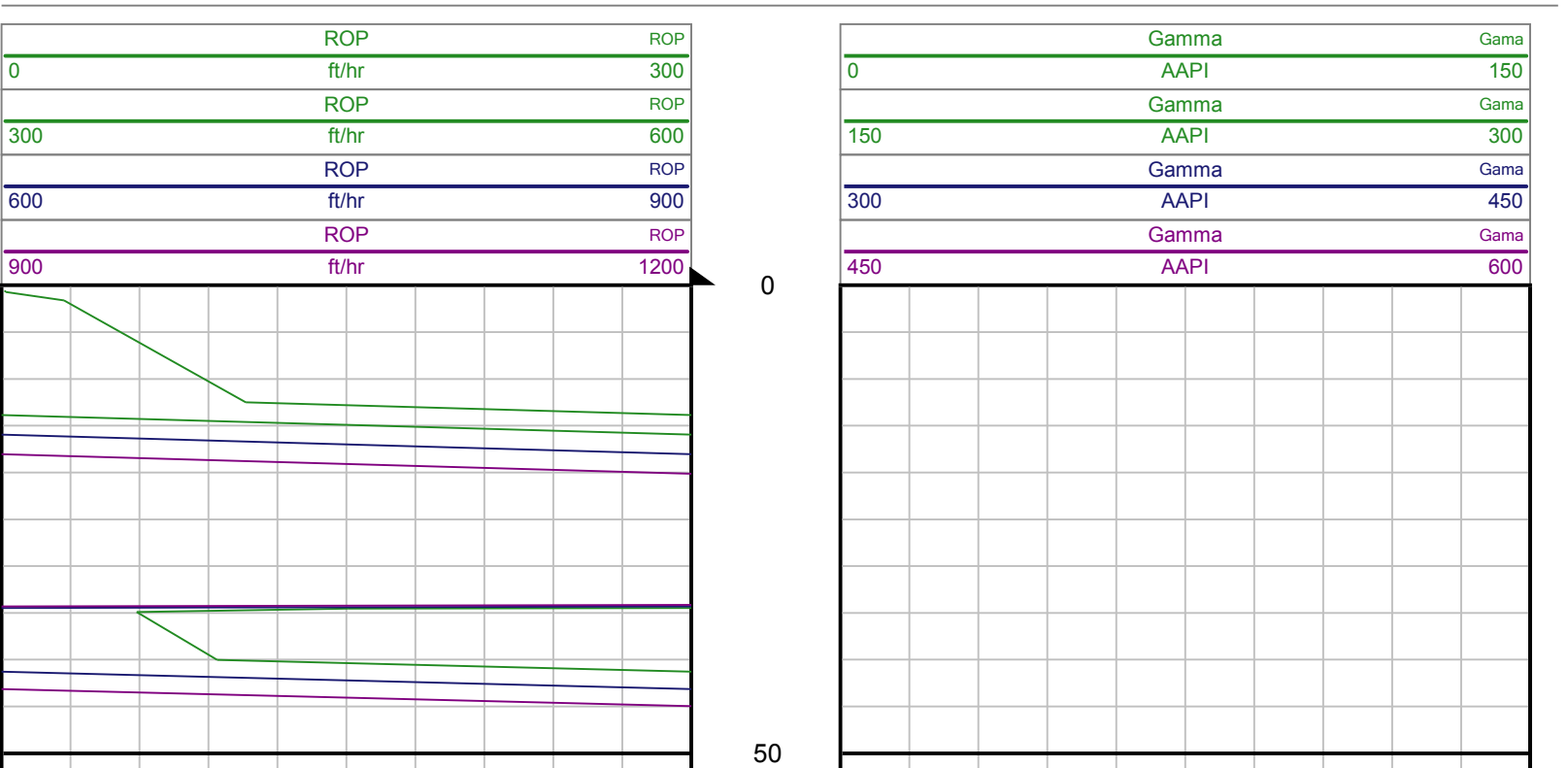

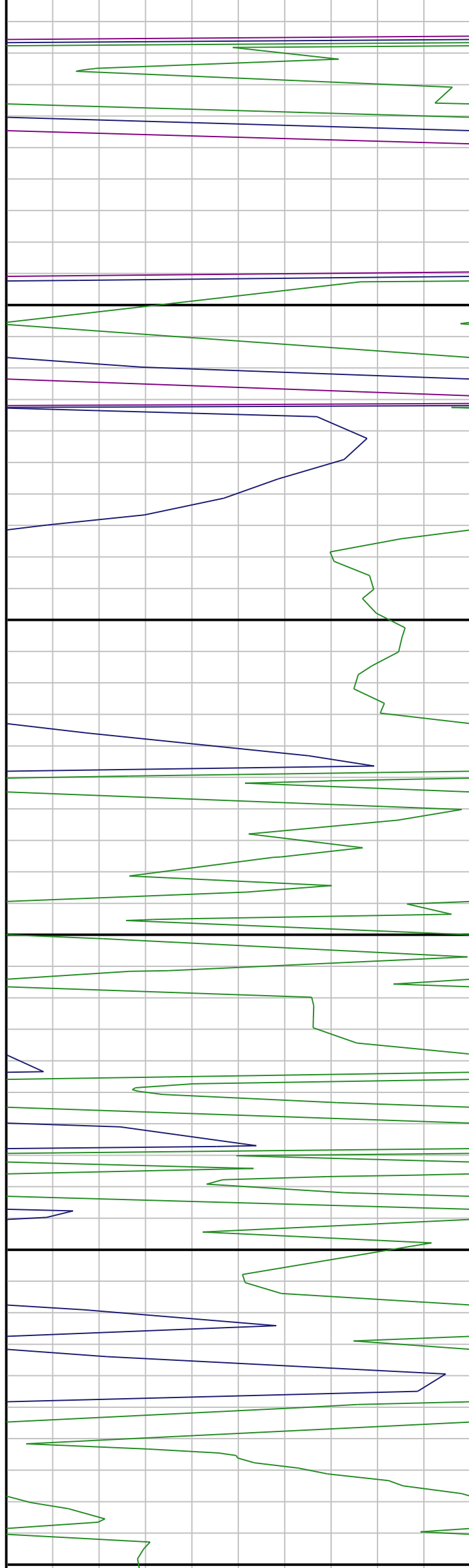

100

150

200

250

300

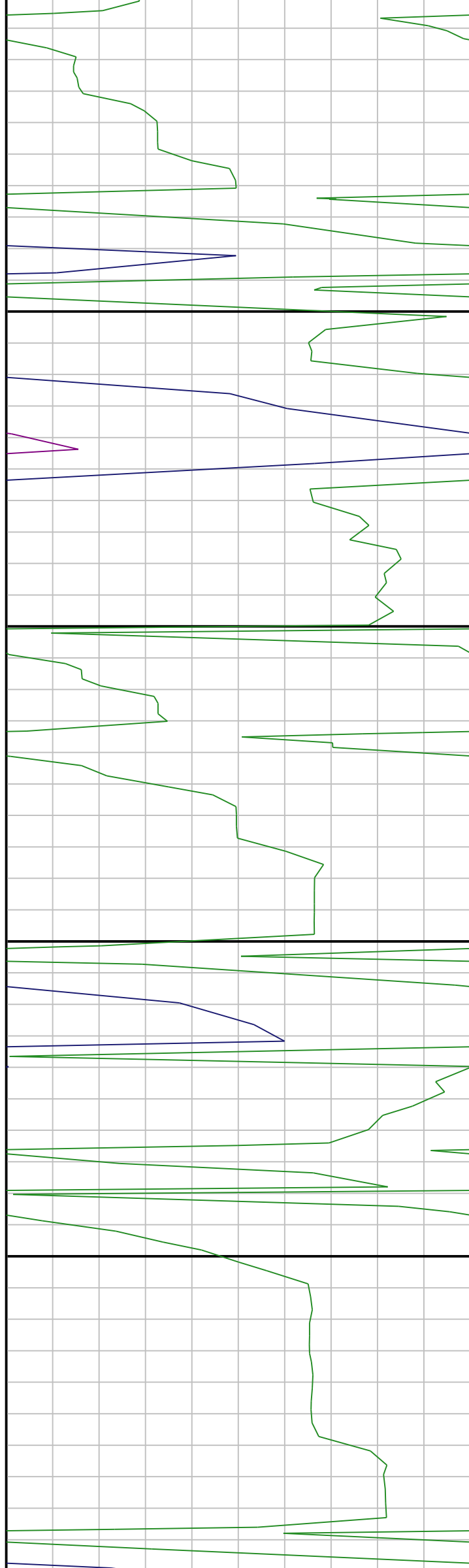

350

400

450

500

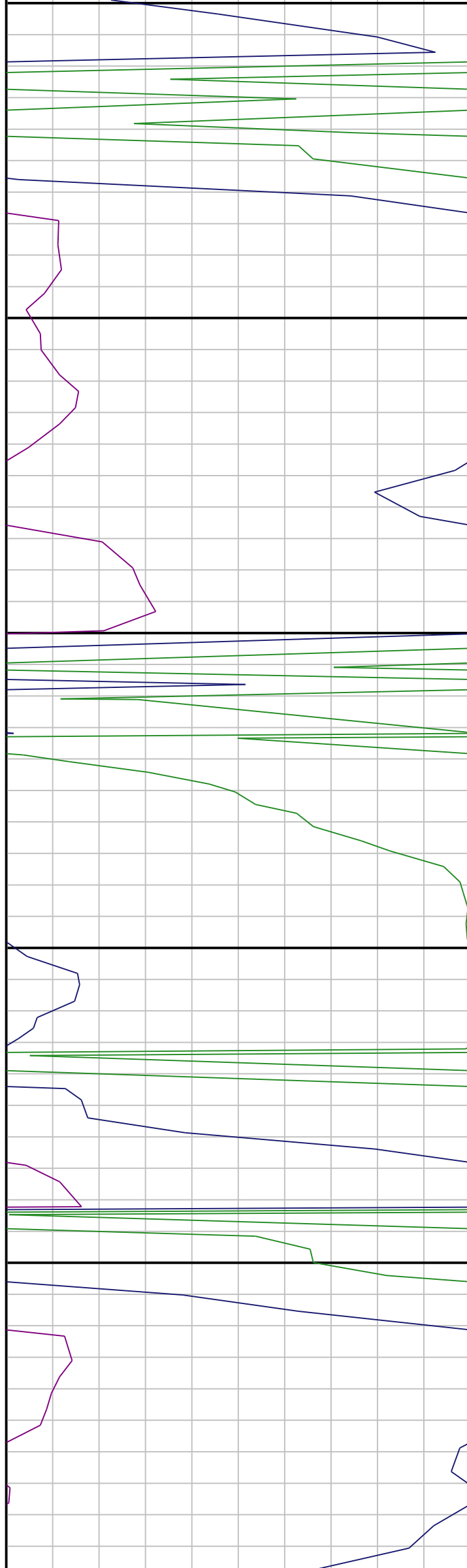

550

600

650

700

750

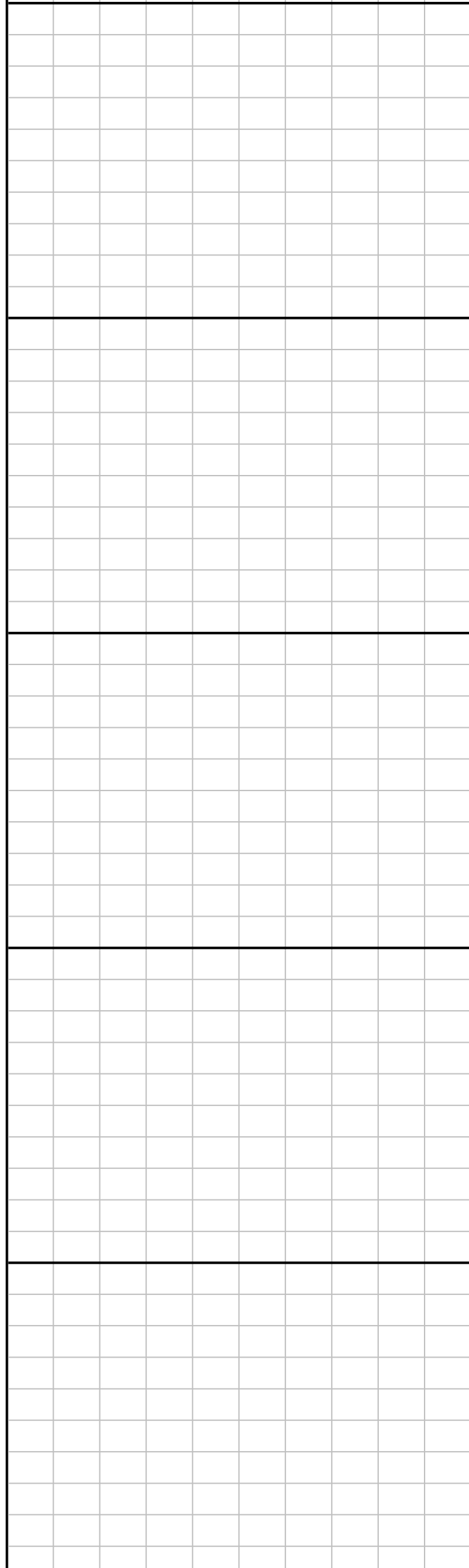

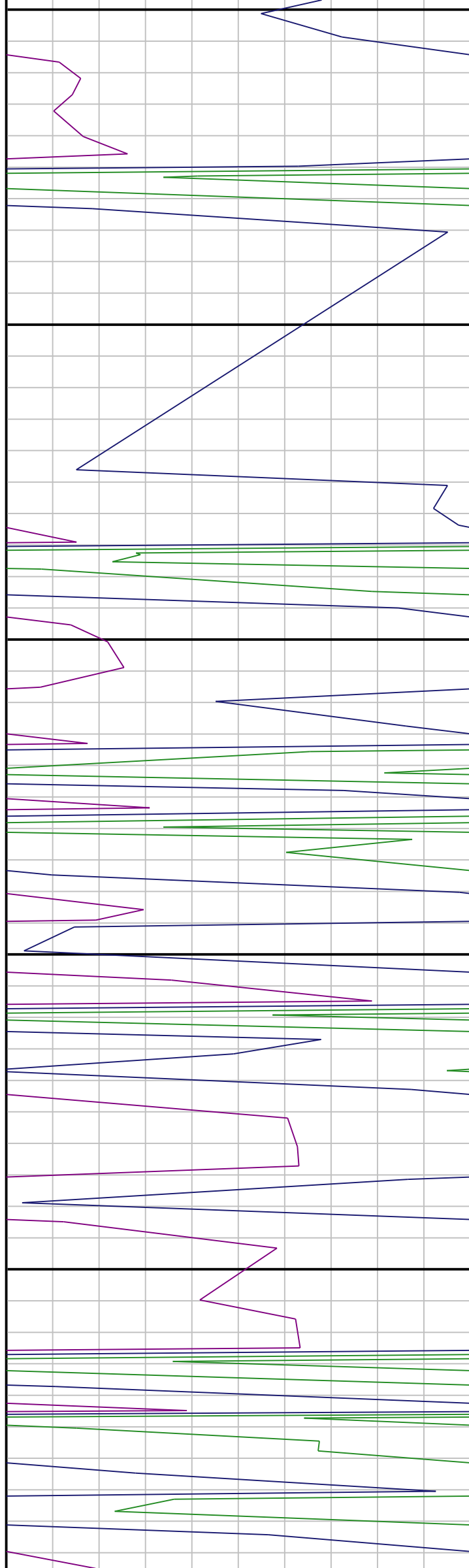

800

850

900

950

1000

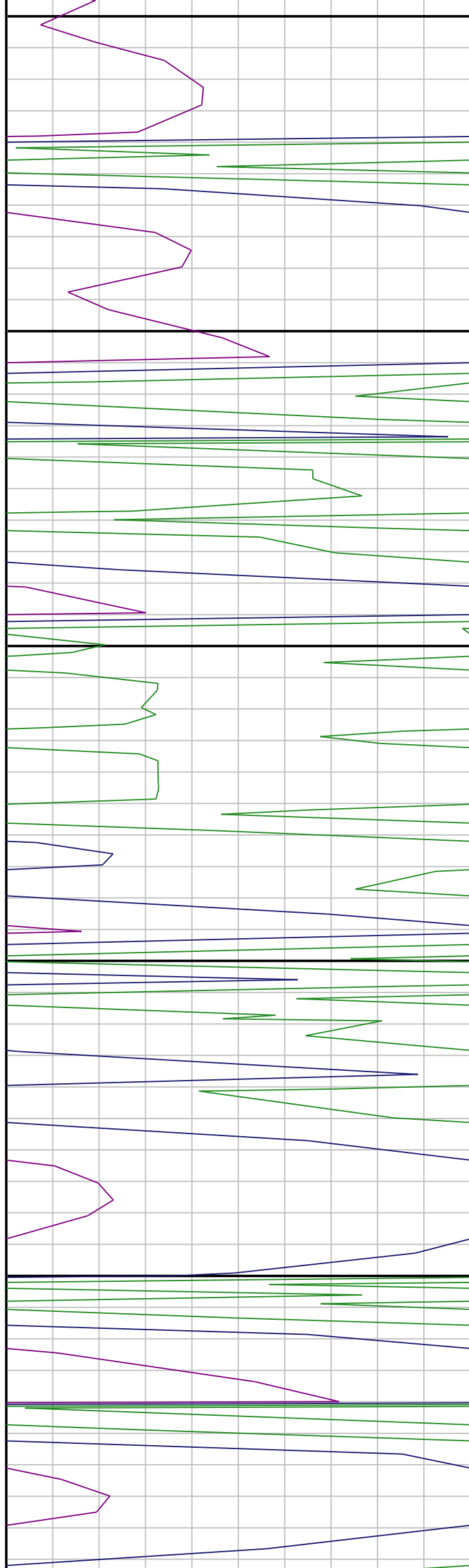

1050

1100

1150

1200

1250

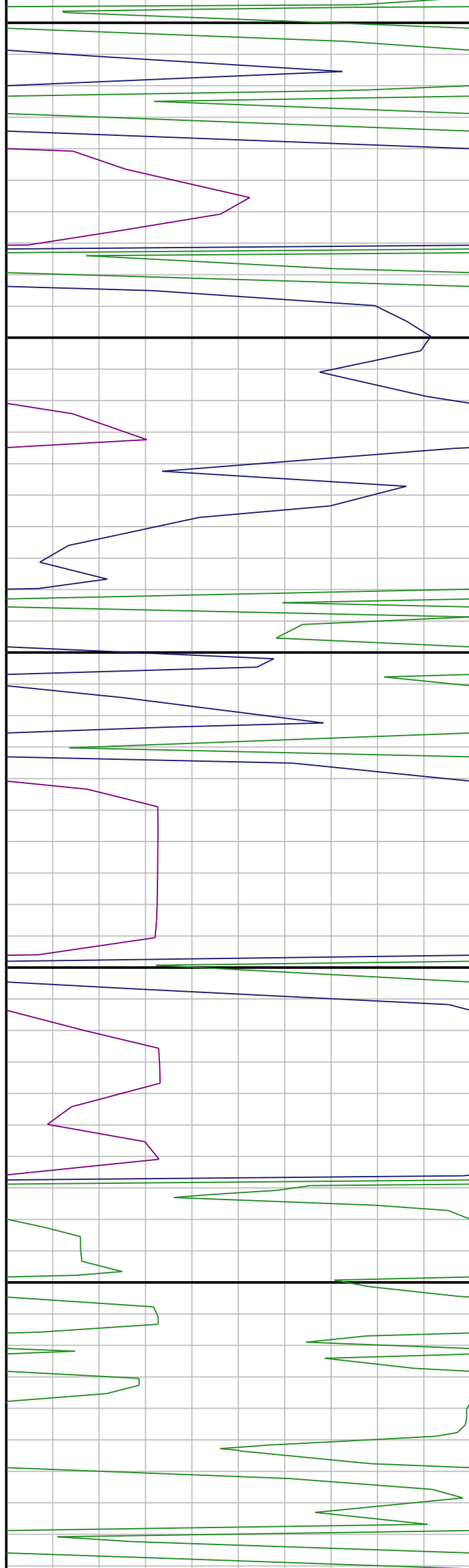

1300

1350

1400

1450

1500



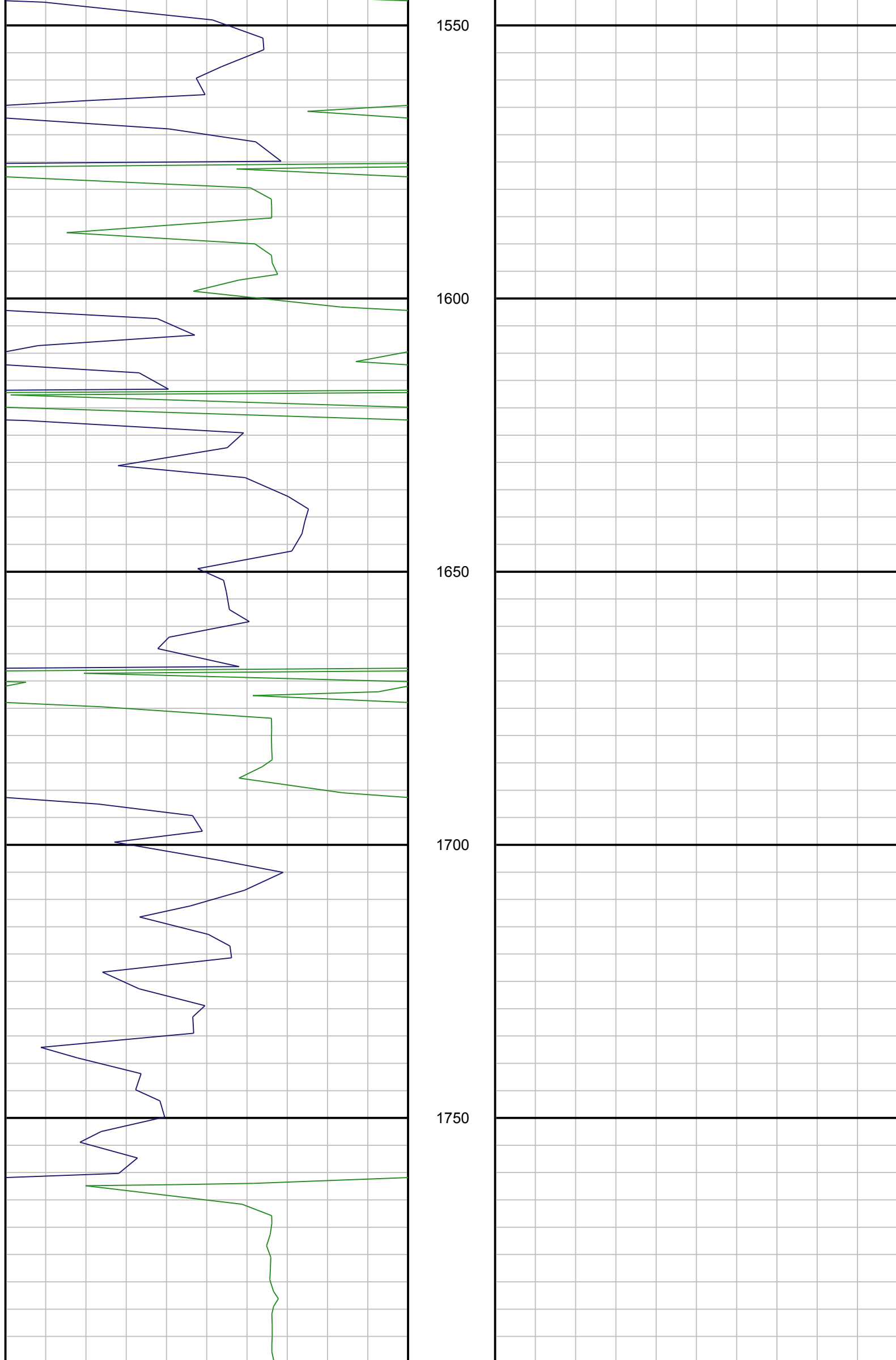

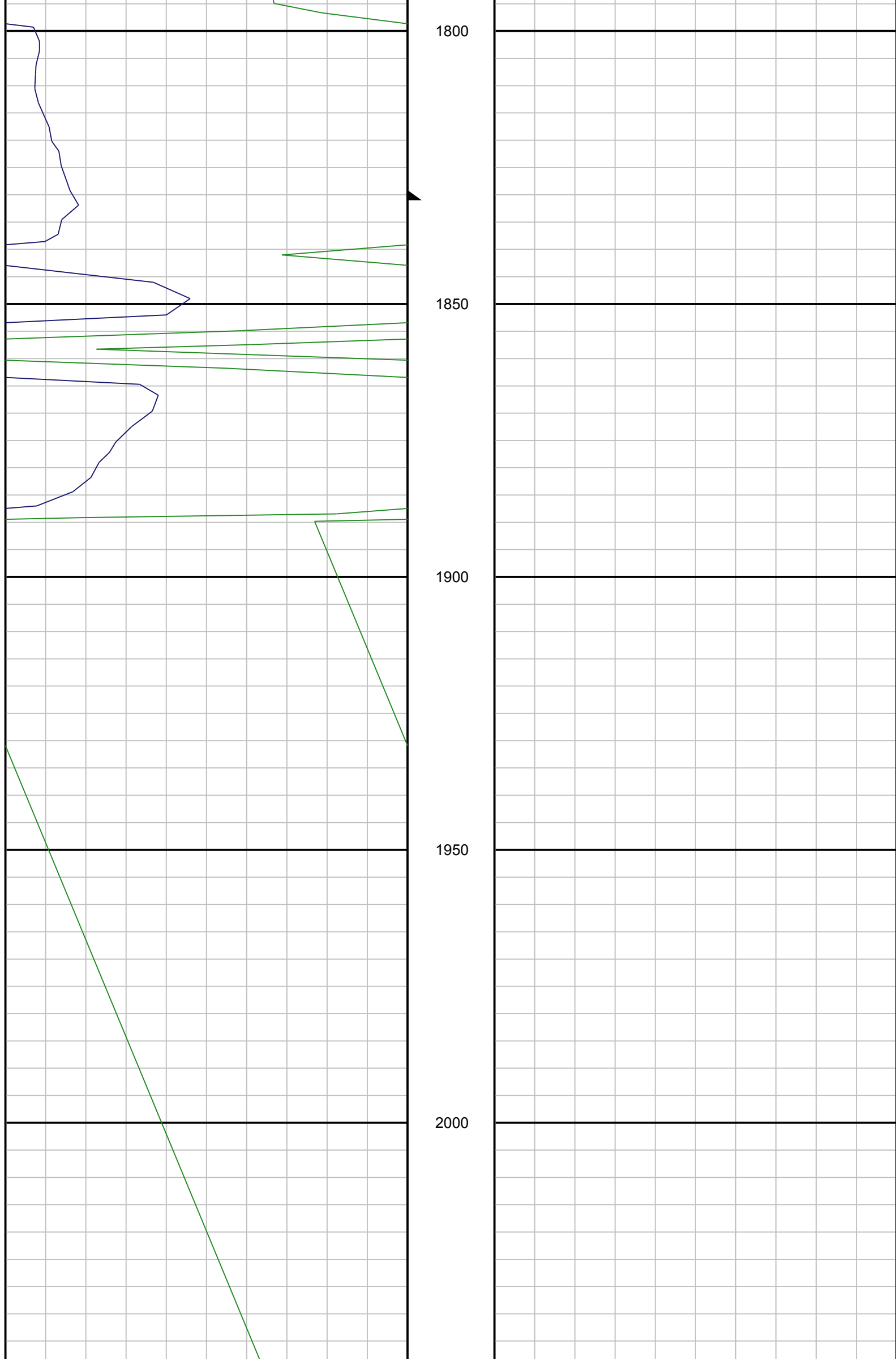

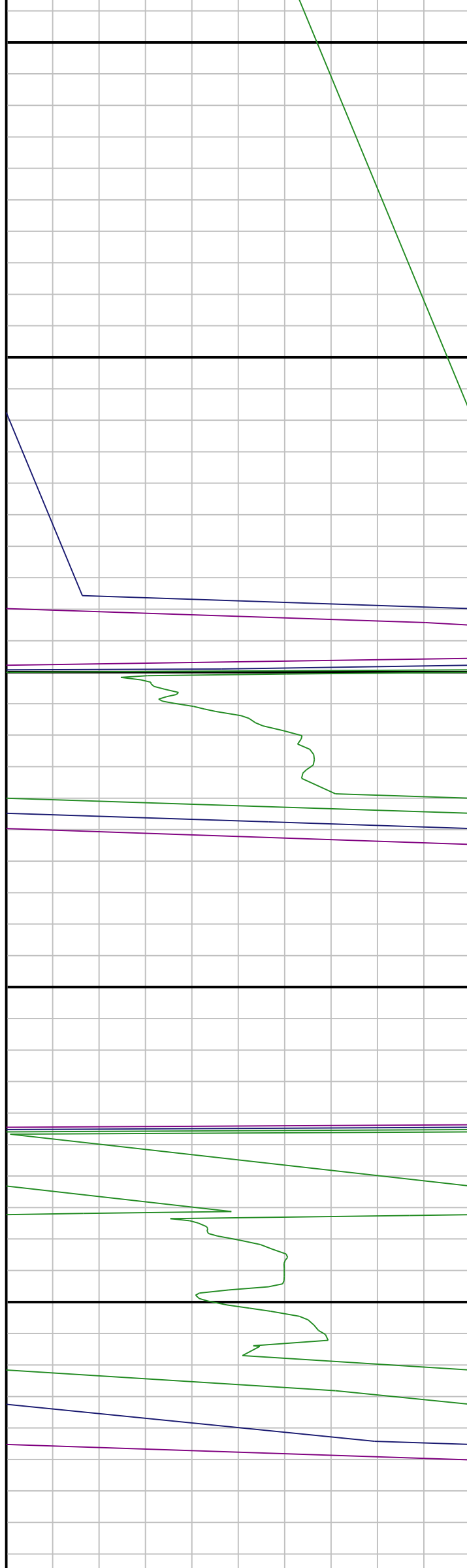

2050

2100

2150

2200

2250

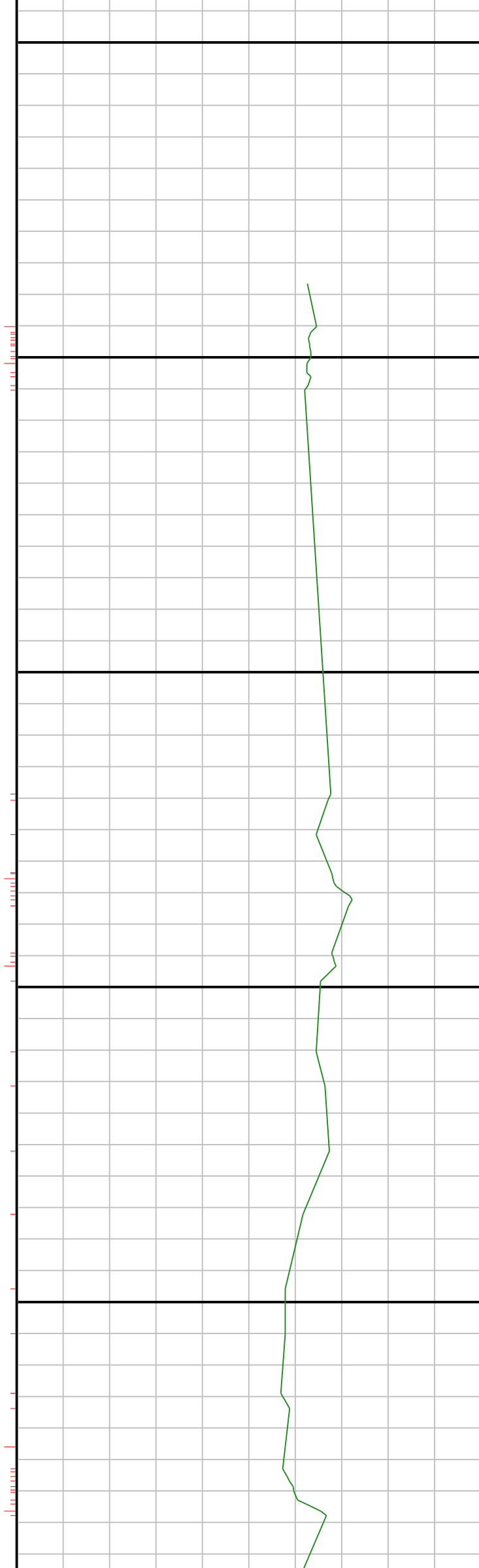

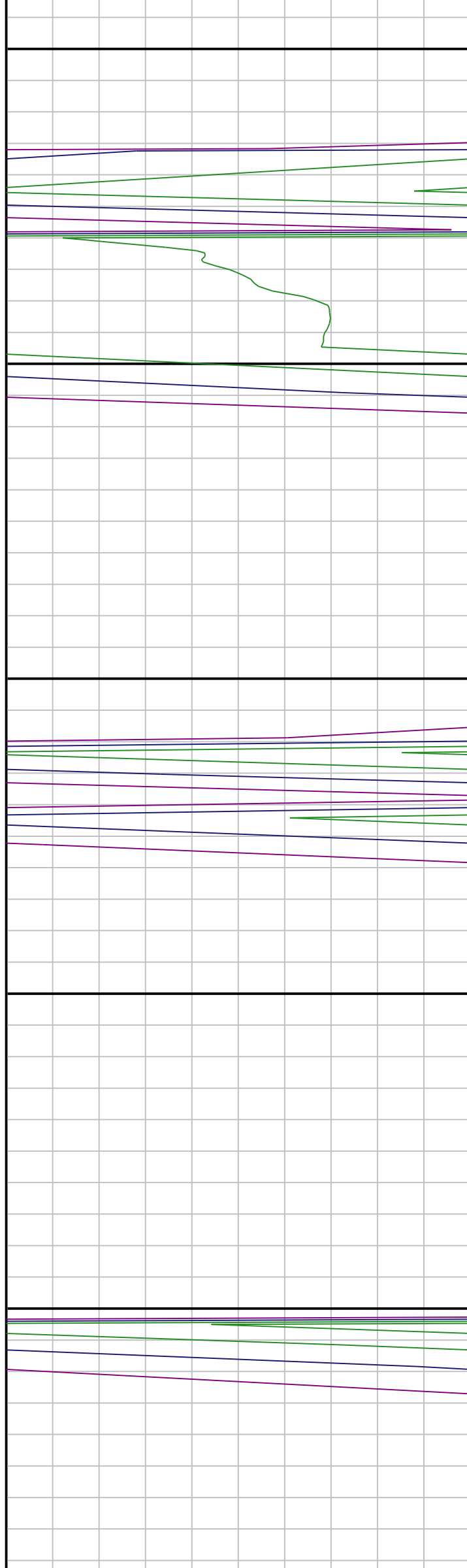

2300

2350

2400

2450

2500

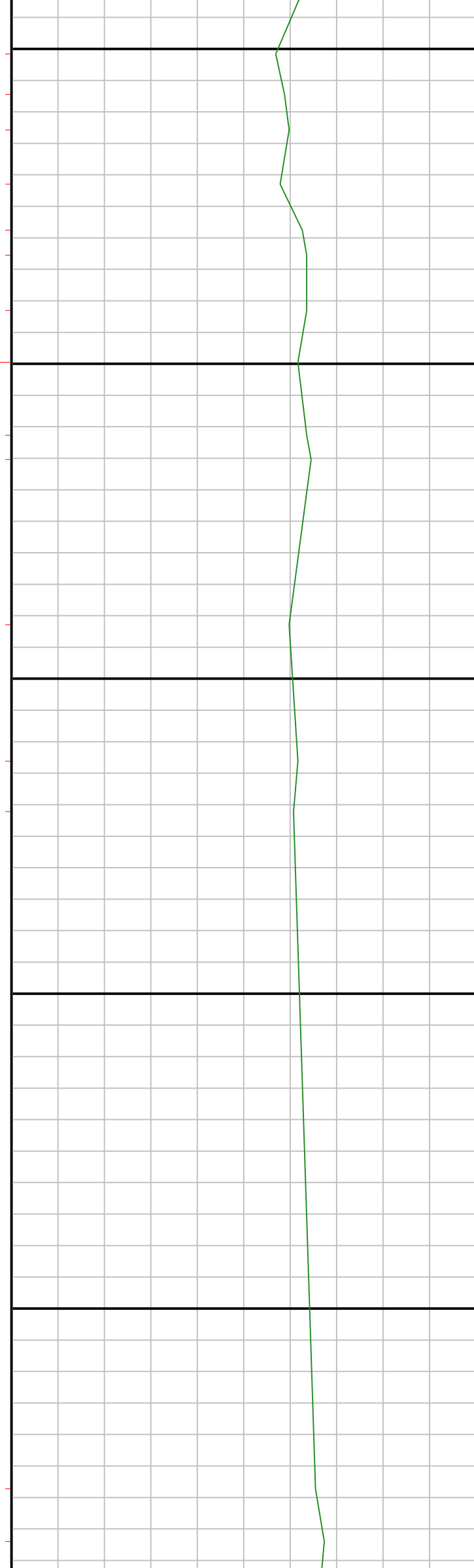

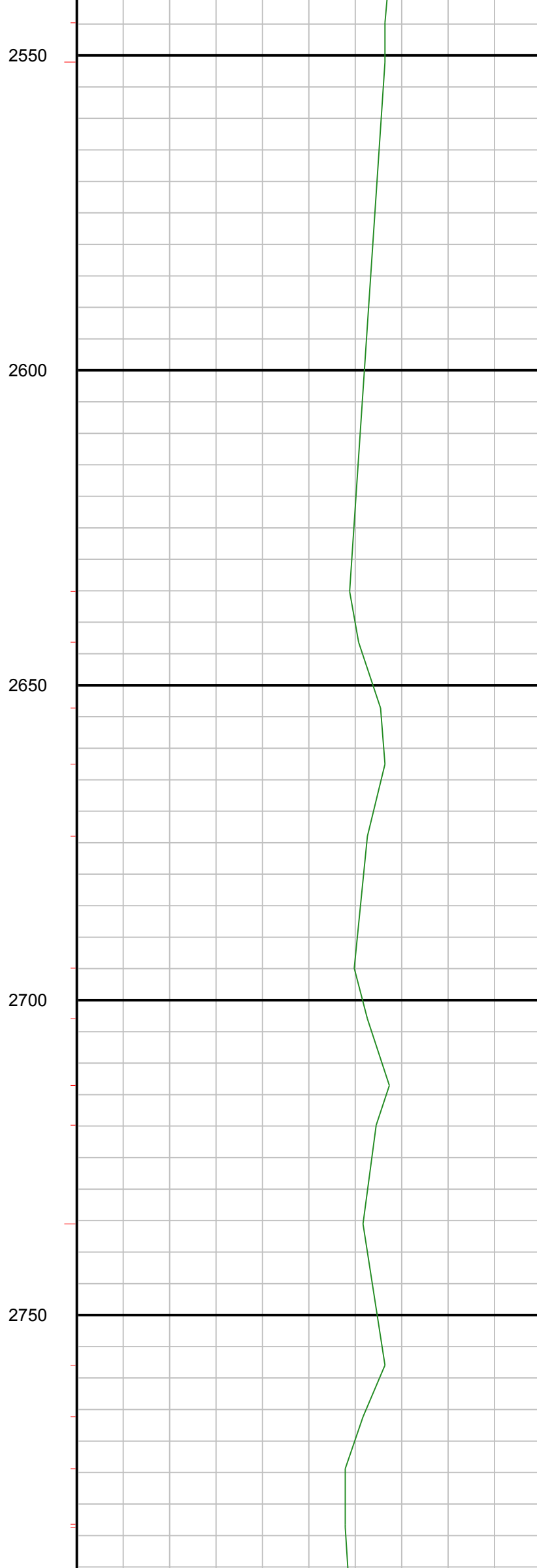
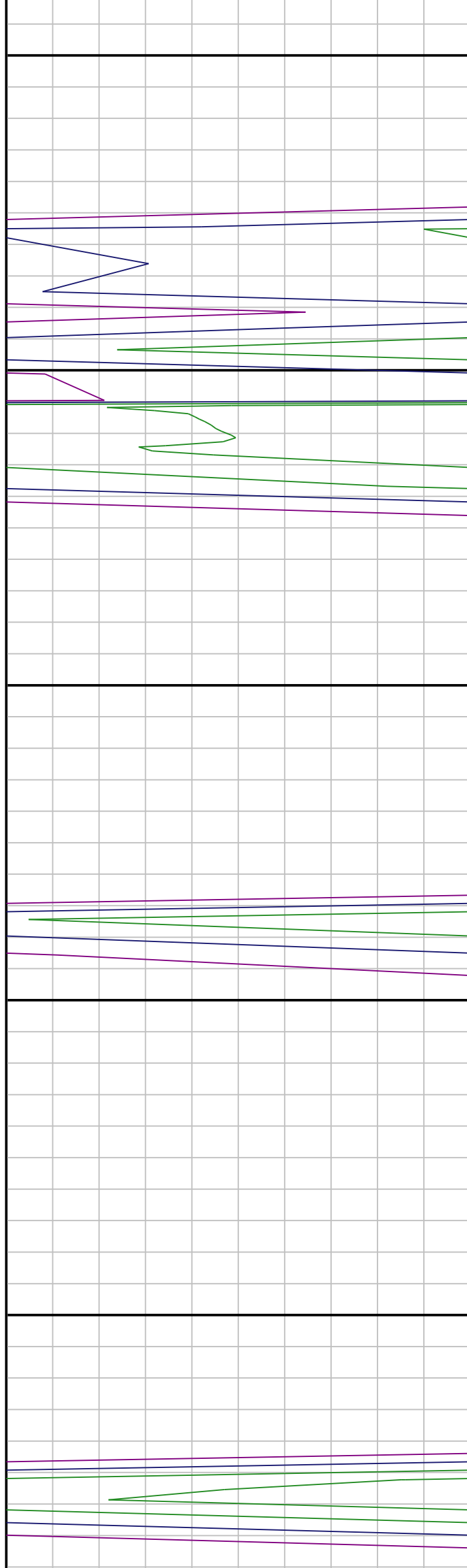

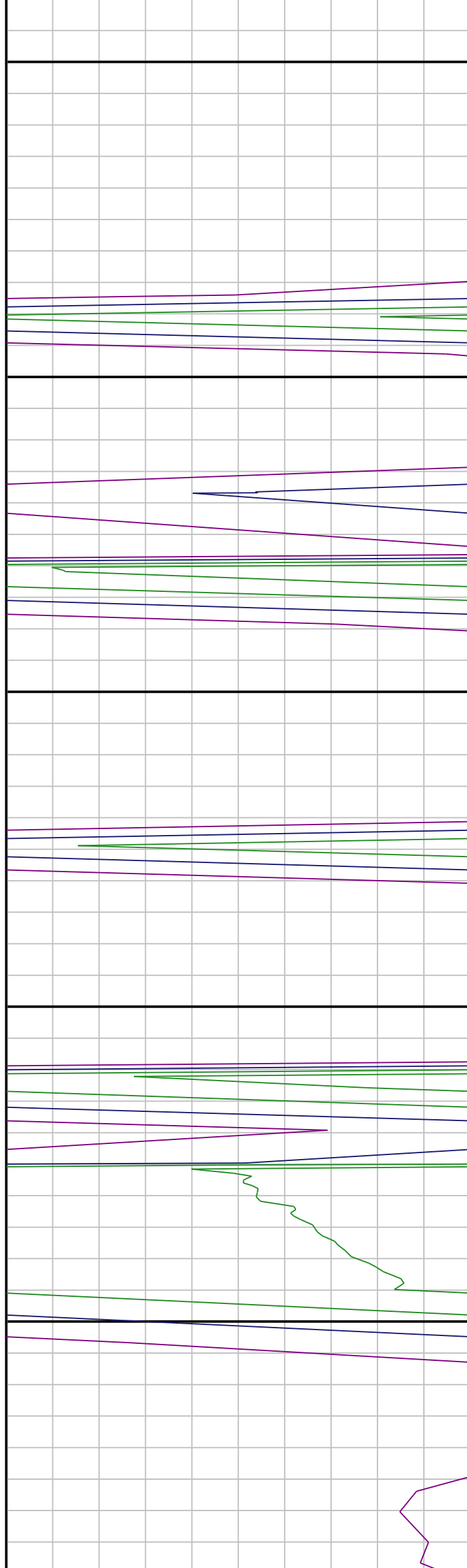

2800

2850

2900

2950

3000

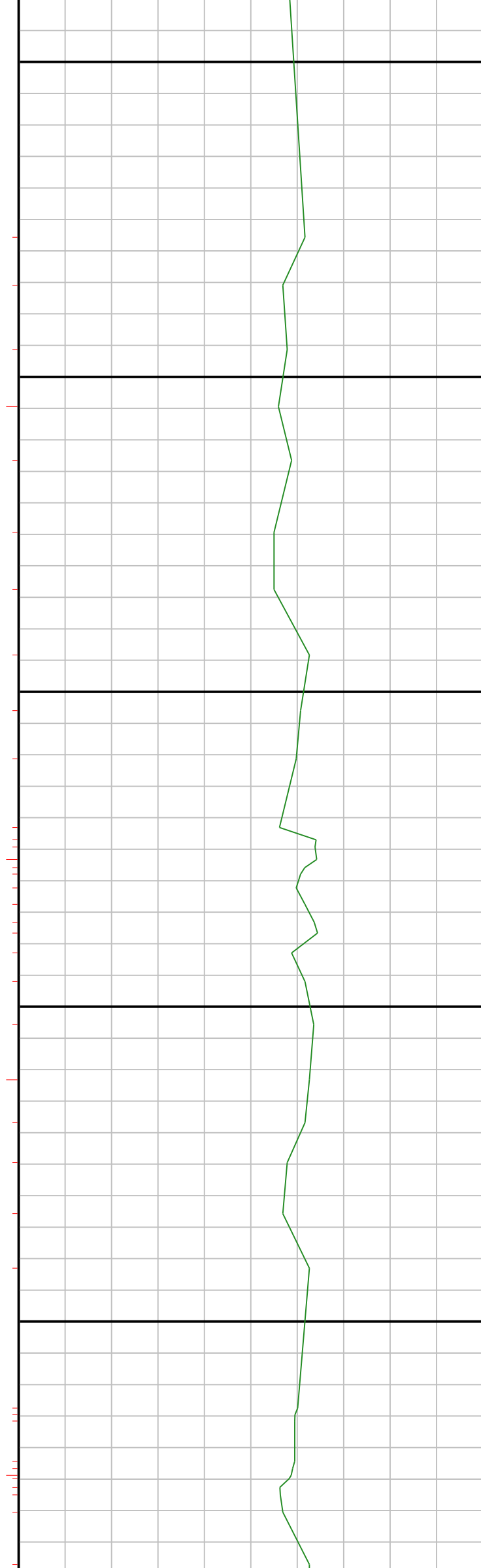

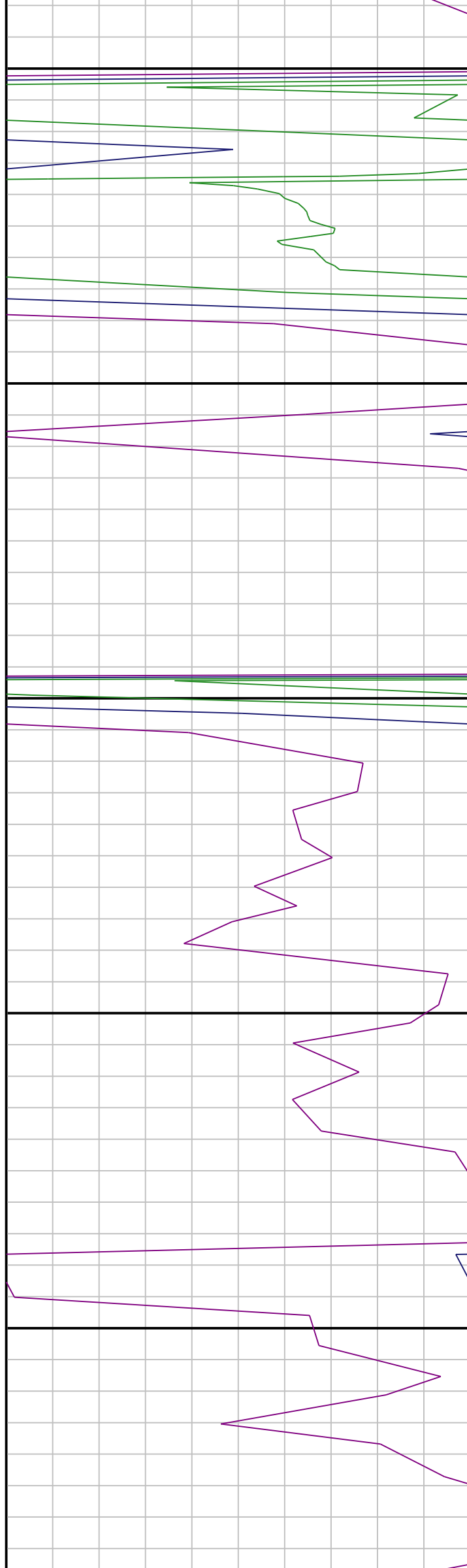

3050

3100

3150

3200

3250

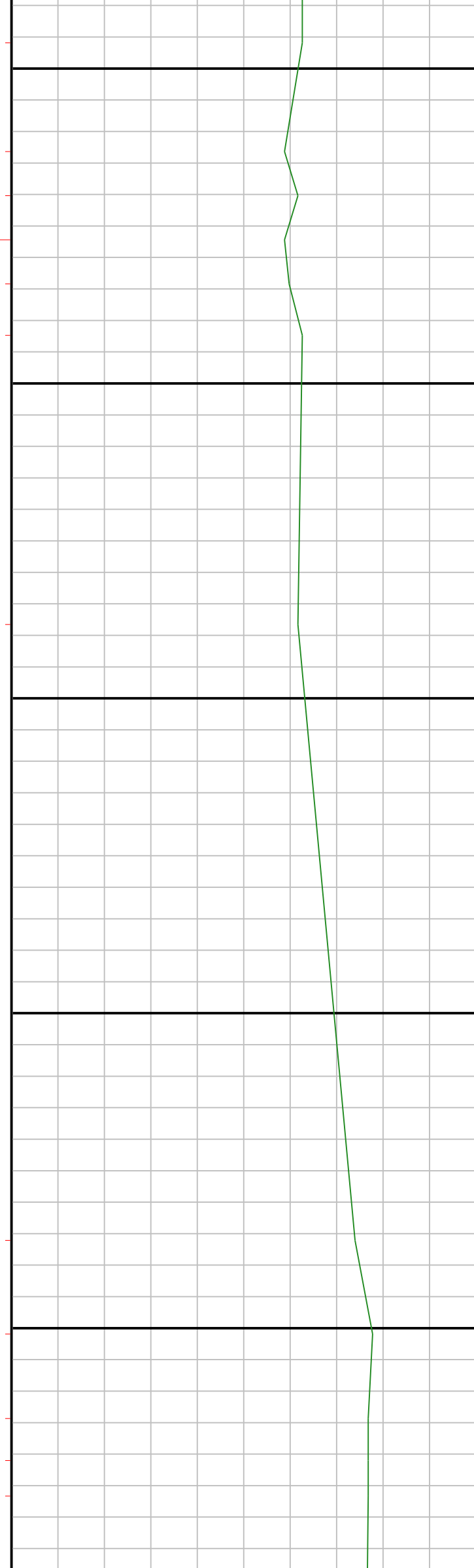

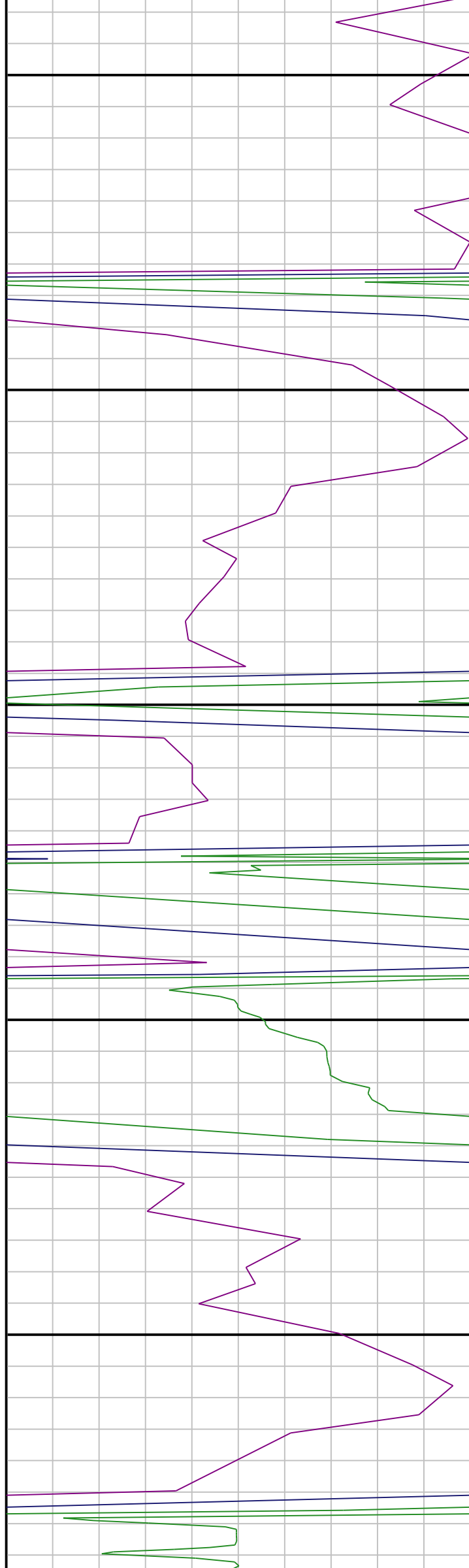

3300

3350

3400

3450

3500

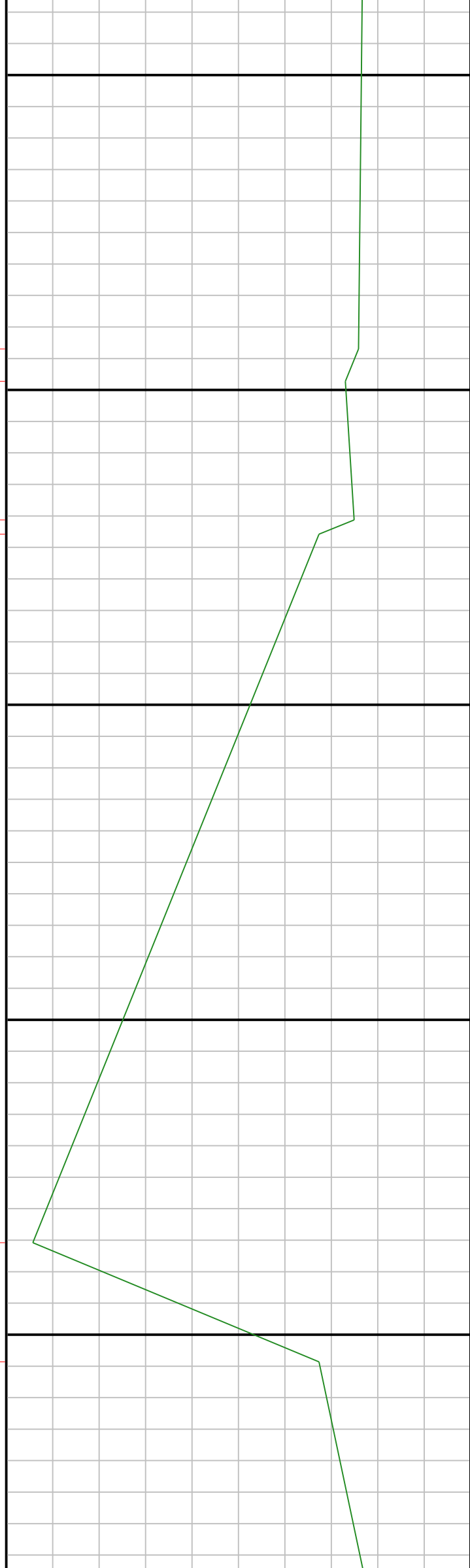



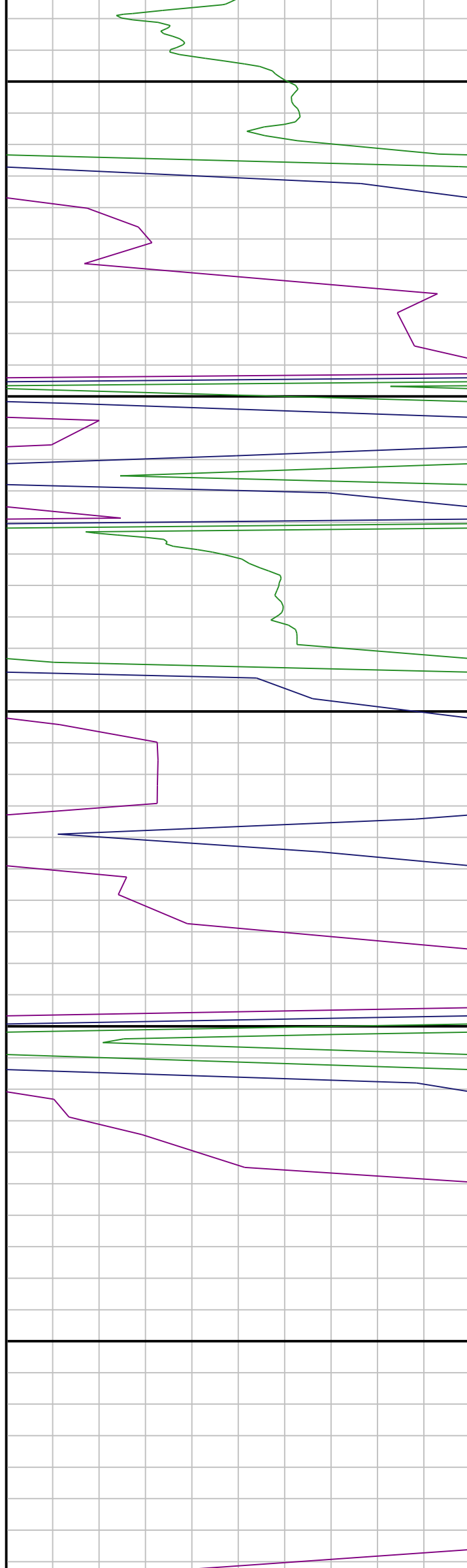

3550

3600

3650

3700

3750

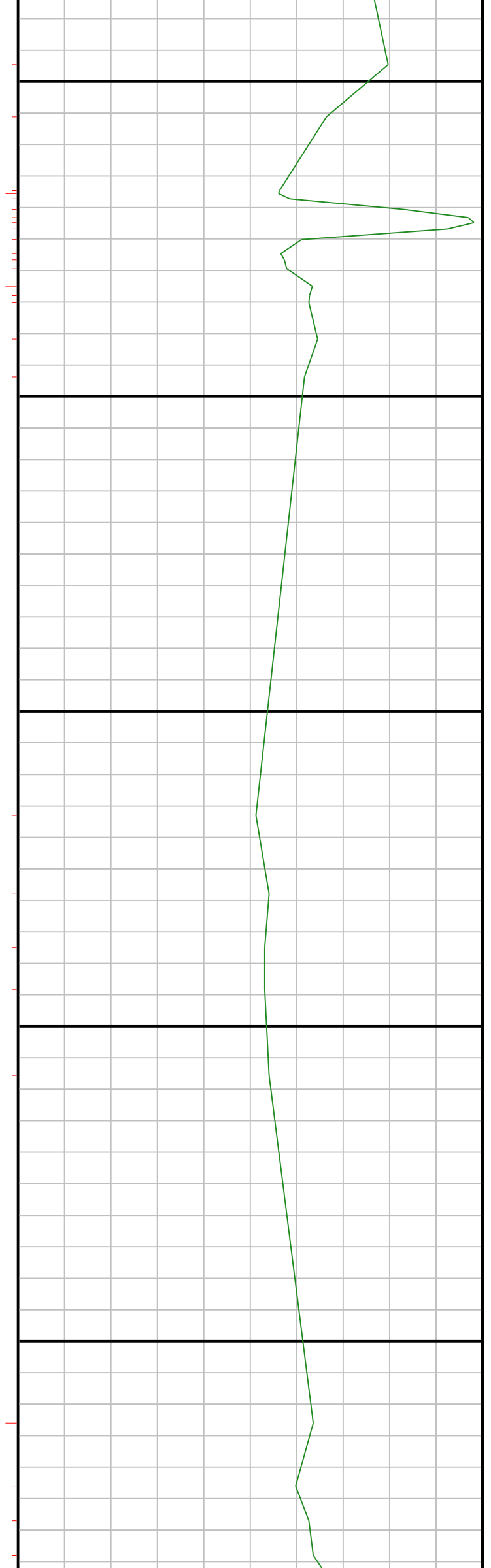

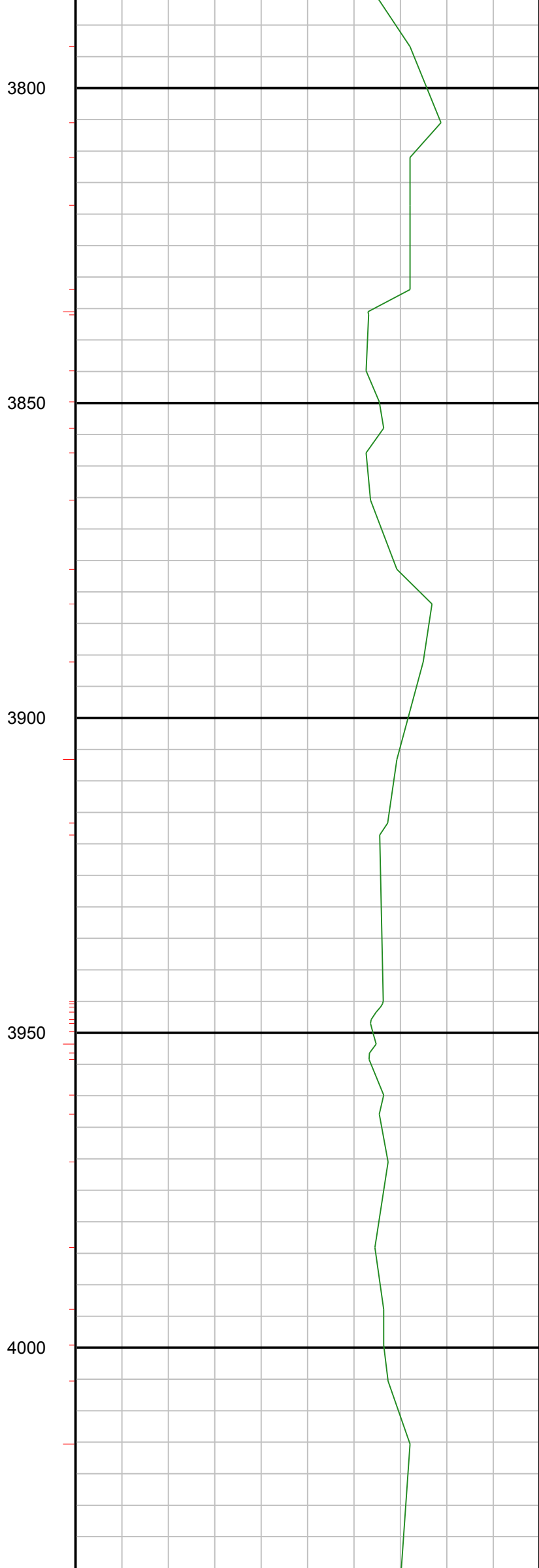
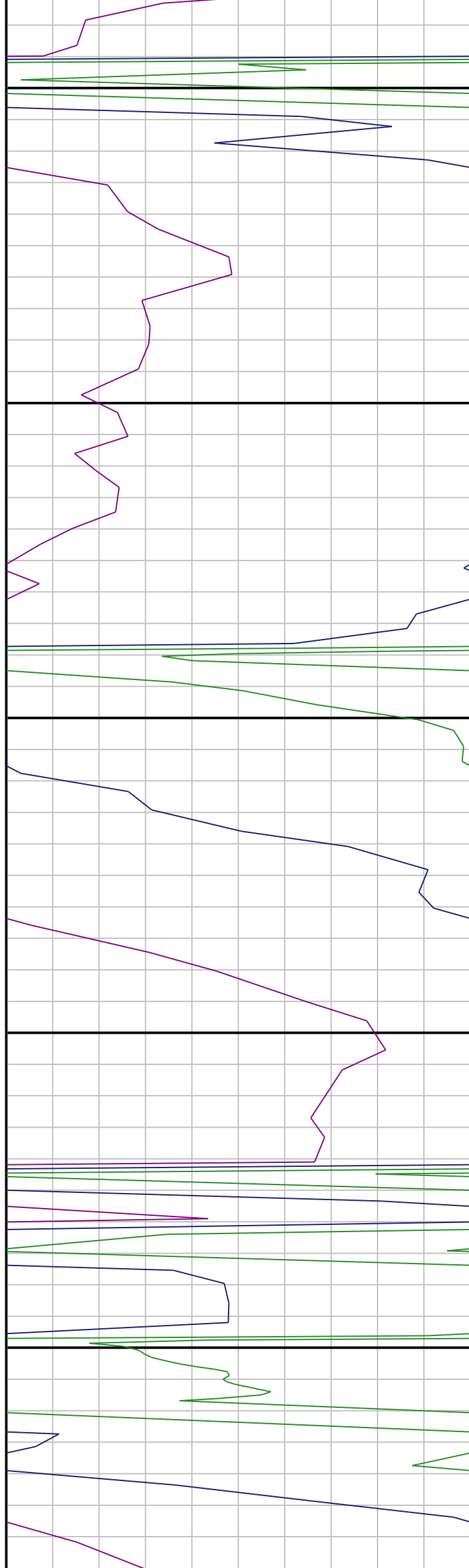

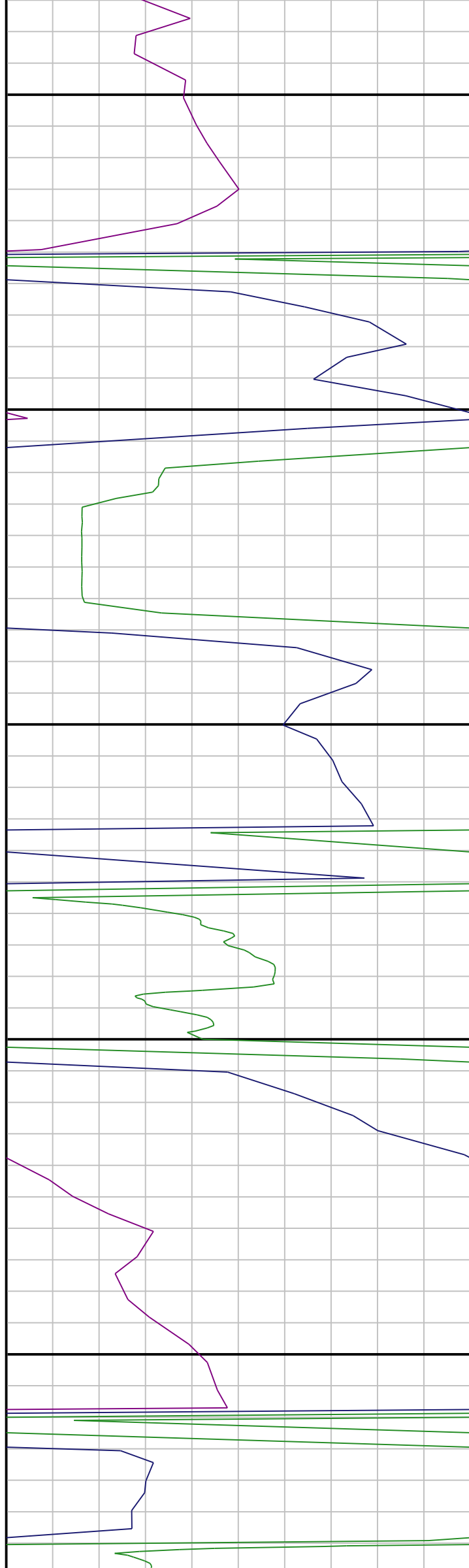

4050

4100

4150

4200

4250

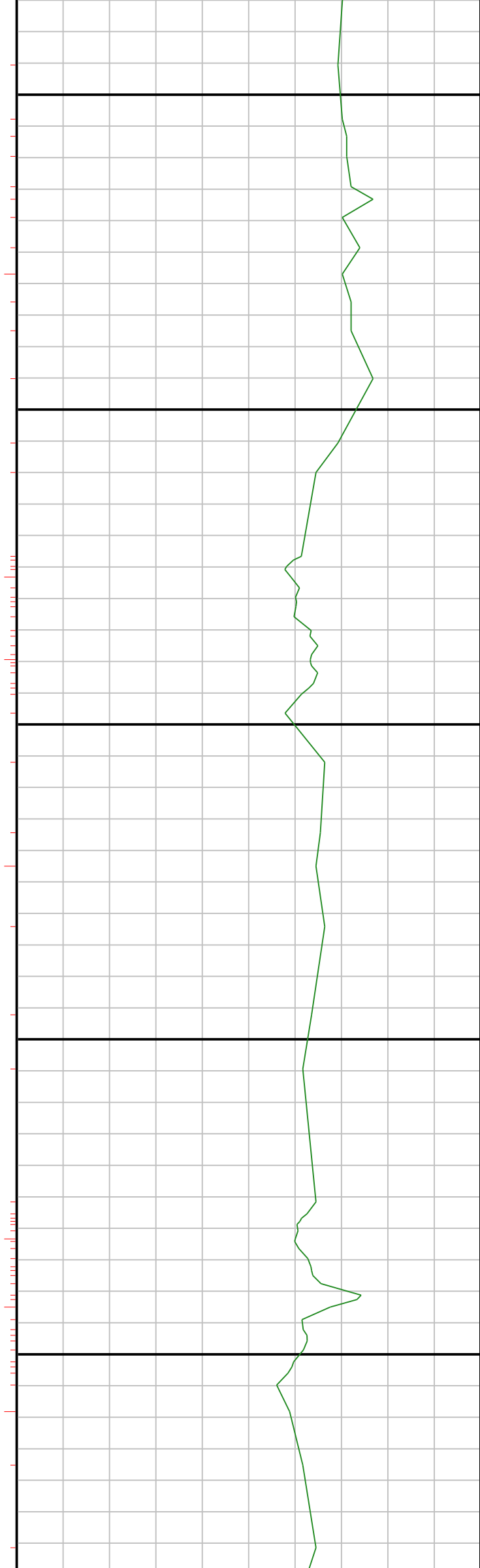



4300

4350

4400

4450

4500

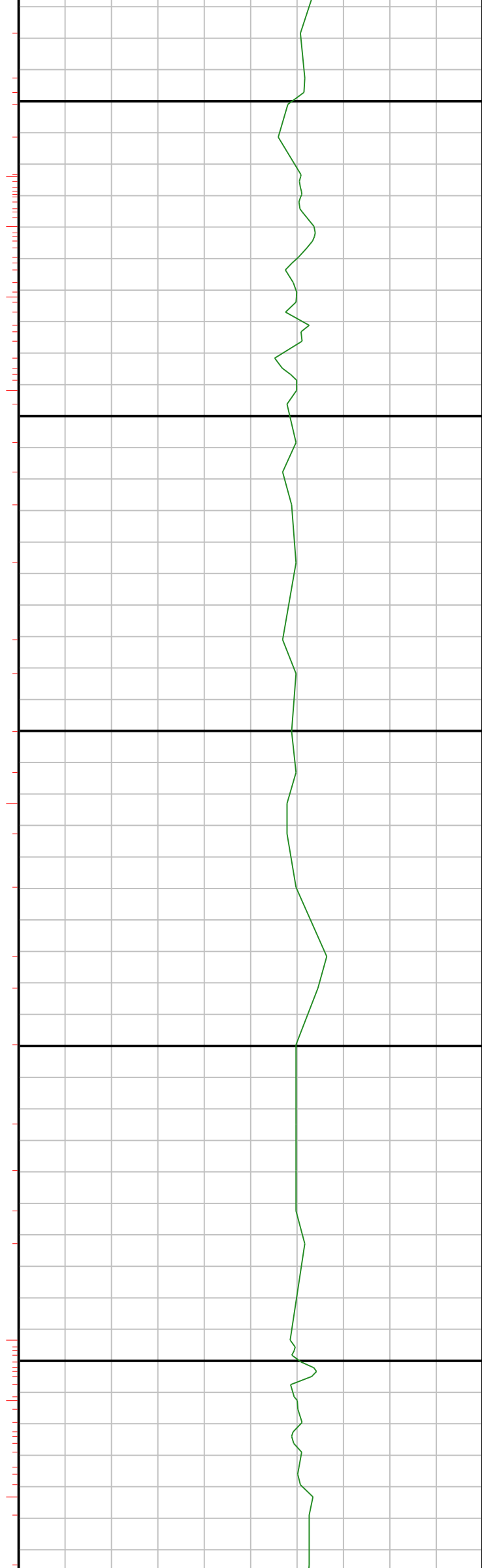

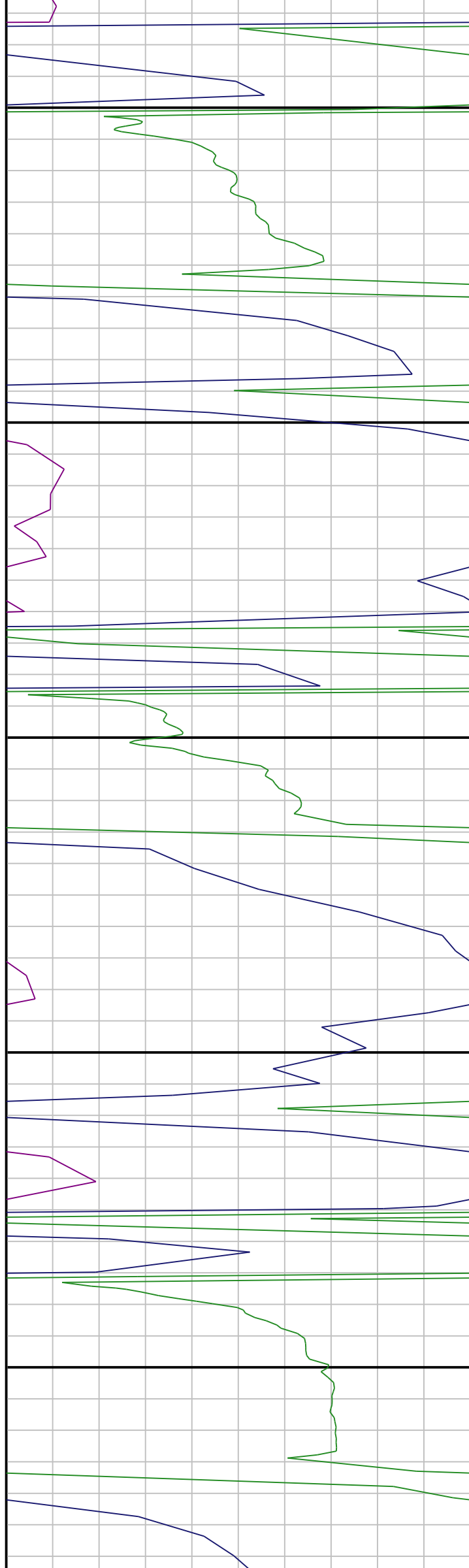

4550

4600

4650

4700

4750

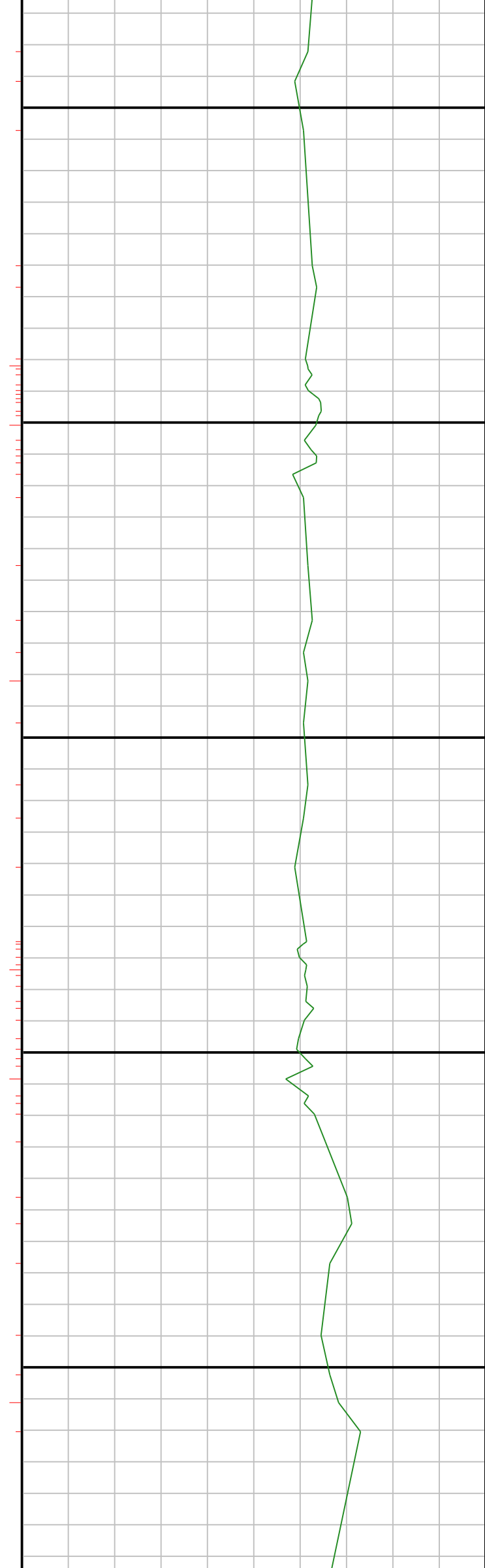

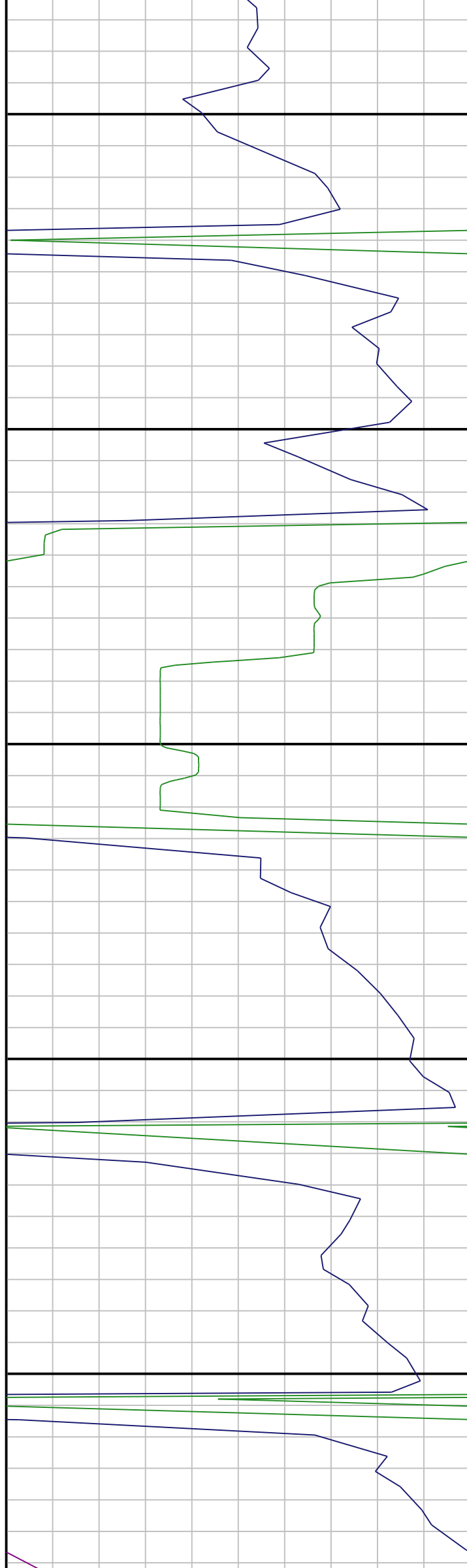

4800

4850

4900

4950

5000

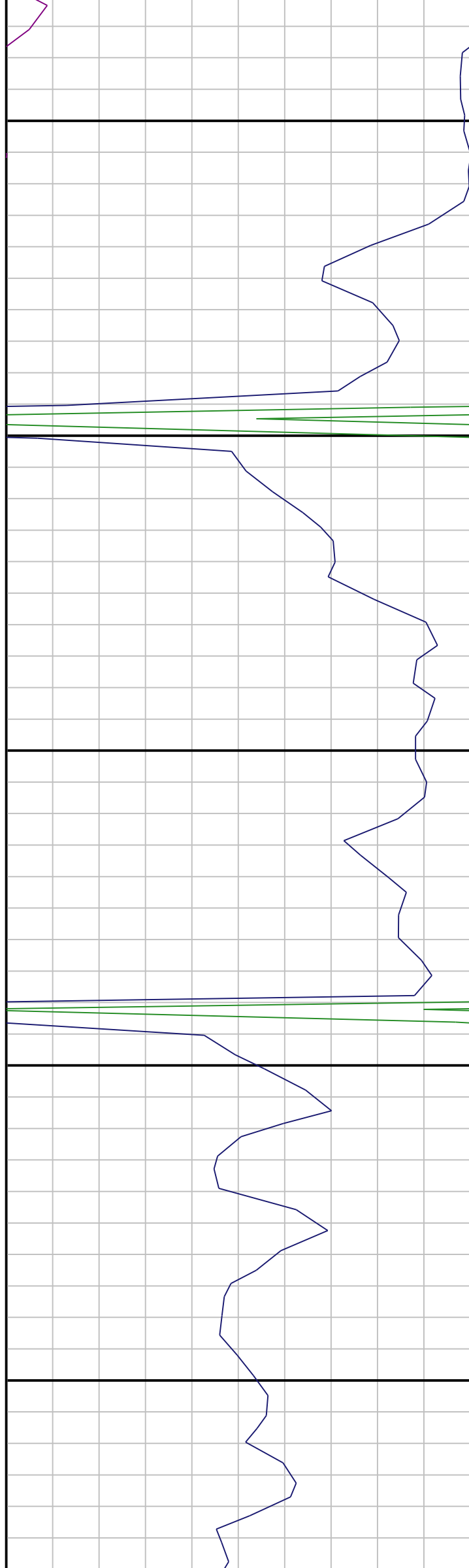

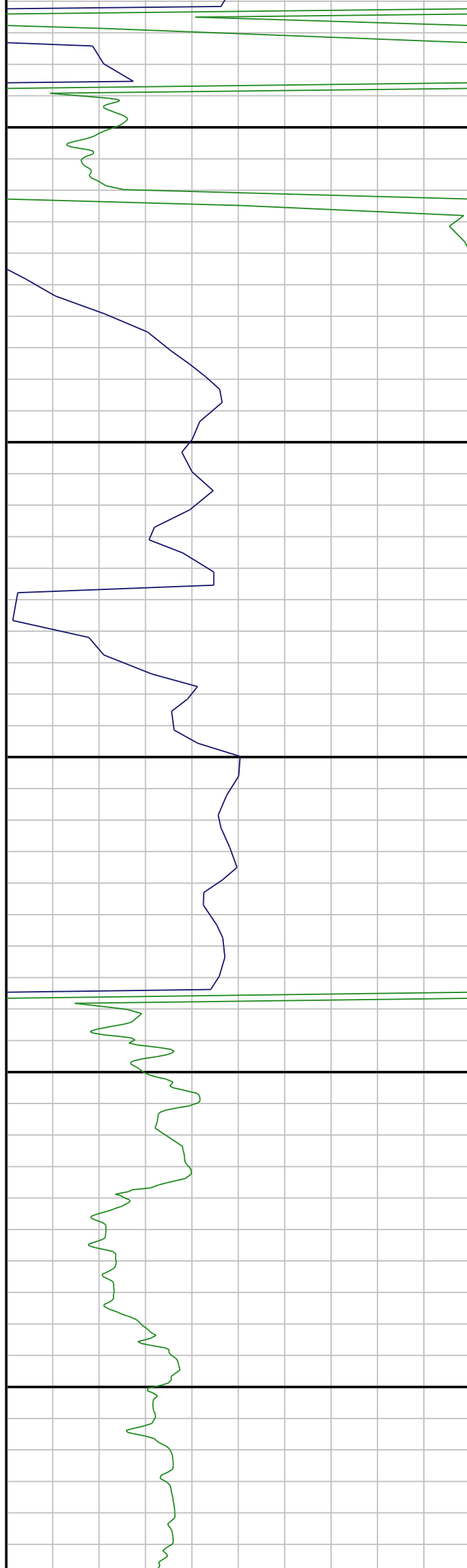

5300

5350

5400

5450

5500



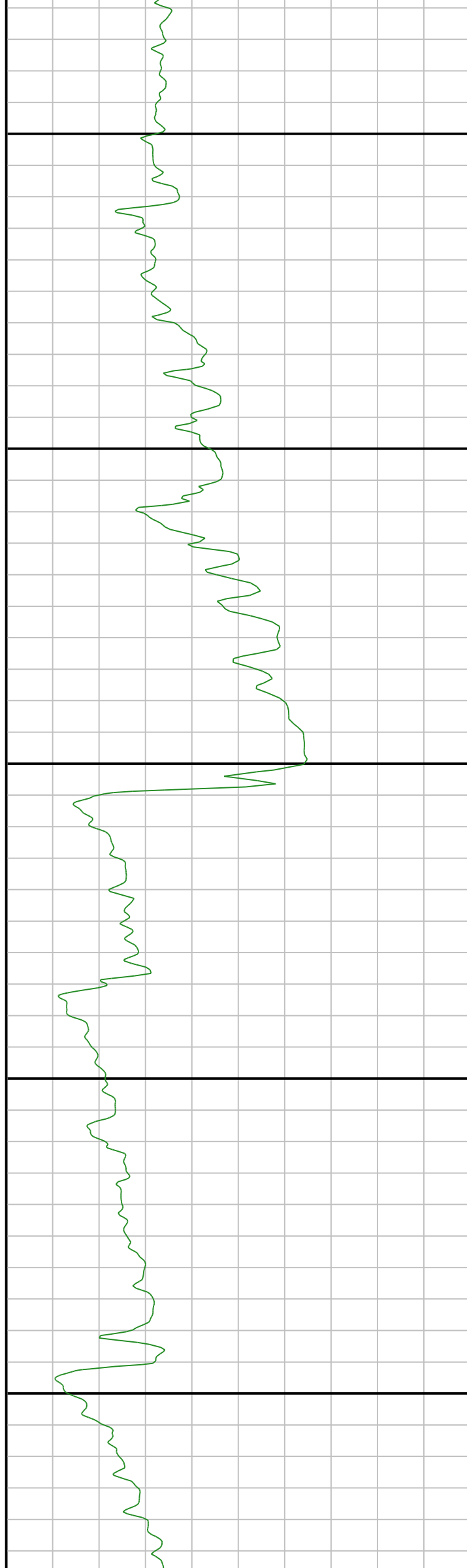

5550

5600

5650

5700

5750

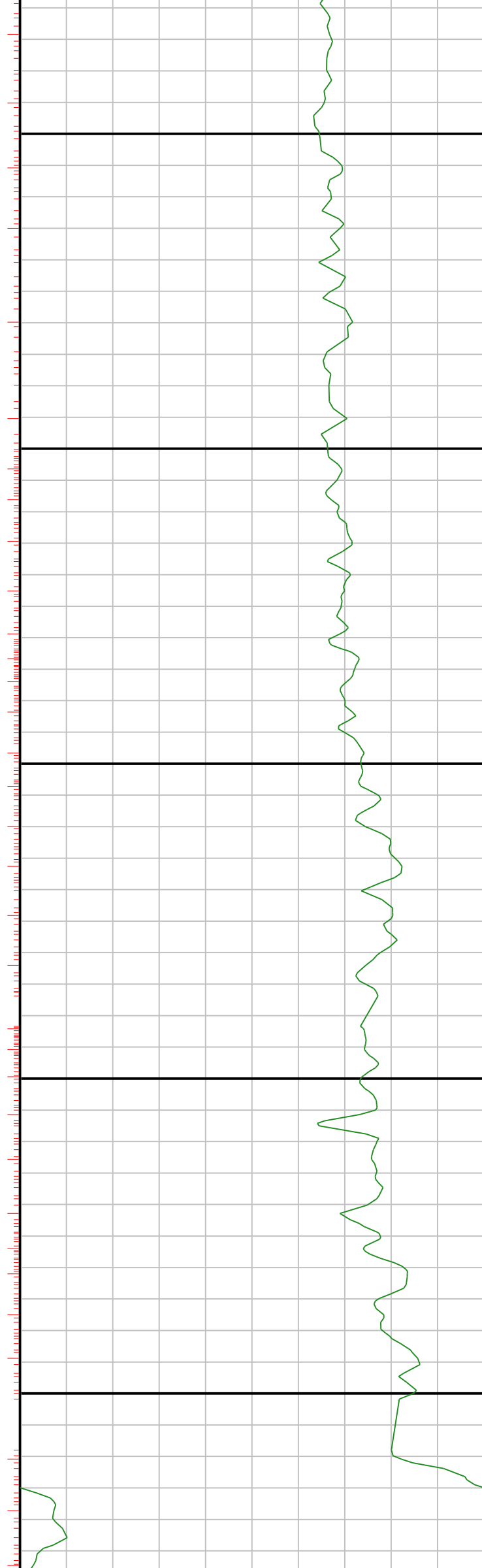

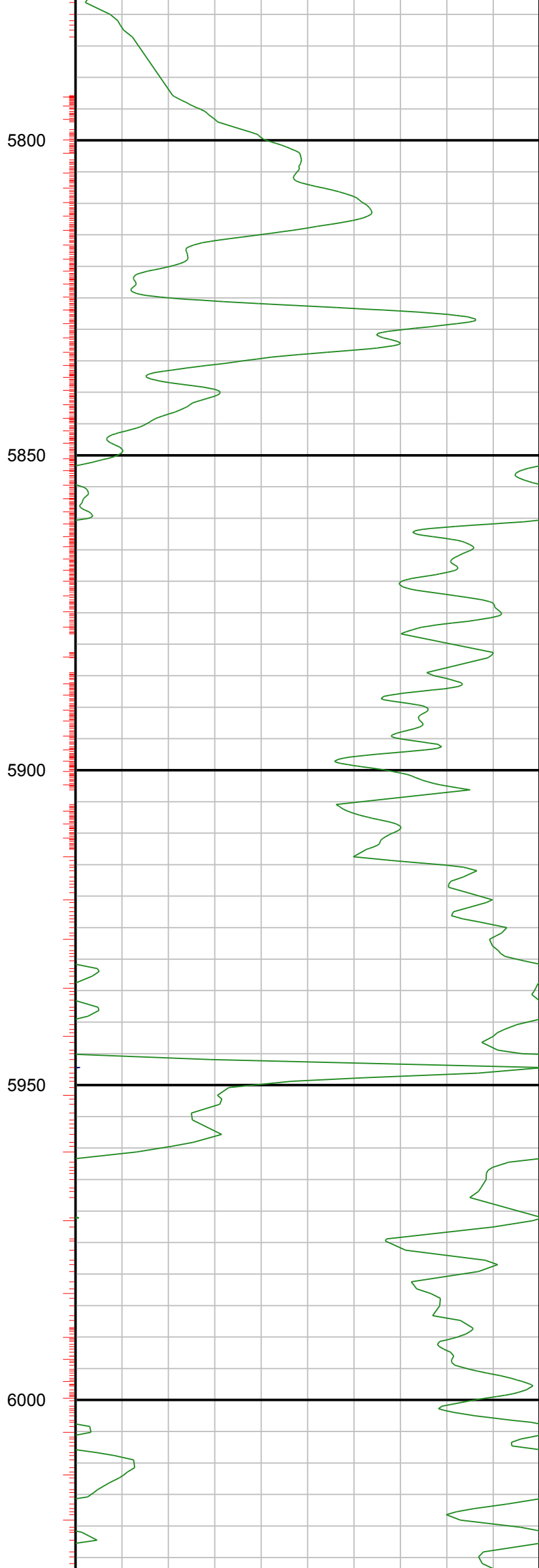

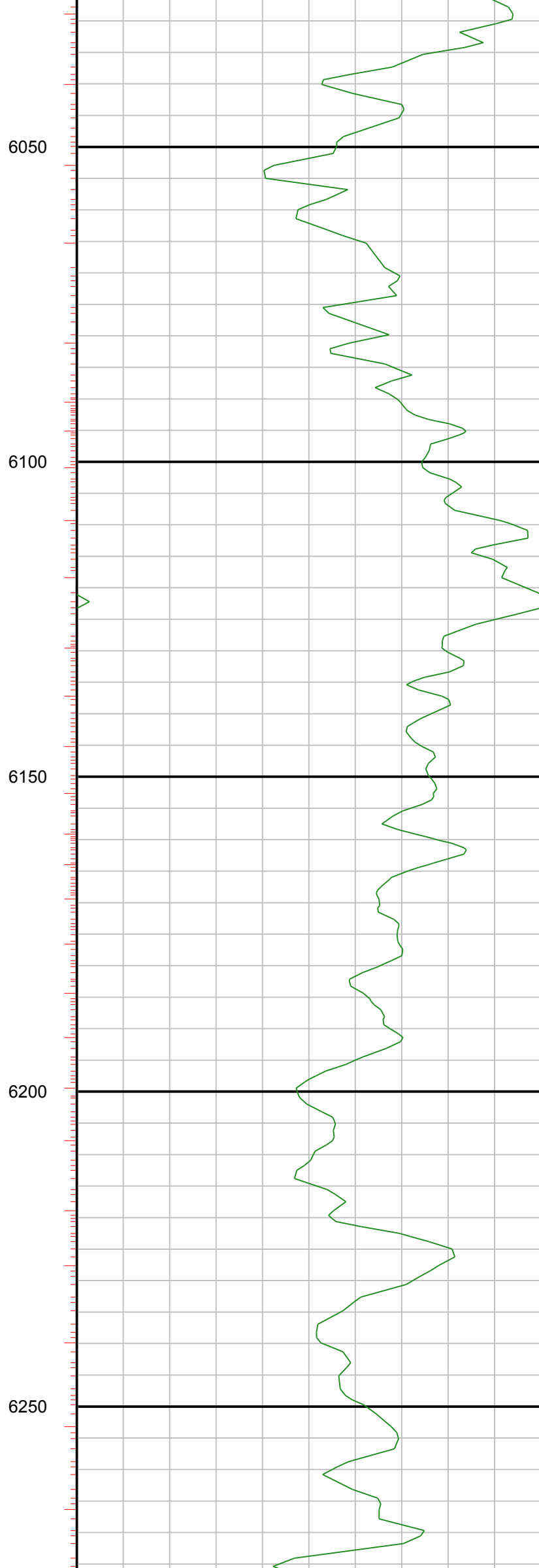
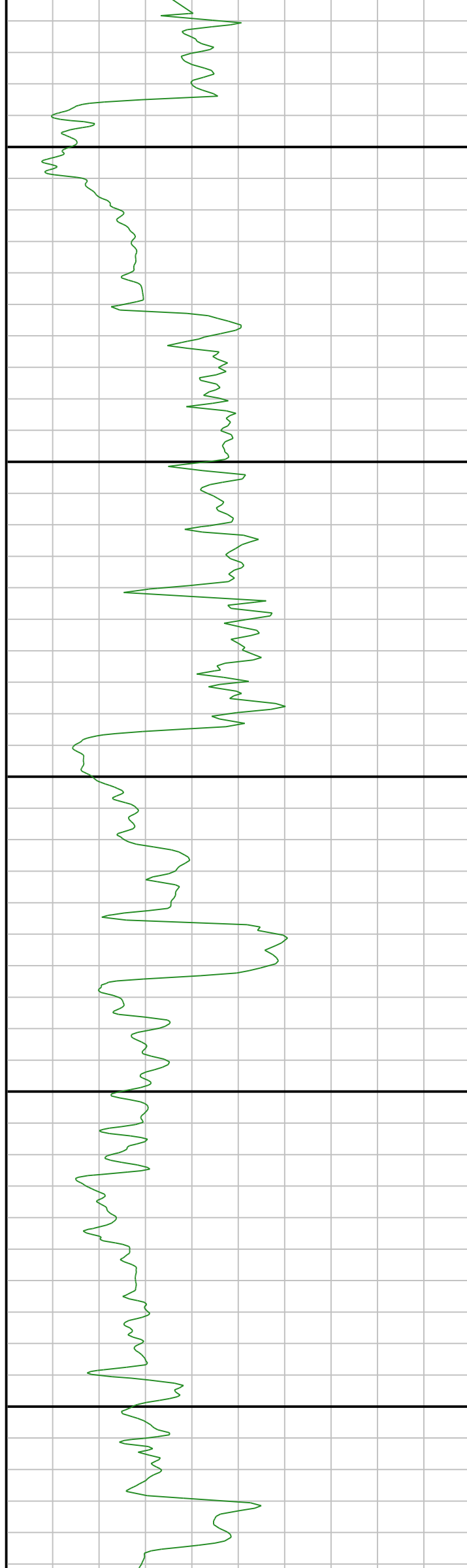

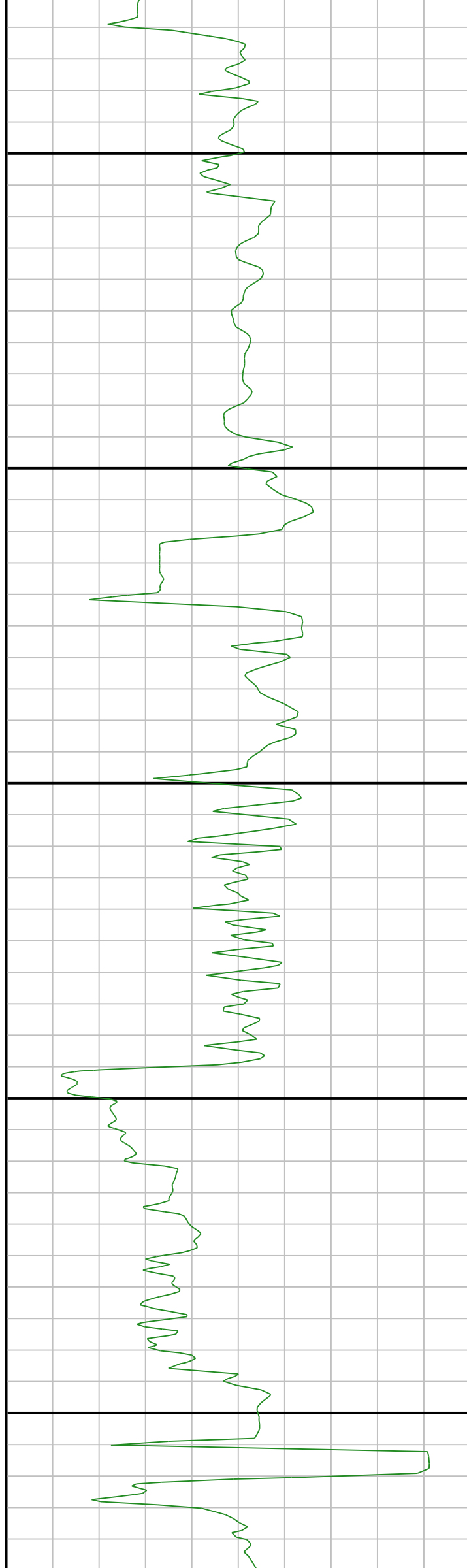

6300

6350

6400

6450

6500

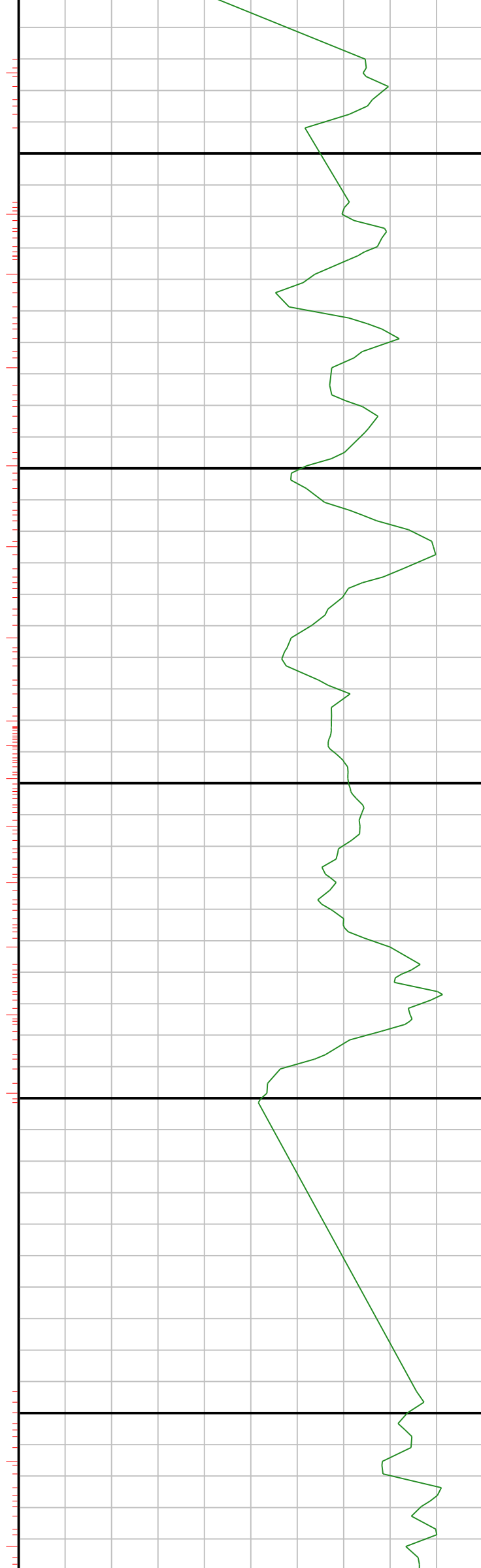

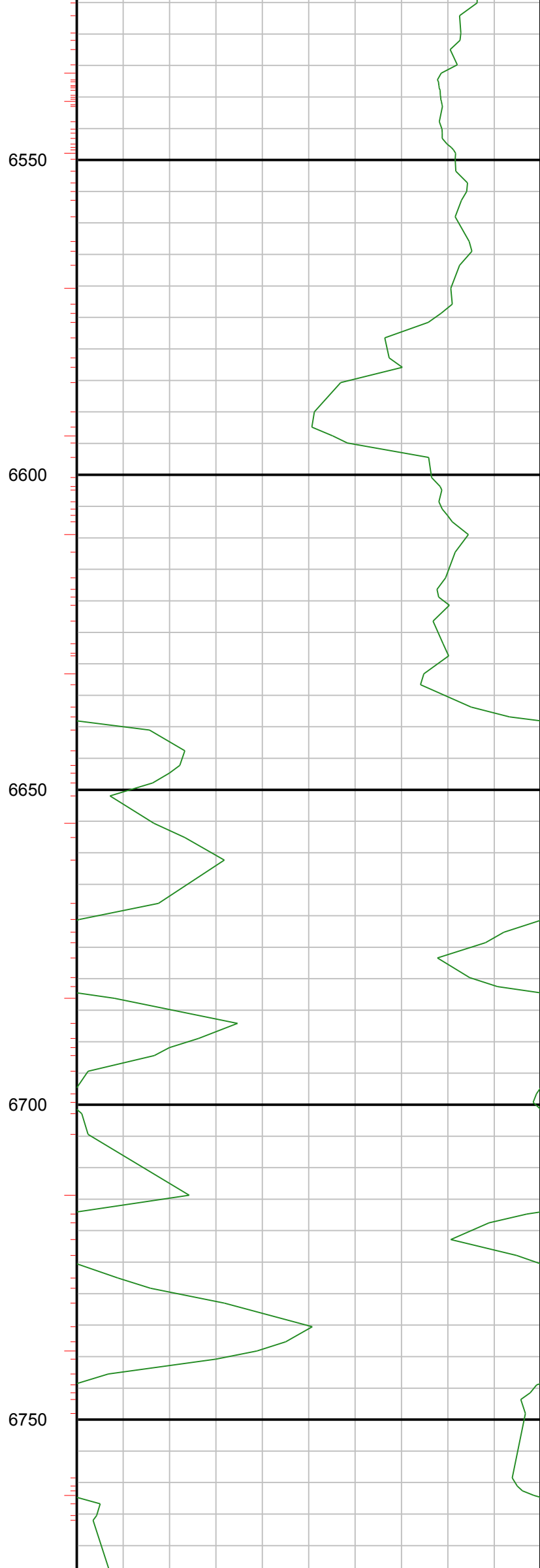

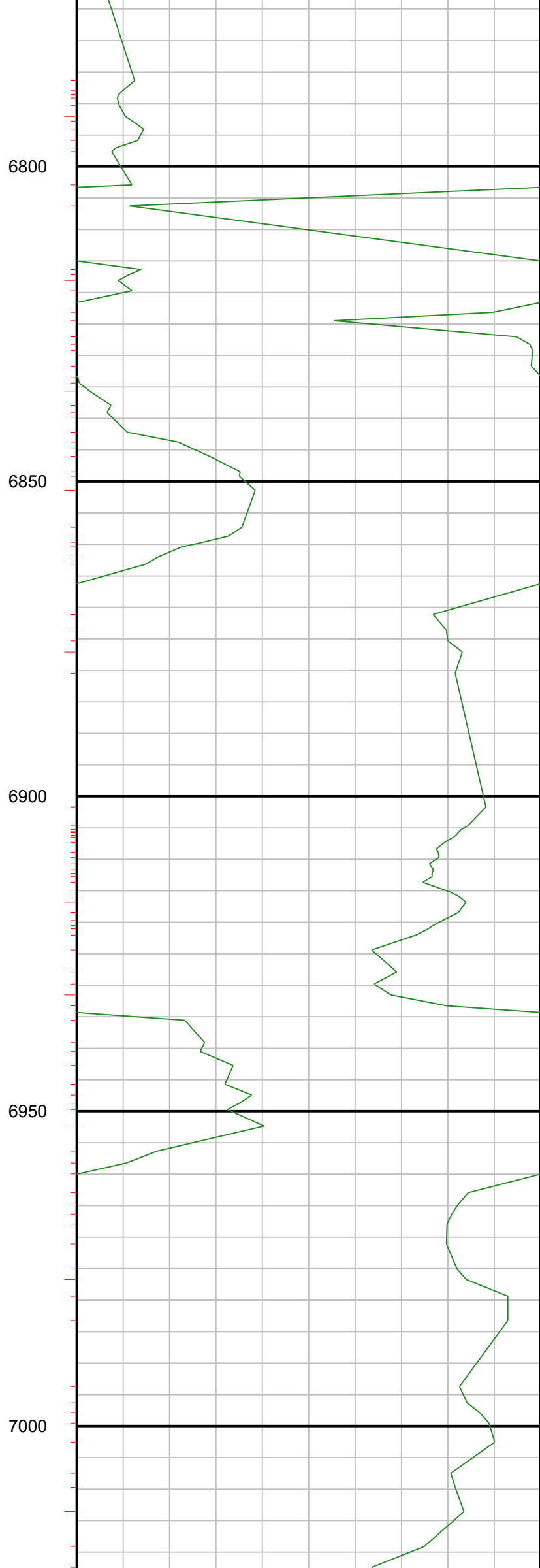
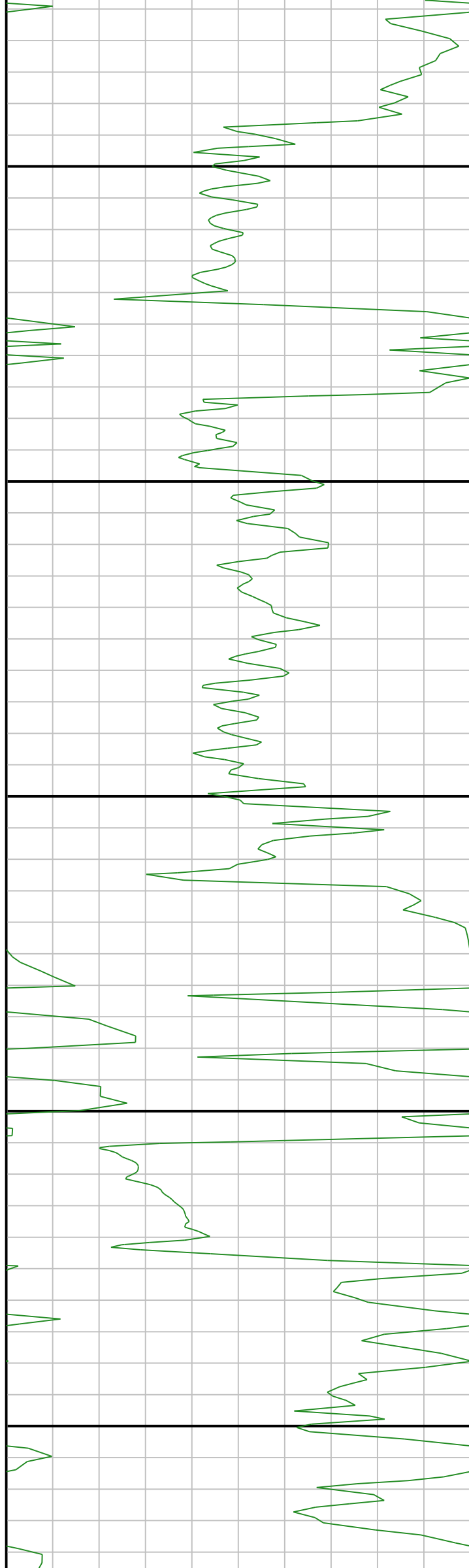

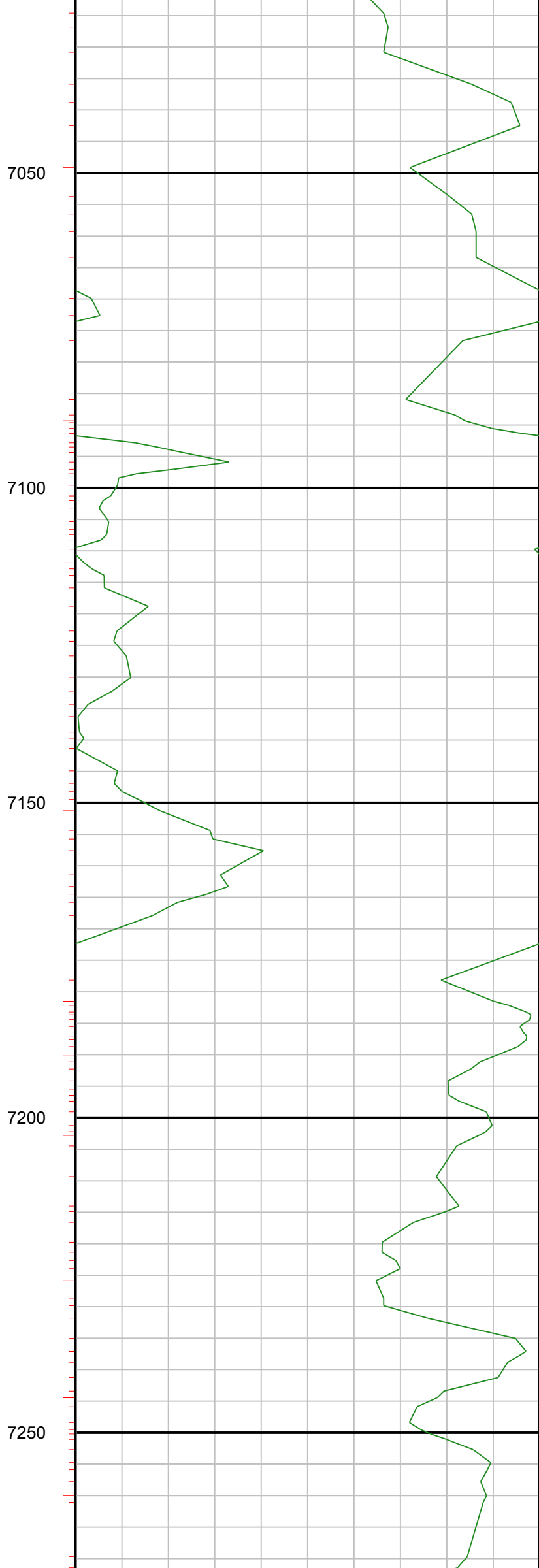
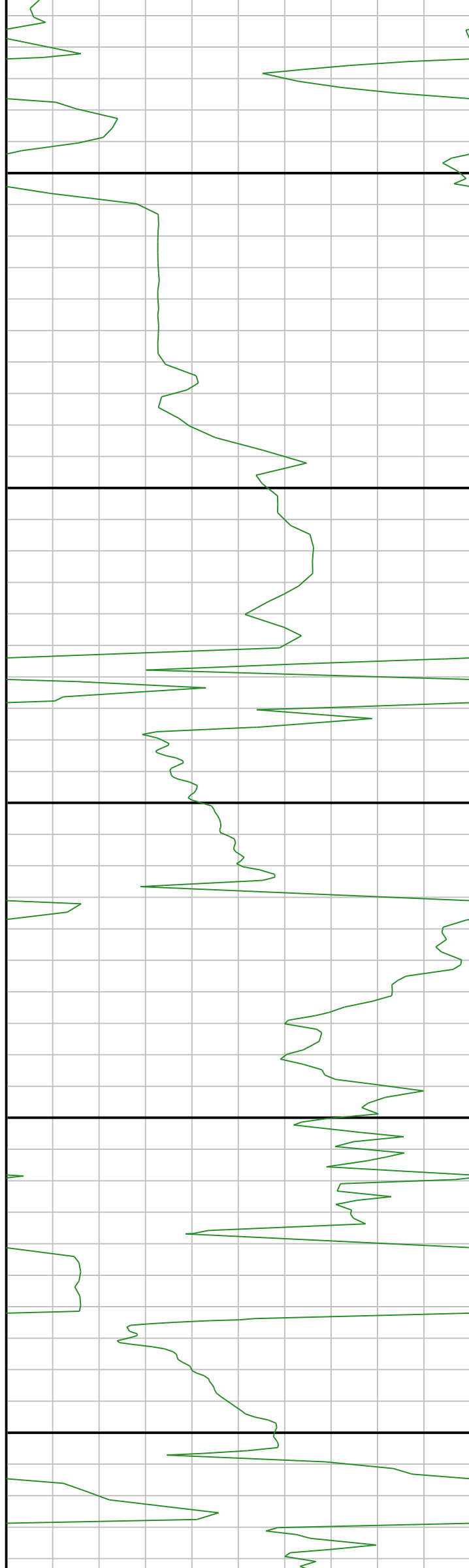

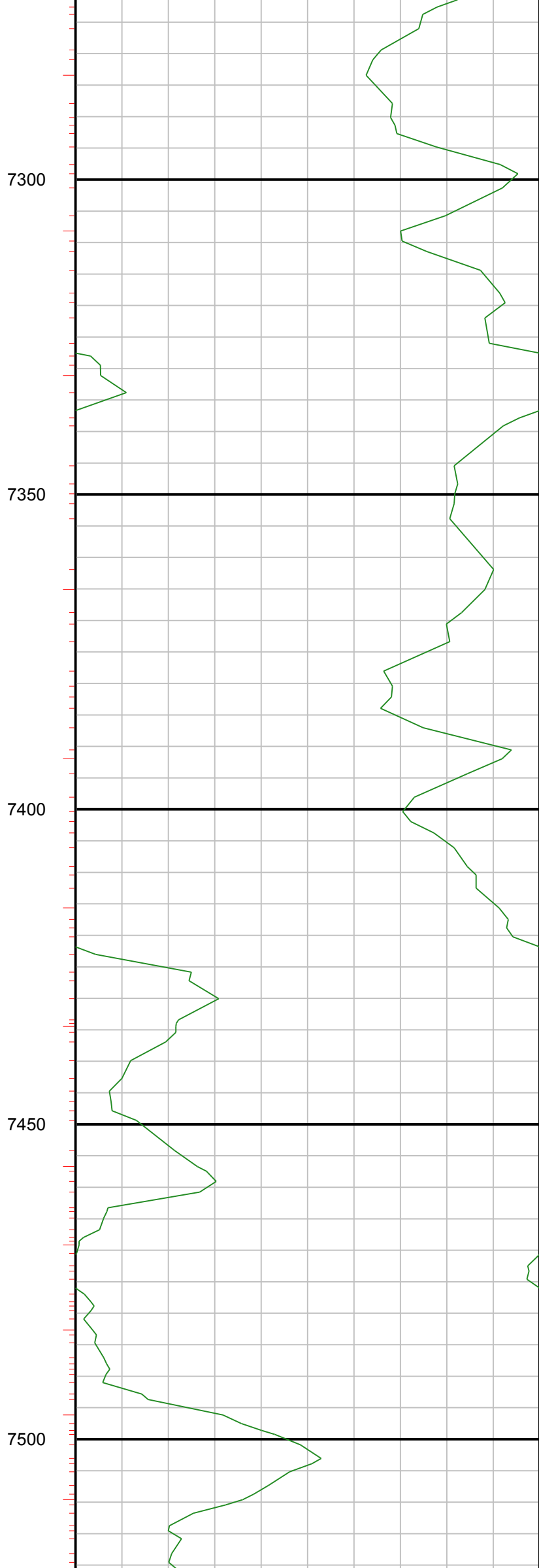
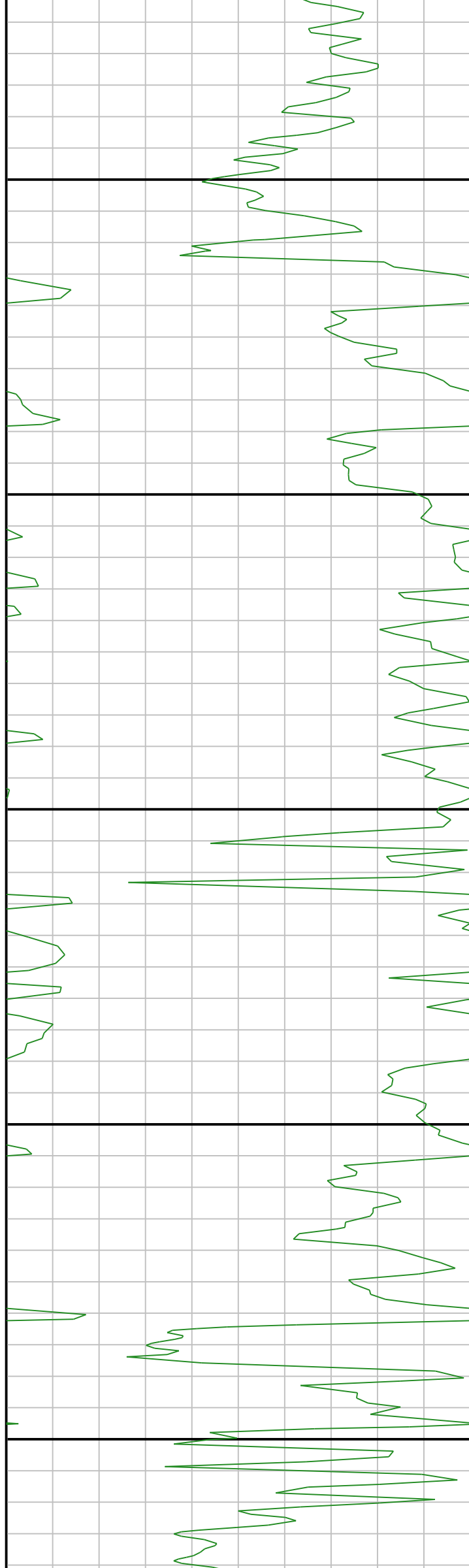



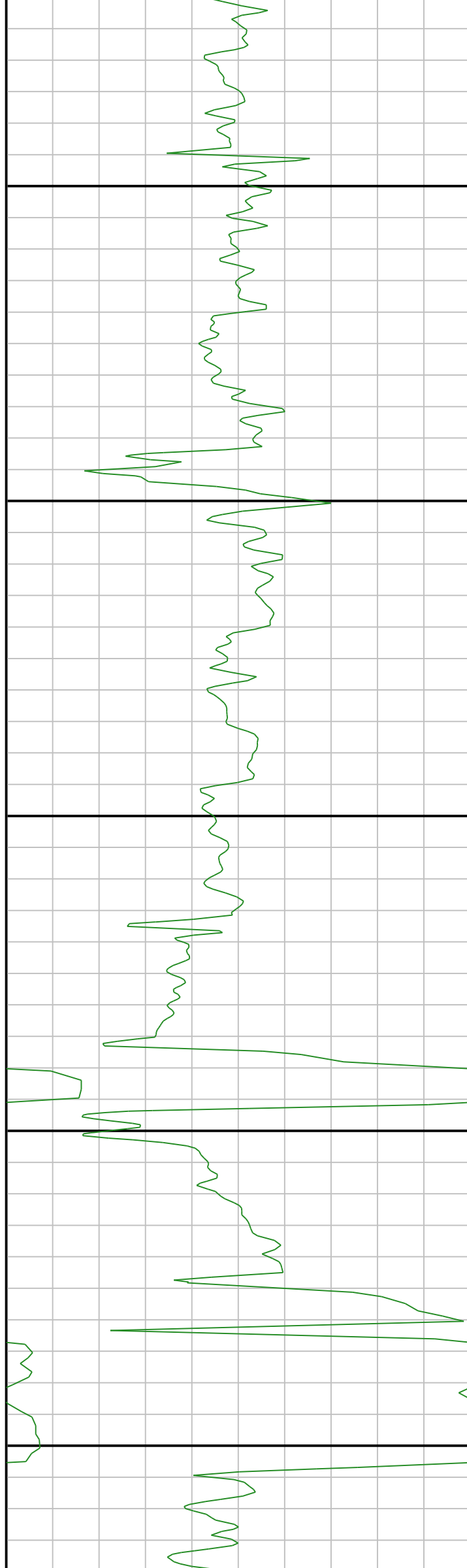

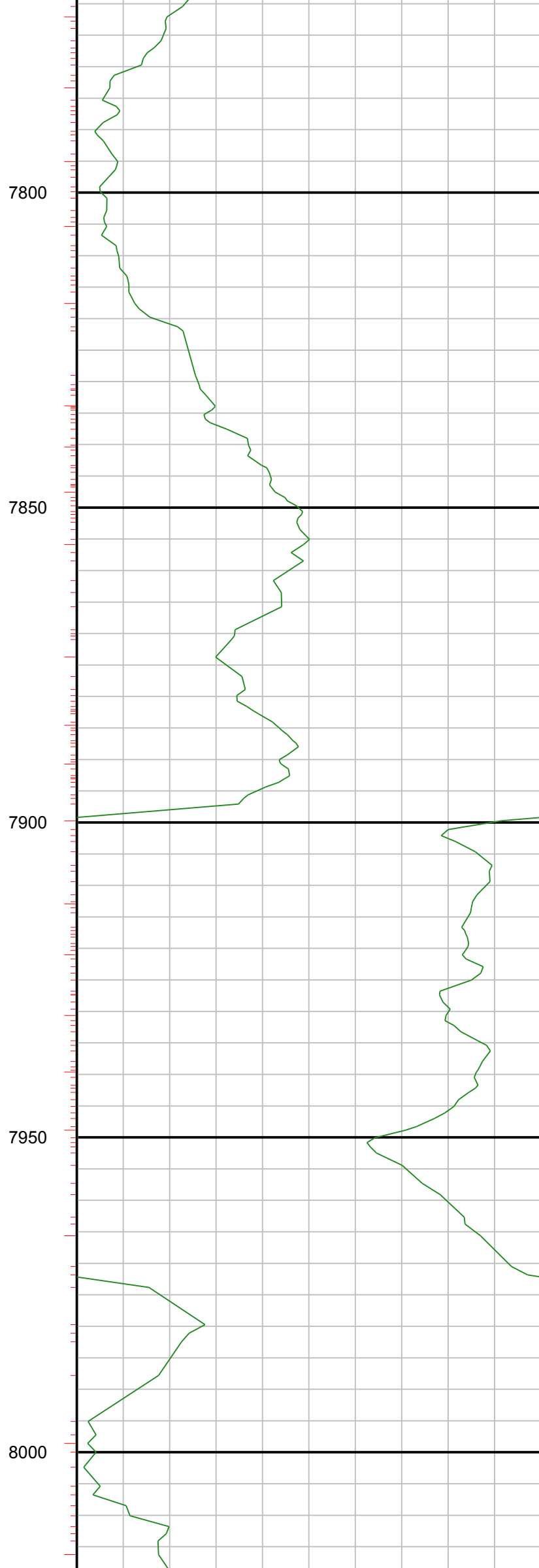
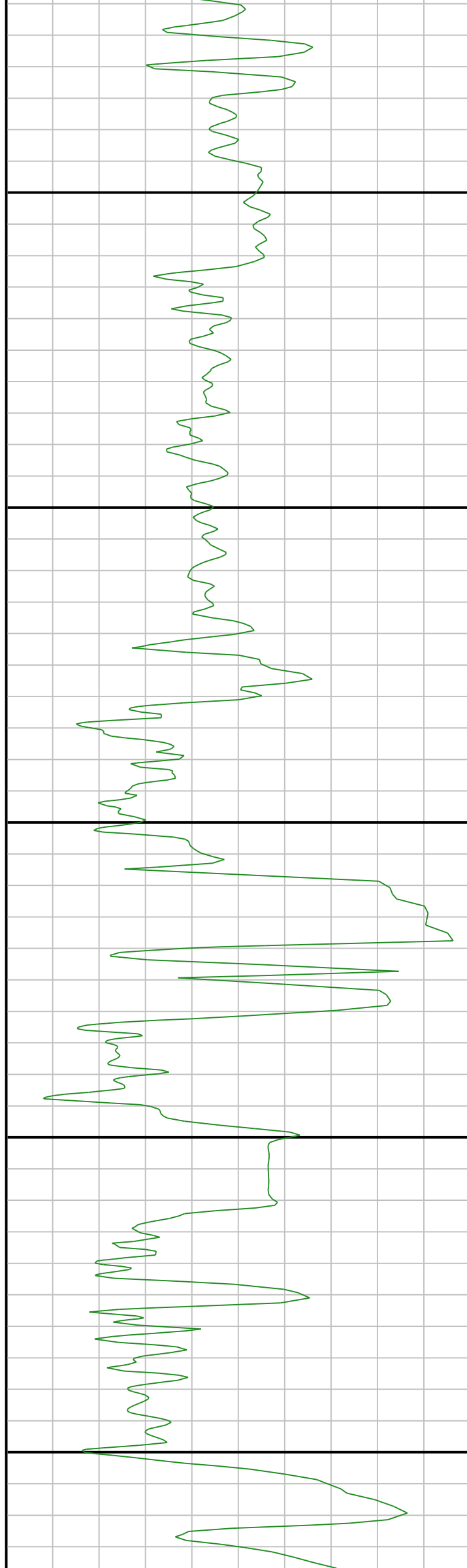

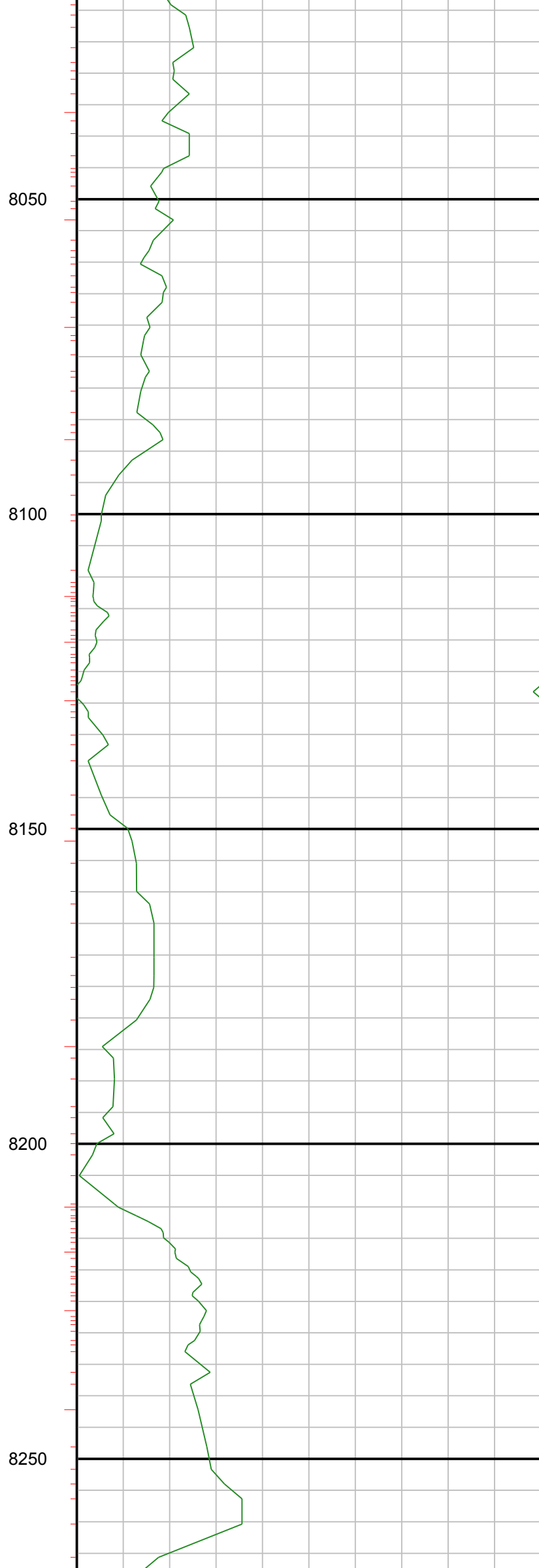

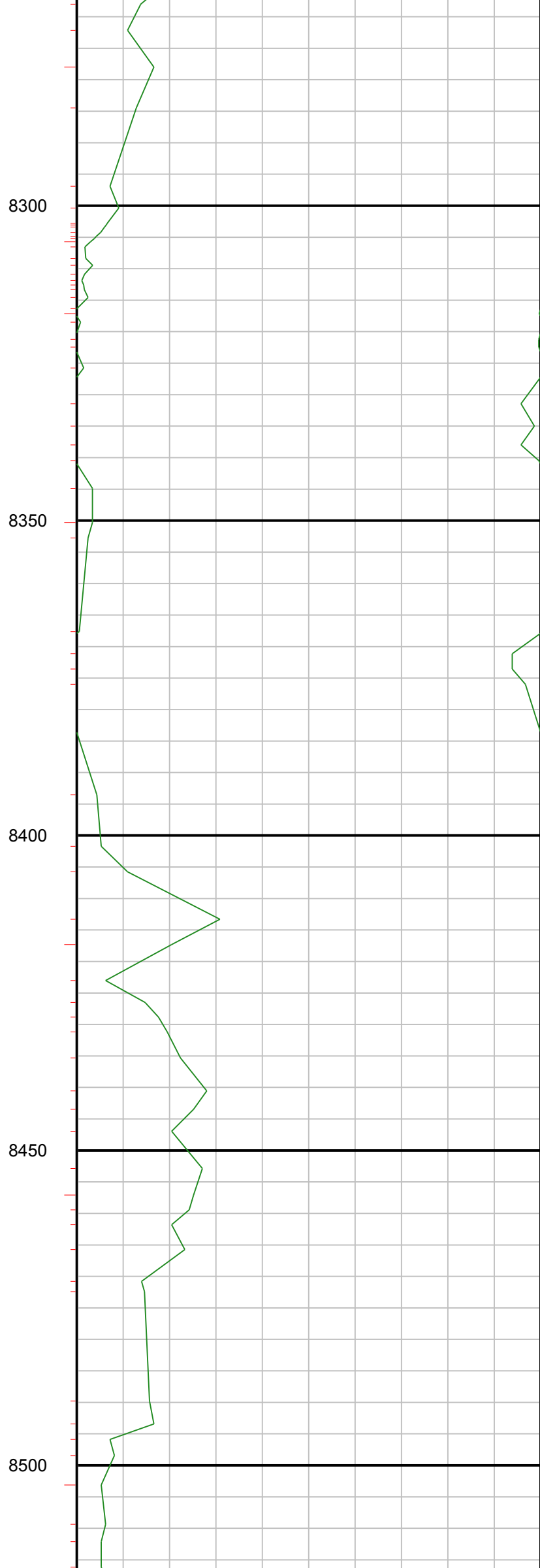
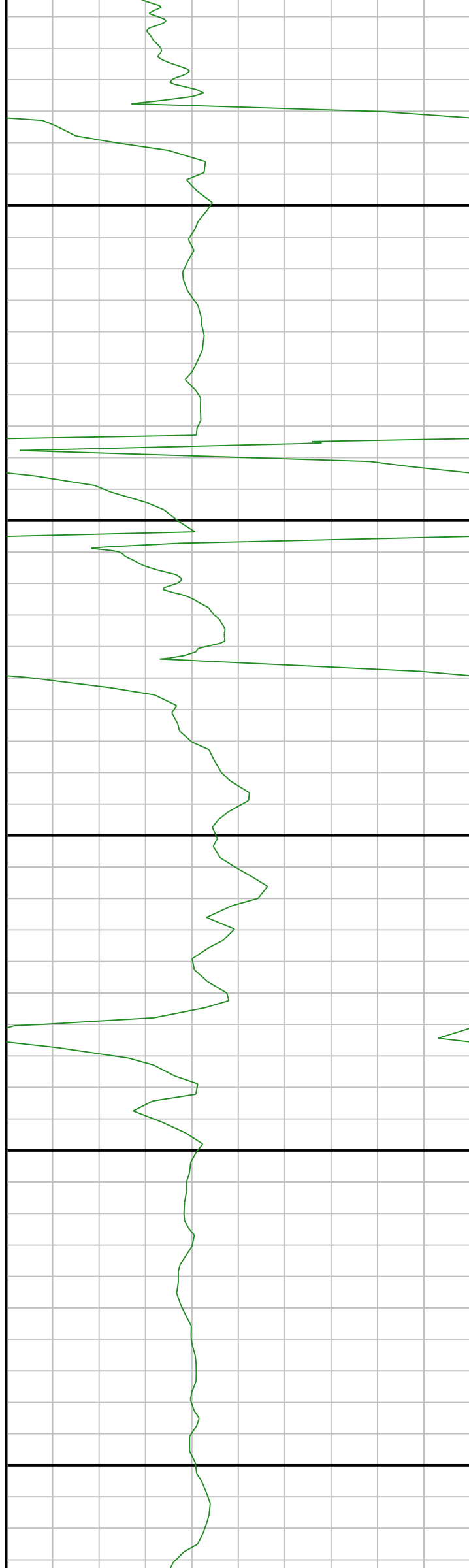

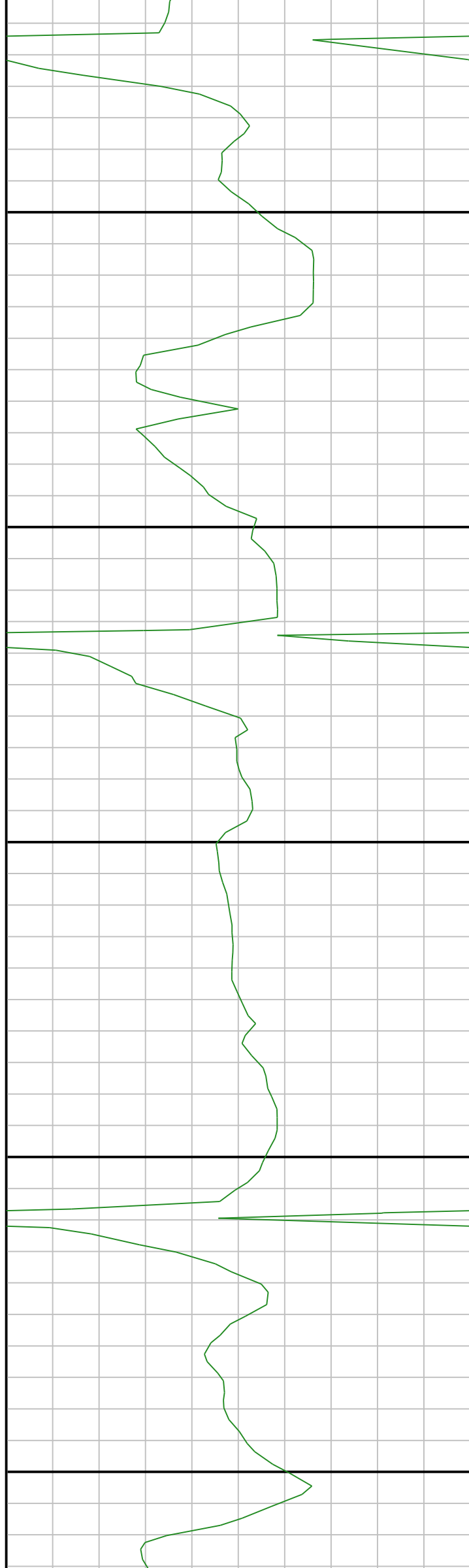

8550

8600

8650

8700

8750

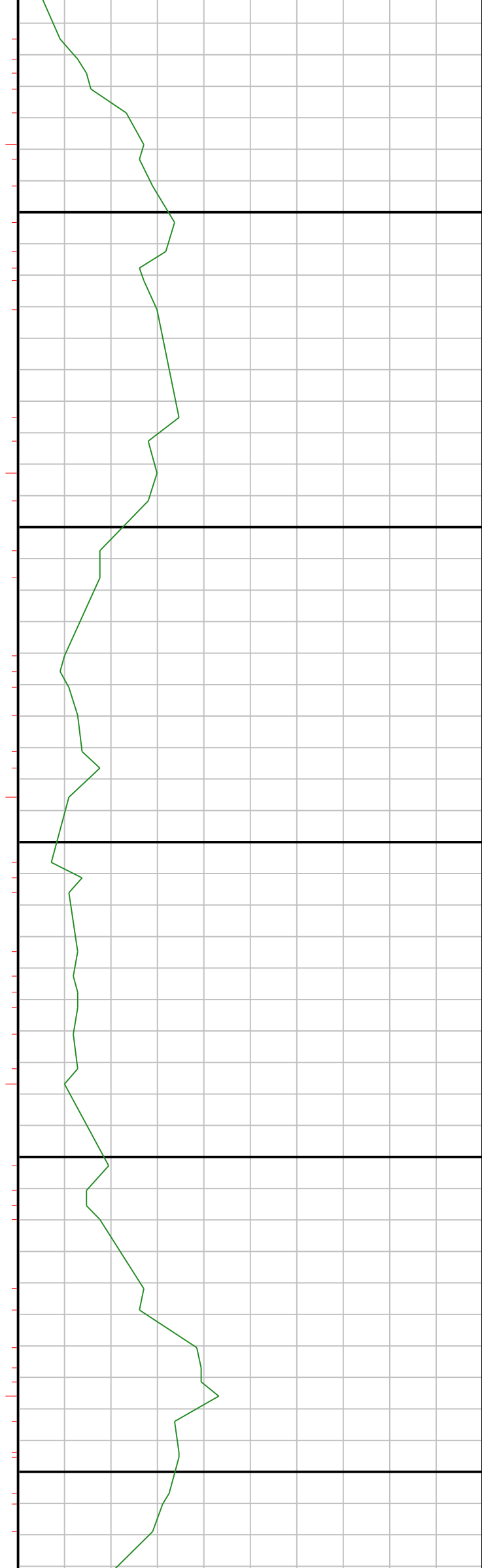

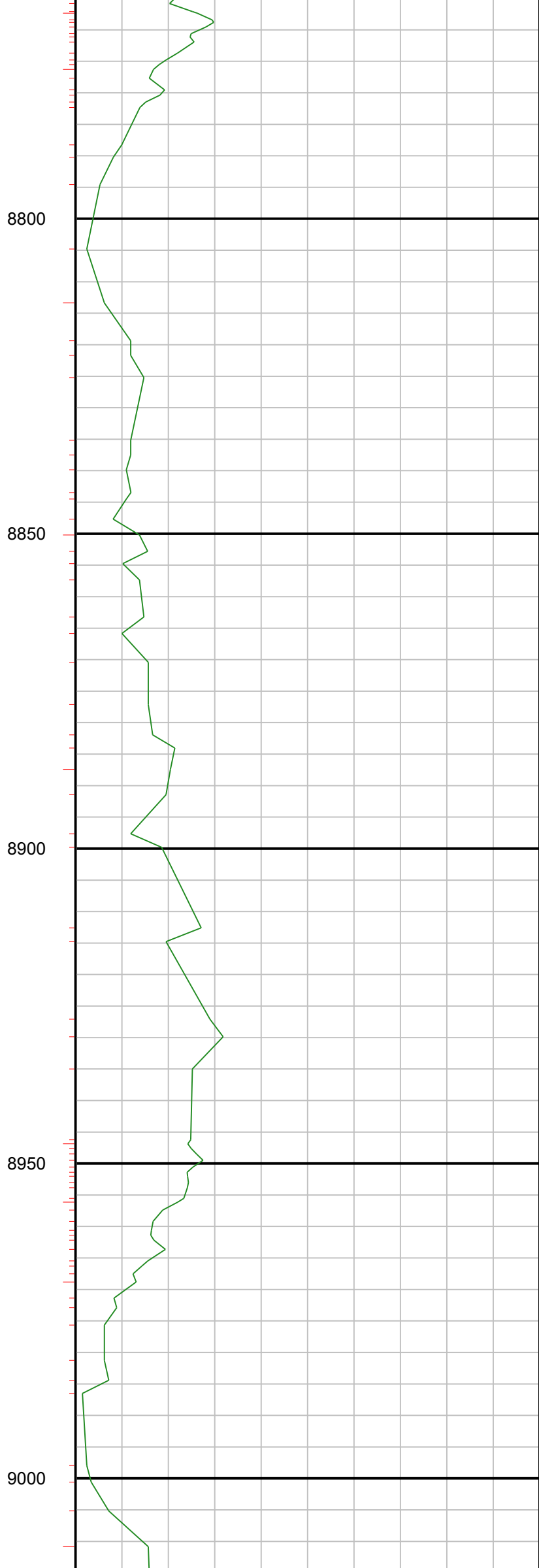
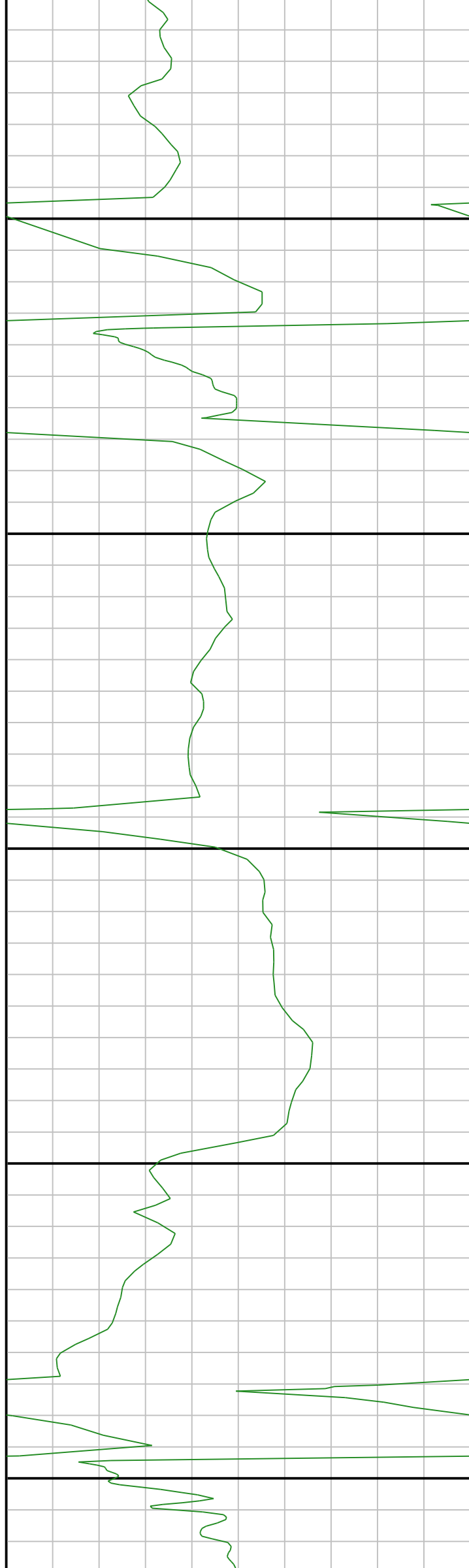

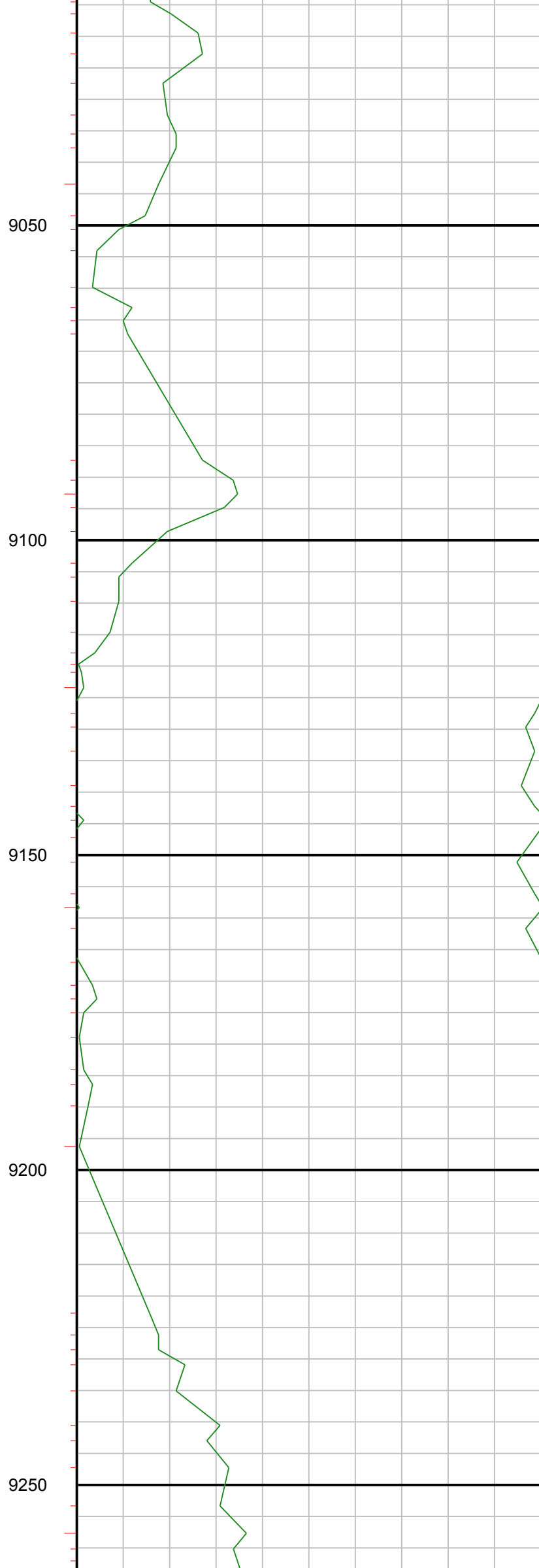
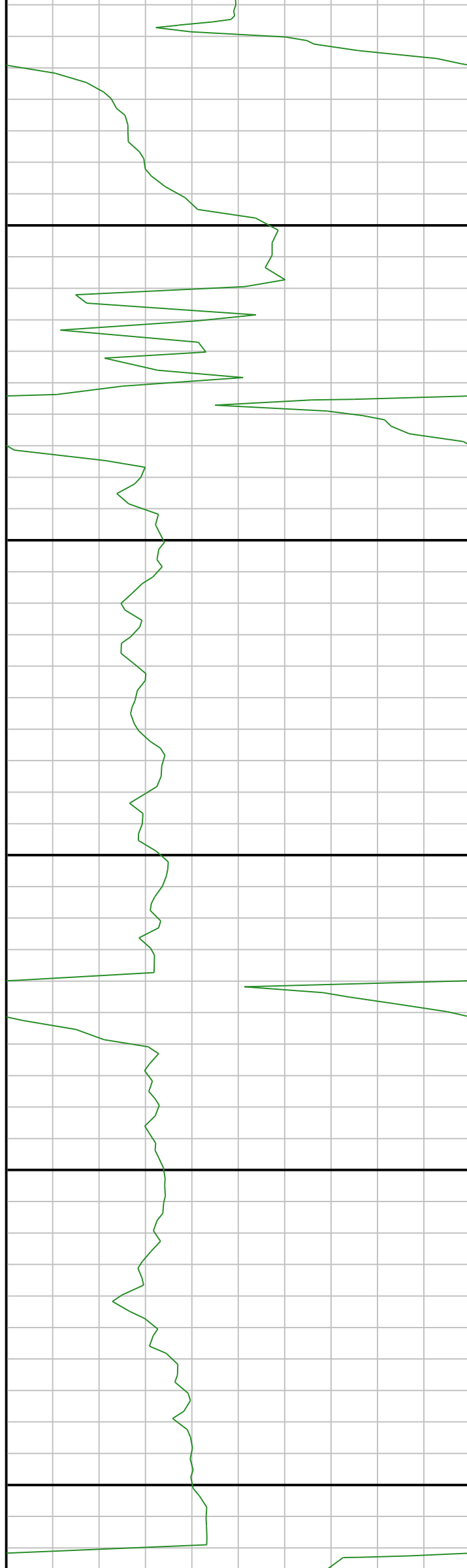

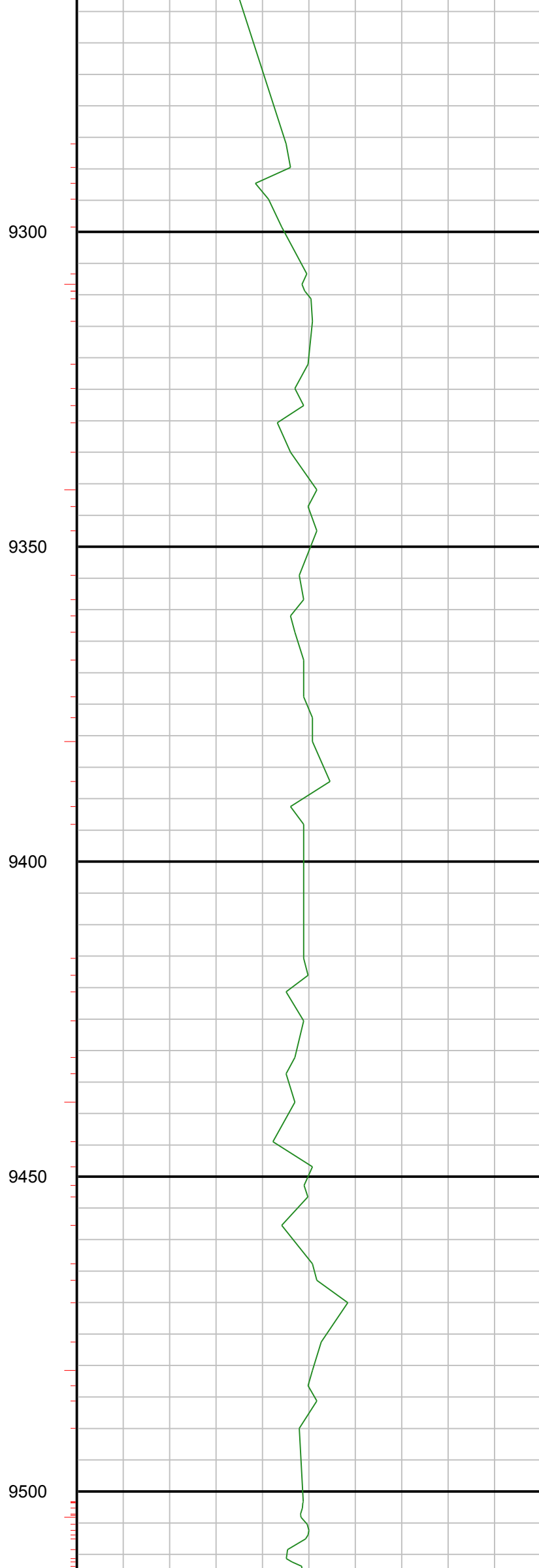
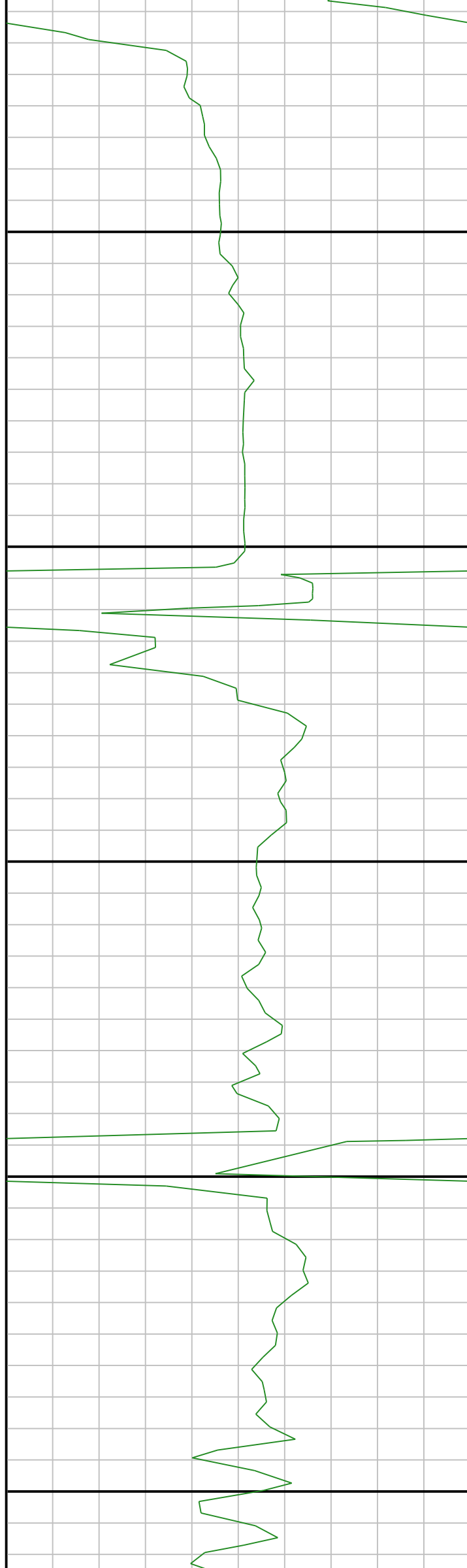



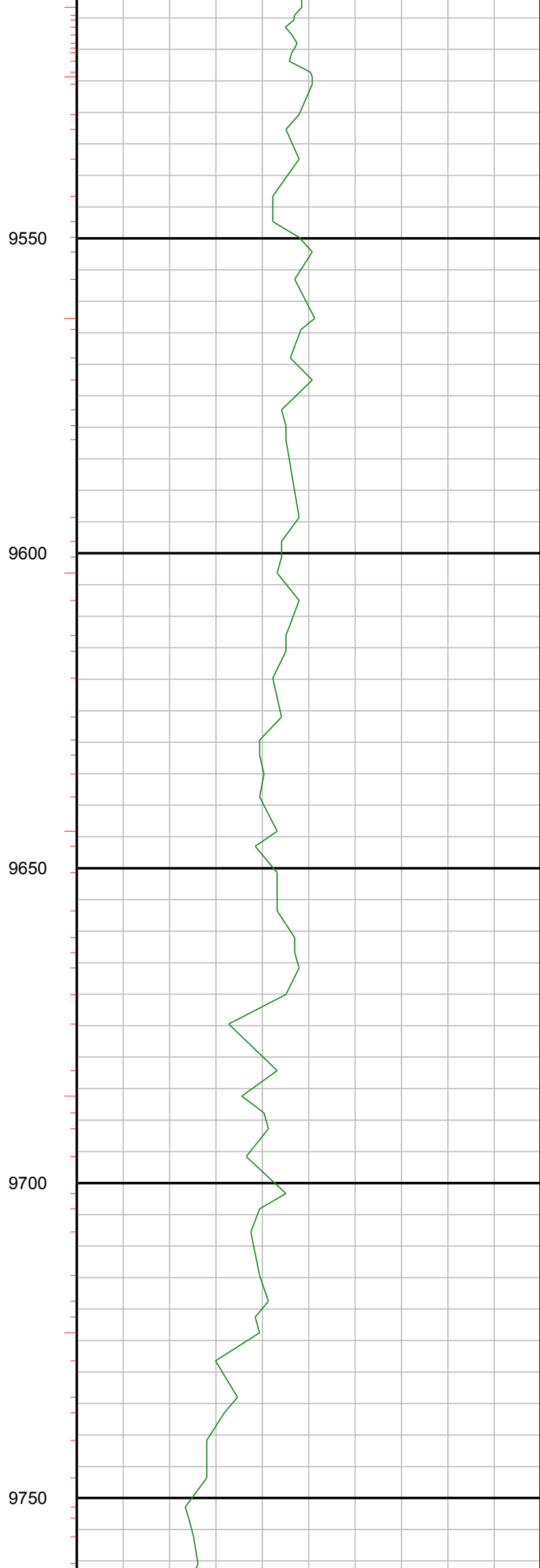
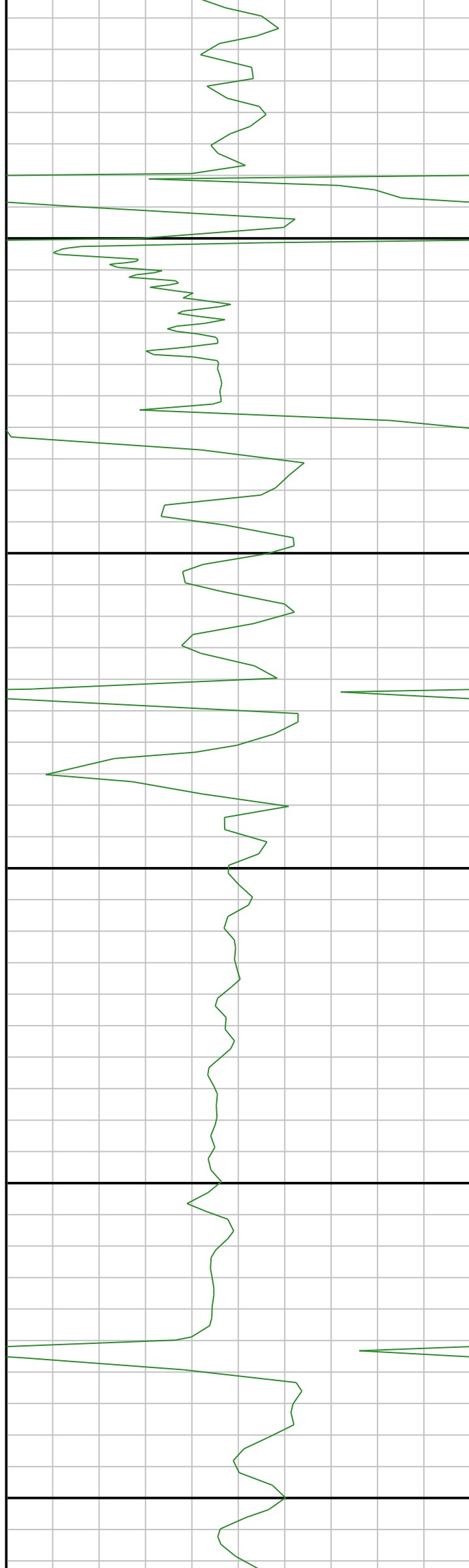

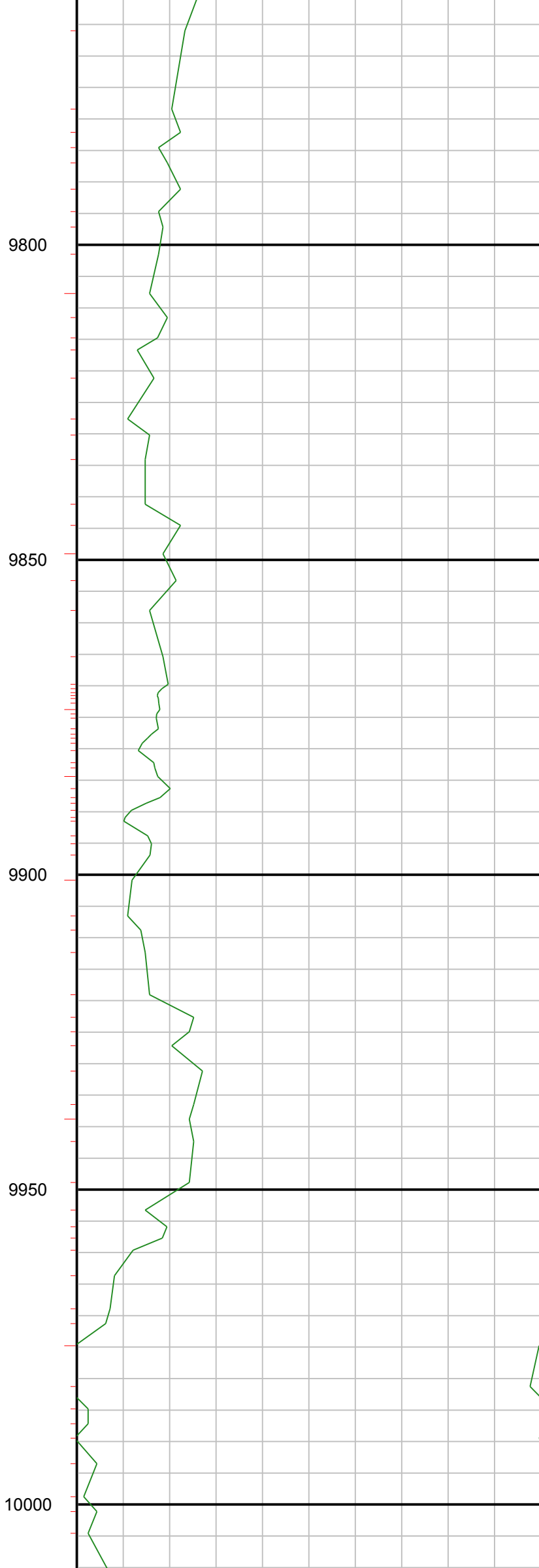

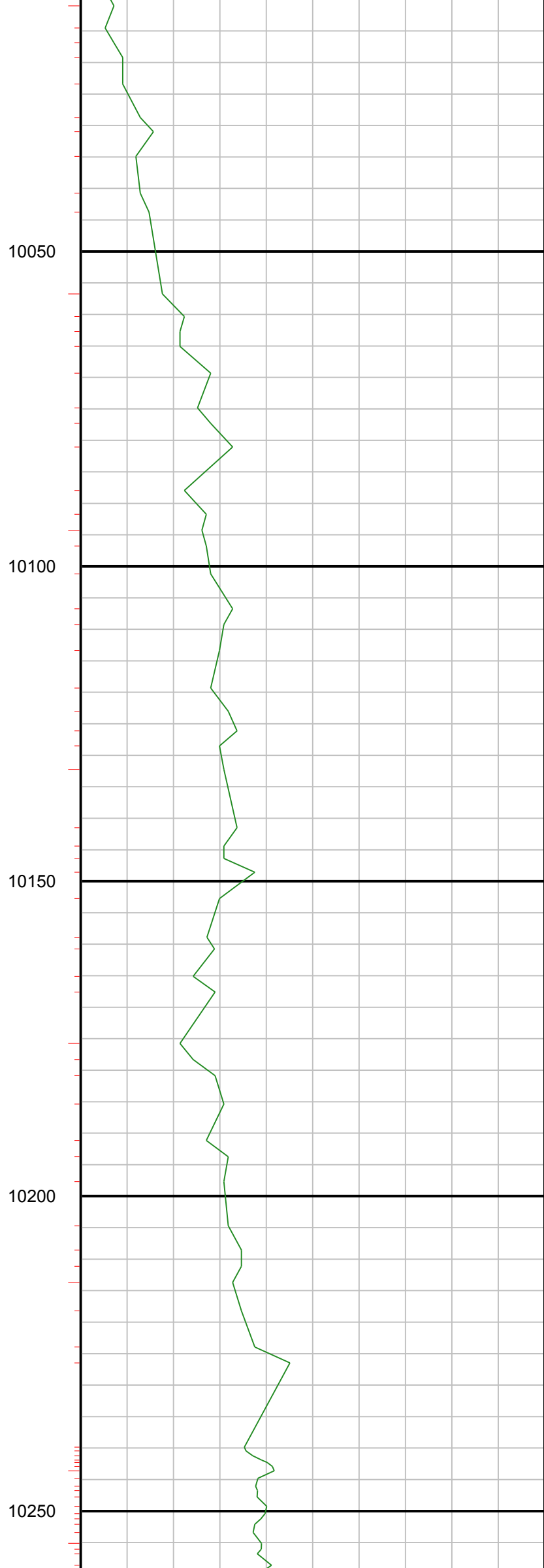
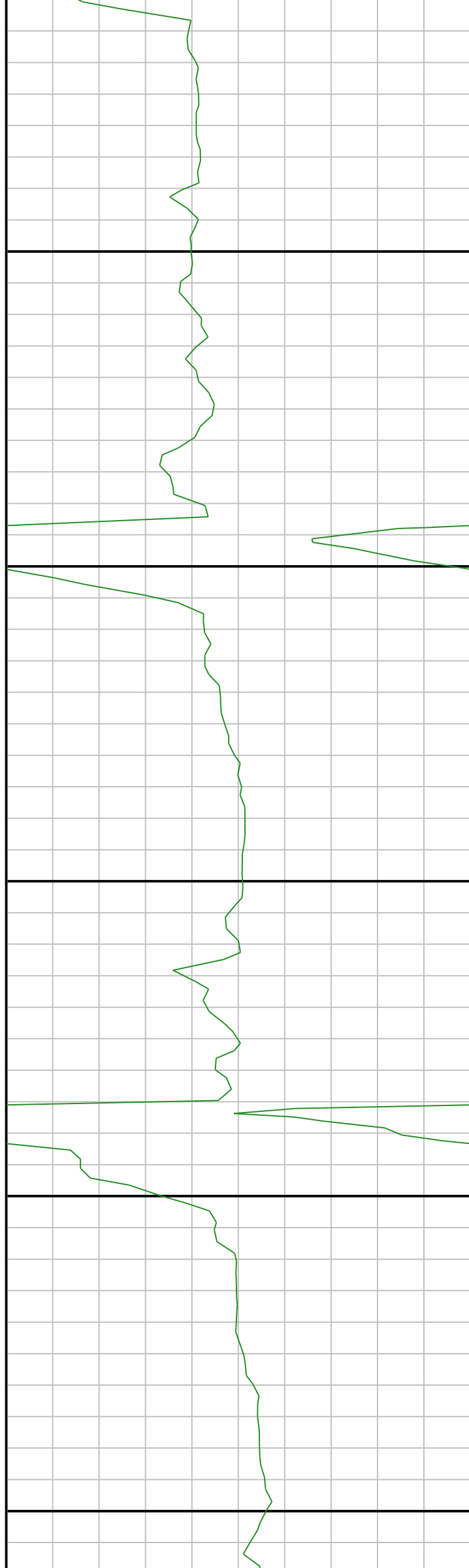

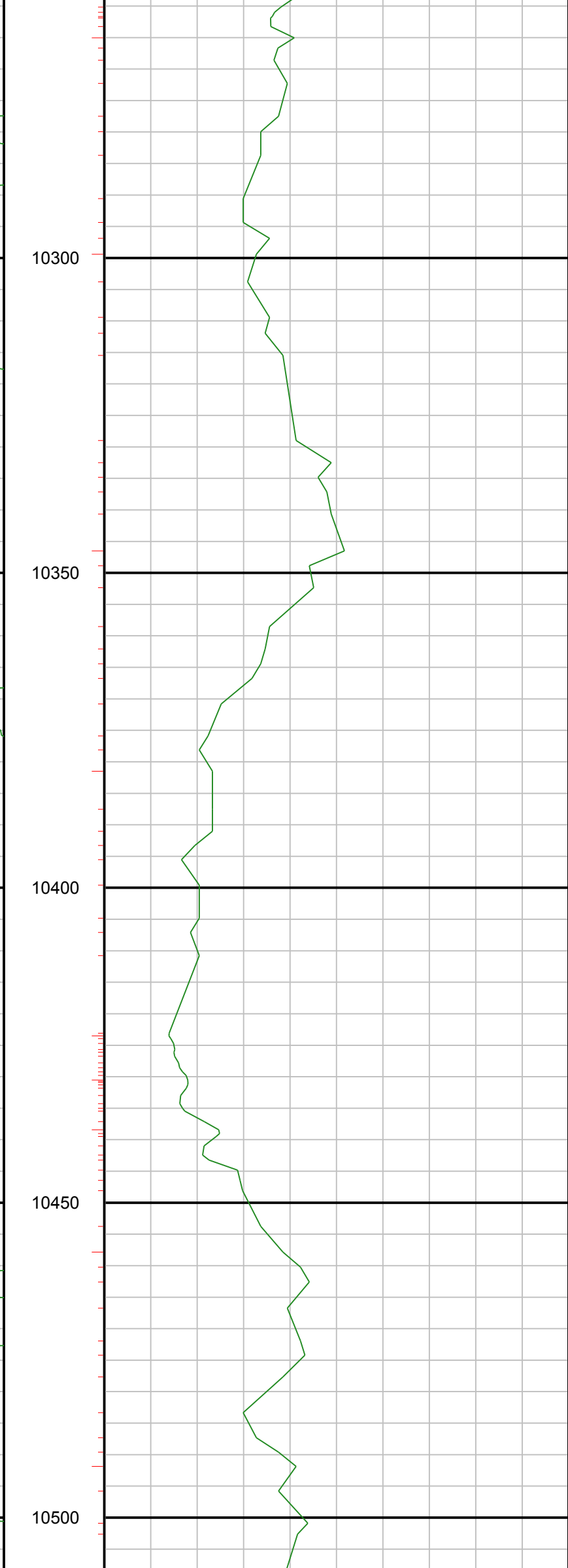

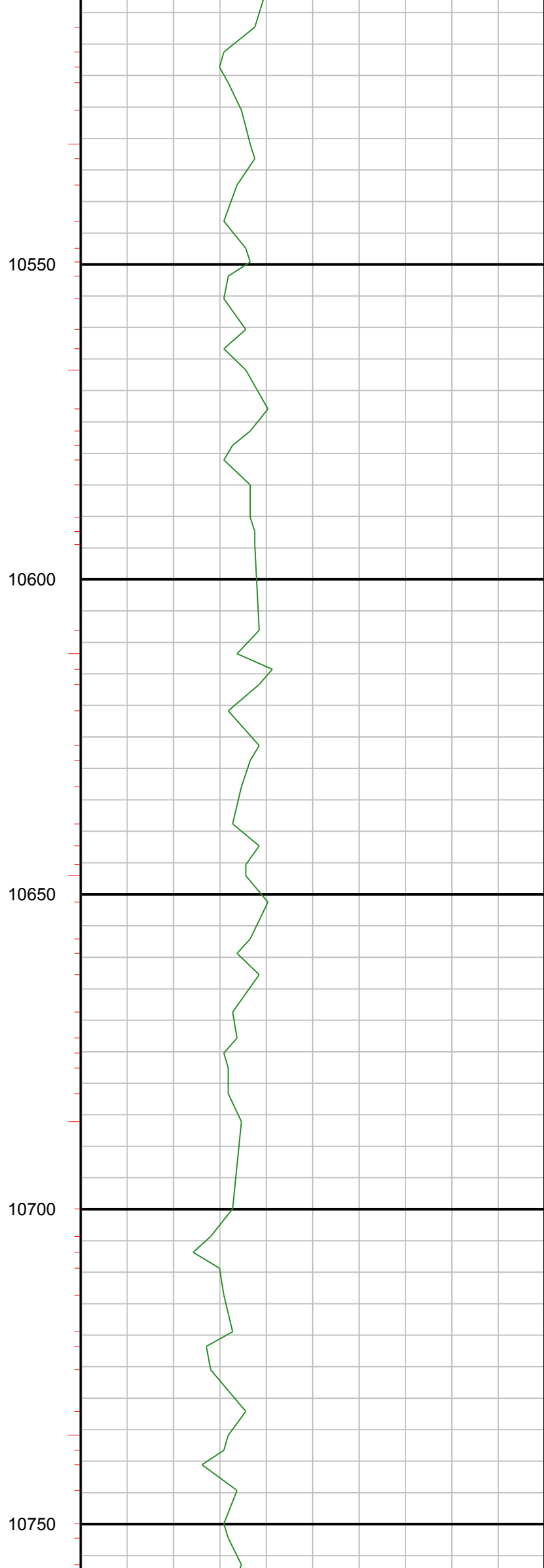
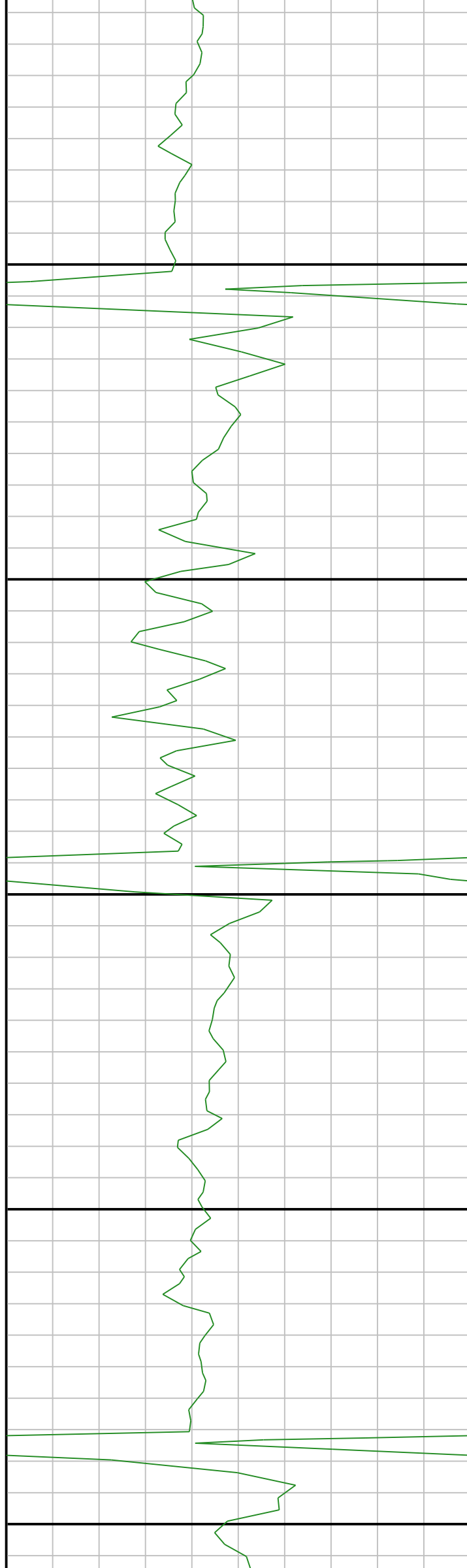

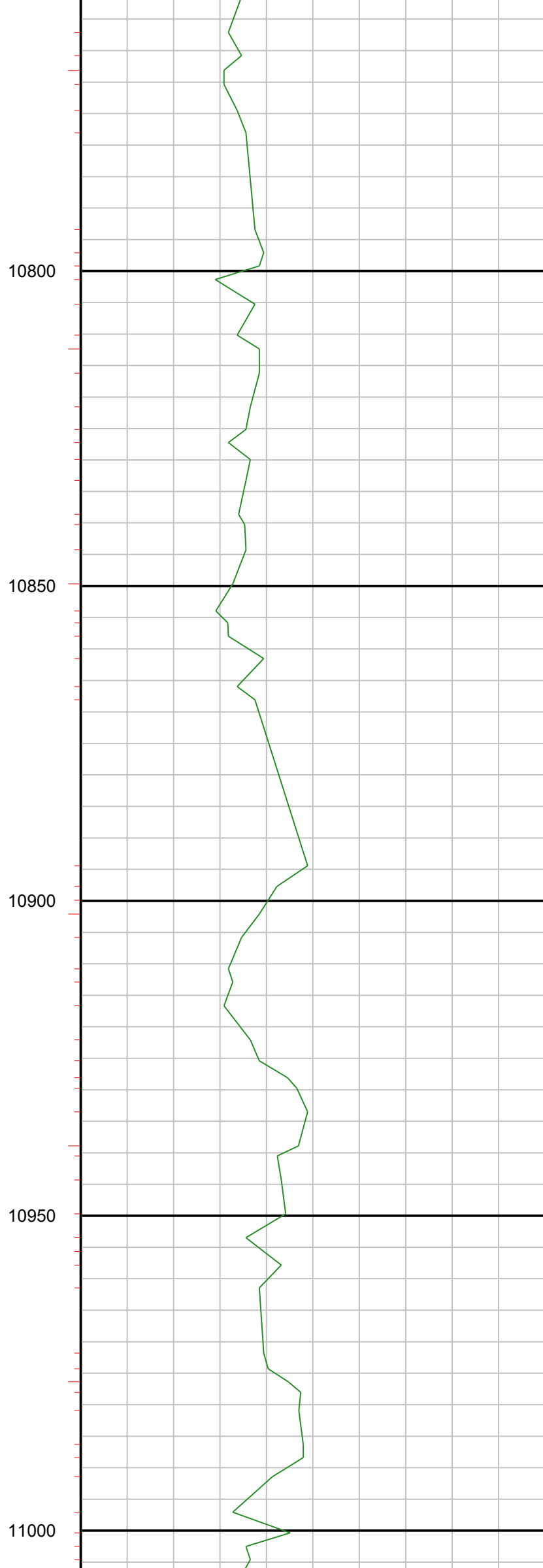
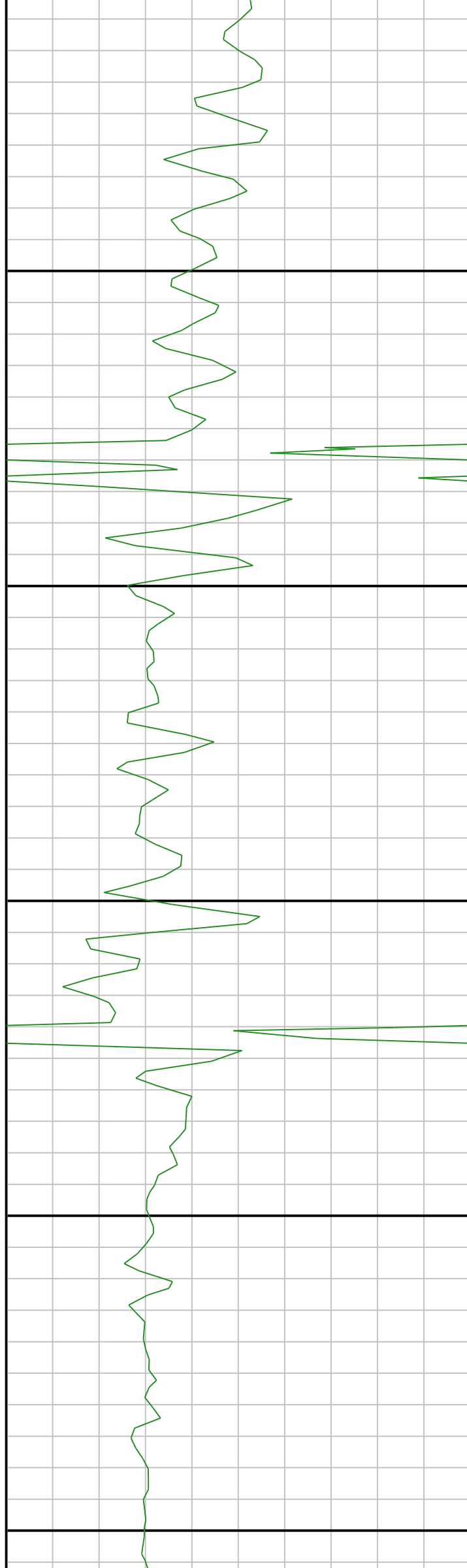

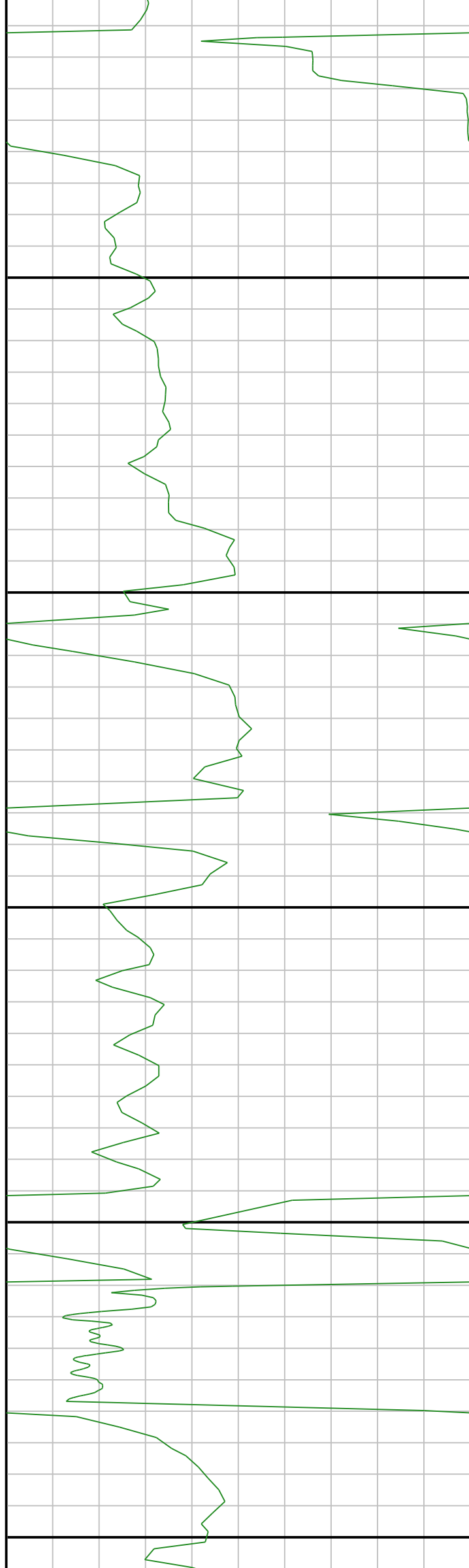

11050

11100

11150

11200

11250

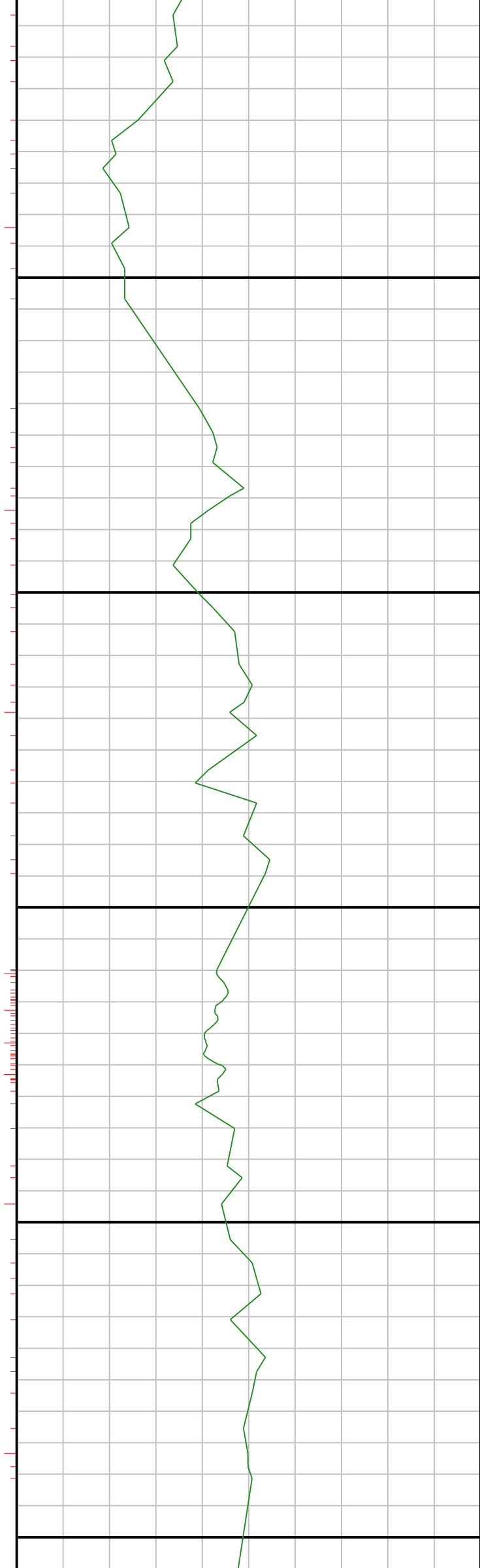

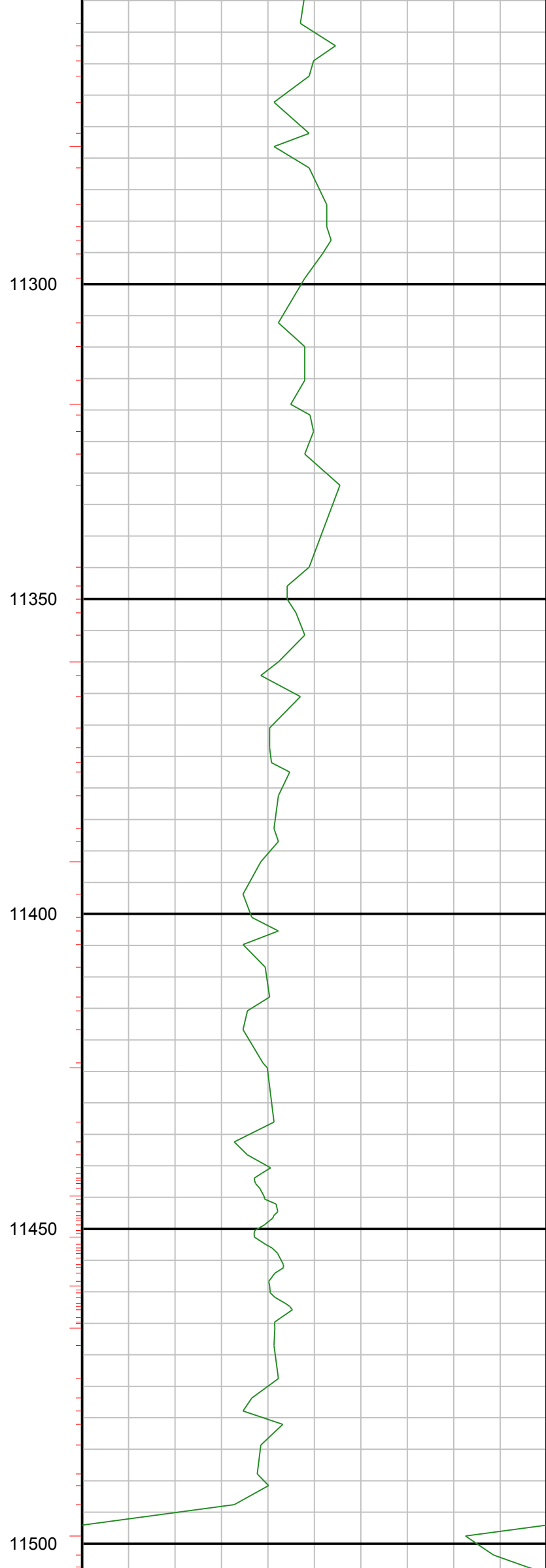



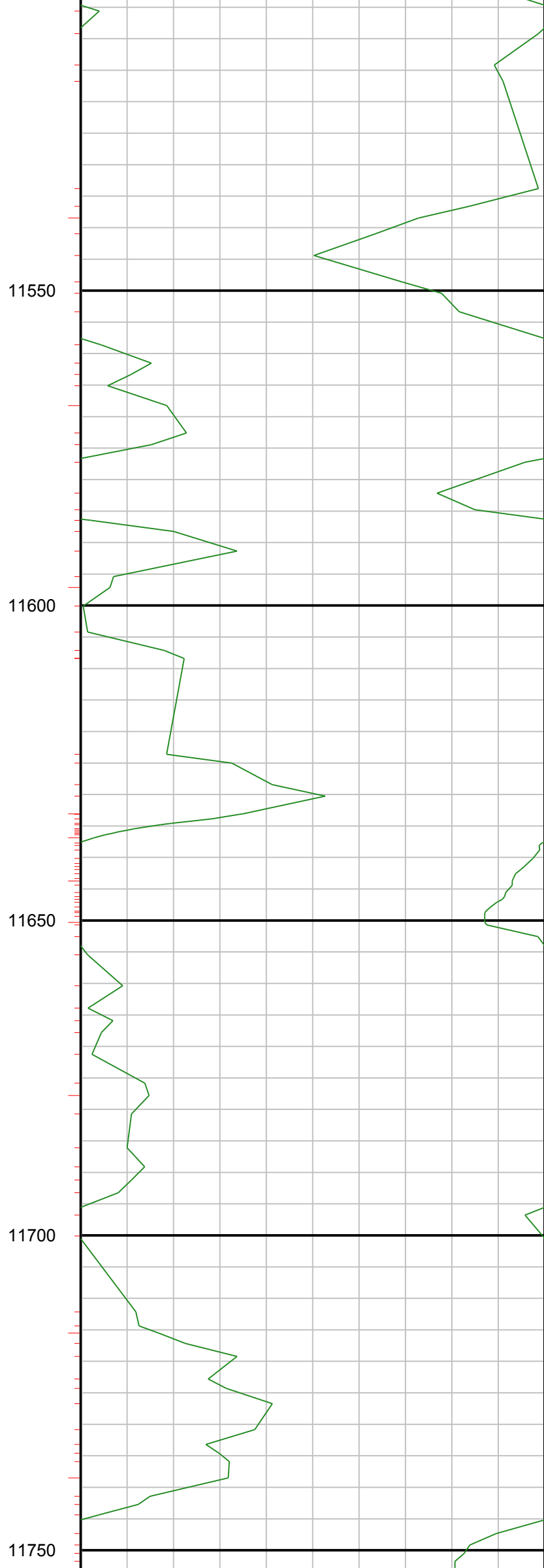
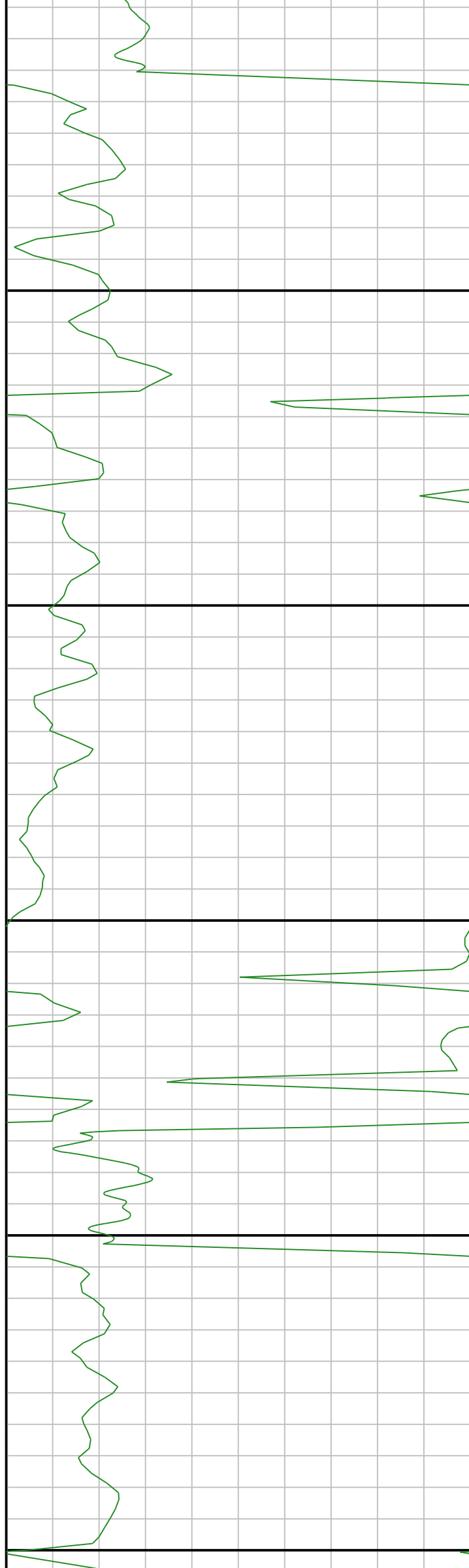

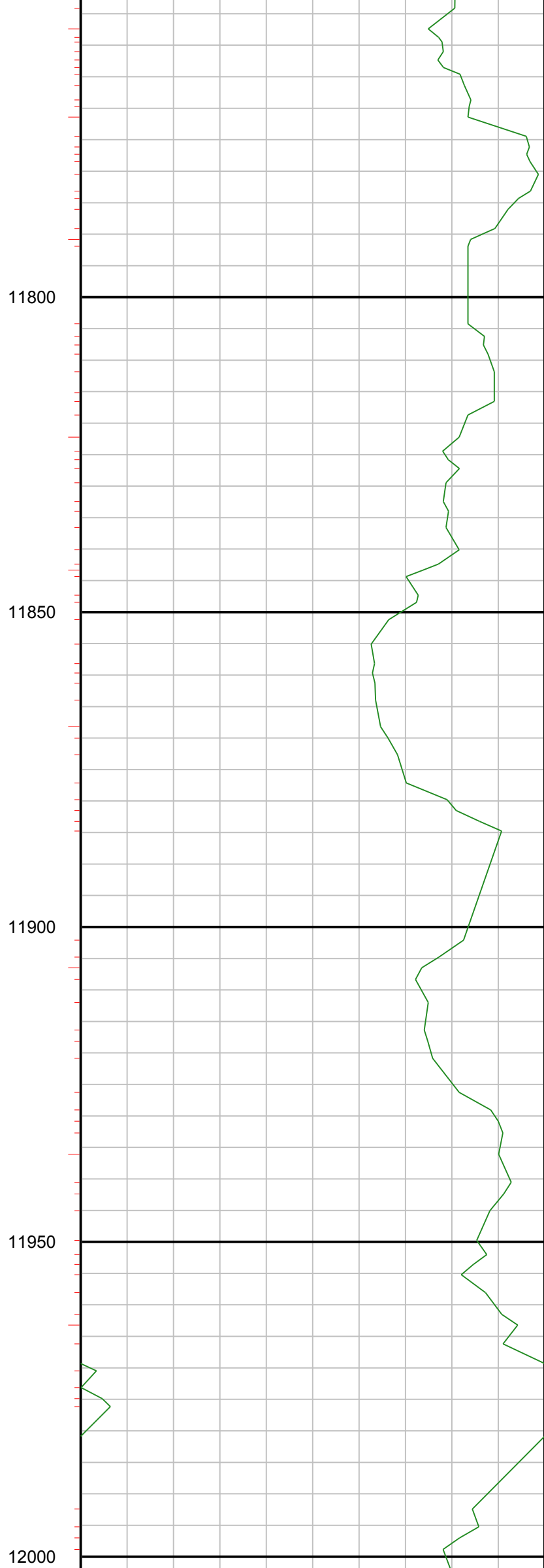
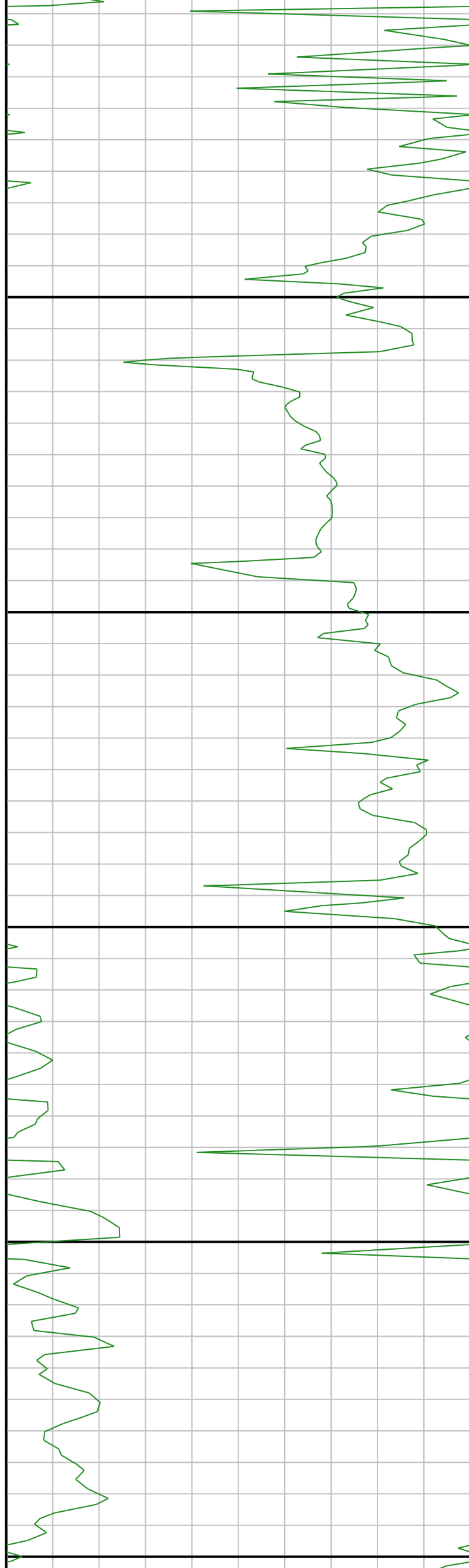

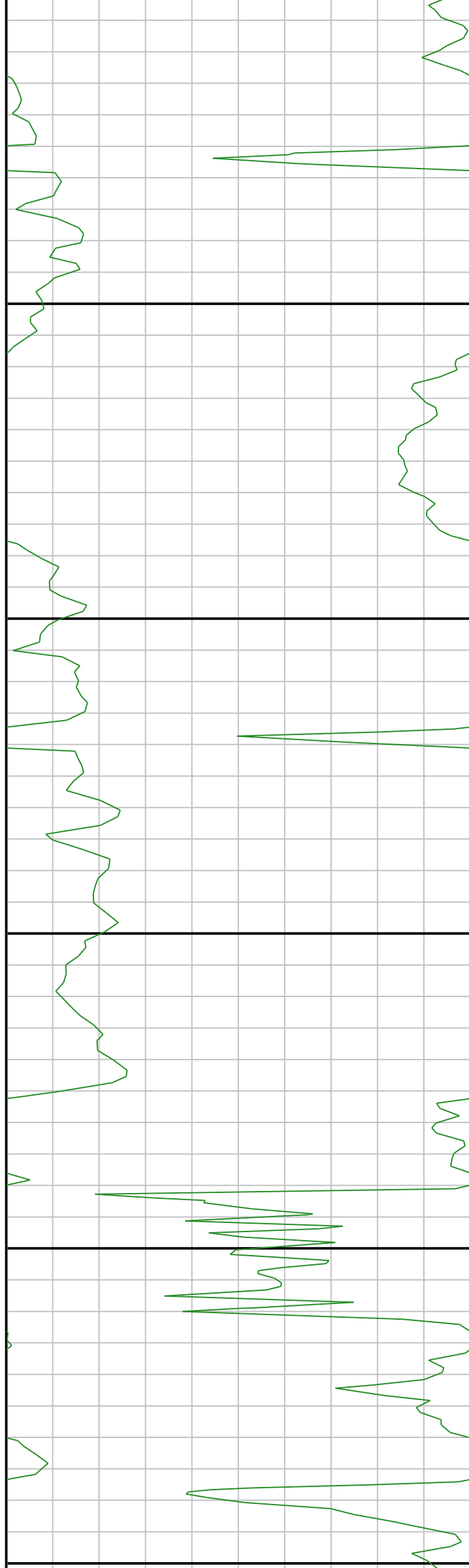

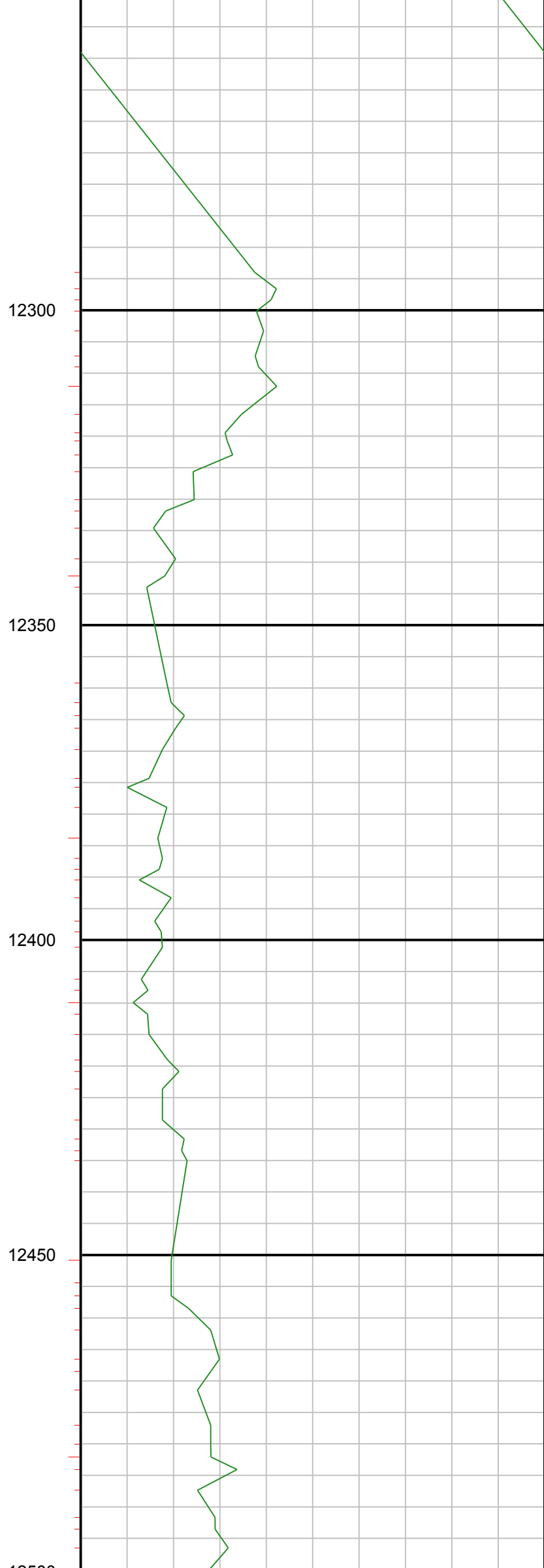
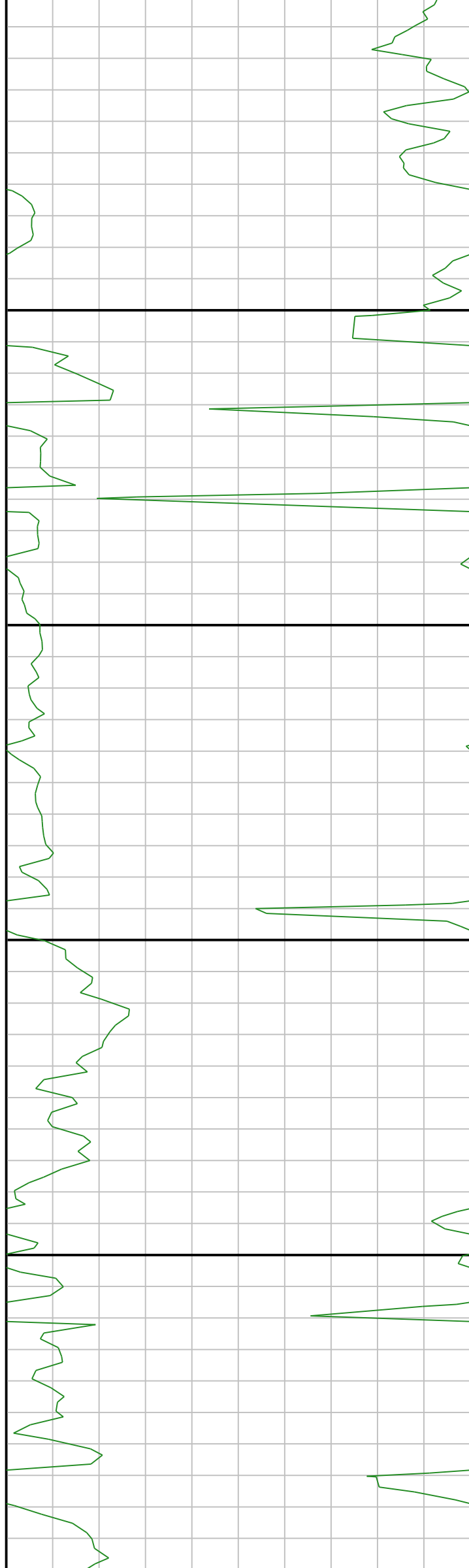

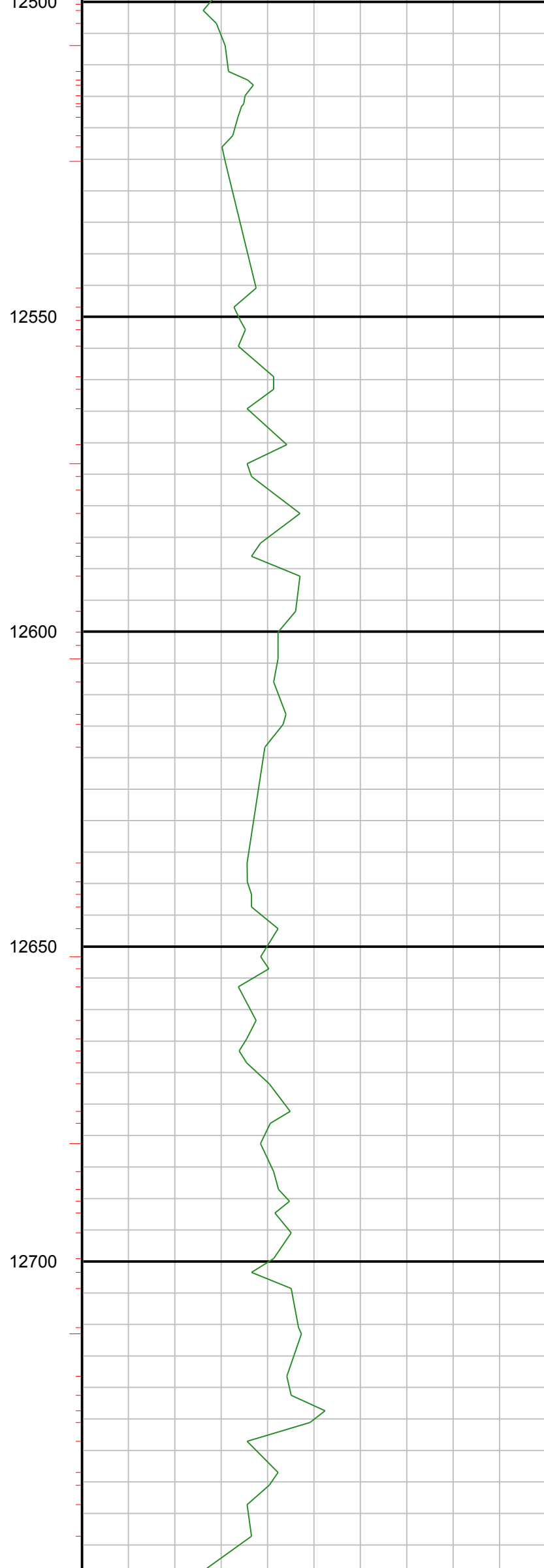
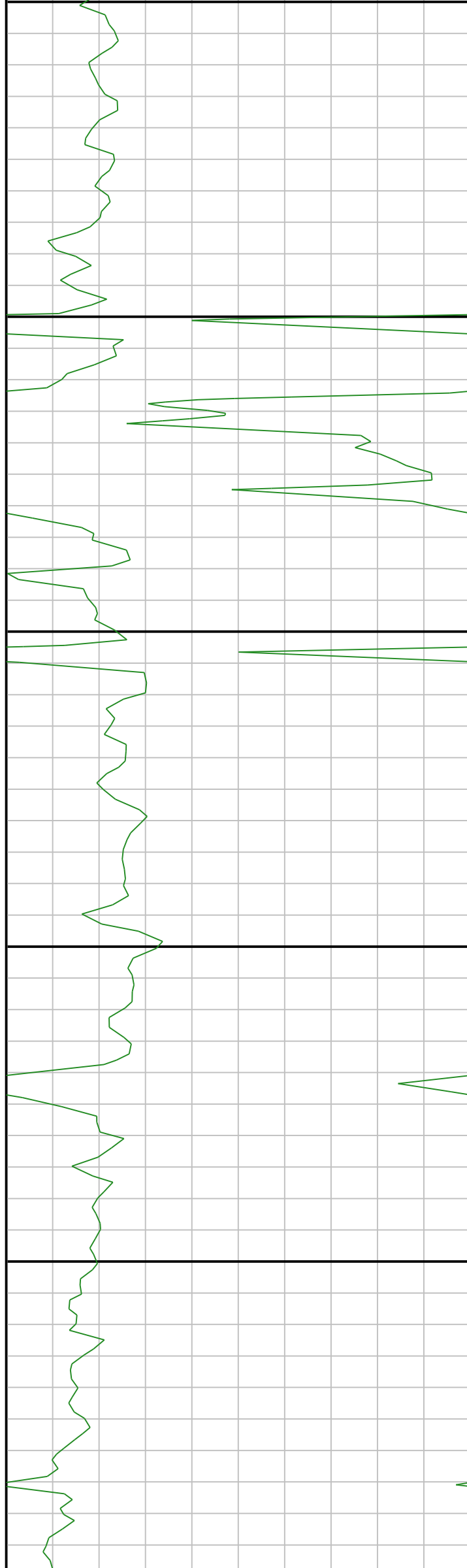

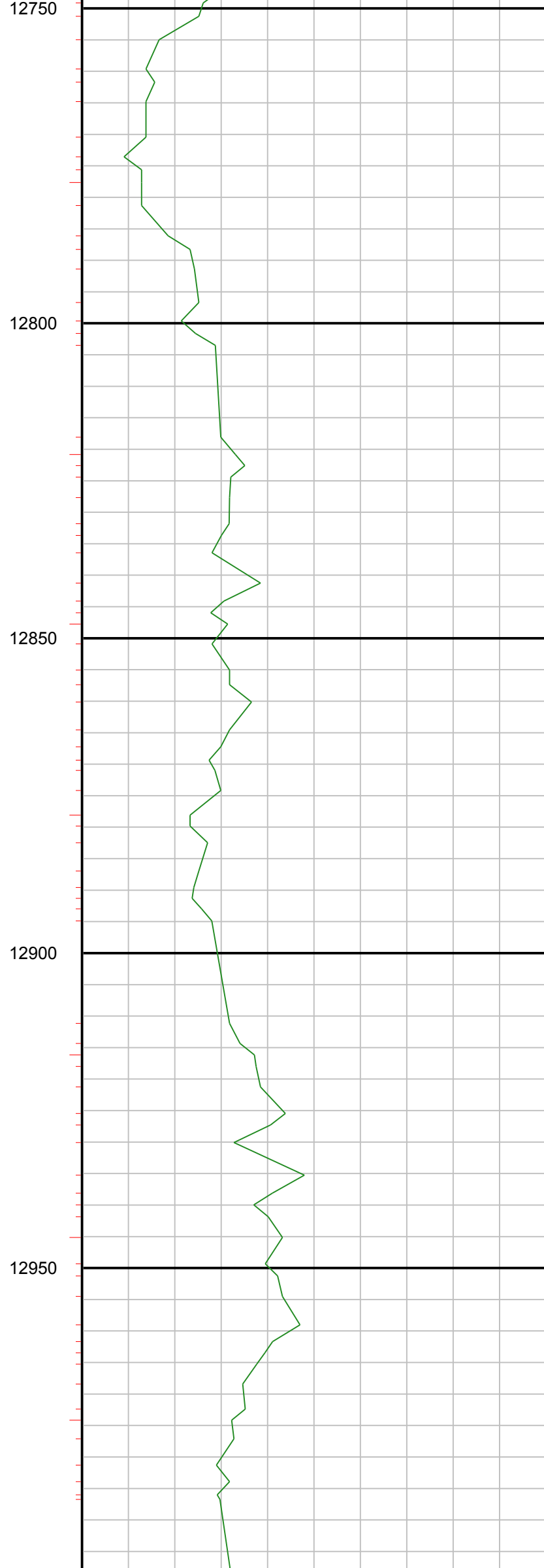
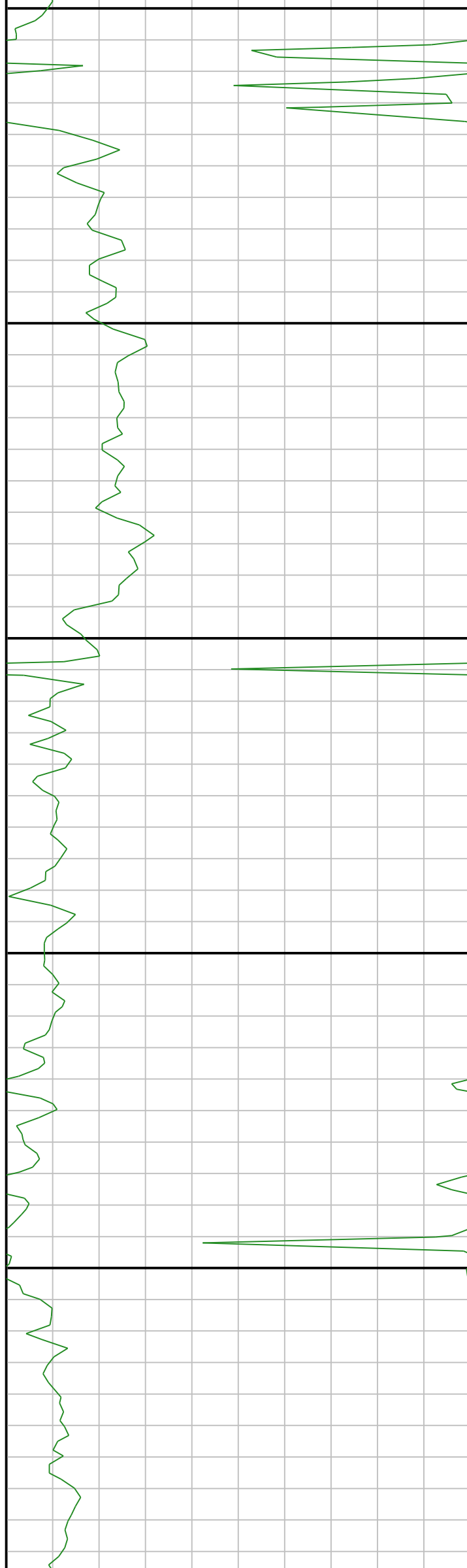

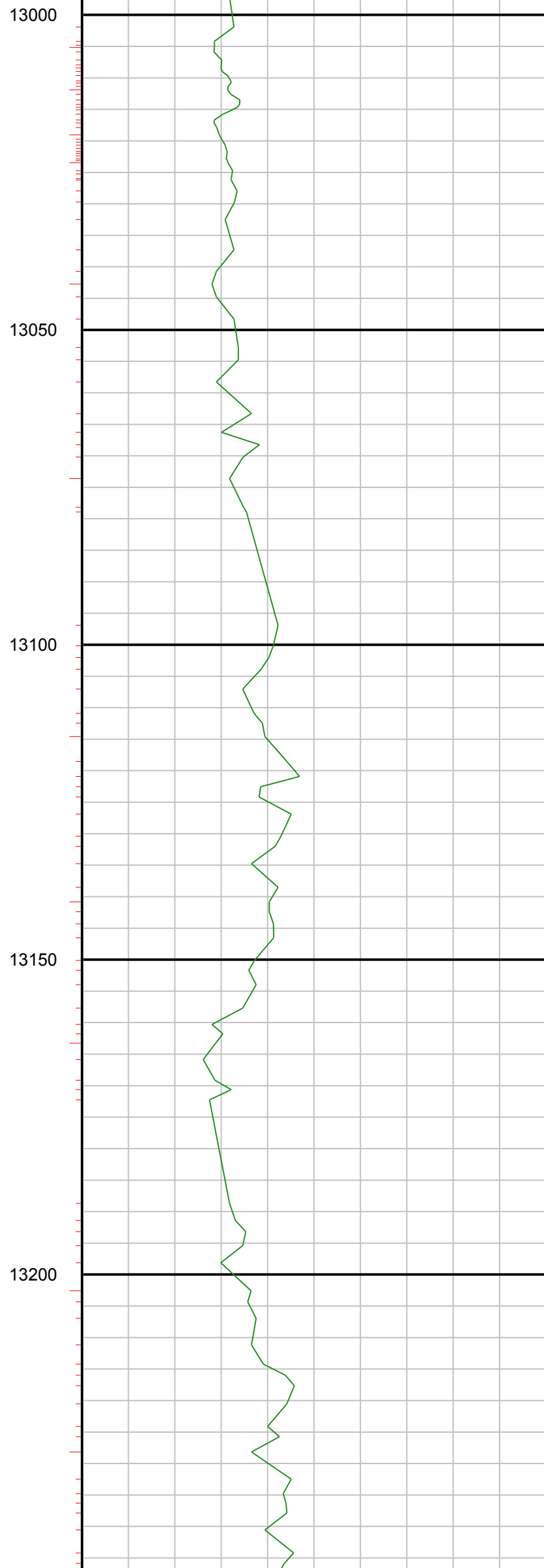
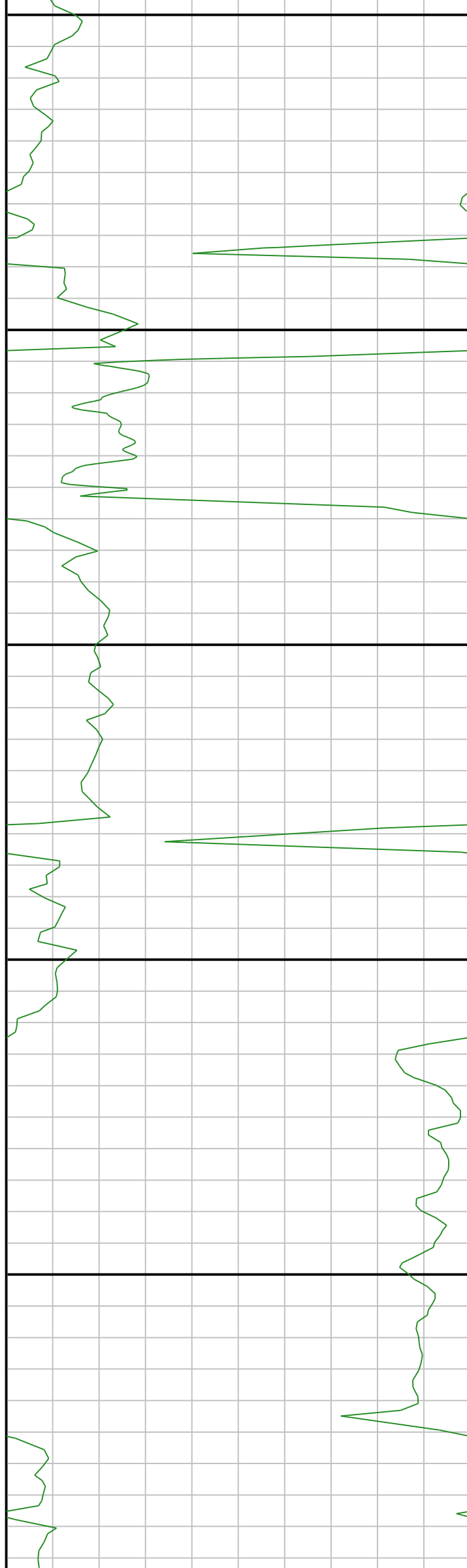

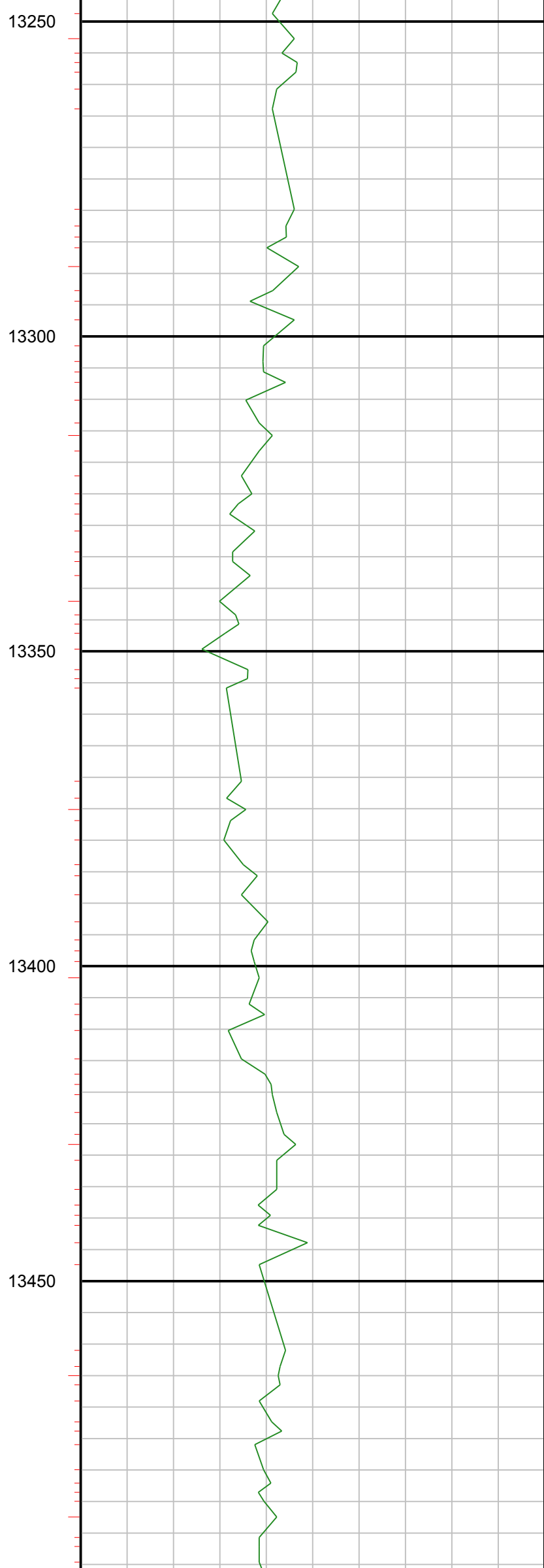
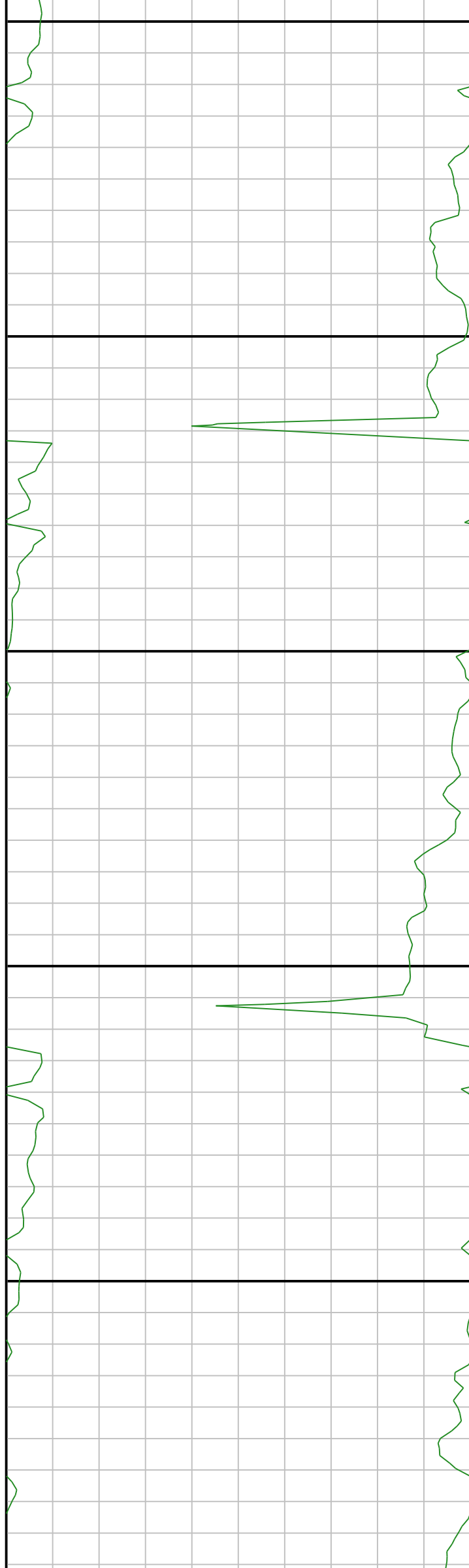



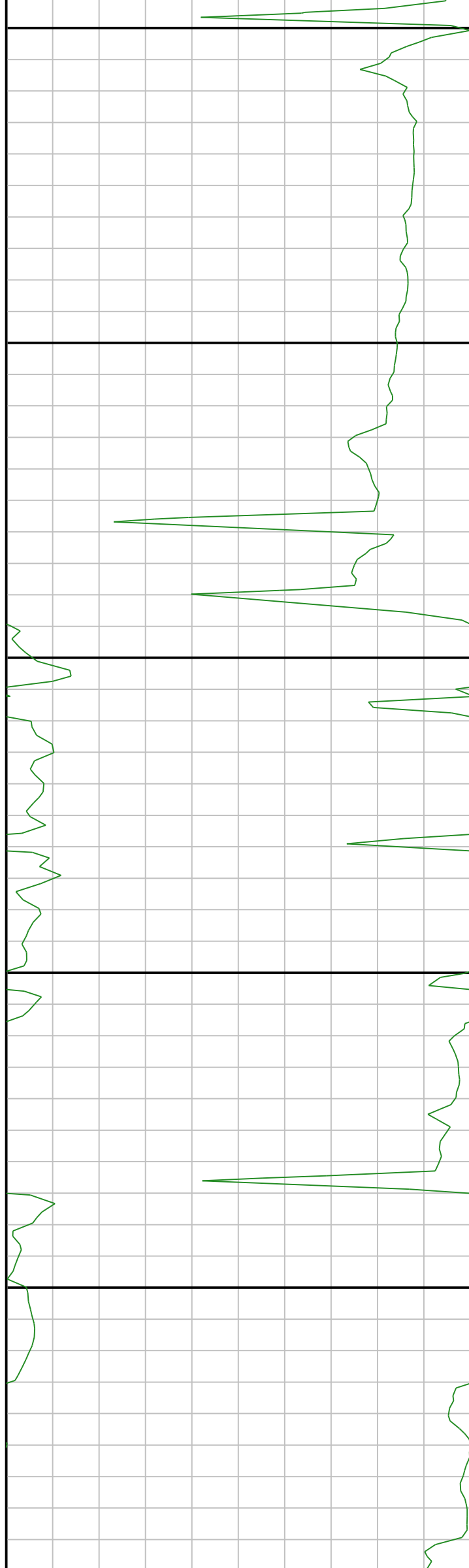

13500

13550

13600

13650

13700

