

0 150

400 TRAVEL TIME 3FT (usec) 200

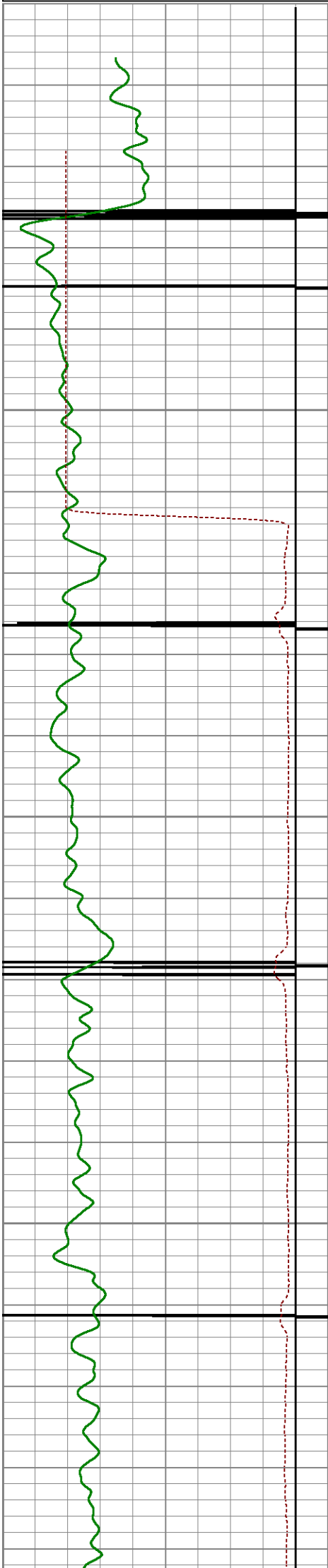

50

100

150

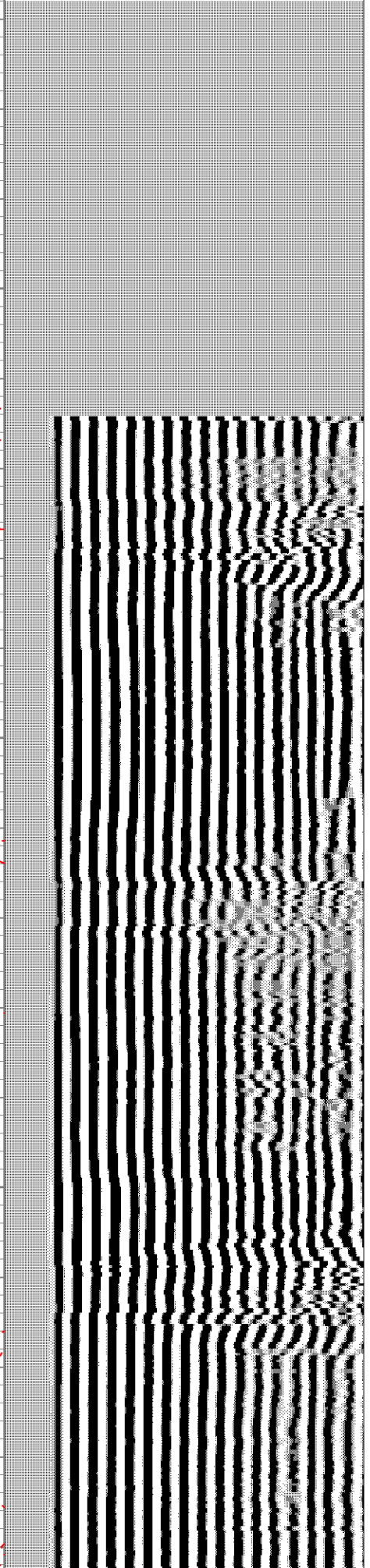
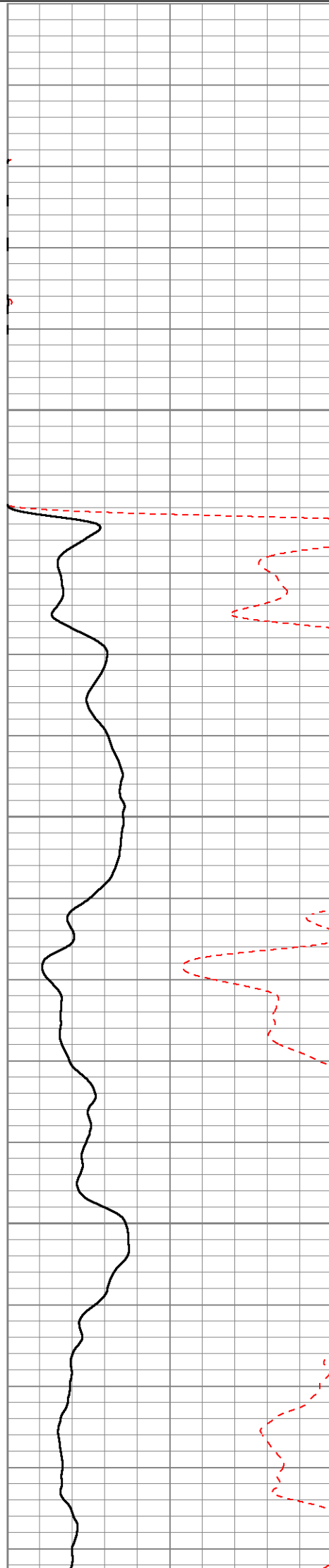

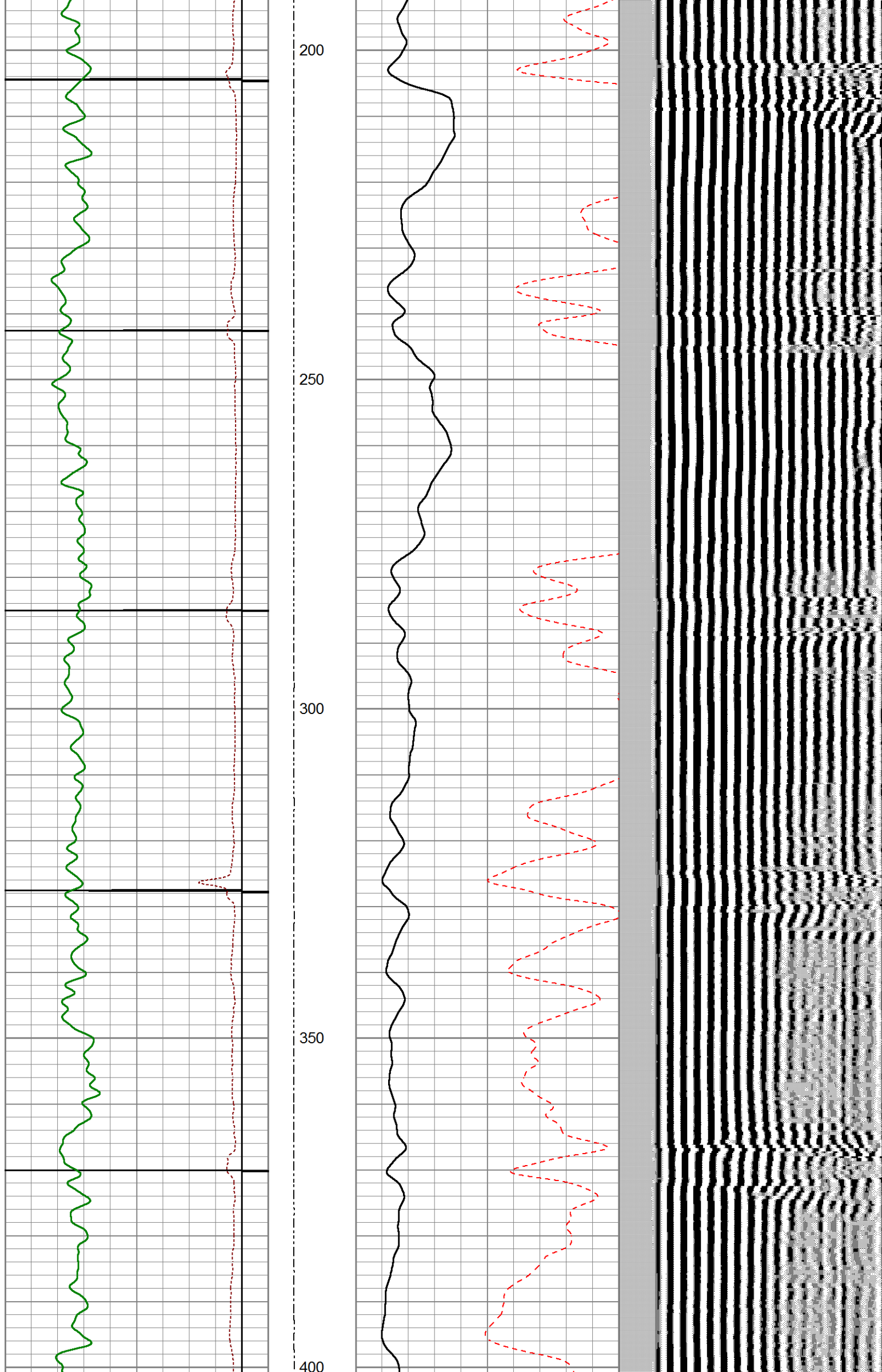

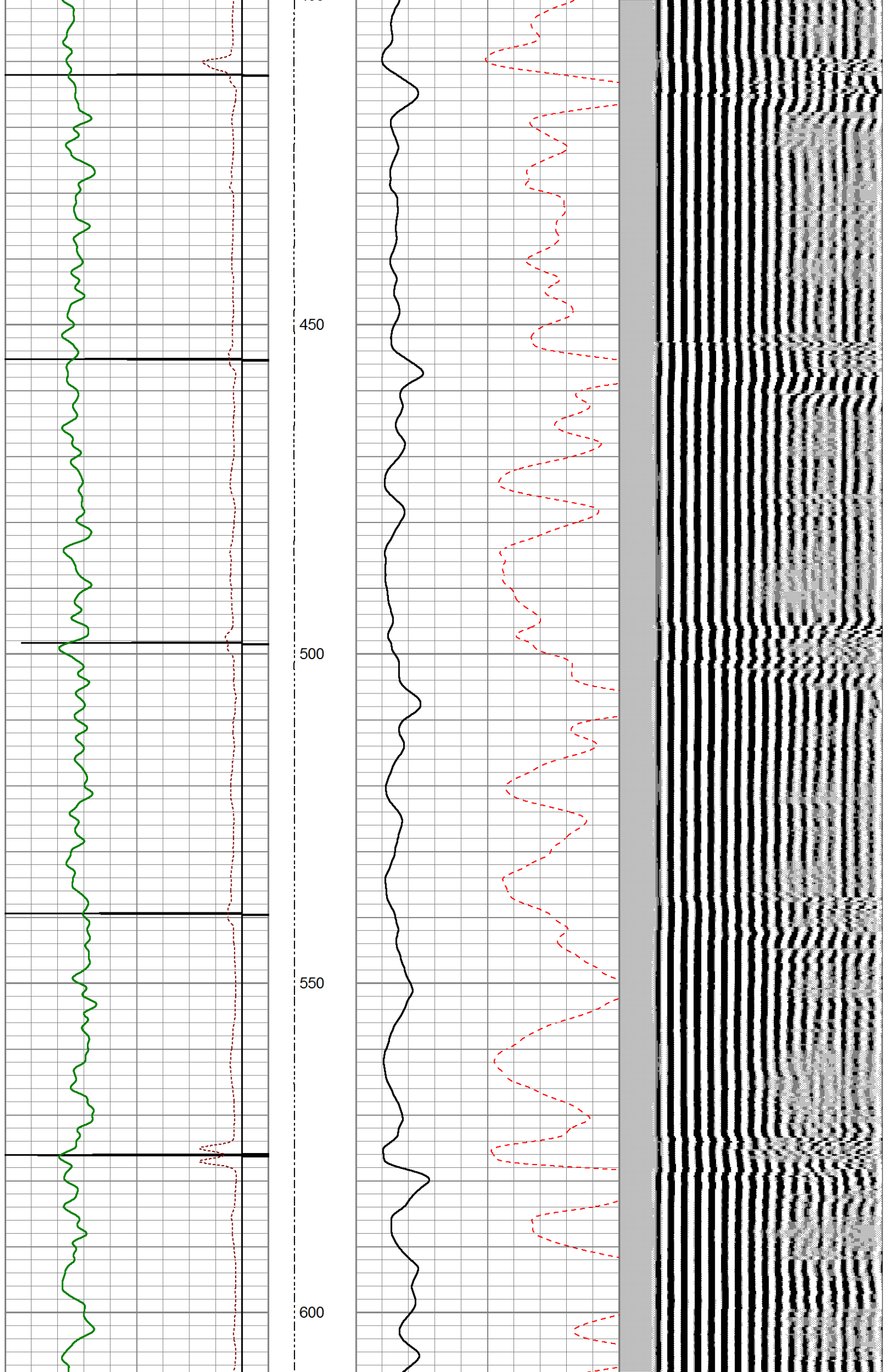

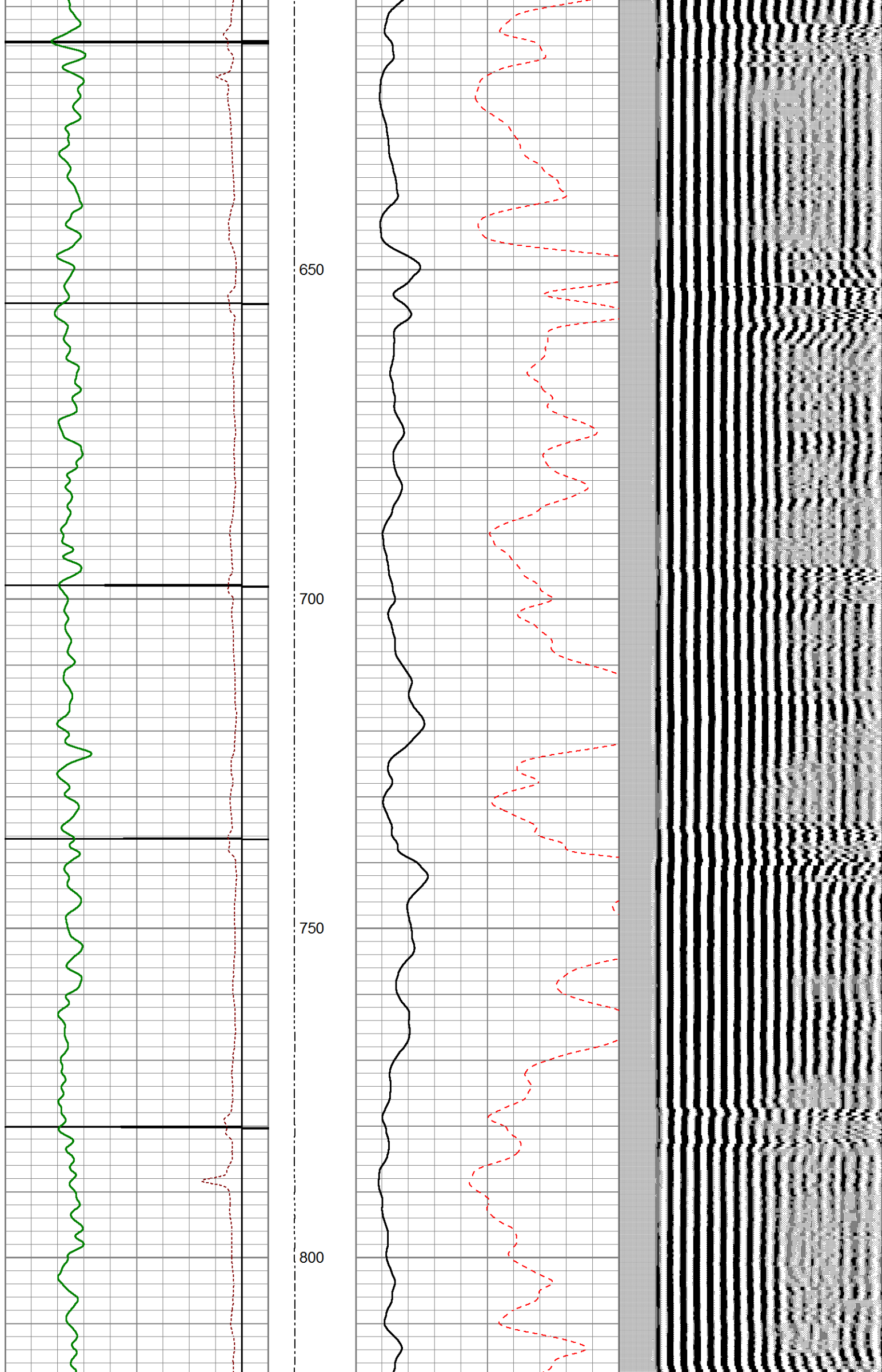

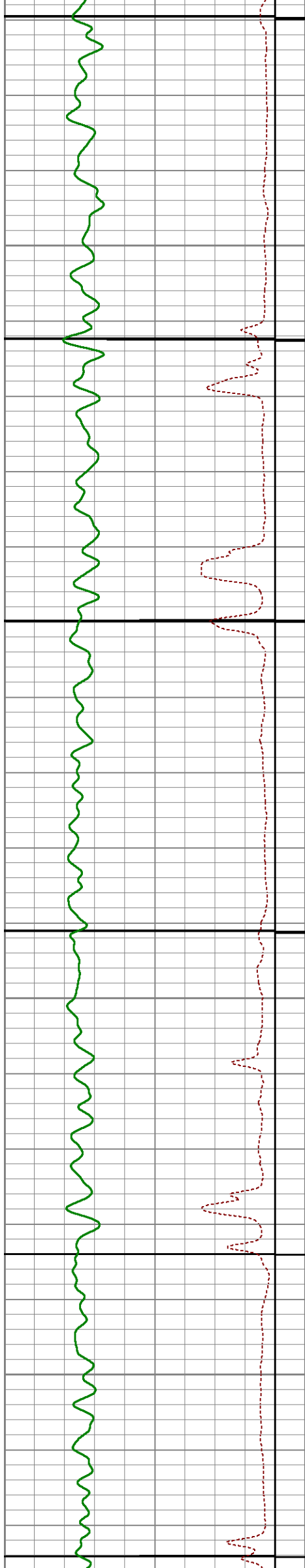

850

900

950

1000

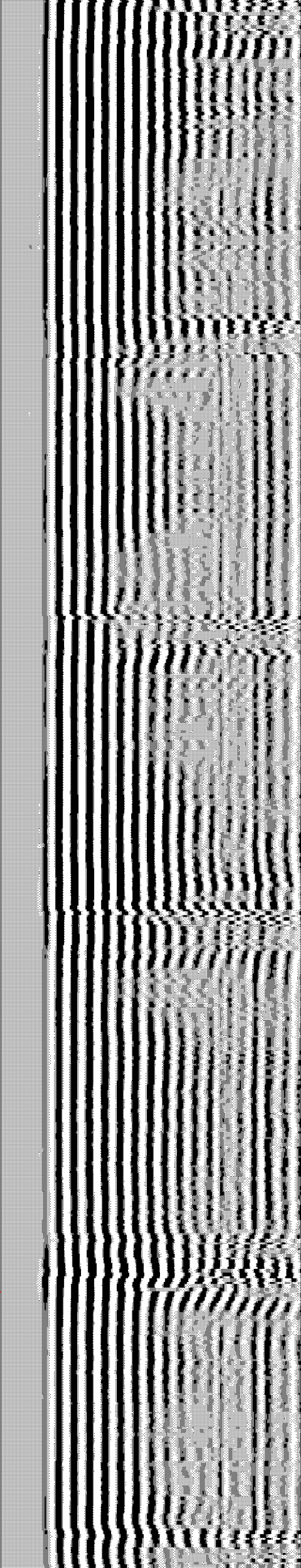
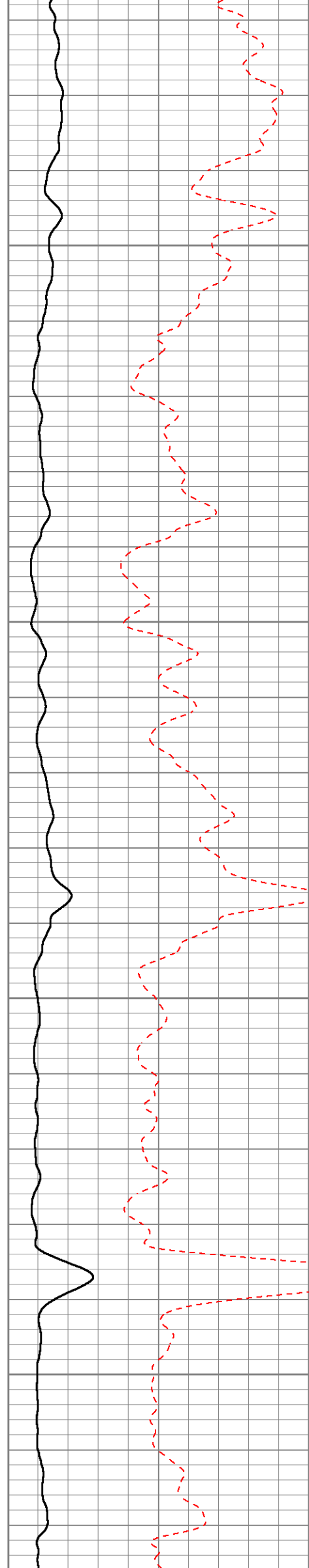

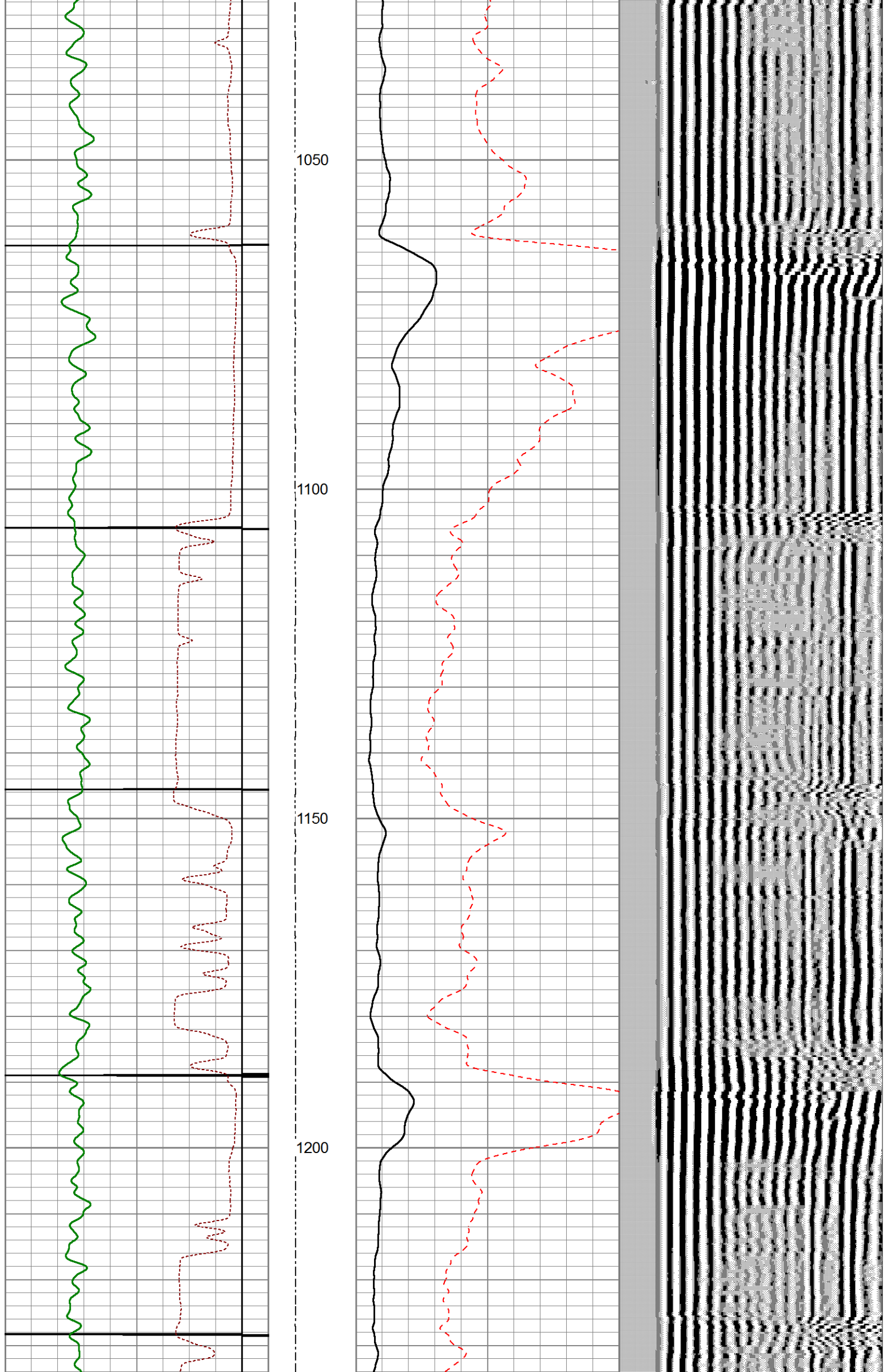

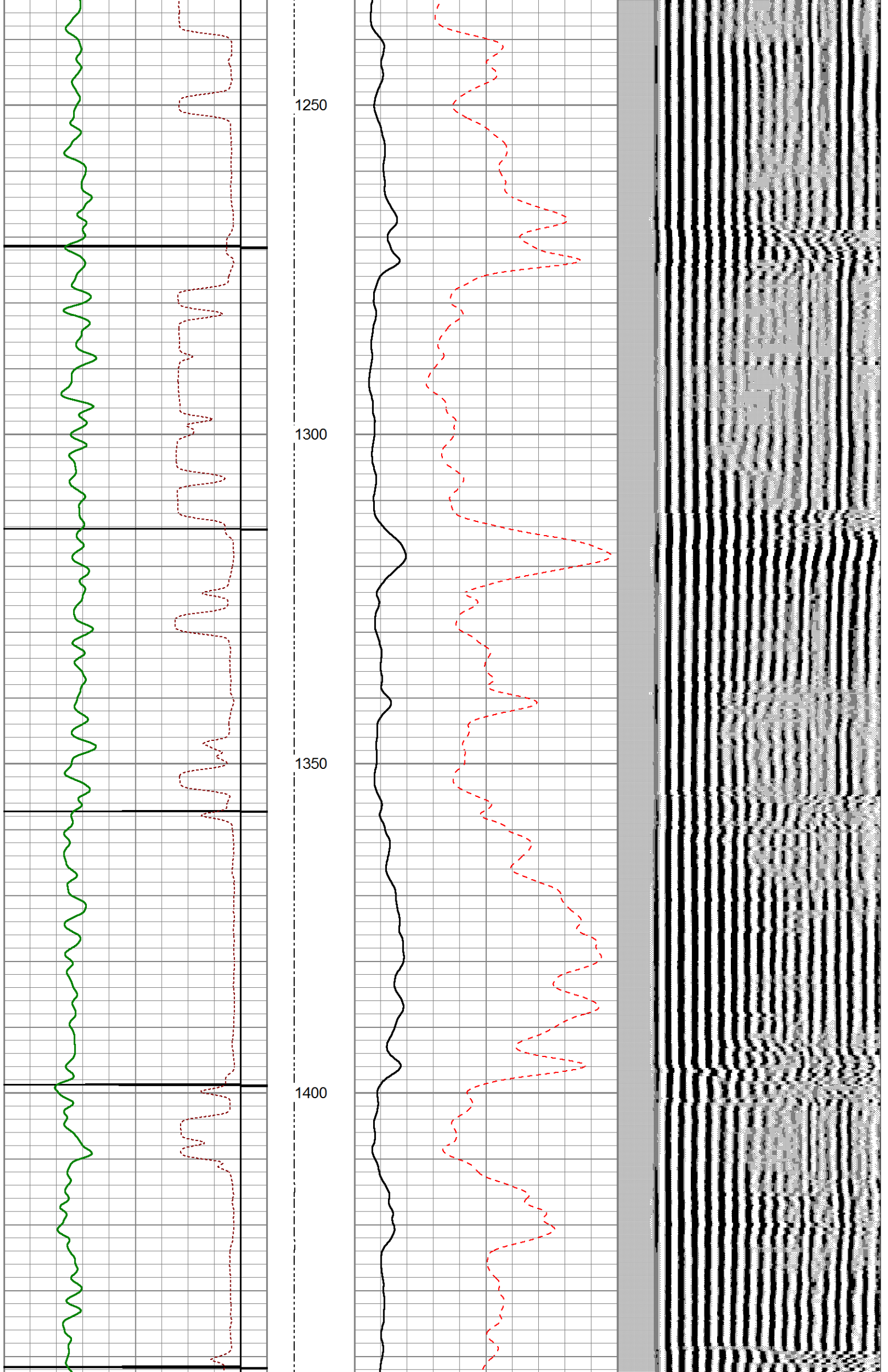

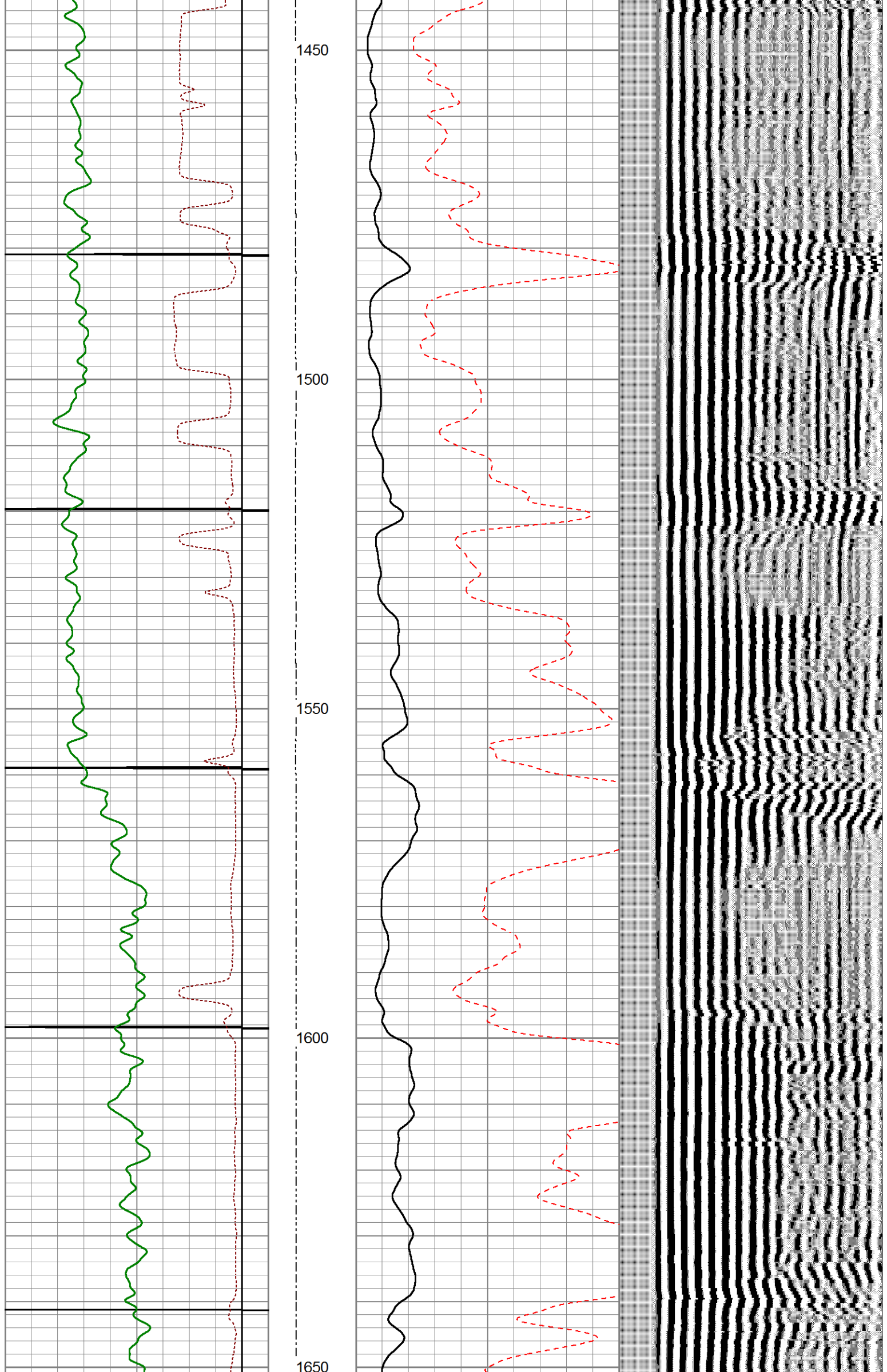

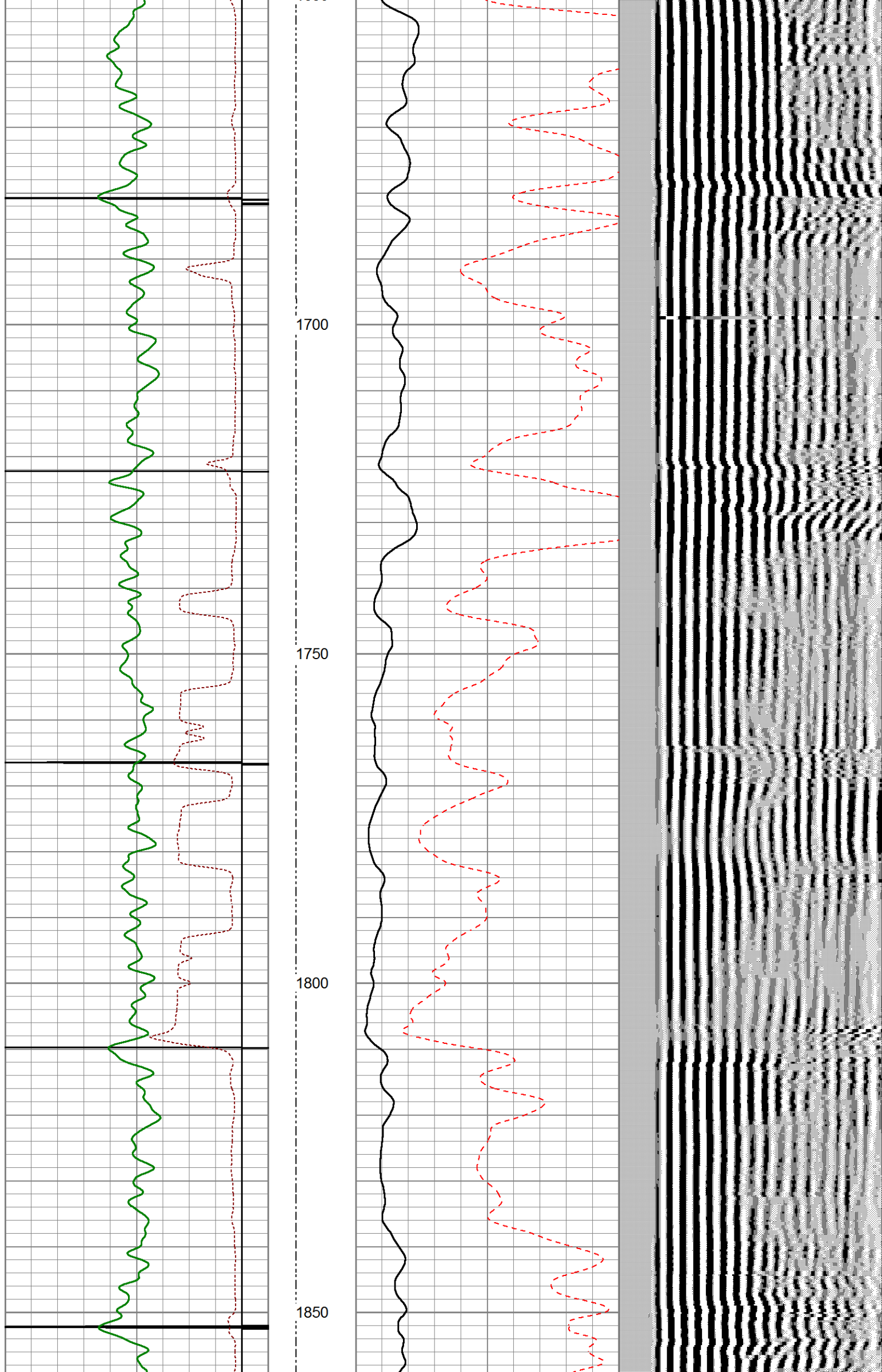

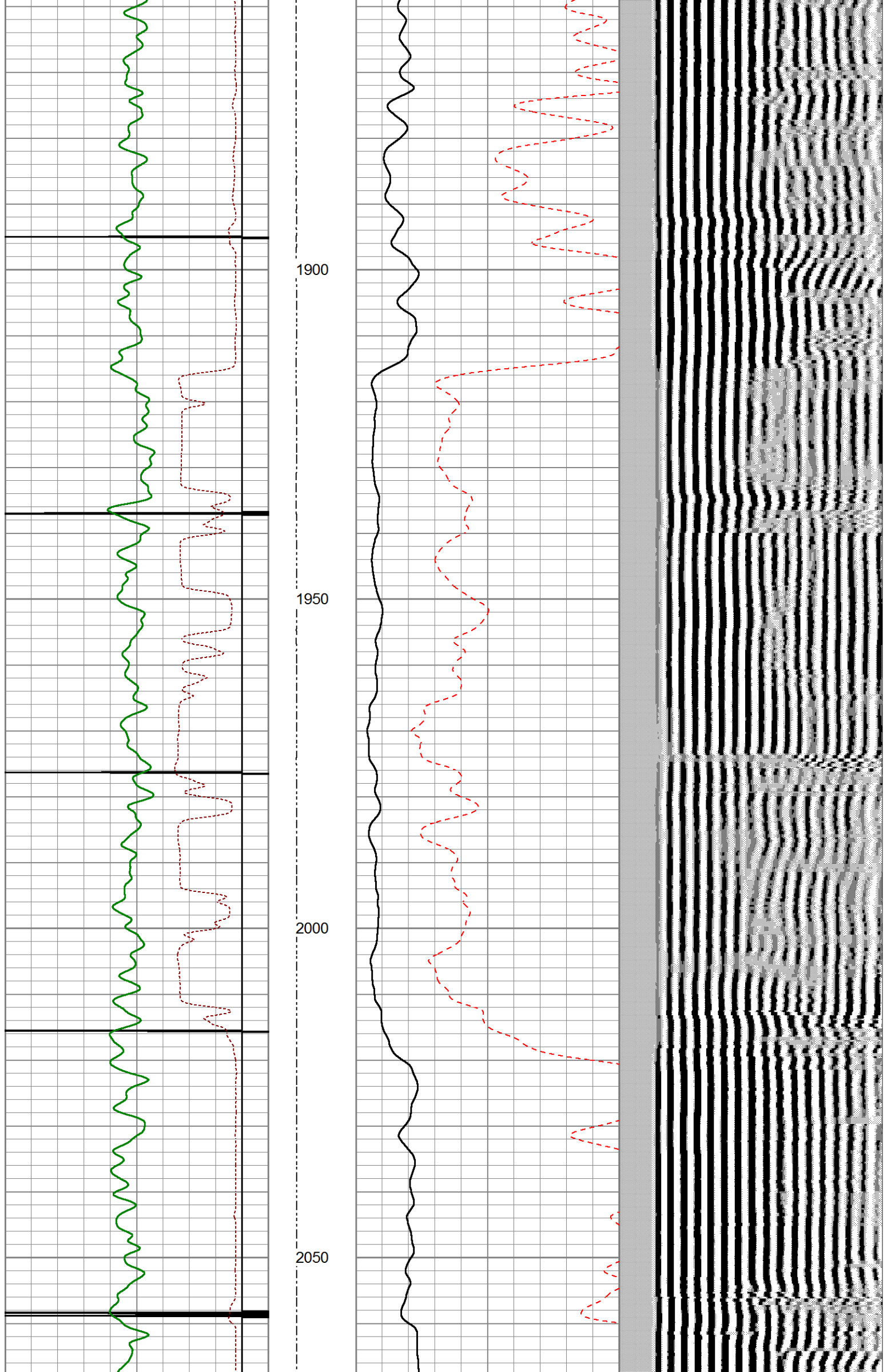

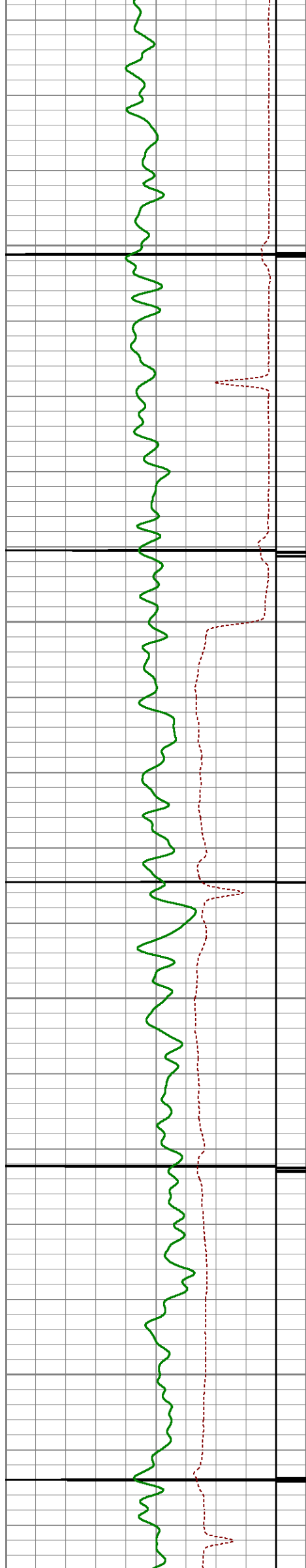

2100

2150

2200

2250

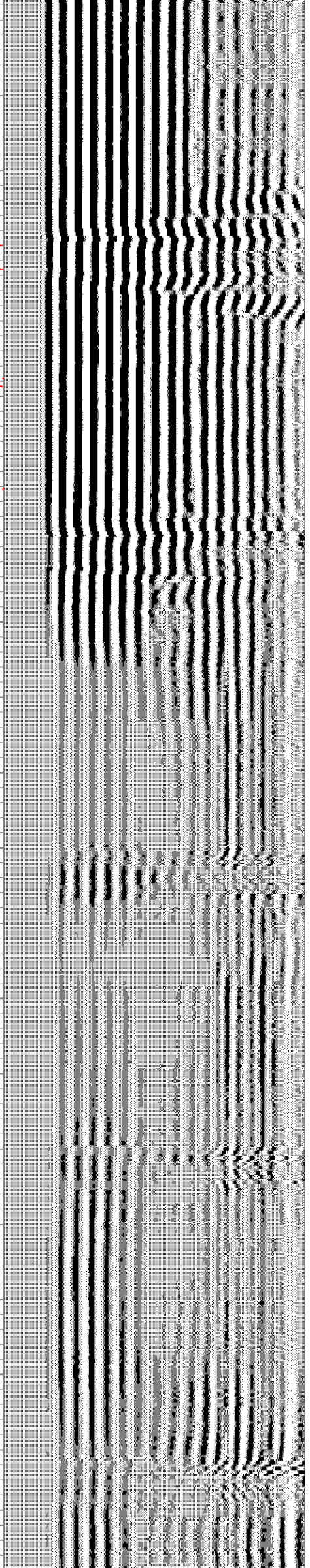
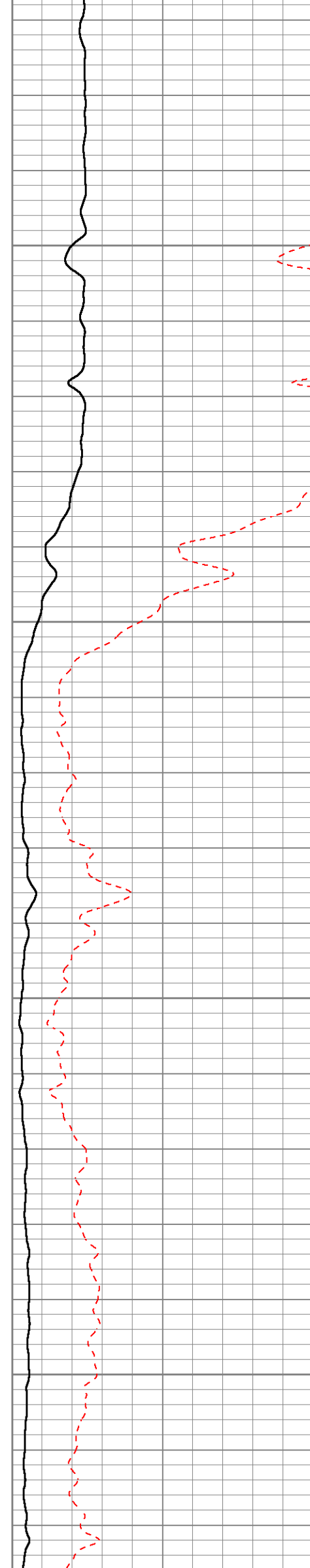

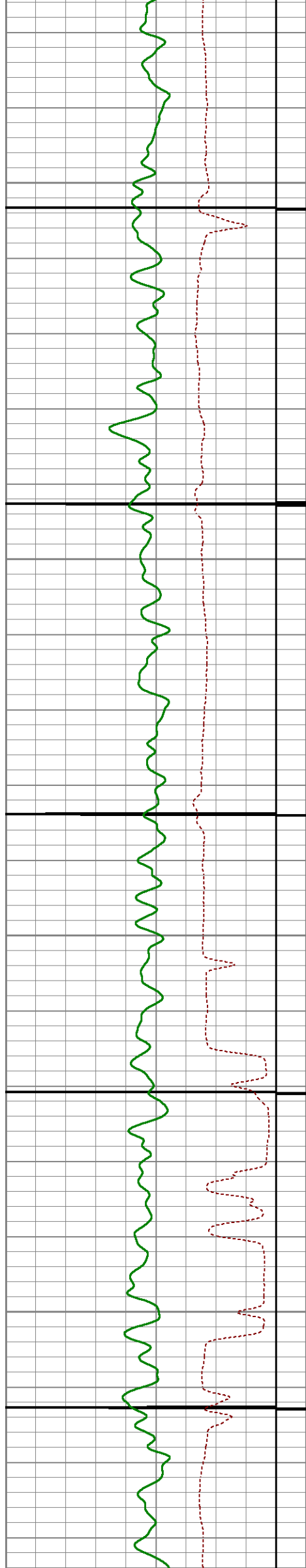

2300

2350

2400

2450

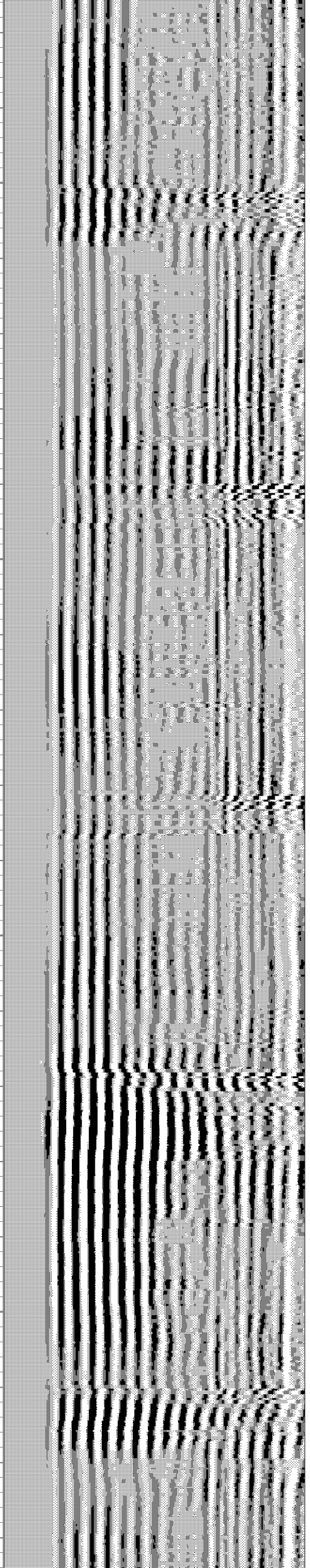
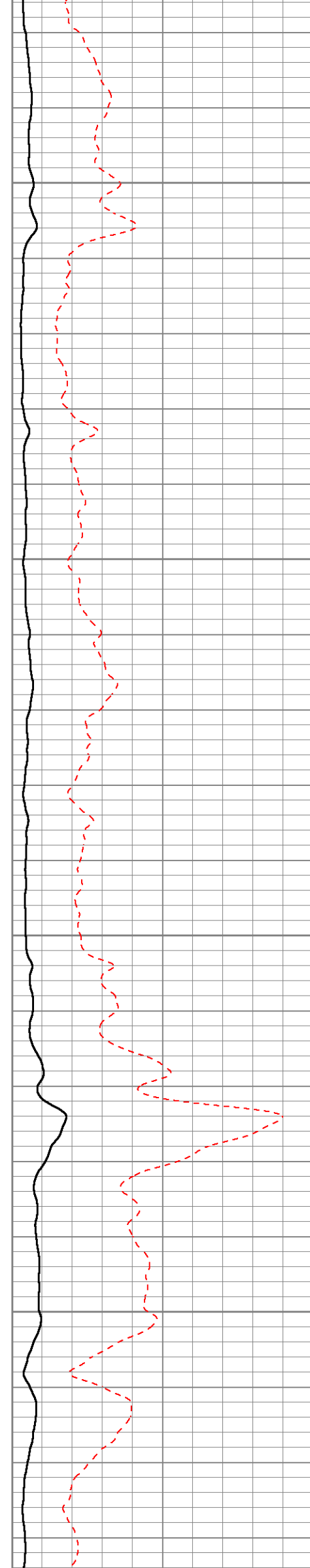

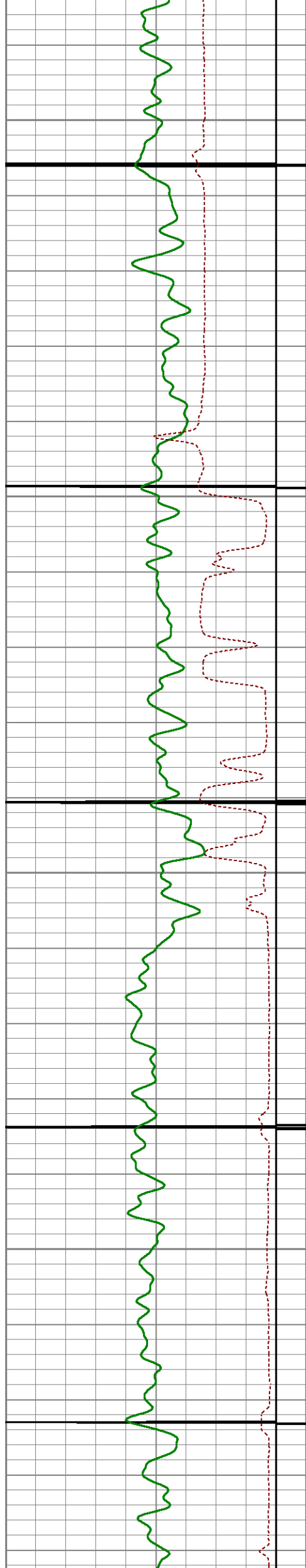

2500

2550

2600

2650

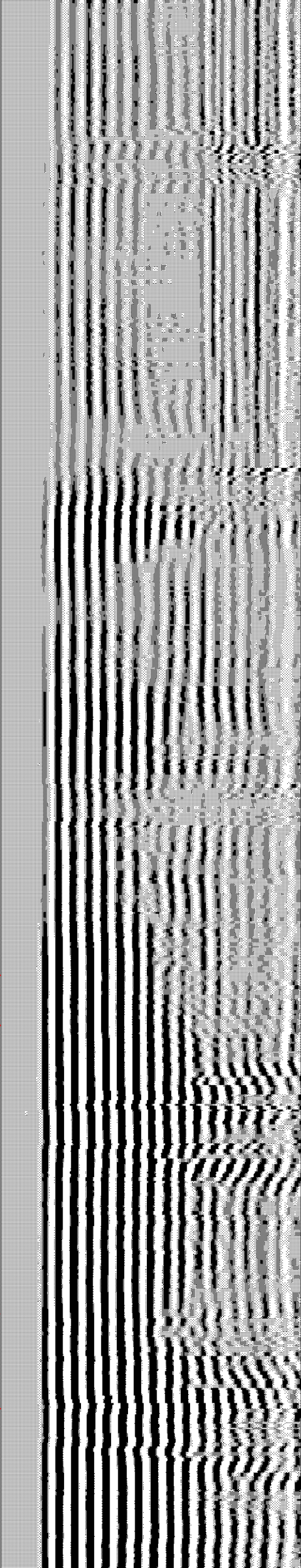
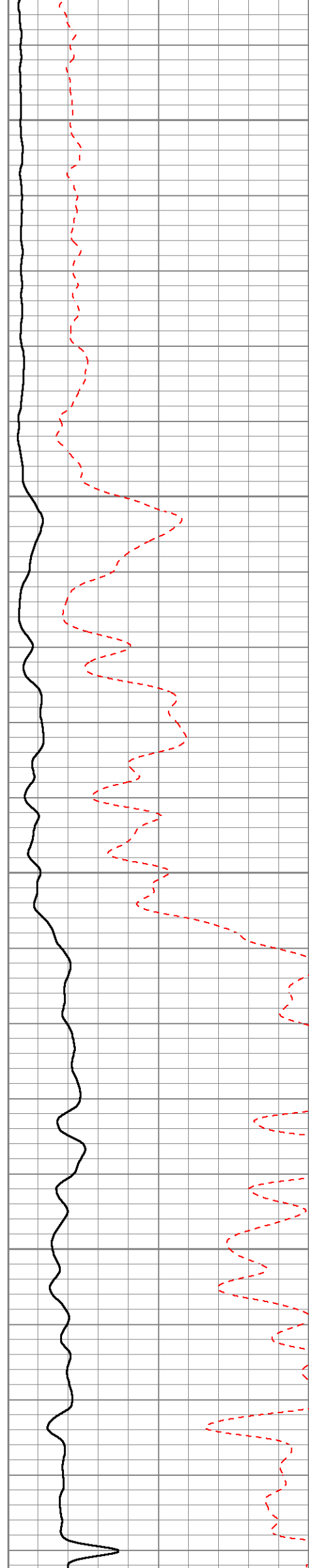

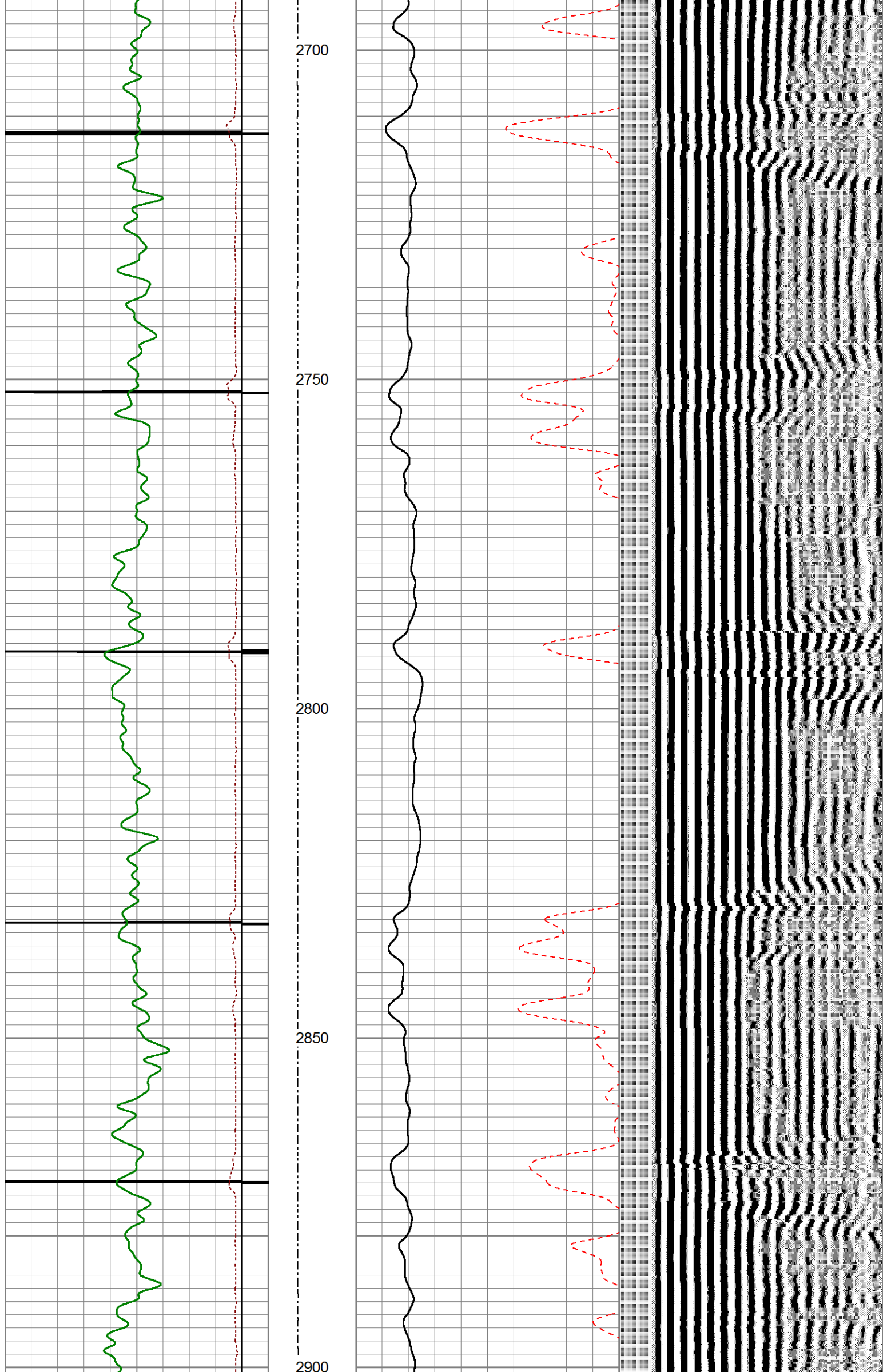

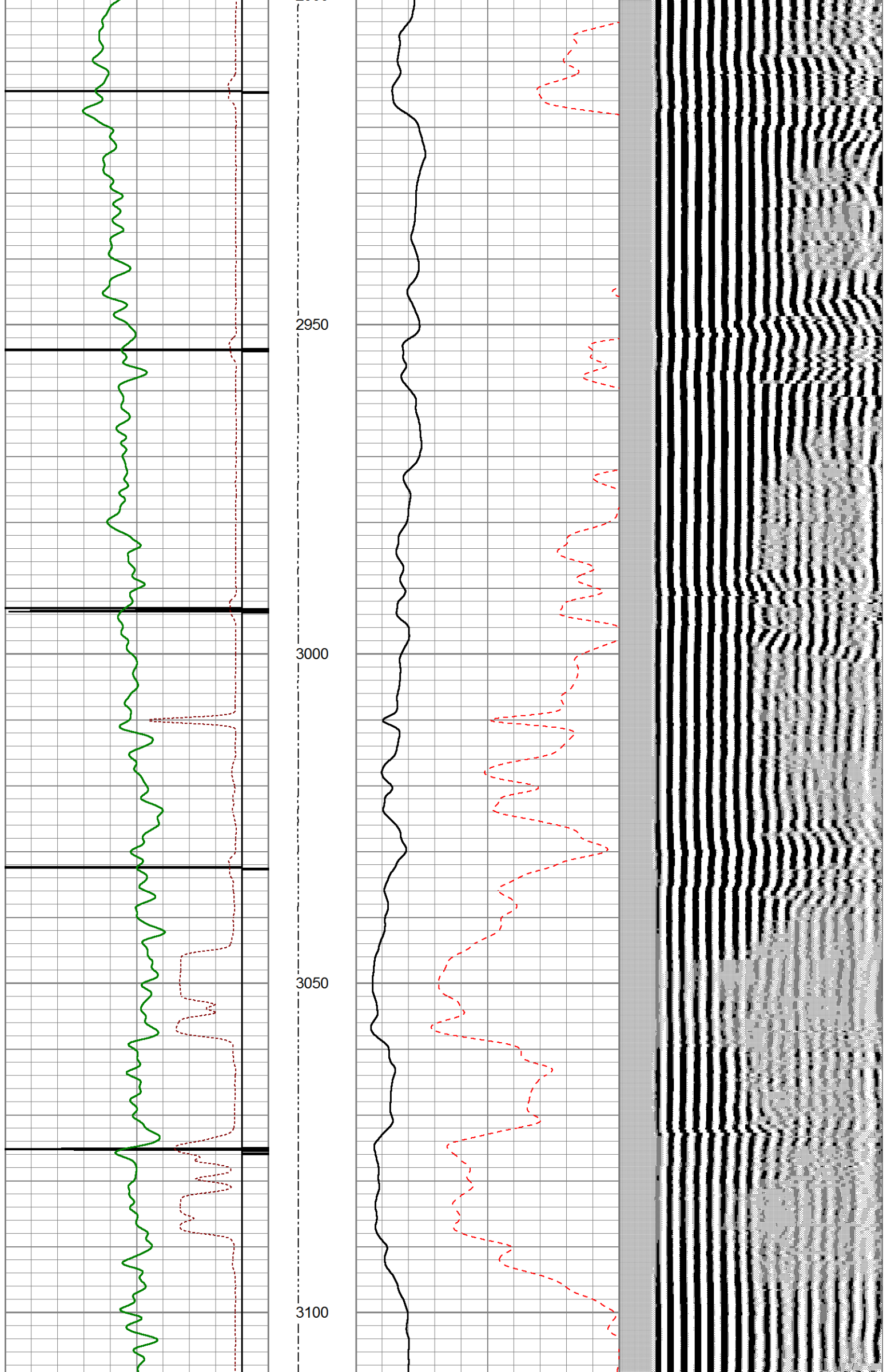

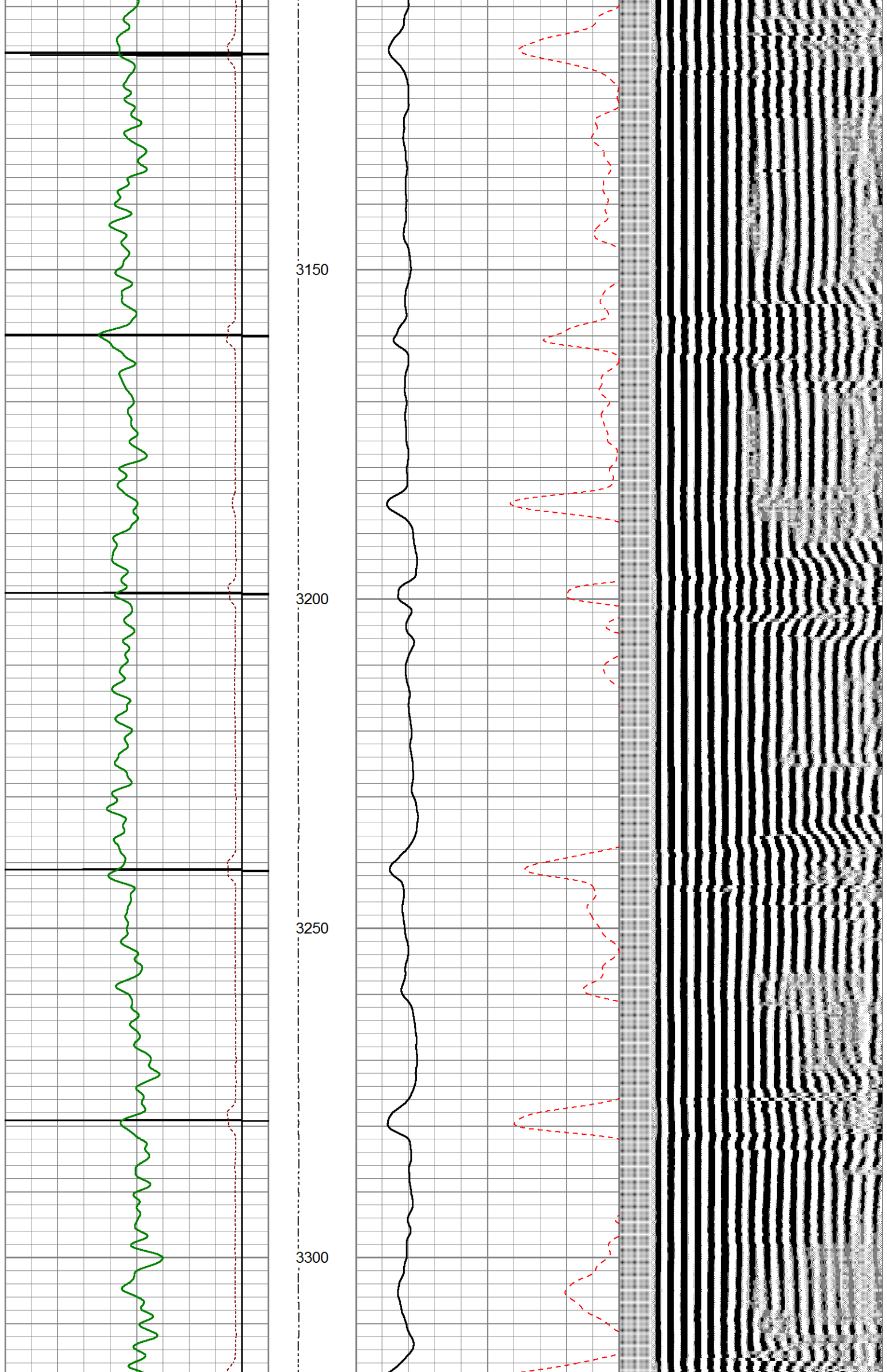

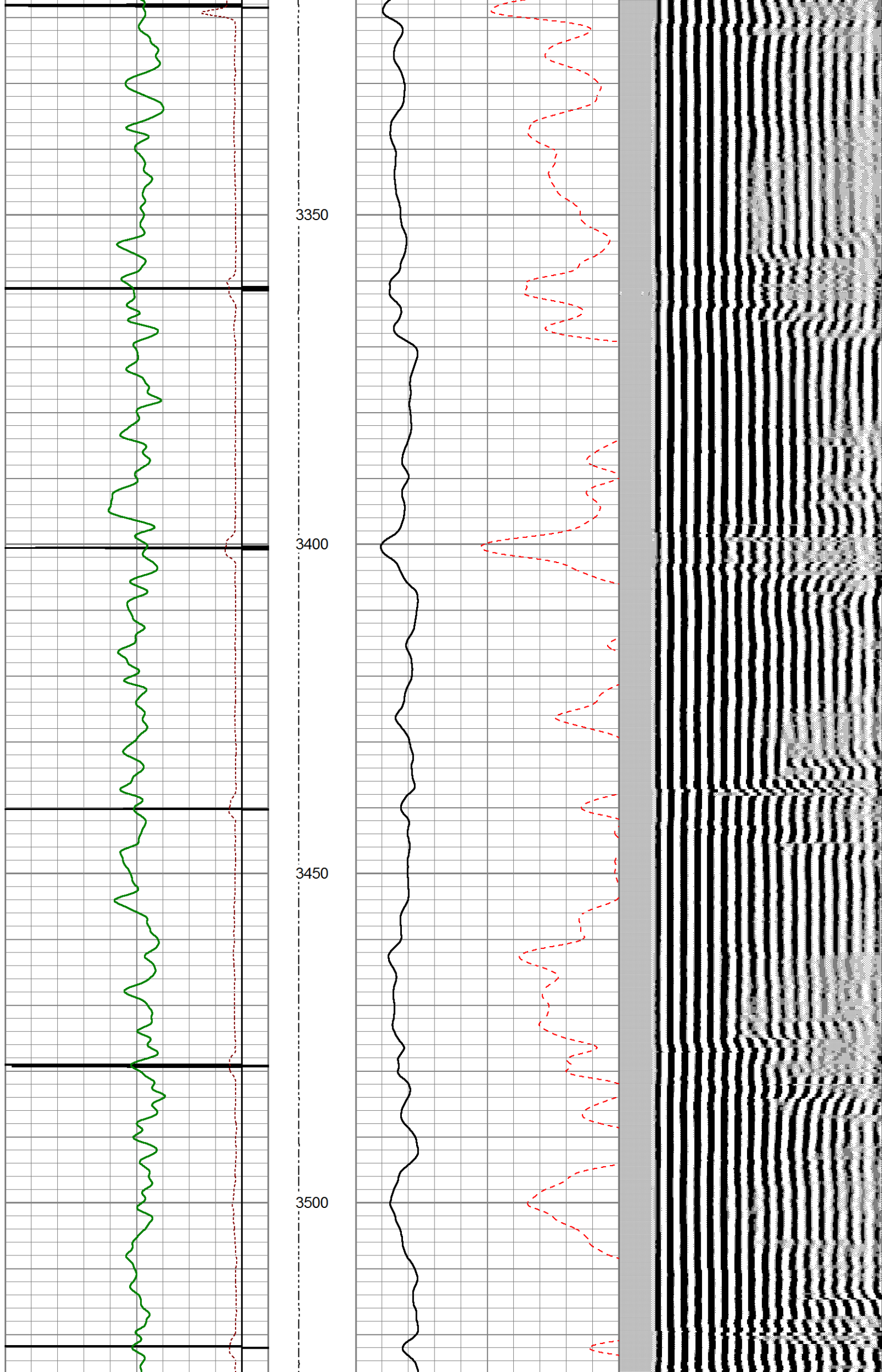

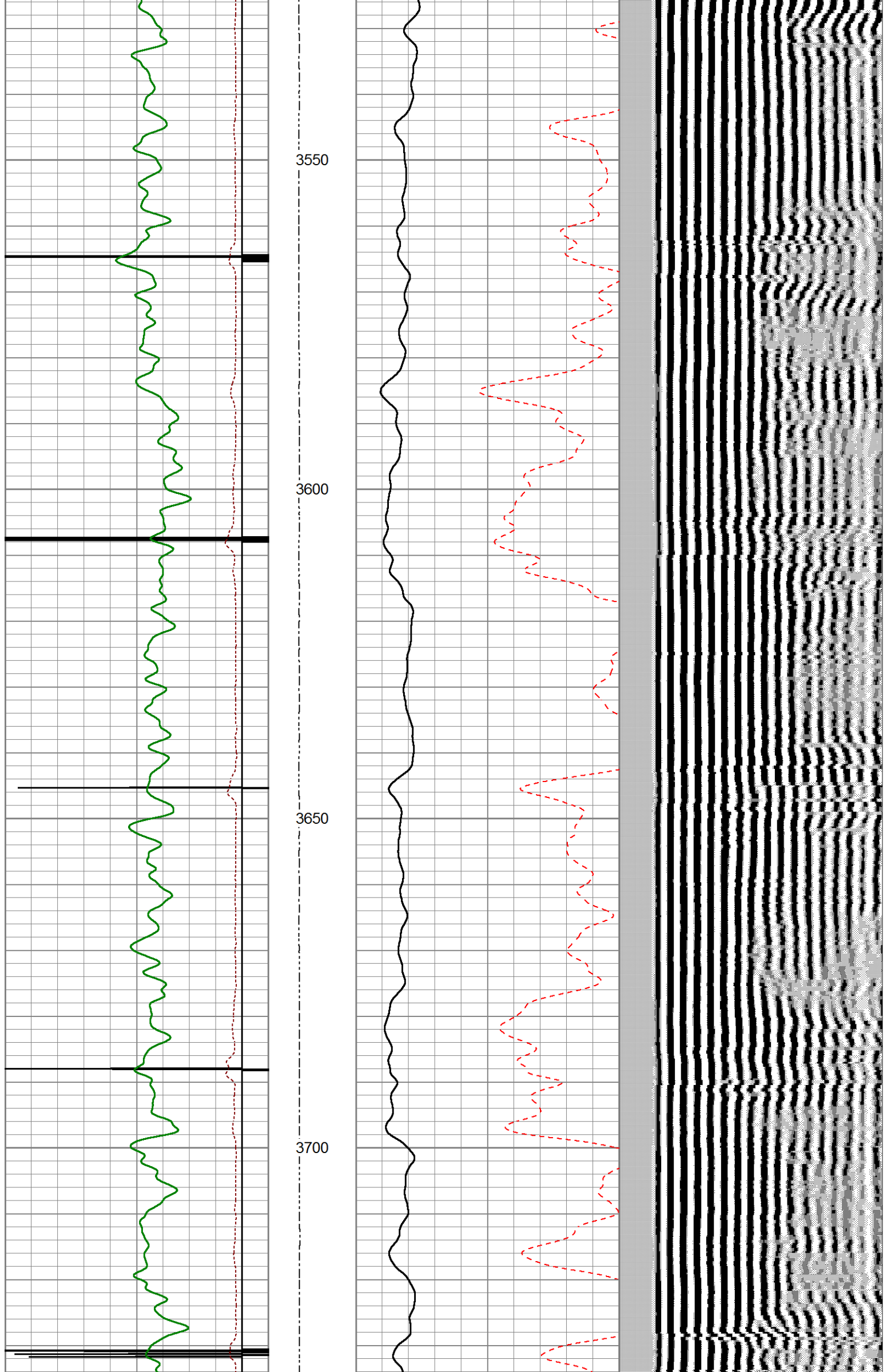

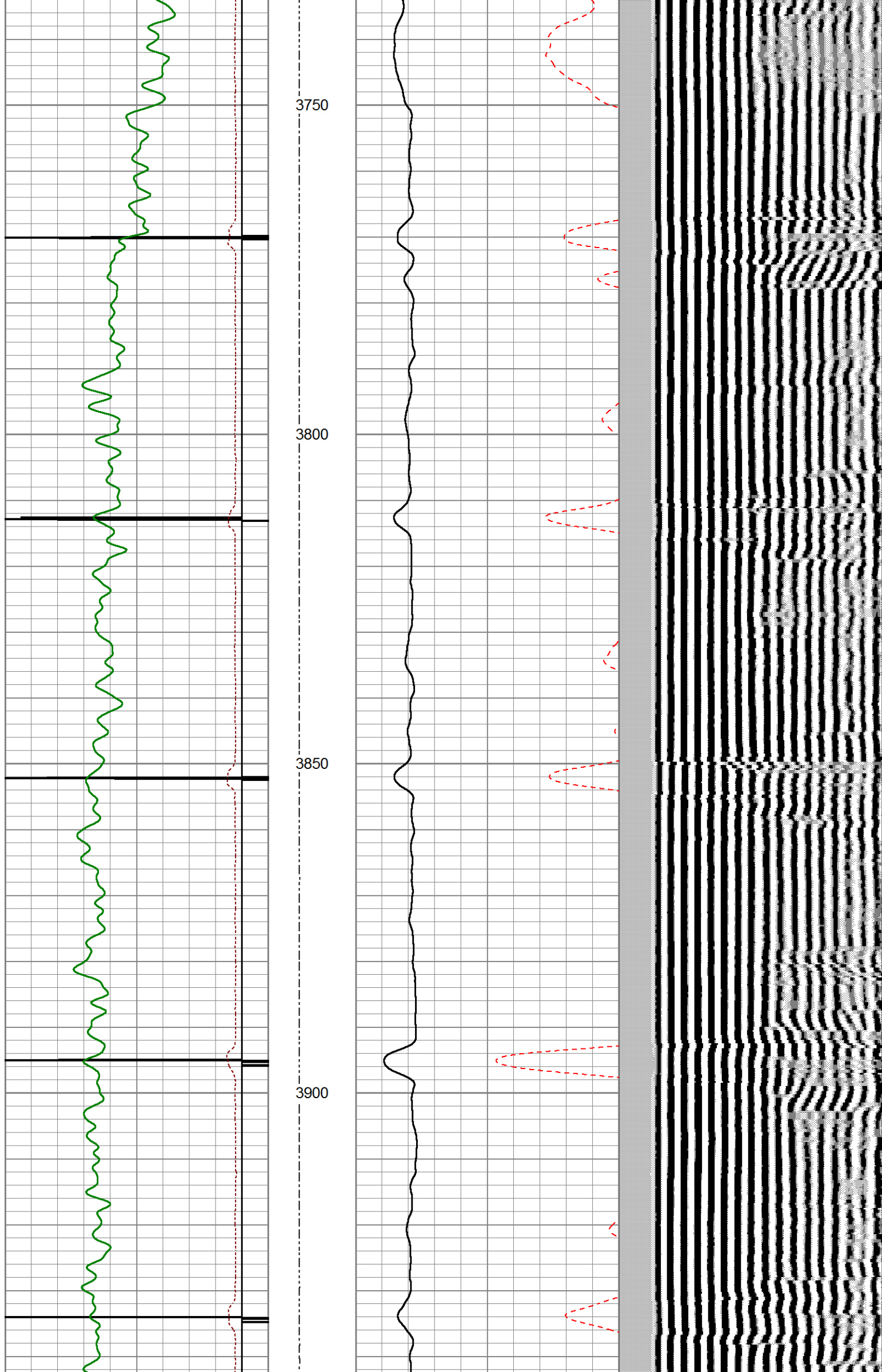

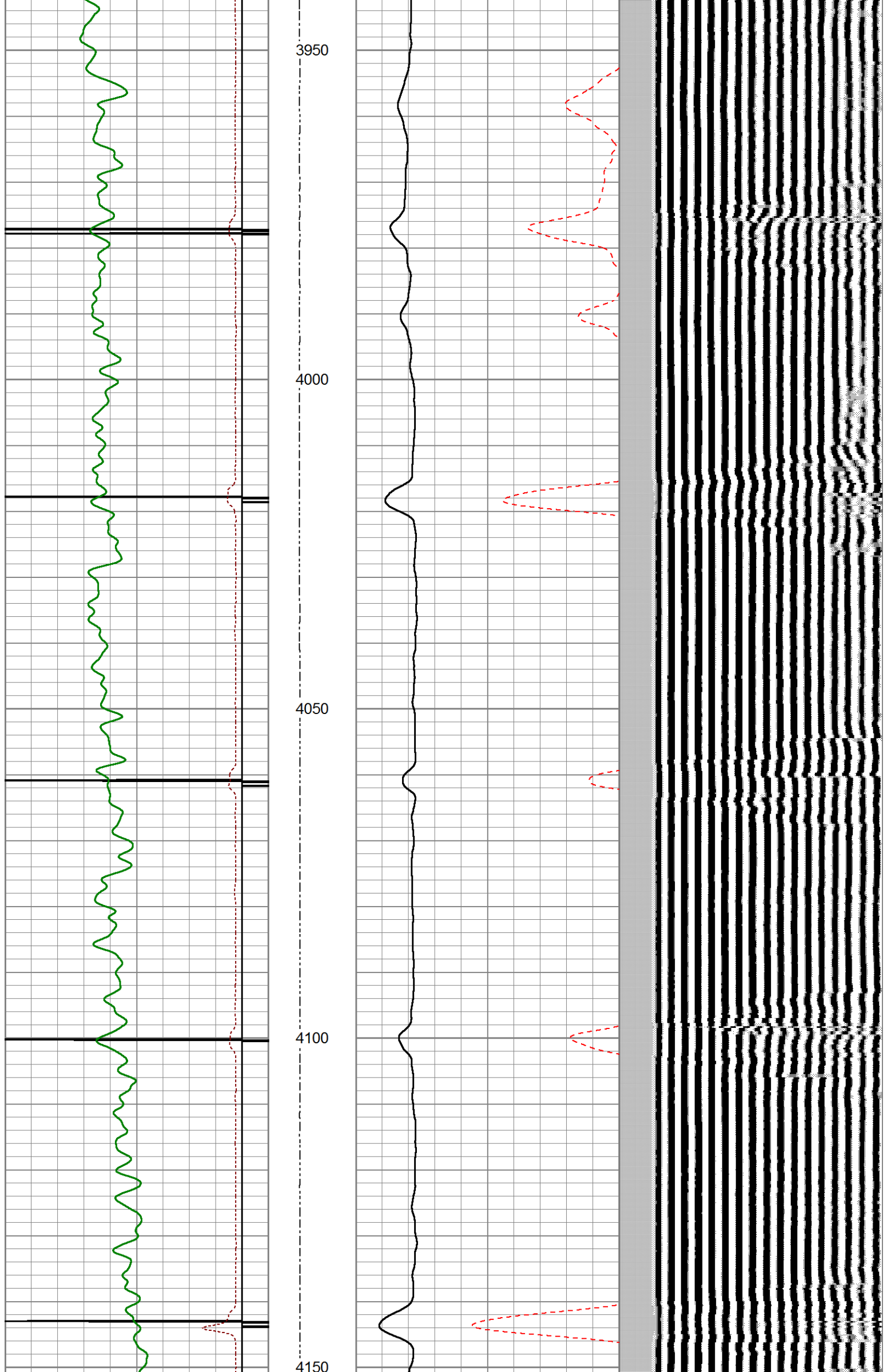

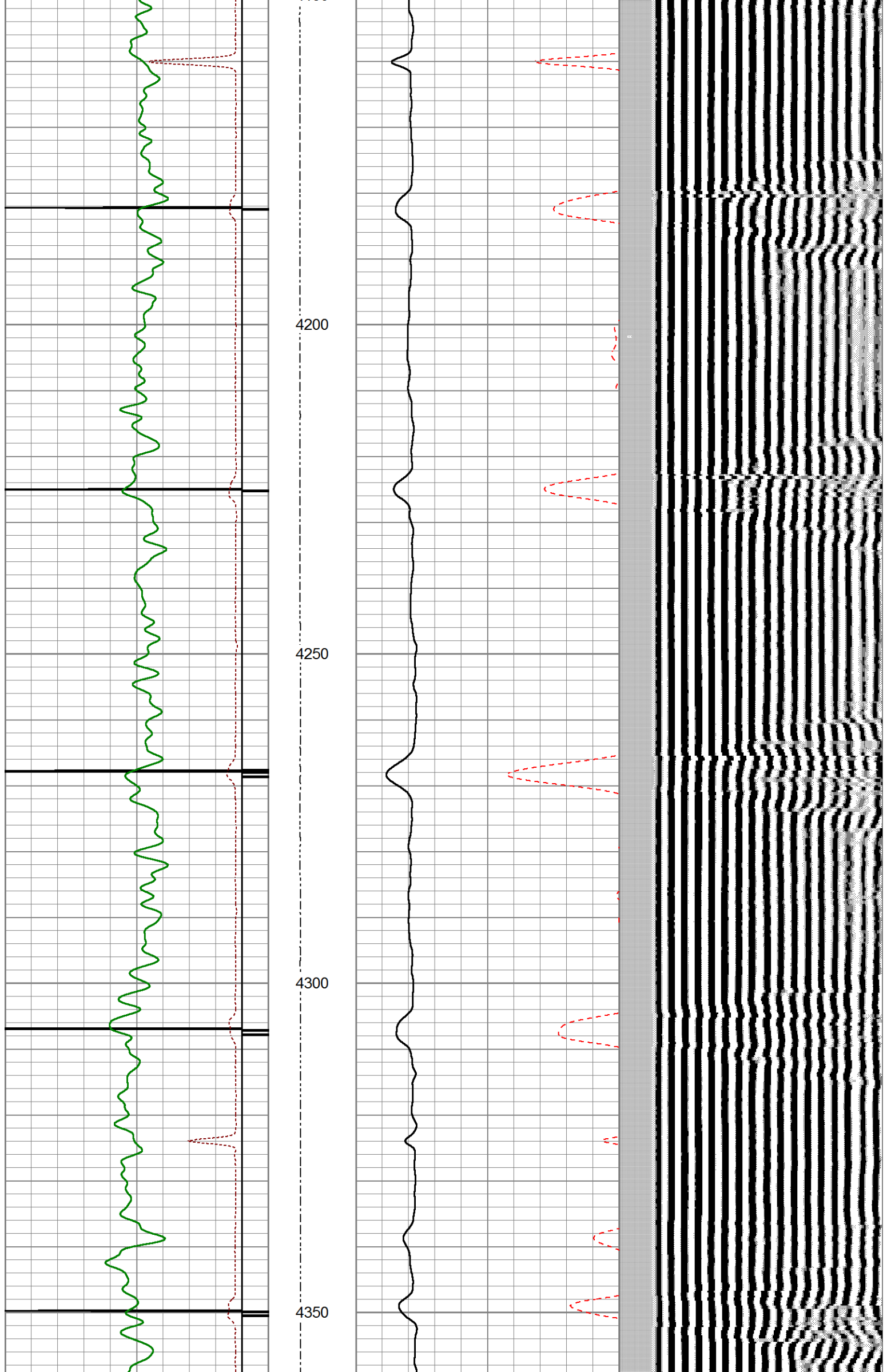

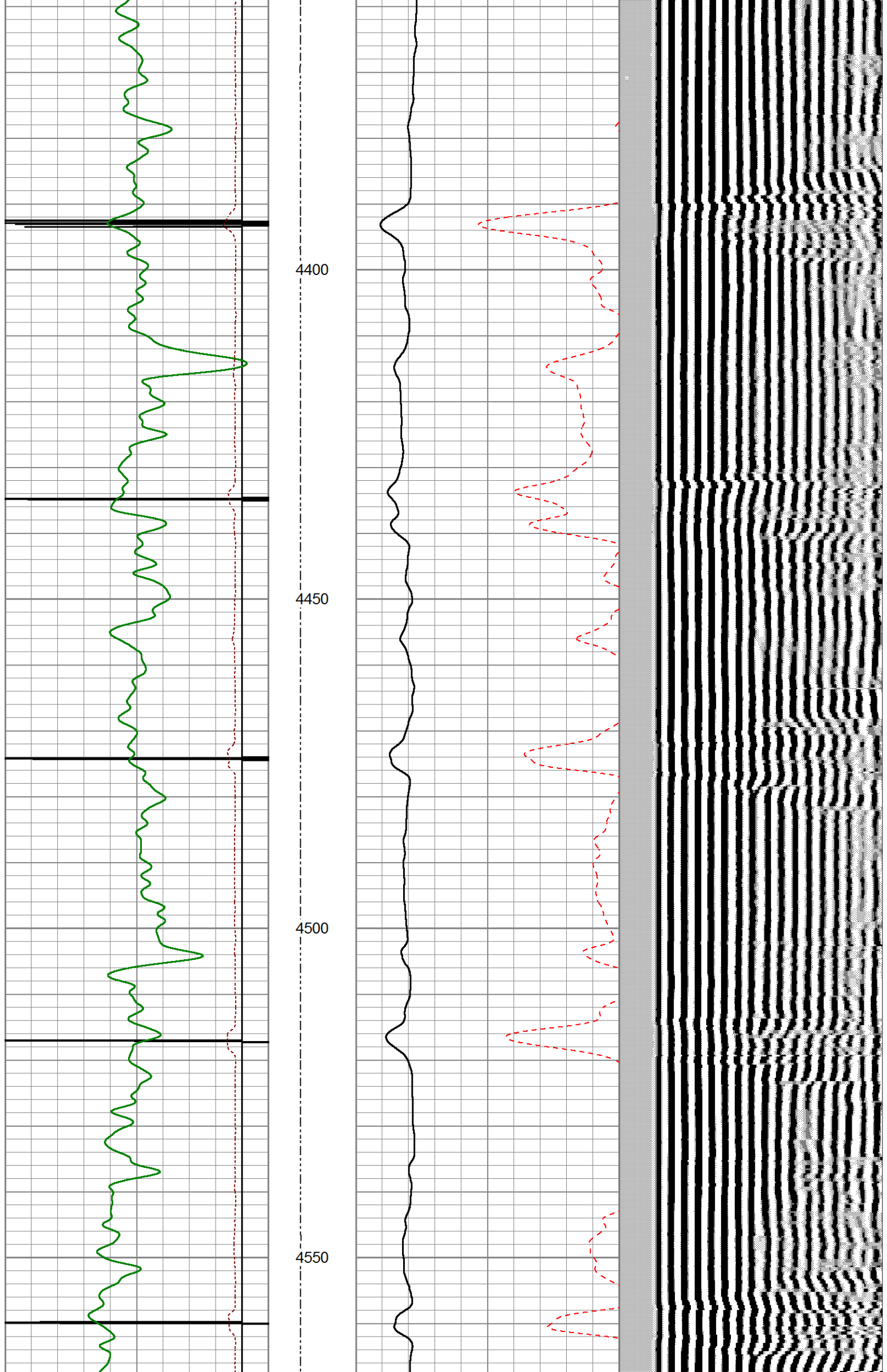

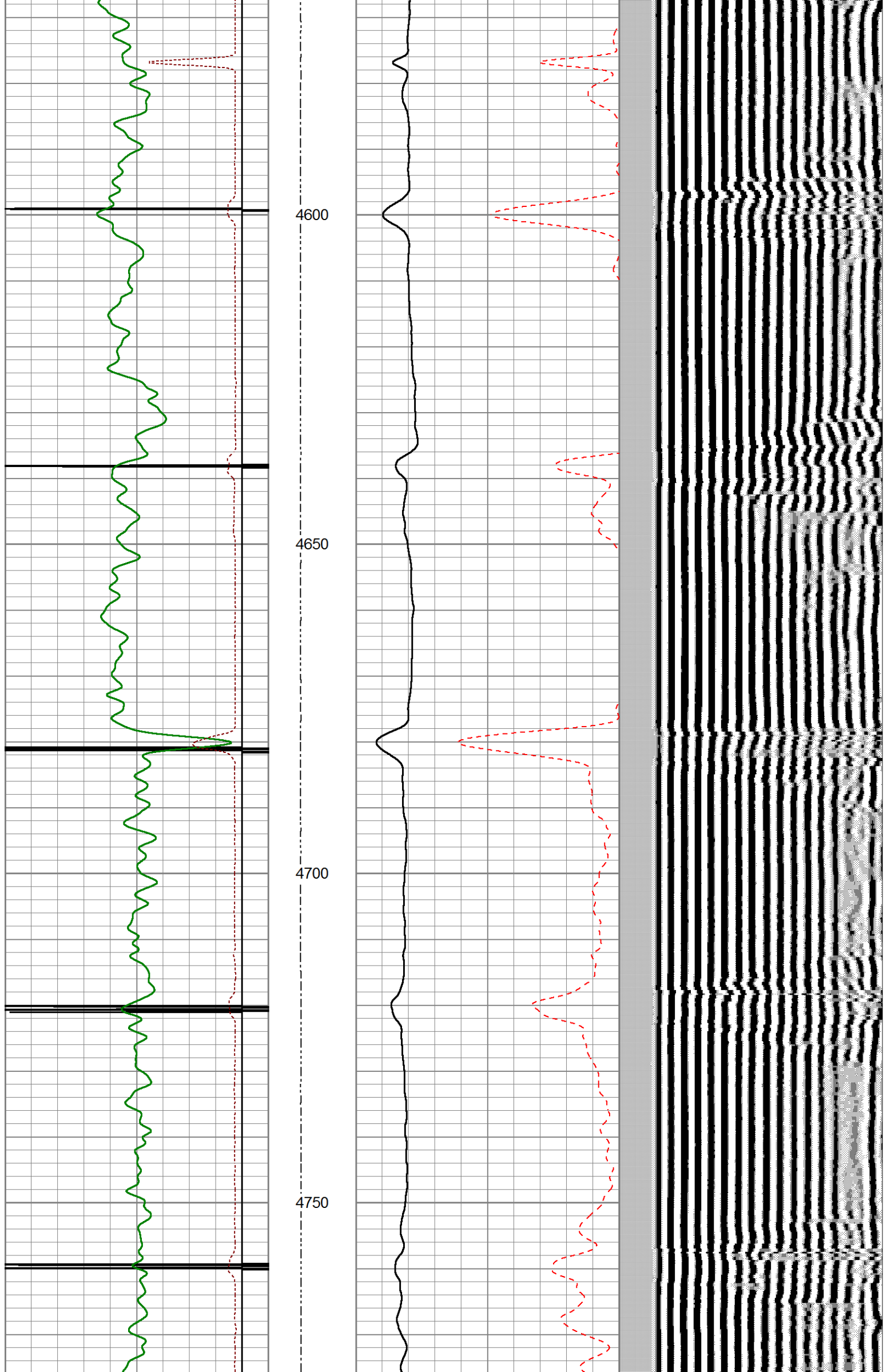

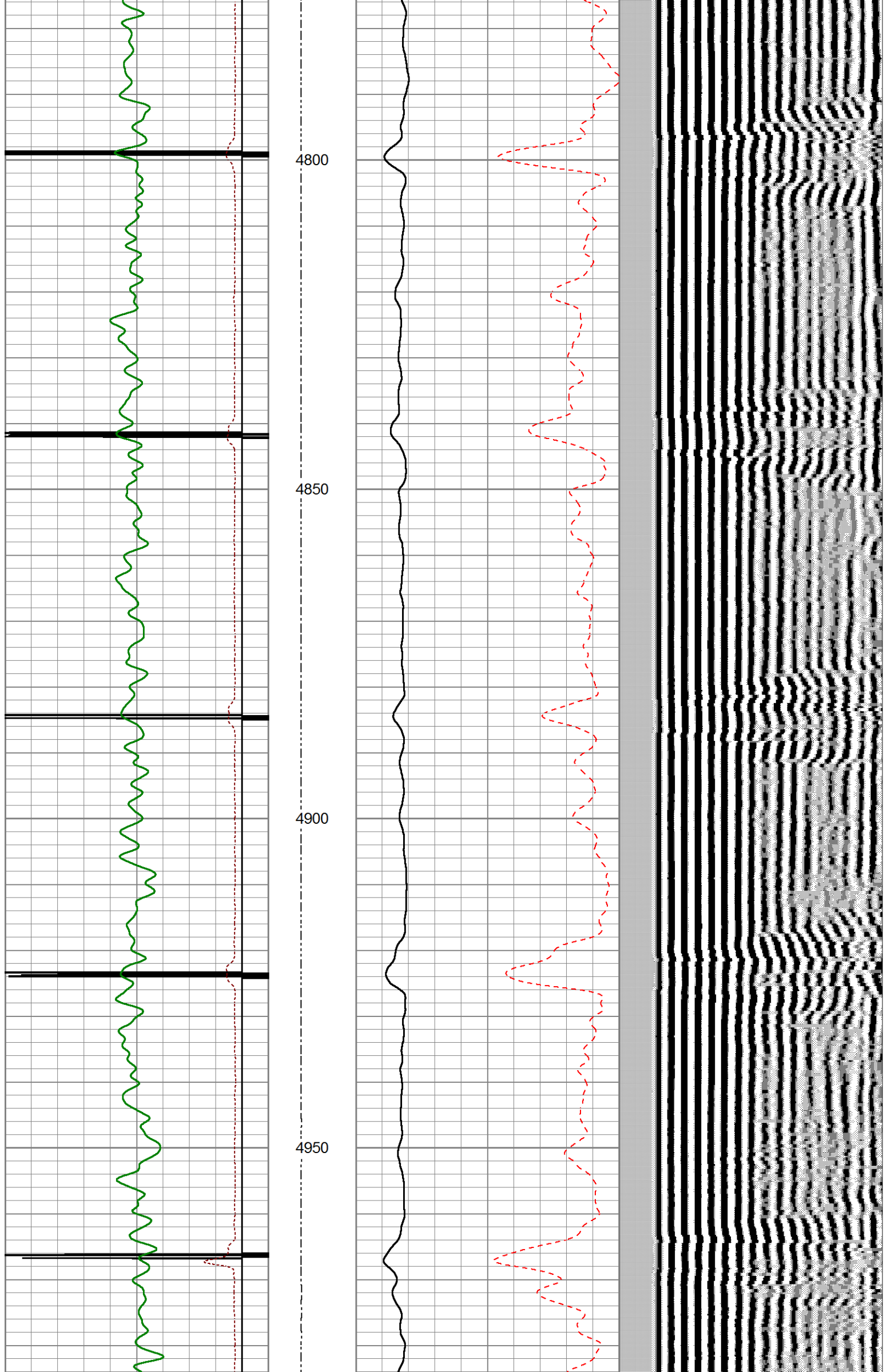

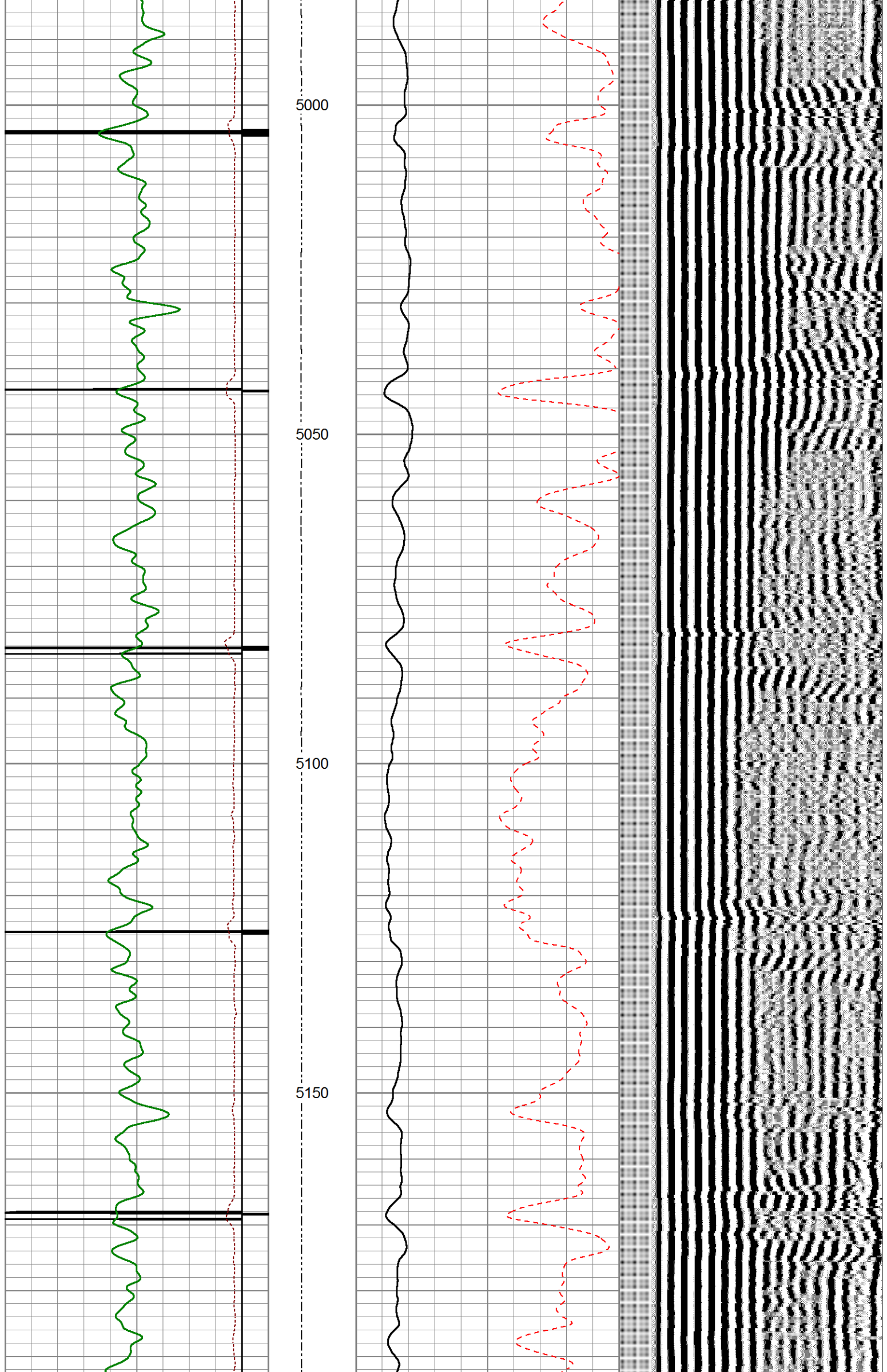

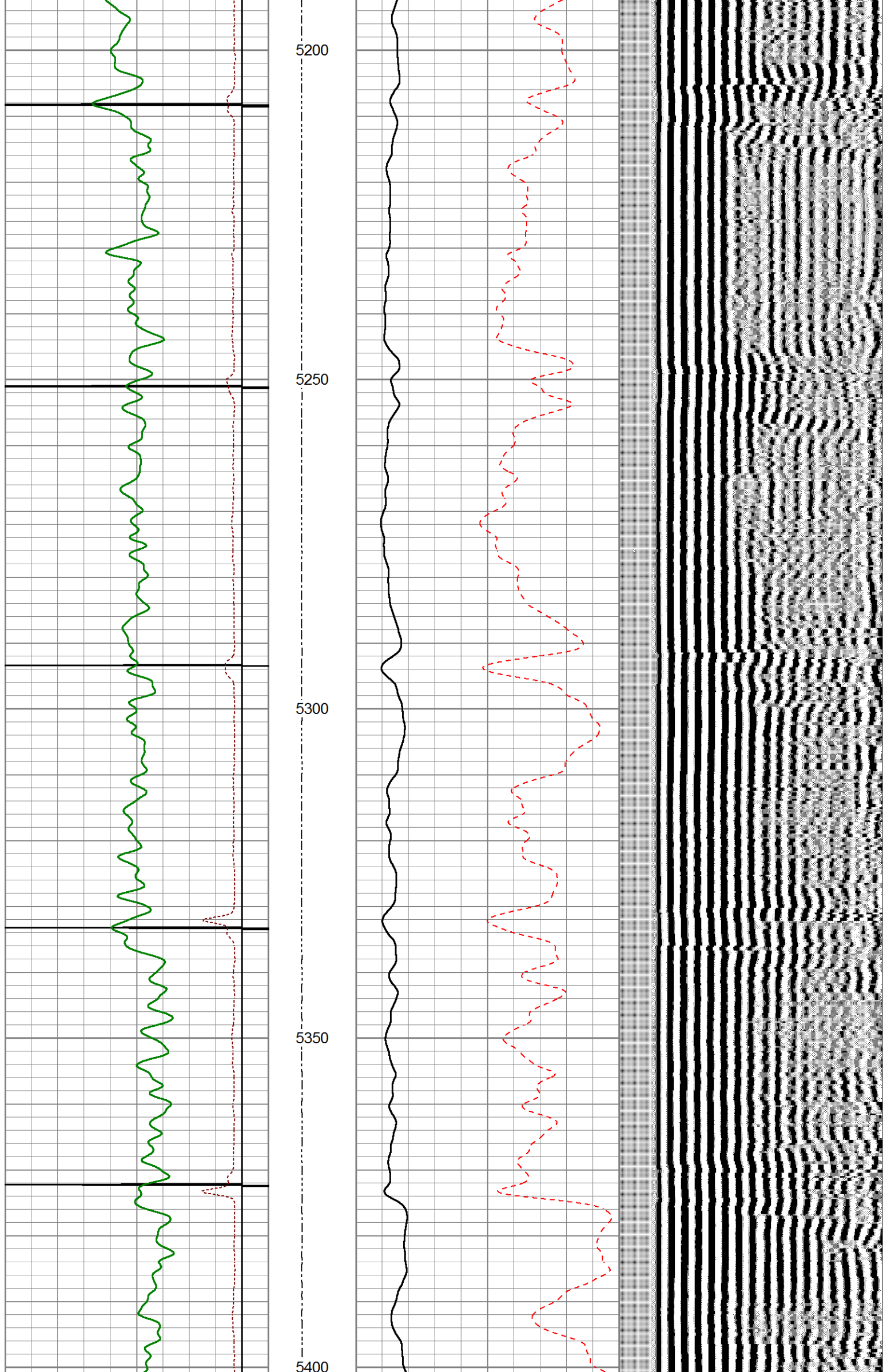

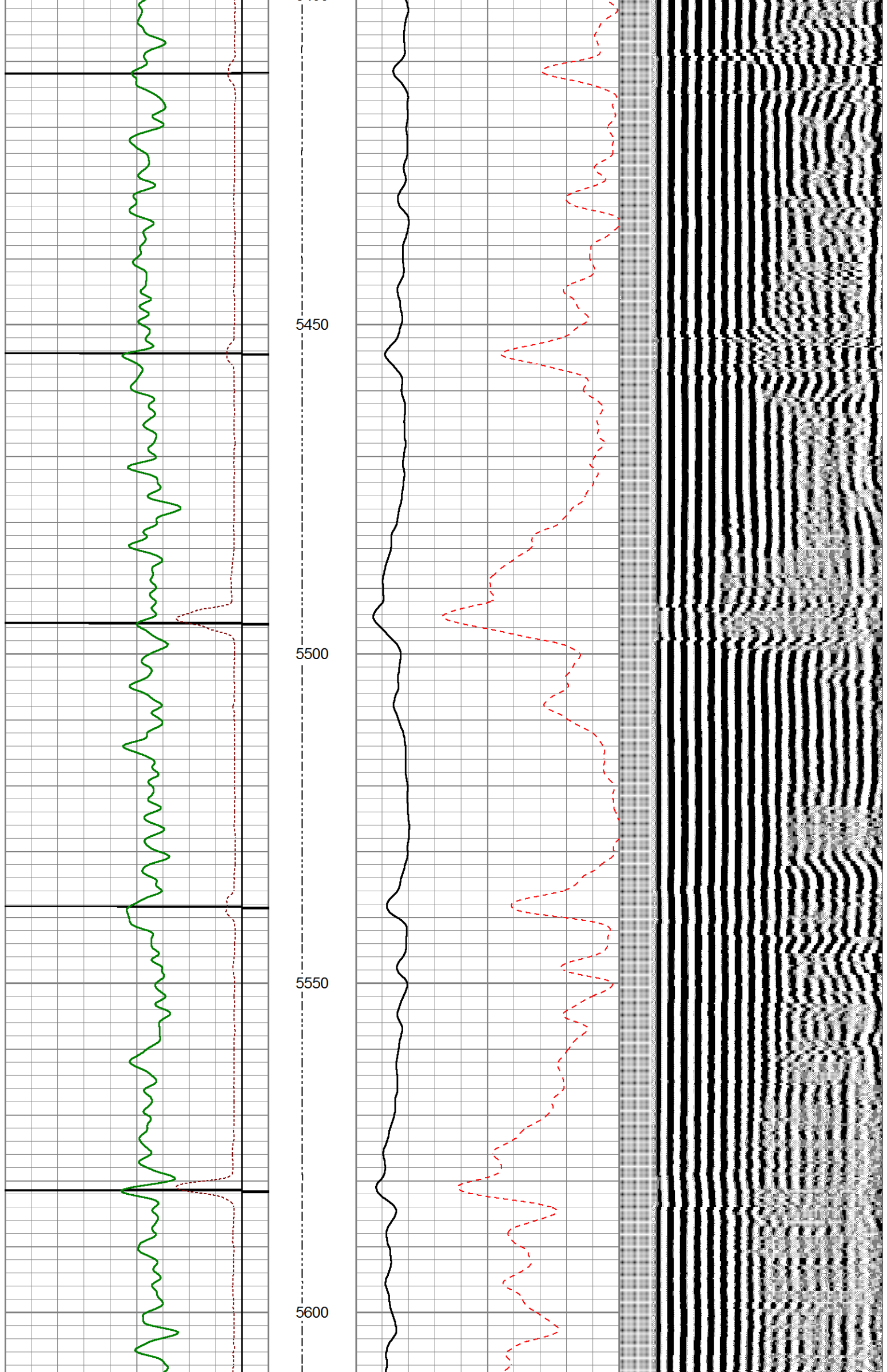

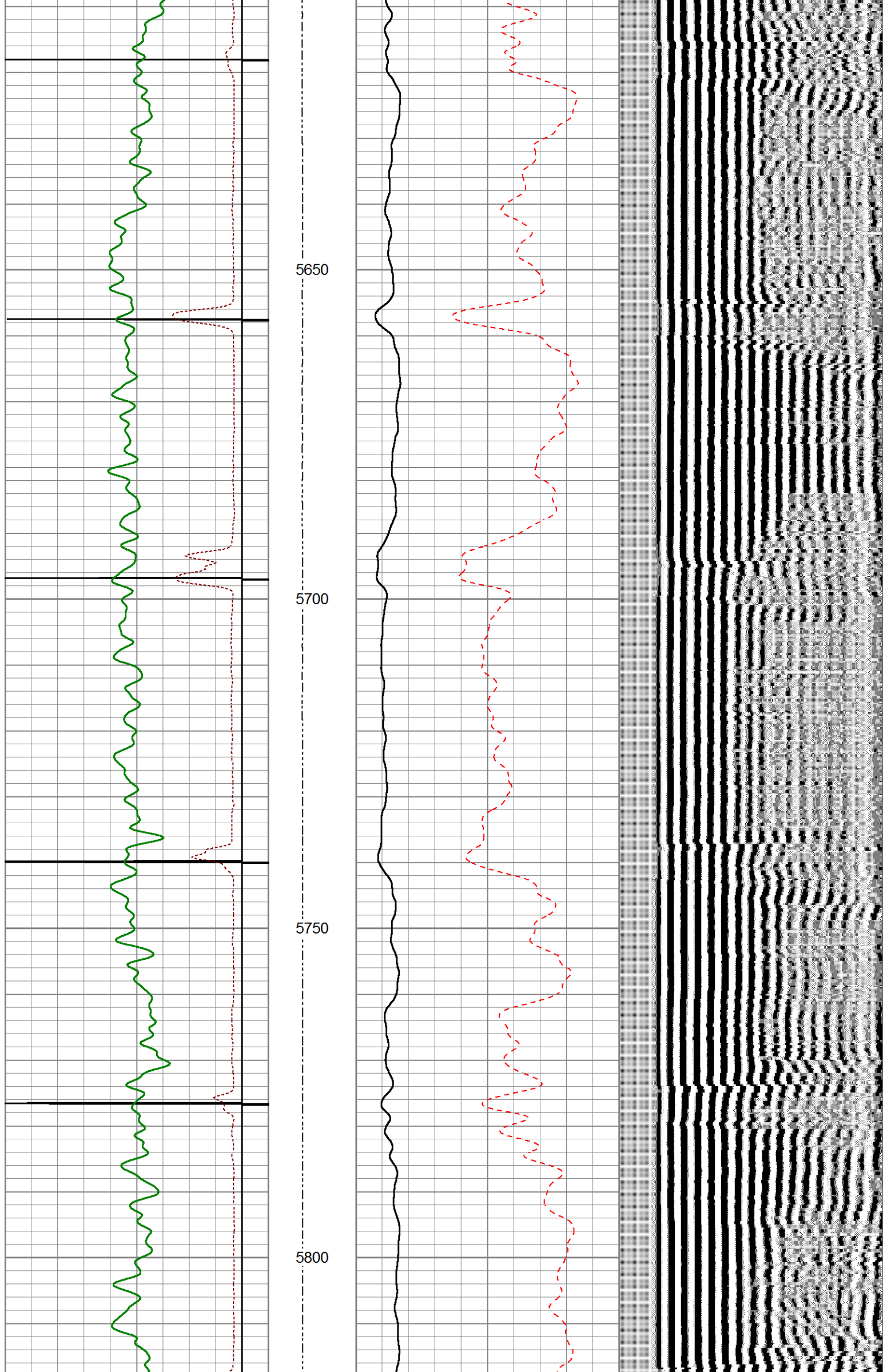

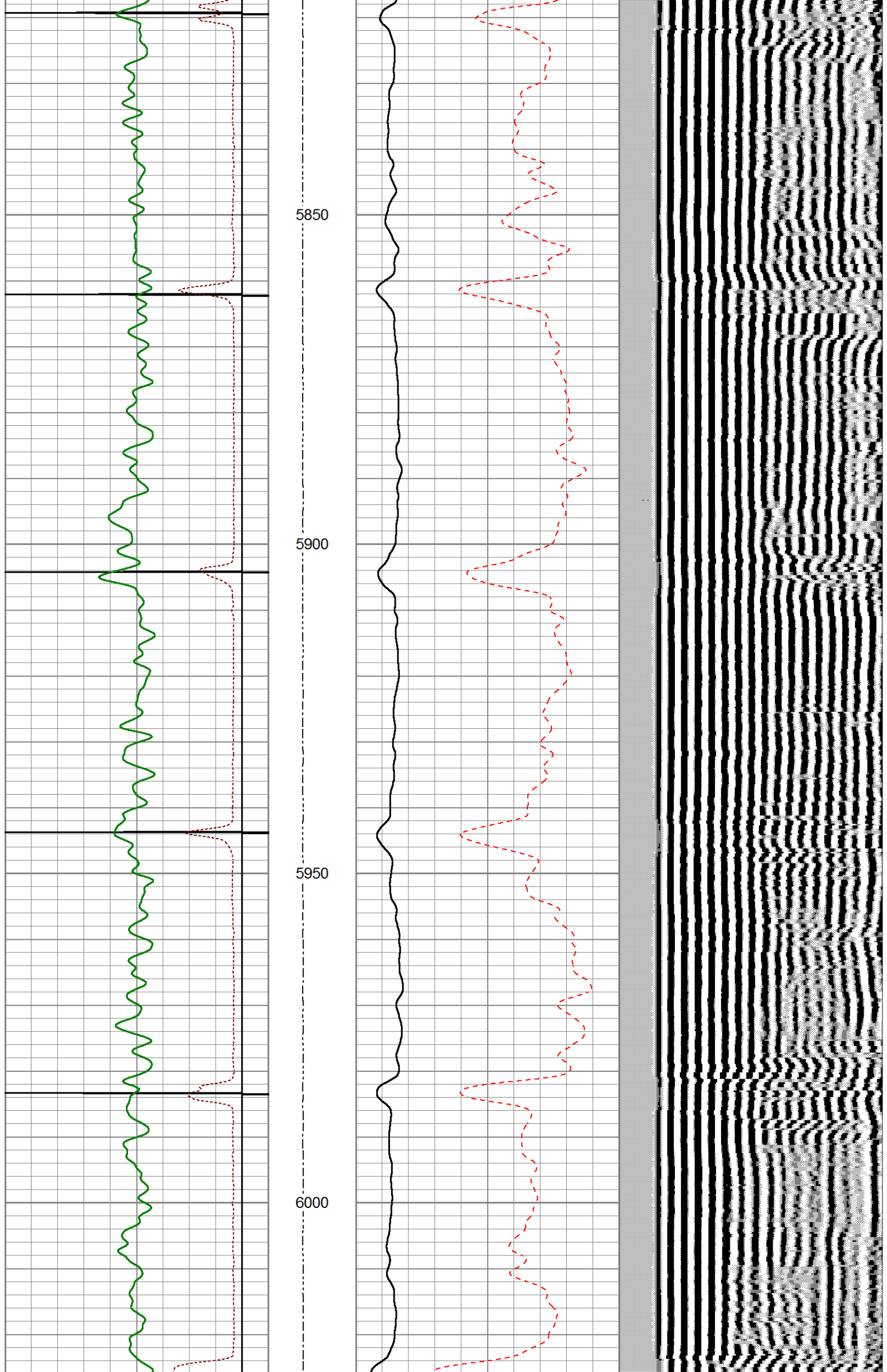

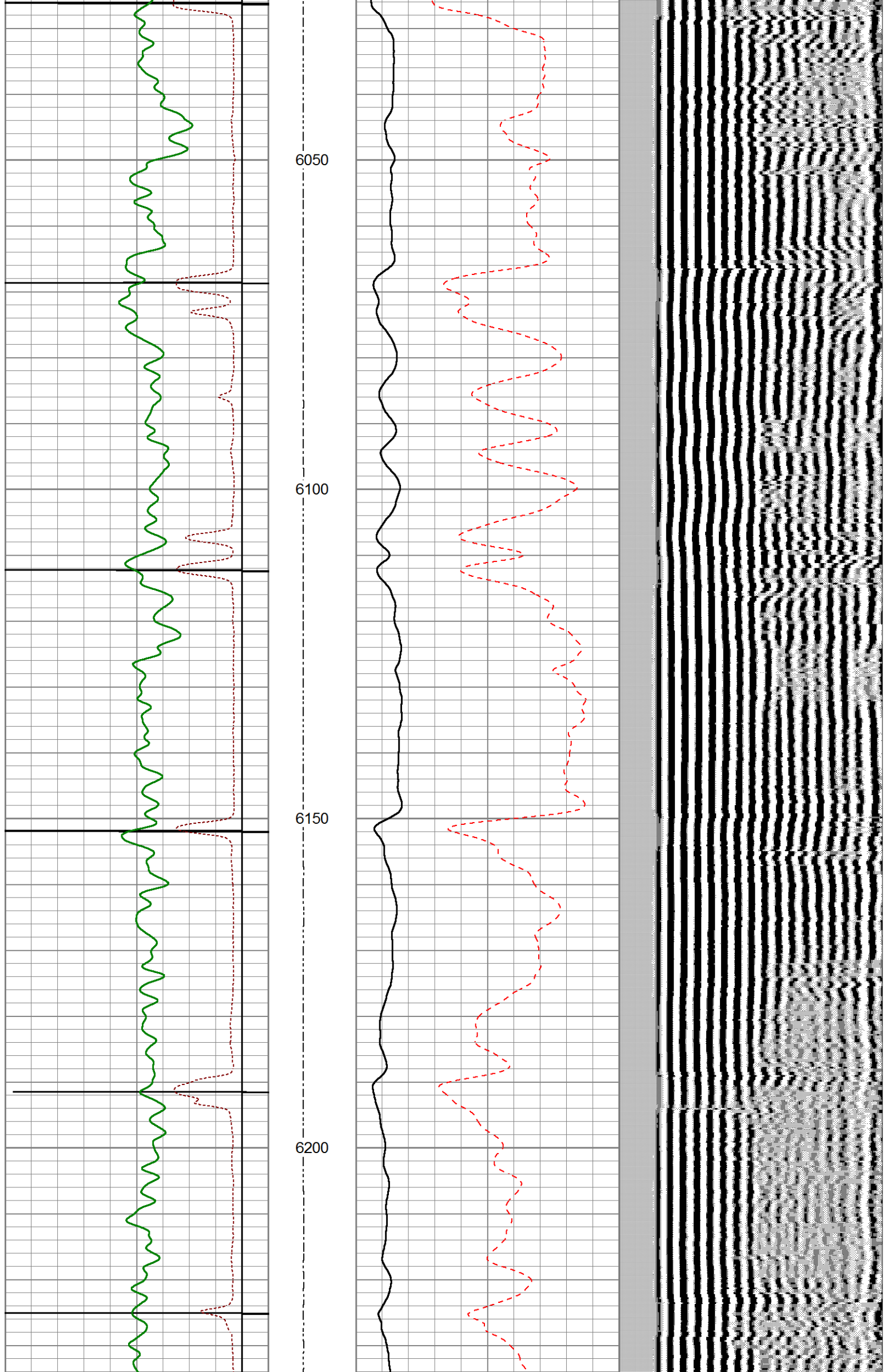

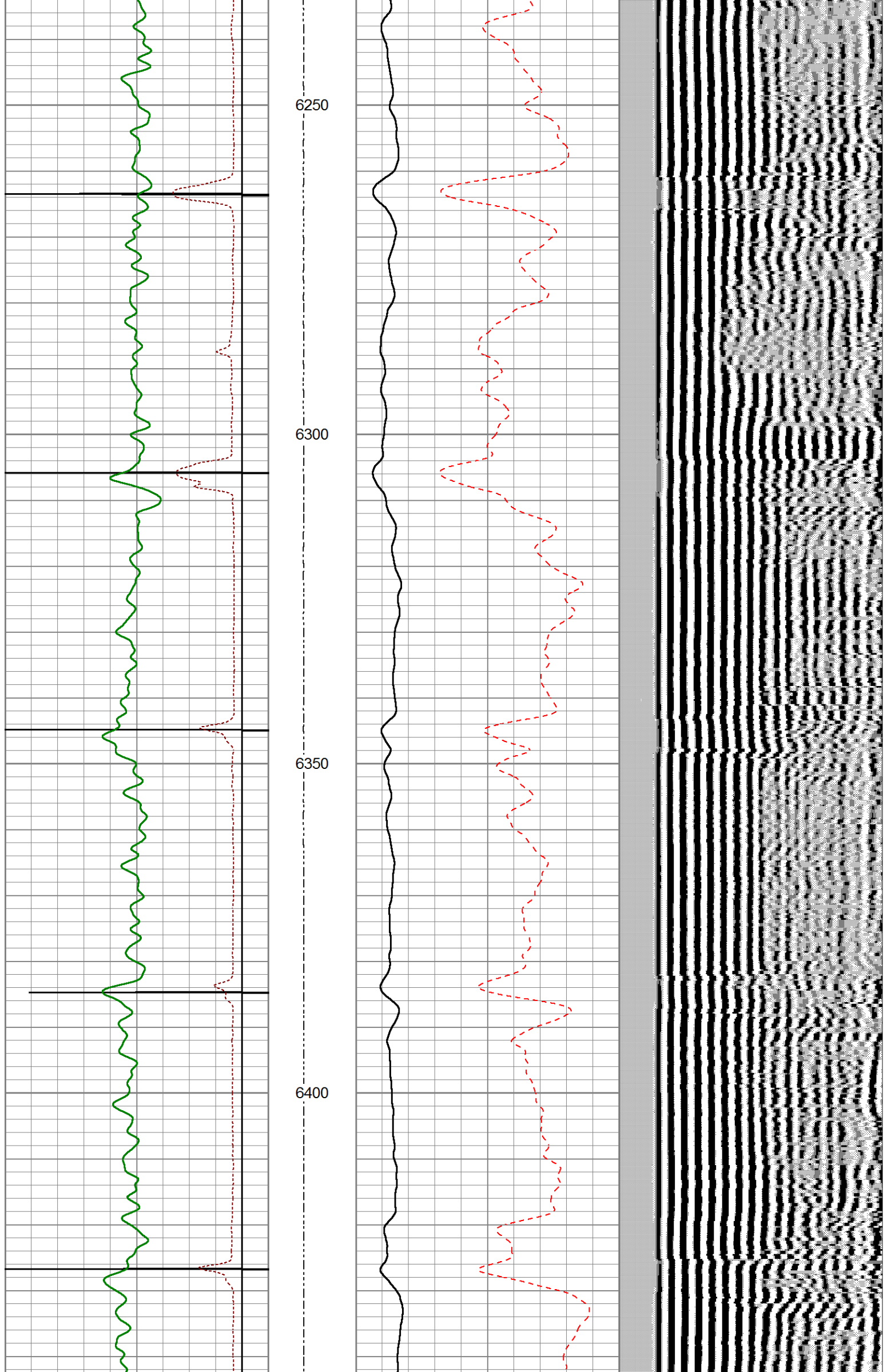

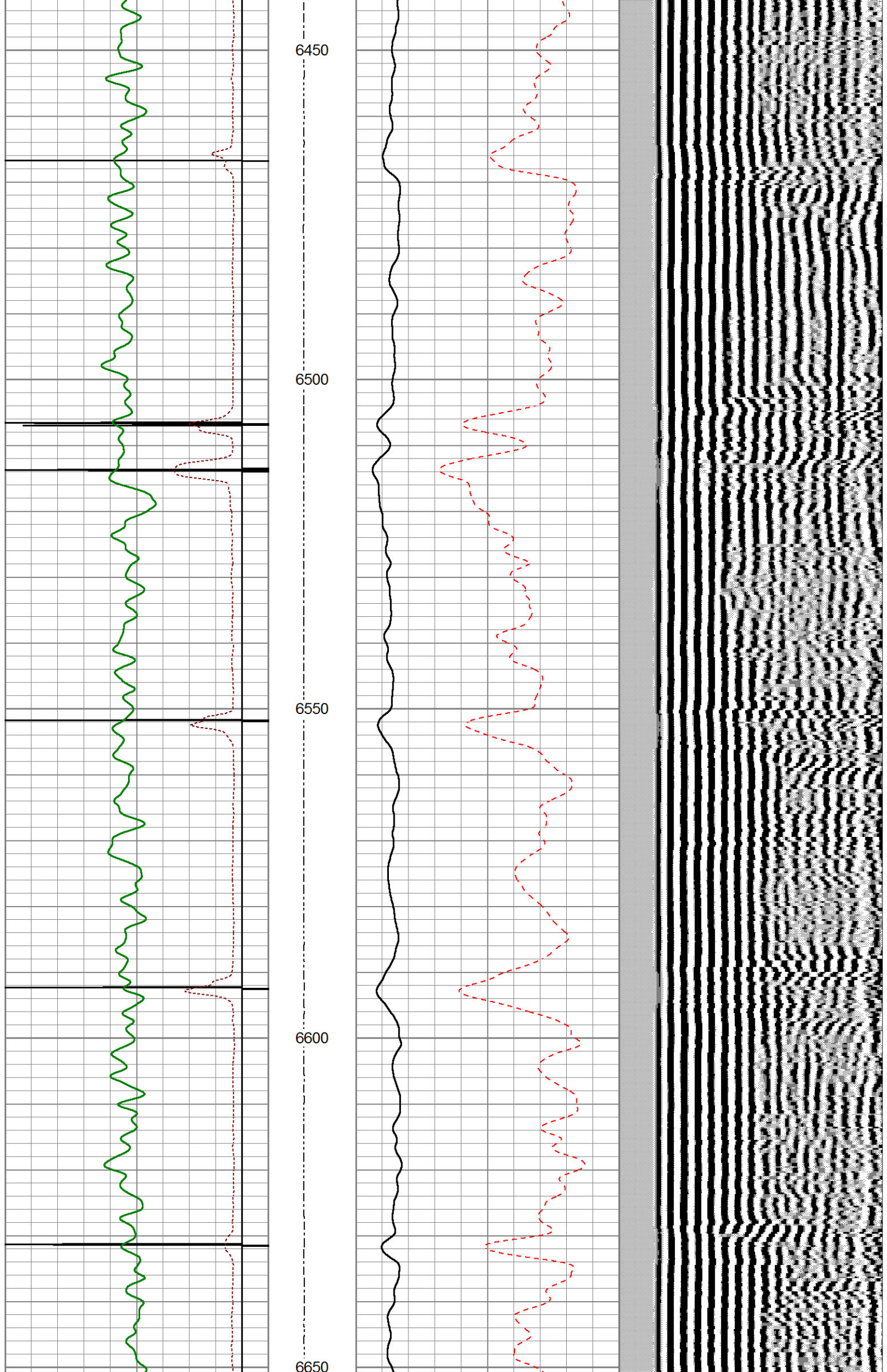

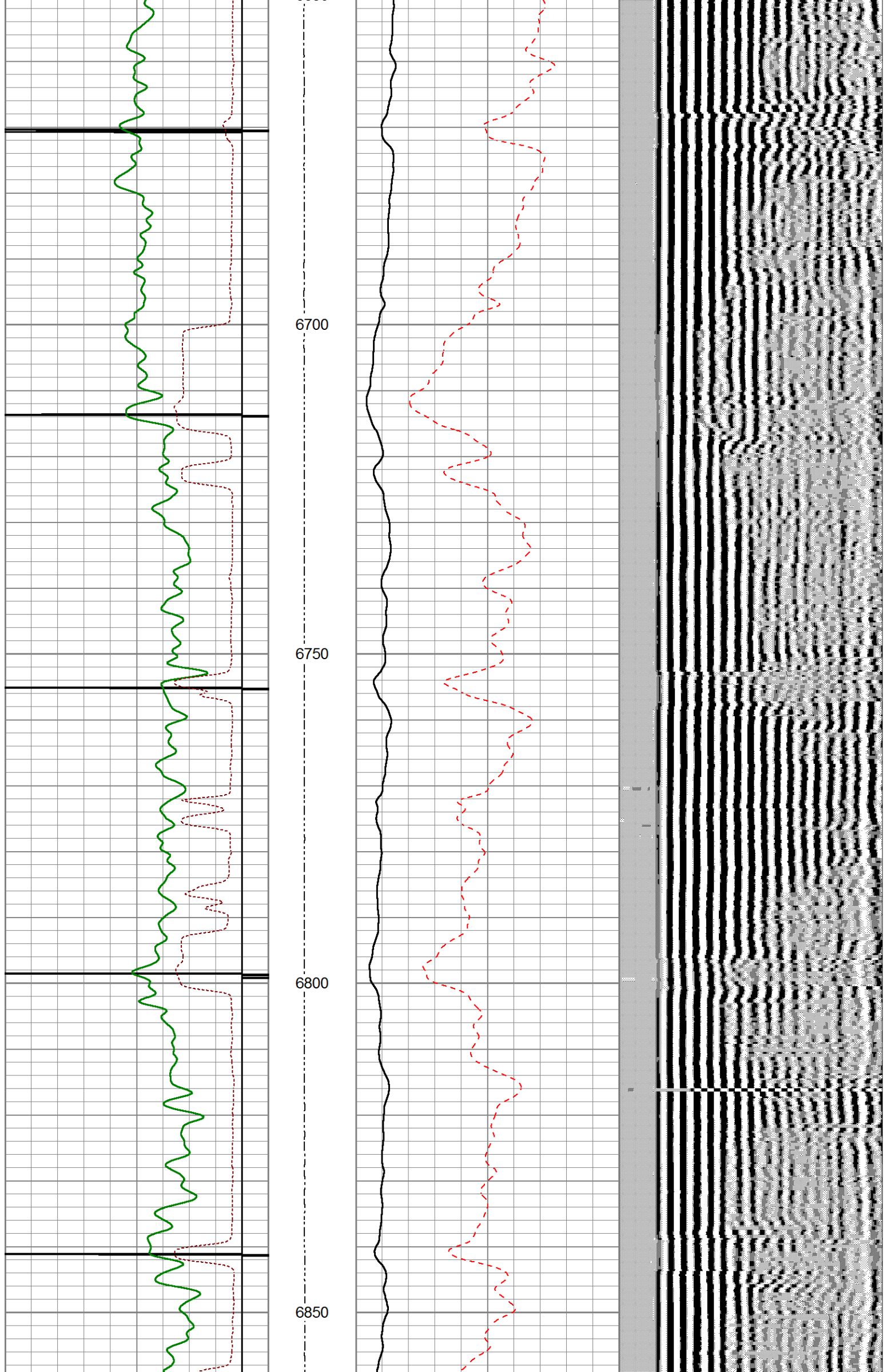

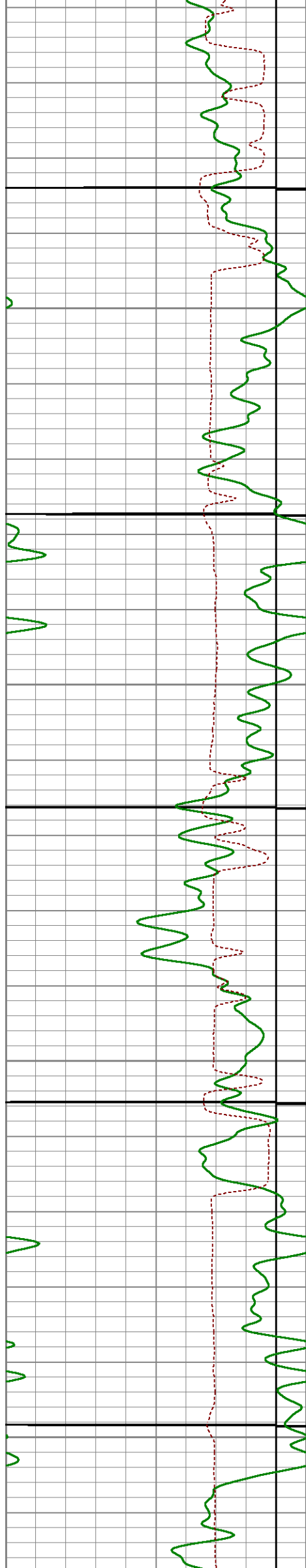

6900

6950

7000

7050

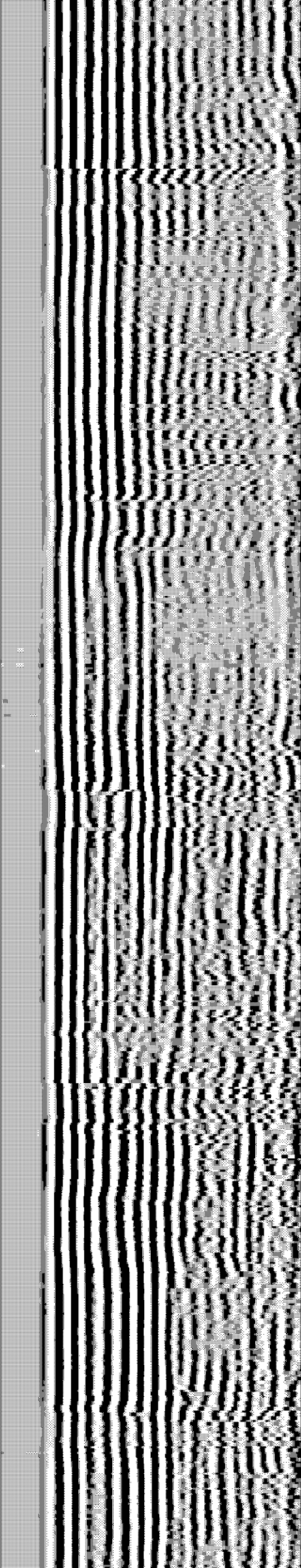
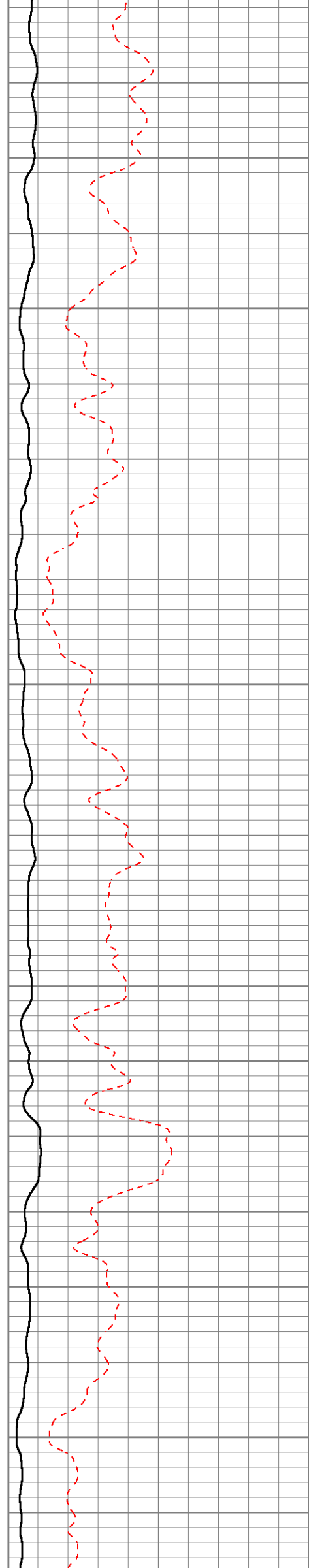

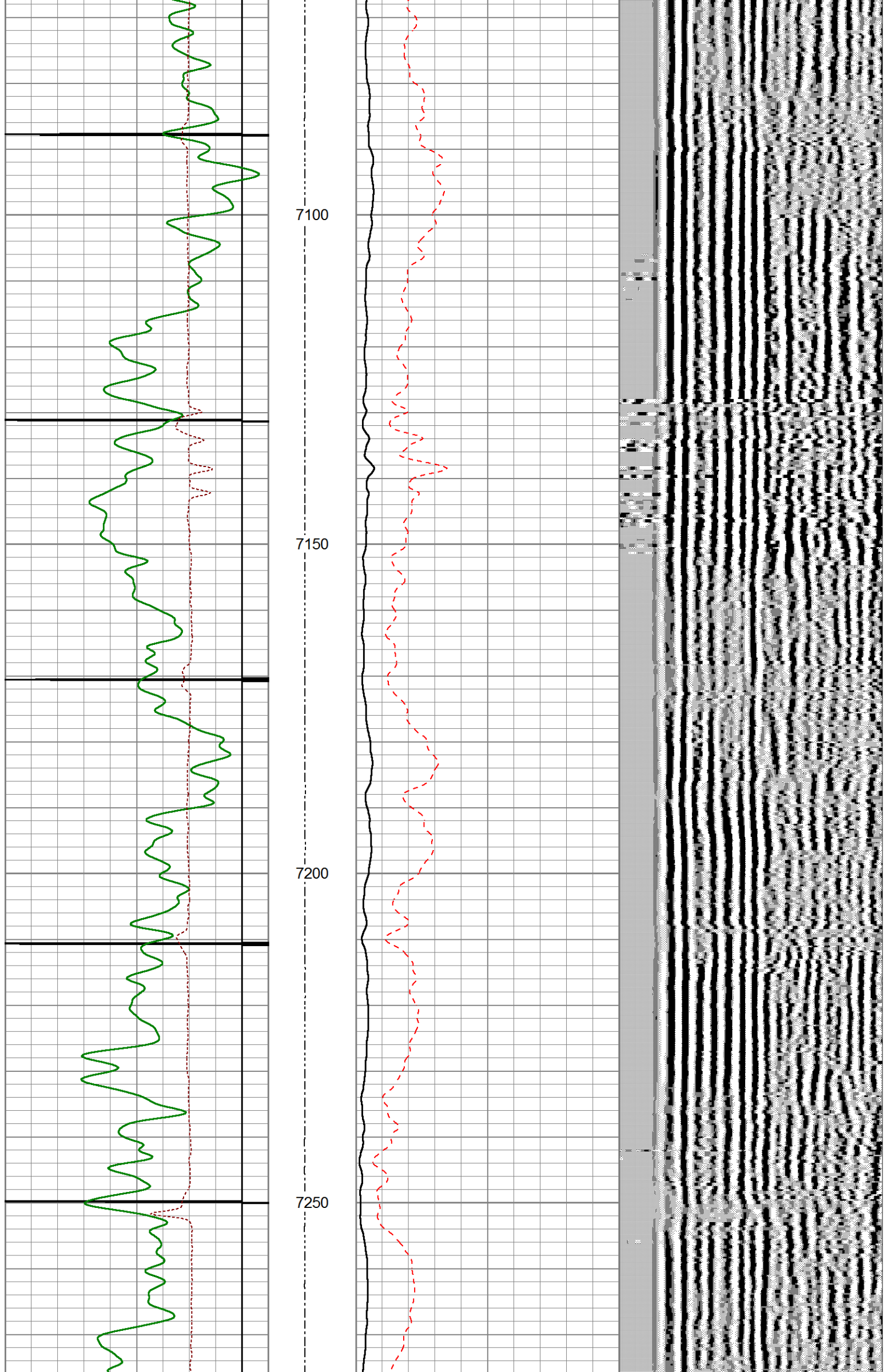

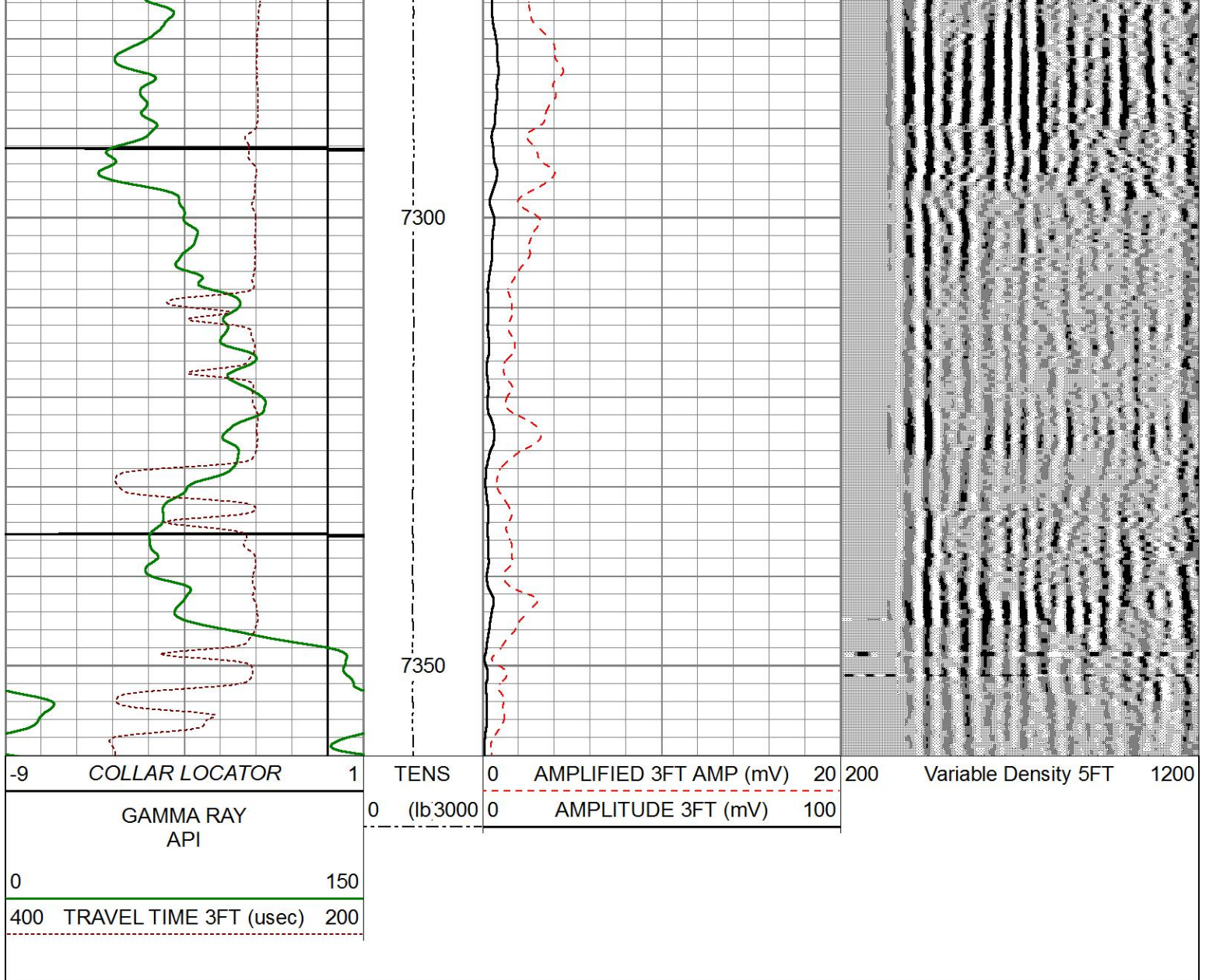

MAIN PASS

CEMENT BOND LOG



REPEAT PASS

CEMENT BOND LOG

Database File c:\users\sysadmin\desktop\extraction_o&g_janssen8_136839635_cb\extraction_o&g_janssen8_136839635
 Dataset Pathname pass1
 Presentation Format gc3ft5ft
 Dataset Creation Wed Dec 09 03:06:36 2015
 Charted by Depth in Feet scaled 1:200

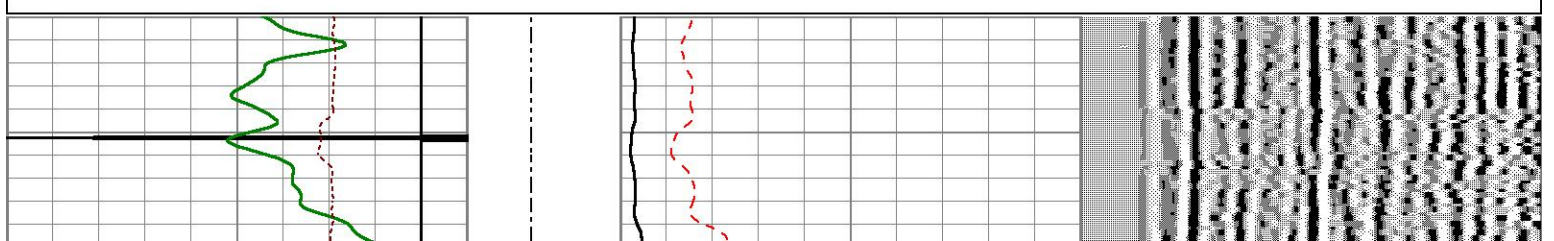
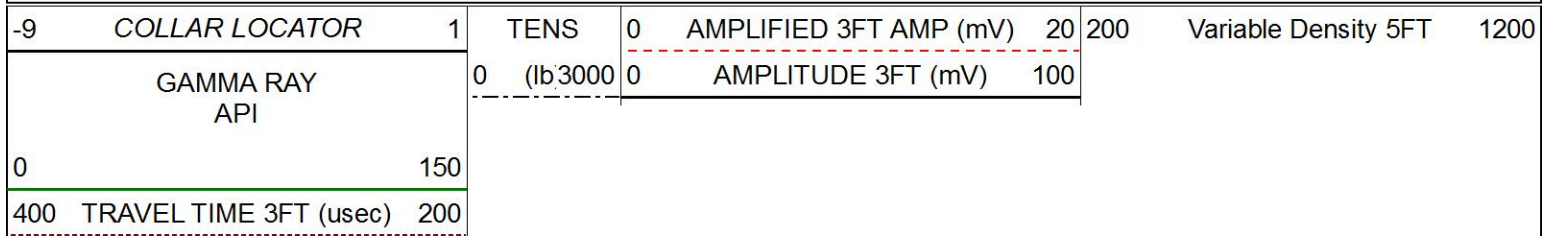

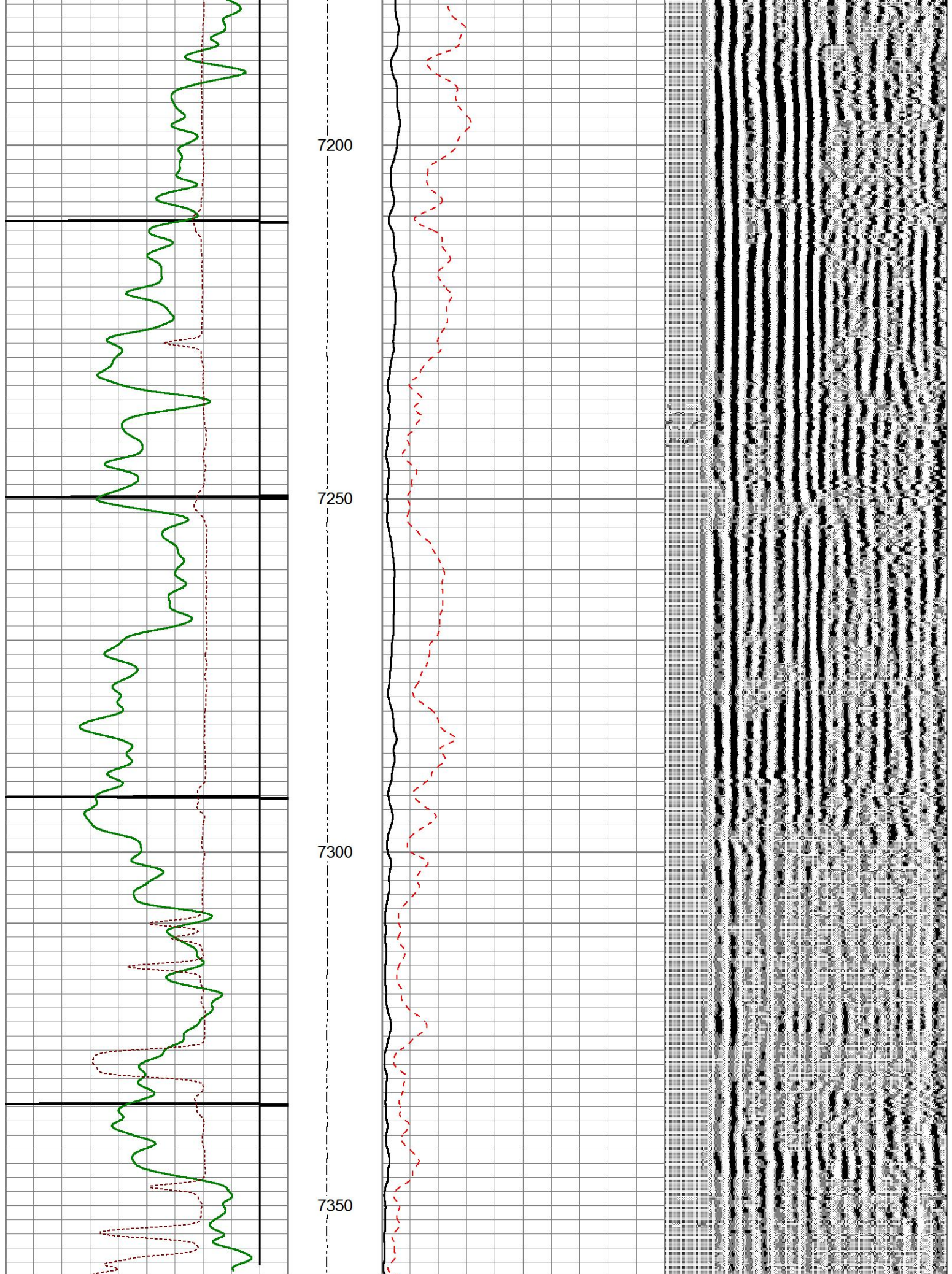

-9	COLLAR LOCATOR	1	TENS	0	AMPLIFIED 3FT AMP (mV)	20	200	Variable Density 5FT	1200
	GAMMA RAY API	0	(lb 3000)	0	AMPLITUDE 3FT (mV)	100			
0		150							
400	TRAVEL TIME 3FT (usec)	200							

Sensor	Offset (ft)	Schematic	Description	Length (ft)	O.D. (in)	Weight (lb)
			CHD-Weatherford	1.03	1.44	
CCL	23.39		CCLL-CTBA2.7H (CTBA2_7H) 2.75CCL/TELEMETRY COMPUTALOG LOGGING CCL	3.40	2.75	40.00
GR	19.78		GR-GRBA2.7H (GRBA2_7H) 2 3/4" 350F/20K PSI COMPUTALOG SIX PIN GAMMA RAY	4.76	2.75	40.00
			CENT-2.75CCent 2 3/4" computalog cent	3.08	2.75	11.90
			SCBT-SCBT2.7H (SCBT2_7H-XXXX) 2 3/4" 350F/20K PSI COMPUTALOG SECTOR BOND TOOL	10.29	2.75	90.00
WVFS8	7.65					
WVFS7	7.65					
WVFS6	7.65					
WVFS5	7.65					
WVFS4	7.65					
WVFS3	7.65					
WVFS2	7.65					
WVFS1	7.65					
WVF3FT	7.16					
WVF5FT	6.18					
WVFSYNC	2.67					
WVFCAL	2.67					
			CENT-2.75CCent 2 3/4" computalog cent	2.50	2.75	11.90



BullPlug-BullPlug1

0.17

1.69

2.00

Dataset:	extraction_o&g_janssen8_136839635_cbl.db: field/well/run1/pass2
Total length:	25.22 ft
Total weight:	195.80 lb
O.D.:	2.75 in