

**LEGEND:**

- = 90° SYMBOL  
 ● = PROPOSED WELLHEAD.  
 ○ = TARGET BOTTOM HOLE.  
 ▲ = SECTION CORNERS LOCATED. (NAD 83)  
 △ = SECTION CORNERS RE-ESTABLISHED. (Not Set on Ground.) (NAD 83)

**T7S, R96W, 6th P.M.**

1920 Brass Cap,  
1.0' High  
Lat: 39.444578°  
Long: 108.140586°

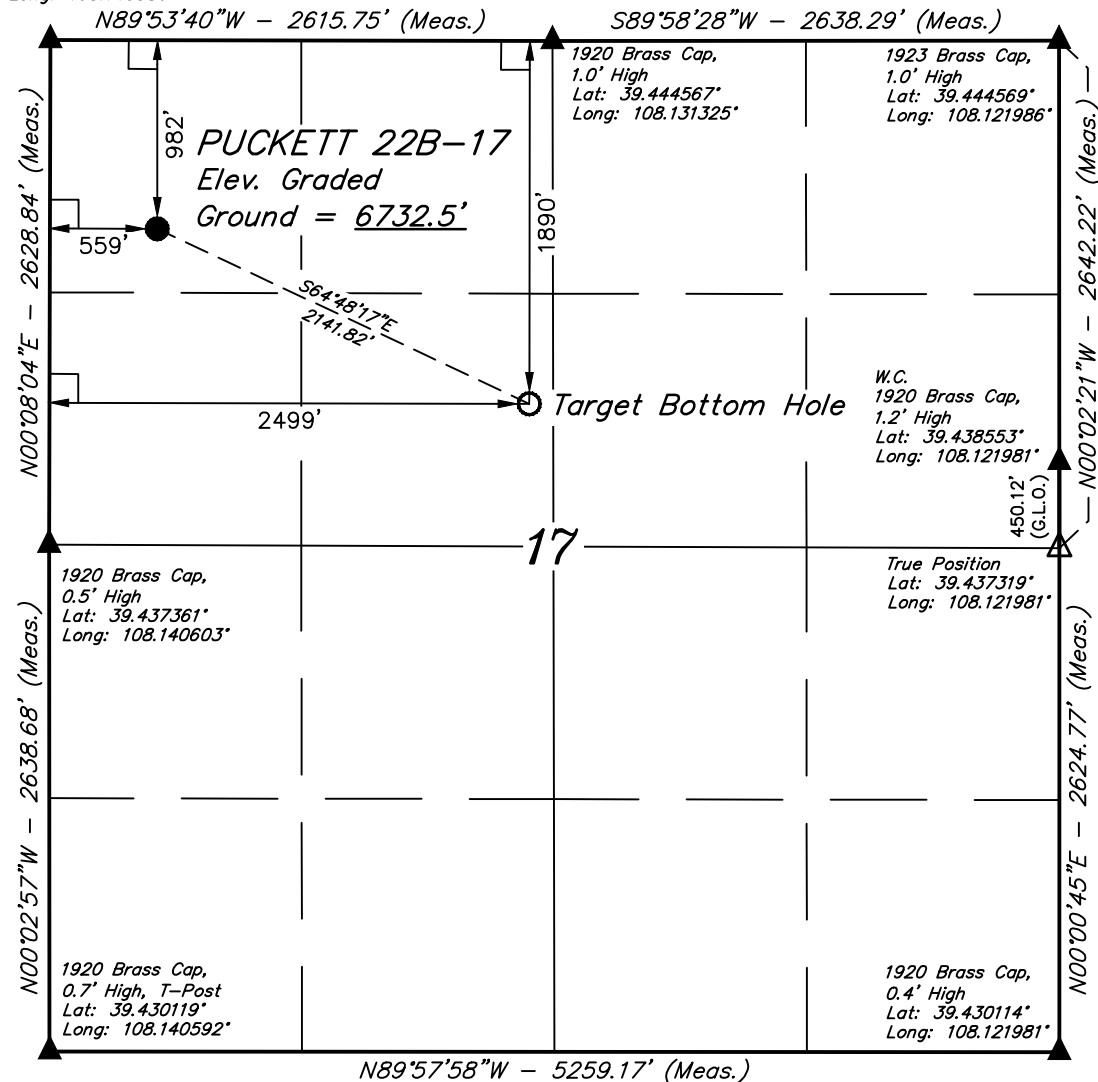

N89°57'58"W - 5259.17' (Meas.)

PDOP = 2.1

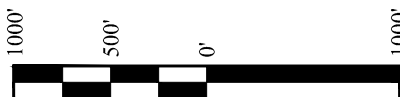

NAD 83 (TARGET BOTTOM HOLE)	NAD 83 (SURFACE LOCATION)
LATITUDE = 39°26'21.76" (39.439378)	LATITUDE = 39°26'30.77" (39.441881)
LONGITUDE = 108°07'54.31" (108.131753)	LONGITUDE = 108°08'19.01" (108.138614)
NAD 27 (TARGET BOTTOM HOLE)	NAD 27 (SURFACE LOCATION)
LATITUDE = 39°26'21.84" (39.439400)	LATITUDE = 39°26'30.84" (39.441900)
LONGITUDE = 108°07'52.03" (108.131119)	LONGITUDE = 108°08'16.73" (108.137981)
UTM NAD 27 (ZONE 12)	UTM NAD 27 (ZONE 12)
N: 14334810.10 E: 2450467.90	N: 14335659.30 E: 2448501.50

**CERTIFICATE**

THIS IS TO CERTIFY THAT THE ABOVE PLAT WAS PREPARED FROM FIELD NOTES OF ACTUAL SURVEYS MADE BY ME UNDER MY SUPERVISION AND THAT THE SAME ARE TRUE AND CORRECT TO THE BEST OF MY KNOWLEDGE AND BELIEF.

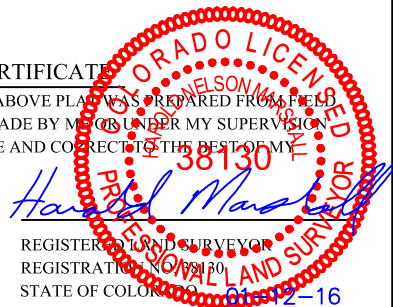

REGISTERED LAND SURVEYOR  
REGISTRATION NO. 38130  
STATE OF COLORADO 08-17-15

**BASIS OF BEARINGS**

BASIS OF BEARINGS IS A G.P.S. OBSERVATION

**BASIS OF ELEVATION**

SPOT ELEVATION AT THE NORTHWEST CORNER OF SECTION 30, T5S, R95W, 6th P.M., TAKEN FROM THE FORKED GULCH QUADRANGLE, GARFIELD COUNTY, COLORADO, 7.5 MINUTE QUAD. (TOPOGRAPHIC MAP) PUBLISHED BY THE UNITED STATES DEPARTMENT OF THE INTERIOR, GEOLOGICAL SURVEY. SAID ELEVATION IS MARKED AS BEING 5966 FEET.

**Caerus Oil & Gas LLC**

**PUCKETT 22B-17**  
**NW 1/4 NW 1/4, SECTION 17, T7S, R96W, 6th P.M.**  
**GARFIELD COUNTY, COLORADO**

SURVEYED BY: BRIAN BAKER, B.B.	DATE: 08-17-15
DRAWN BY: T.B.	DATE DRAWN: 01-06-16
SCALE: 1" = 1000'	REVISED: 00-00-00

**WELL LOCATION PLAT**

**UELS, LLC**  
Corporate Office \* 85 South 200 East  
Vernal, UT 84078 \* (435) 789-1017