

Burkett 2-26







Sample Name: Spill
Time: 10:30
Date: January 17, 2016
Constituents: 910.1 Table

Release Point

Sample Name: Back Ground 2
Time: 1150
Date: January 17, 2016
Constituents: 910.1 Table

Burkett 2-26

Sample Name: Back Ground 1
Time: 1120
Date: January 17, 2016
Constituents: 910.1 Table

Google earth

Rule

File Edit Options View Tools Window Help

Measure the distance between the points on the ground

Length: 3,245.73 Feet

☒ Show Buried Profile

☒ Show Elevation

Save Cancel

- Home
- Starting Location
- Right-clicking Item
- Measure 3D Building
- Area is checked
- Layers
- Distance Walls
- Warning Walls
- High Risk Area
- Tools
- 3D Map
- Project Plans



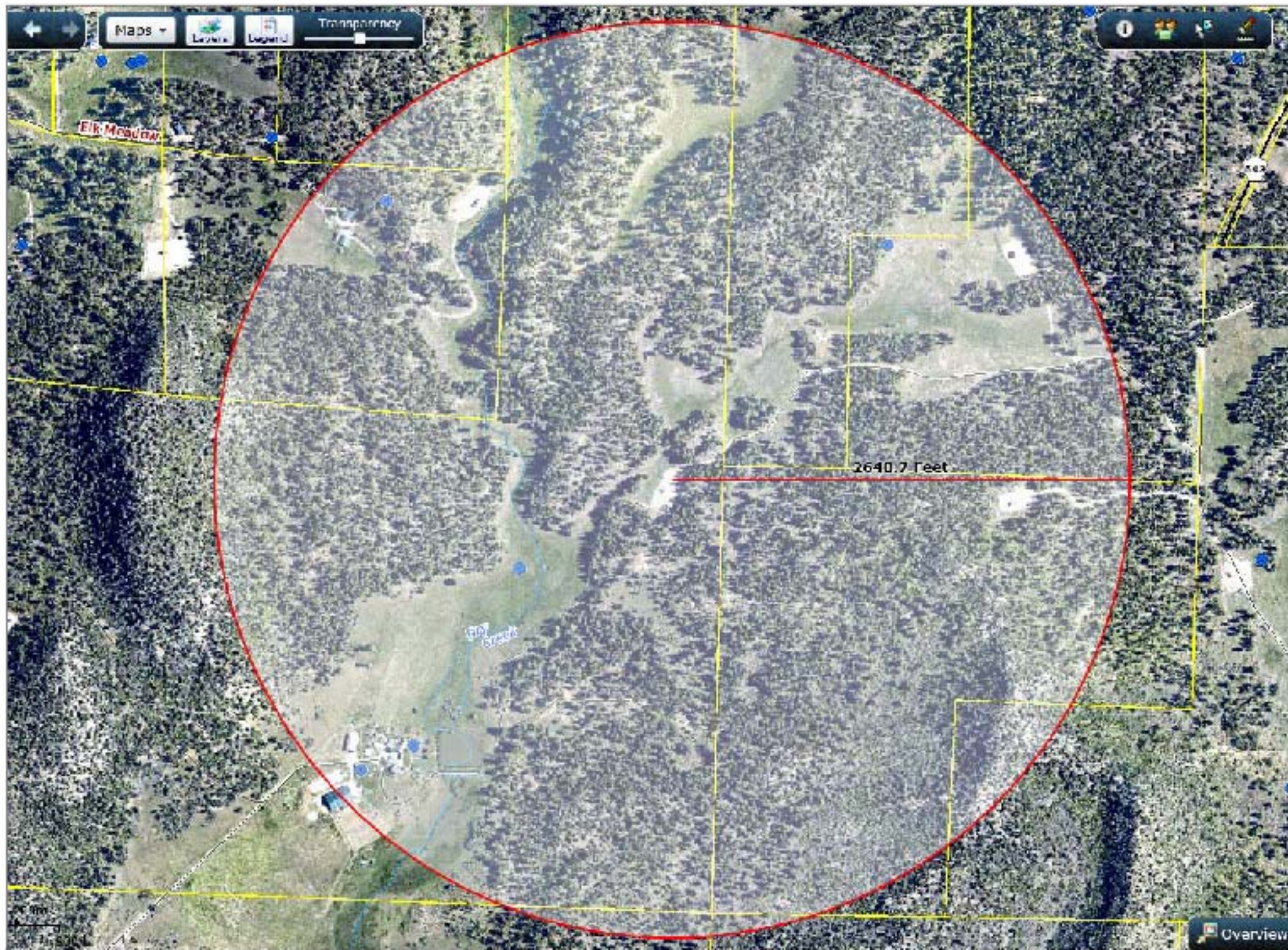

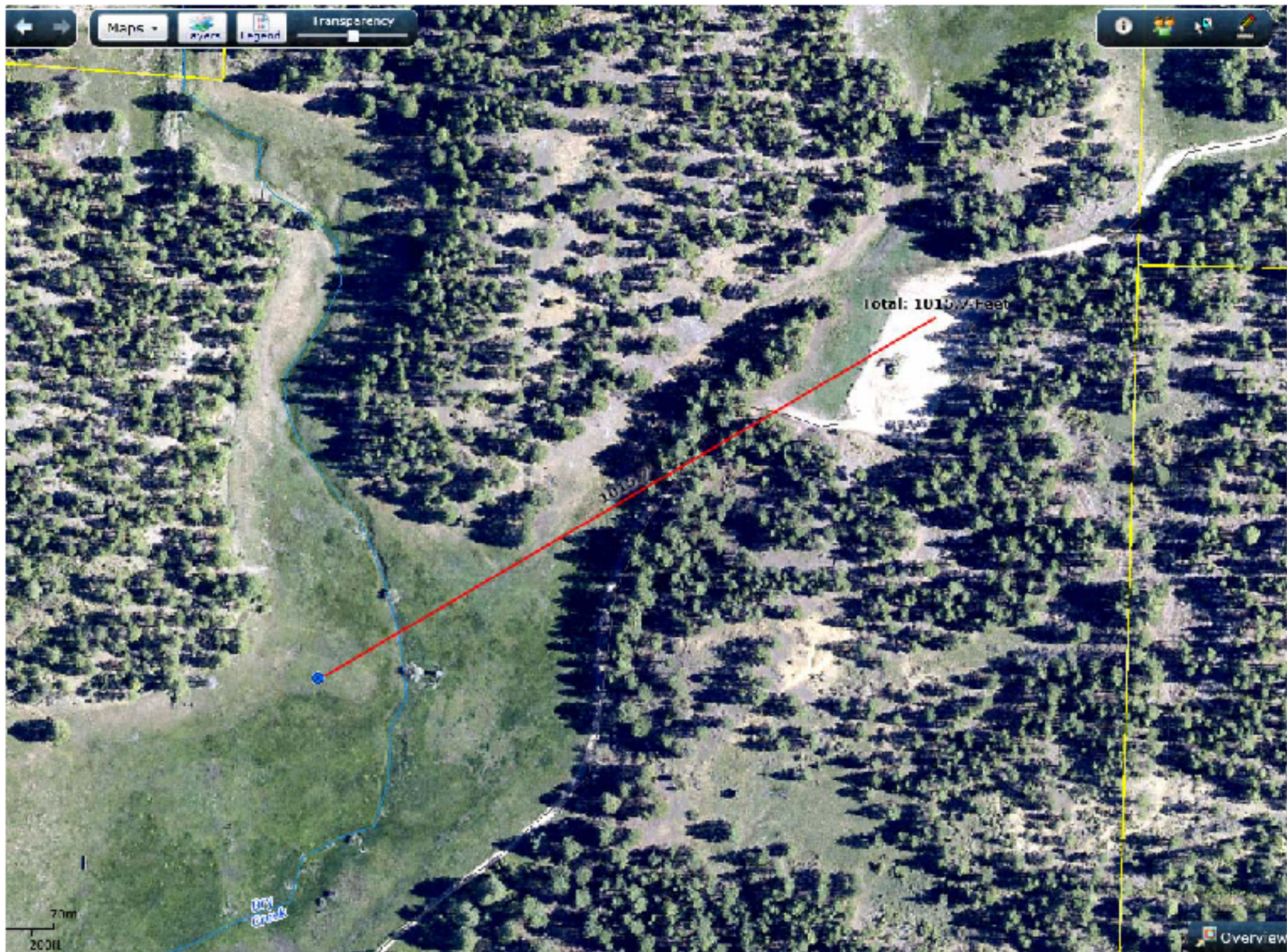

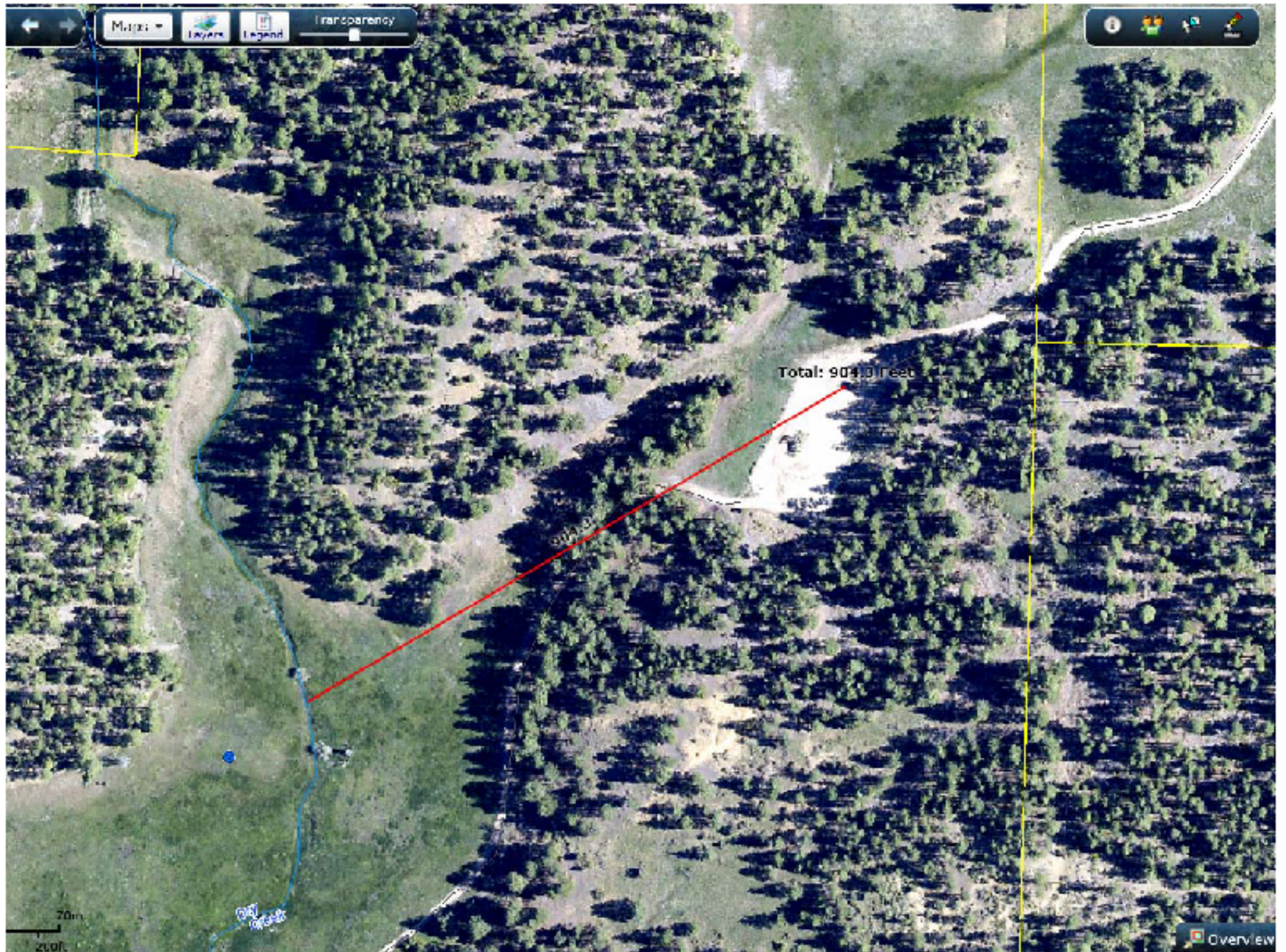

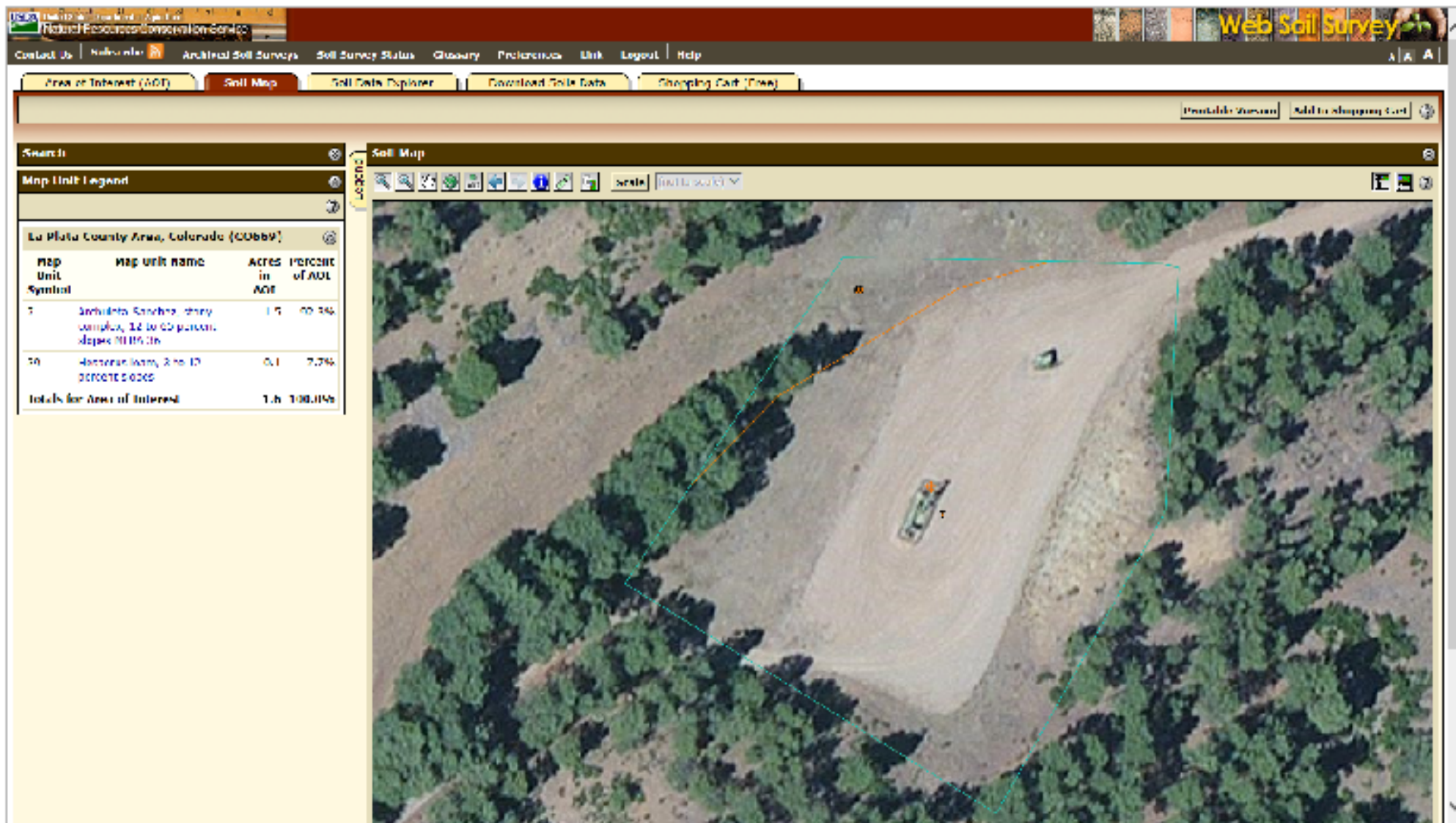

Colorado Department of Natural Resources

Colorado.gov | Contact Us

Colorado Division of Water Resources

Colorado's Well Permit Search

THIS PAGE IS NOT THE ACTUAL PERMIT

The information contained on this page is a summary of the permit file and may not reflect all details of the well permit. ([Full Disclosure](#))

Well Constructed

Help

Last Refresh: 1/16/2016 12:01:33 AM

Receipt: 9700574 Division: 7
 Permit #: 236038- Water District: 31
 Well Name / #: County: LA PLATA
 Designated Basin: Management District:
 Case Number:
 WDID:

[-] Imaged Documents - Permit File

| Document Name | Date Imaged | Annotated |
|---|-------------|-----------|
| Well Permit Application Checklist | 12/02/2007 | No |
| Permit to Construct a Well | 12/02/2007 | No |
| Residential Application | 12/02/2007 | No |
| Pump Installation & Test | 12/01/2007 | No |
| Pump Installation & Test | 12/01/2007 | No |
| Well Construction & Test | 12/01/2007 | No |

[-] Applicant/Contact

| Applicant/Contact Name | Mailing Address | City/State/Zip |
|------------------------------|----------------------|------------------------|
| BURKETT JAMES R AND JERI MAC | 3021 COUNTY ROAD 223 | DURANGO, CO 81301-6252 |

[-] Location Information

Approved Well Location:

| Q40 | Q160 | Section | Township | Range | PM | Footage from Section Lines |
|-----|------|---------|----------|-------|------------|----------------------------|
| SW | SE | 26 | 35.0N | 8.0W | New Mexico | 900 S 1700 E |

Northing (UTM y): 4128088.5 Easting (UTM x): 259596.4
 Location Accuracy: Spotted from section lines

Subdivision Name

Filing Block Lot

Parcel ID: 567126400249

Acres in Tract: 4200

[-] Permit Details

Date Issued: 09/11/2001 Date Expires: 09/11/2003

Uses (See [Imaged Documents](#) for more information)

General Use(s): DOMESTIC

Aquifer(s): ALL UNNAMED AQUIFERS

Special Use:

Area which may be irrigated: 1 ACRES

Annual volume of appropriation:

Statute:

Cross Reference Permit(s): Permit Number Receipt

Comments:

[-] Construction/Usage Details

Well Construction Date: 10/23/2001 Pump Installation Date: 11/29/2001

Well Plugged: 1st Beneficial Use:

| Elevation | Depth | Perforated Casing (Top) | Perforated Casing (Bottom) | Static Water Level | Pump Rate |
|-----------|-------|-------------------------|----------------------------|--------------------|-----------|
| 100 | 40 | 100 | 22 | 12 | |

| | Lic # | Name | Address | Phone Number |
|----------------|-------|---------------|--------------------------------------|--------------|
| Driller | 071 | BEEMAN, J. L. | 263 FRESHMONT LANE DURANGO, CO 81303 | 970-259-1195 |
| Pump Installer | 071 | BEEMAN, J. L. | 263 FRESHMONT LANE DURANGO, CO 81303 | 970-259-1195 |

[-] Application/Permit History

| | |
|-----------------------------------|------------|
| Pump Installation Report Received | 06/06/2002 |
| Well Construction Report Received | 02/07/2002 |
| Pump Installed | 11/29/2001 |
| Well Constructed | 10/23/2001 |
| Permit Issued | 09/11/2001 |
| Application Received | 09/07/2001 |

