

SURFACE CASING CHECK

Well Name NGL C2C & C2D

X New Drill ☐ Refiling ☐ Deepen ☐ Re-Enter ☐ Recomplete and Operate ☐ Plug and Abandon ☐ Casing Repair ☐ Disposal

SB5 Base of Fox Hills 843'

Cheyenne Basin Map Base of Fox Hills

Fox Hills Protection Area 5% Rule 565'

Deepest Water Well w/in 1 Mile(s) 925'

Operator-Proposed Surface Casing Depth 1130'

Actual Surface Casing Depth

Change Permit Surface Casing Depth from to

OK on ☐ this well's or X offset well's induction log at 770'

Report Date: 1/25/2016

[Bedrock Aquifer Evaluation Determination Tool](#)

[Denver Basin Aquifer - Specific Location Determination Tool](#)

Applicant: NGL C2C and C2D

Receipt No:

Evaluated By:

Location: SE 1/4 of SW 1/4 of Sec. 28, T.1N, R.67W. (490 SSL, 2337 WSL)

Basin Designation: Location is within the UNKNOWN Designated Ground Water Basin.

Ground Surface Elevation: 5020 Feet Number of Acres: 160

Warning! The depth intervals estimated in this area may vary from actual conditions due to lack of data and/or structural complexity.

Aquifer	Elevation (ft)		Net Sand	DEPTH (ft)		ANNUAL APRPROP. (A-F)	STATUS
	Bot	Top		Bot	Top		
Upper Dawson	--	--	--	--	--	--	--
Lower Dawson	--	--	--	--	--	--	--
Denver	--	--	--	--	--	--	--
Upper Arapahoe	--	--	--	--	--	--	--
Lower Arapahoe	4817	5052	97.3	203	-32	26.47	NNT
Laramie-Fox Hills	4177	4482	241.5	843	538	57.96	NT

NOTE: 'E' indicates a location is at an aquifer boundary and the values may be more approximate.

Offset well Yoxall Farms #1 (123-07732) SESW 28 1N 67W

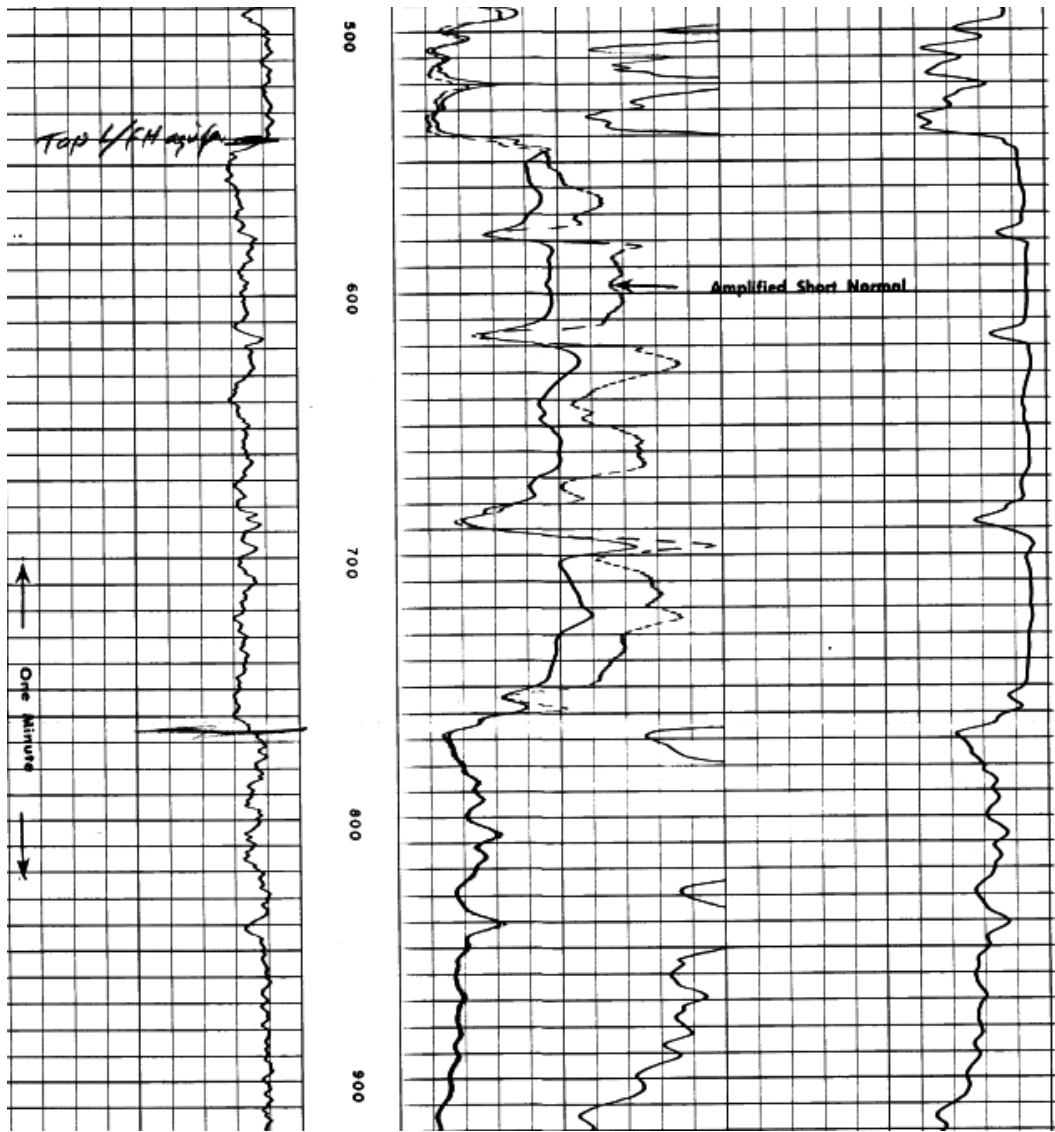

Water Wells Selected From Map				
Filter Results by Depth Greater than Filter				
WELL DESCRIPTION	LOCATION	WELL INFORMATION		
		Depth	Top Perf	Bottom Perf / Aquifer
Receipt=0276071 Permit=0031996-F- WESTERN GAS SUPPLY	NWNW 34 1 N-67W	925	615	925 KLF