

1801 Broadway  
Suite 500  
Denver, Colorado 80202



Allison Linz  
Regulatory Technician  
Tel: 303.398.0355  
E-mail: alinz@gwogco.com

September 28, 2015

Colorado Oil and Gas Conservation Commission  
1120 Lincoln Street, Suite 801  
Denver, Colorado 80203

RE: **Proposed Wellbore Spacing Unit**  
Bower FD 11-362HC

Codell New Drill  
Township 6 North, Range 67 West, 6<sup>th</sup> P.M.  
NESE Section 10  
Weld County, Colorado

Dear Director:

Great Western Operating Company, LLC is planning to drill the above captioned well in accordance with the provisions of COGCC Rule 318A.e.

Great Western proposed wellbore spacing unit consists of:

- **E2SE4 Section 10, S2 Section 11**
- **400 Acres**

The 30 day notification time period has passed and we have not received any objections to such well locations or proposed spacing unit, therefore Great Western hereby requests the Director to approve the above mentioned well. Great Western Operating Company, LLC respectfully requests that the COGCC review the enclosed map illustrating the proposed wellbore spacing unit.

Respectfully,

*Allison Linz*

Allison Linz  
Regulatory Technician  
Great Western Operating Company, LLC

# LEGEND

- PROPOSED WELLHEAD
- ◇ ENTRY POINT
- TARGET BOTTOM HOLE
- ◆ SECTION CORNER

NOTE: UNITS SHOWN ARE IN U.S. SURVEY FEET AS MEASURED ON GROUND. LATITUDE AND LONGITUDE IS SHOWN BASED UPON COLORADO NORTH ZONE STATE PLANE (NAD83).

T6N, R67W, 6TH P.M.

LINE TABLE		
LINE	DIRECTION	LENGTH
L1	S22°09'10"E	1903.20'

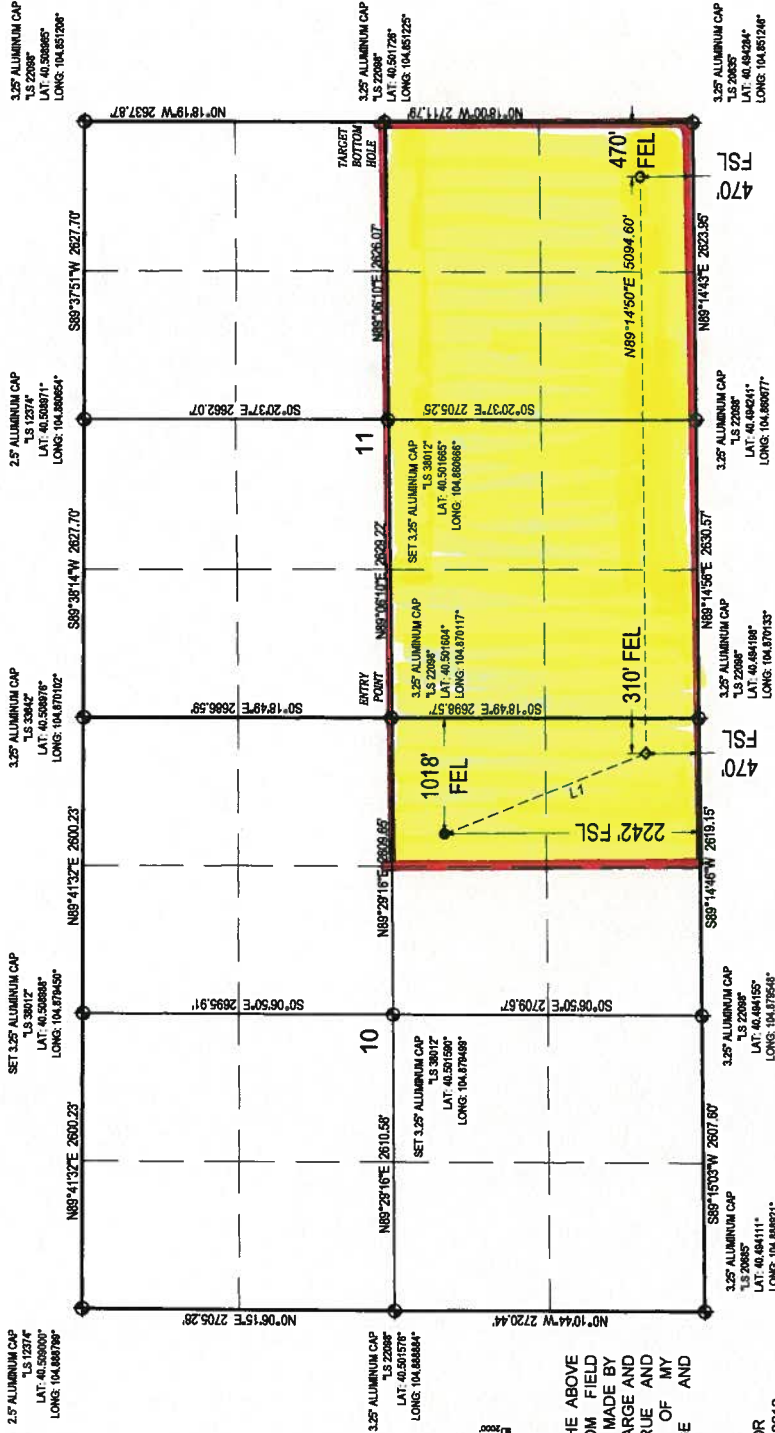

## CERTIFICATE

THIS IS TO CERTIFY THAT THE ABOVE PLAT WAS PREPARED FROM FIELD NOTES OF ACTUAL SURVEYS MADE BY ME OR UNDER MY DIRECT CHARGE AND THAT THE SAME ARE TRUE AND CORRECT TO THE BEST OF MY PROFESSIONAL KNOWLEDGE AND BELIEF.

DANA L. SPERLING  
PROFESSIONAL LAND SURVEYOR  
COLORADO LICENSE NUMBER 38012

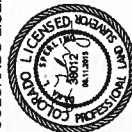

BASIS OF BEARINGS  
BASIS OF BEARINGS IS A G.P.S. OBSERVATION

BASIS OF ELEVATION  
PUBLISHED VALUES OF NGS CONTROL STATION "Q 136" WITH AN ELEVATION OF 4768 FEET (NAVD 88)

**OLSSON**  
ASSOCIATES

4800 Teles Marketing Drive, Suite 200  
Golden, CO 80601  
TEL: 303.237.2072  
FAX: 303.237.2069  
www.olsonassociates.com

## NAD 83 (TARGET BOTTOM HOLE)

LATITUDE = 40°29'44.04" (40.495567°)  
LONGITUDE = 104°51'10.56" (104.852932°)

## NAD 27 (TARGET BOTTOM HOLE)

LATITUDE = 40°29'44.11" (40.495585°)  
LONGITUDE = 104°51'08.66" (104.852406°)

## NAD 83 (ENTRY POINT)

LATITUDE = 40°29'43.74" (40.495483°)  
LONGITUDE = 104°52'16.48" (104.871245°)

## NAD 27 (ENTRY POINT)

LATITUDE = 40°29'43.81" (40.495502°)  
LONGITUDE = 104°52'14.58" (104.870718°)

## NAD 83 (SURFACE LOCATION)

LATITUDE = 40°30'01.21" (40.500336°)  
LONGITUDE = 104°52'25.61" (104.873781°)

## NAD 27 (SURFACE LOCATION)

LATITUDE = 40°30'01.28" (40.500354°)  
LONGITUDE = 104°52'23.71" (104.873253°)

PDOP = 1.4

**BOWER FD 11-362HC**

ELEV. UNGRADED GROUND: 4876.8'

GREAT WESTERN OIL & GAS COMPANY

BOWER FD 11-362HC  
NE1/4, SE1/4, SECTION 10, T6N, R67W, 6TH P.M.  
WELD COUNTY, COLORADO

SURVEYED BY: Dana L. Sperling and J.S.	DATE: 05.21.15
DRAWN BY: LHG	DATE DRAWN: 05.26.2015
SCALE: 1" = 1000'	REVISED: 06.11.2015

WELL LOCATION PLAT