

Project: Wattenberg Field  
Site: A (Sec.30-T06N-R63W) Weld County, CO  
Well: Shadow A26-690  
Wellbore: Original Drilling  
Design: APD - Rev 0

# Northern Region Drilling - Working

Geodetic System: US State Plane 1983  
Datum: North American Datum 1983  
Ellipsoid: GRS 1980  
Zone: Colorado Northern Zone  
System Datum: Mean Sea Level

## SECTION DETAILS

Sec	MD	Inc	Azi	TVD	+N/-S	+E/-W	Dleg	TFace	VSec	Target
1	0.0	0.00	0.00	0.0	0.0	0.0	0.00	0.00	0.0	
2	1200.0	0.00	0.00	1200.0	0.0	0.0	0.00	0.00	0.0	
3	1612.5	8.25	358.00	1611.1	29.6	-1.0	2.00	358.00	2.8	
4	5995.8	8.25	358.00	5949.0	658.2	-23.0	0.00	0.00	62.8	
5	6036.3	11.34	8.64	5989.0	665.1	-22.5	8.79	35.71	62.7	
6	7025.7	85.00	269.05	6649.0	775.0	-620.0	8.79	-100.38	665.8	
7	7075.7	85.00	269.05	6653.4	774.2	-669.8	0.00	0.00	715.4	
8	7200.7	90.00	269.05	6658.8	772.1	-794.6	4.00	0.00	839.9	
9	16585.4	90.00	269.06	6659.0	617.2	-10178.0	0.00	105.33	10196.7	Shadow A26-690 BHL 0'FNL, 2097'FEL

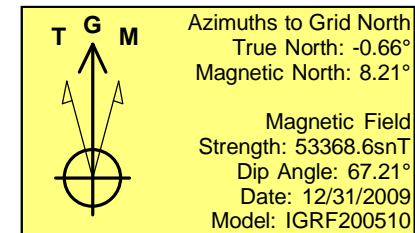
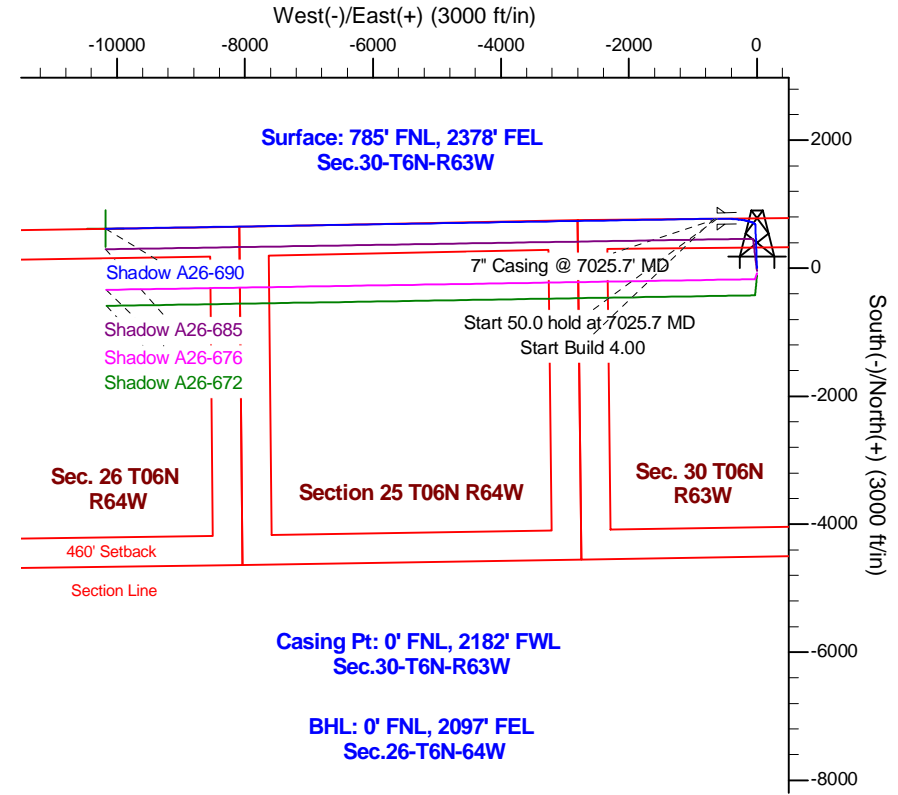
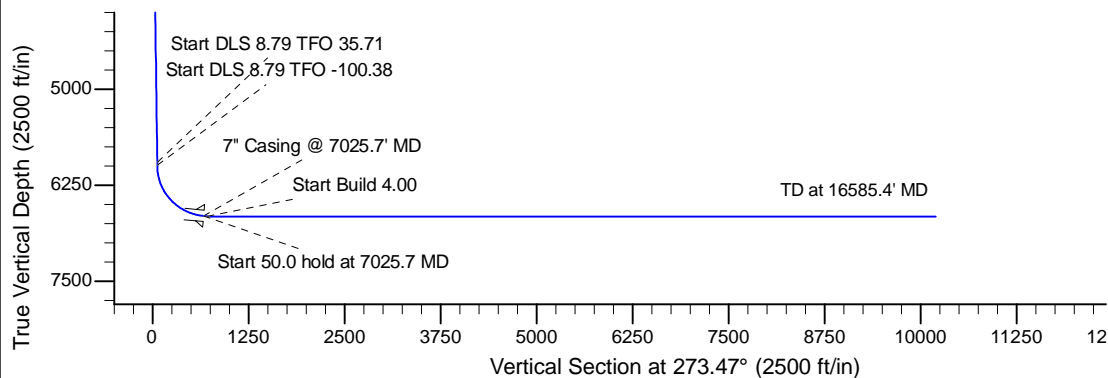
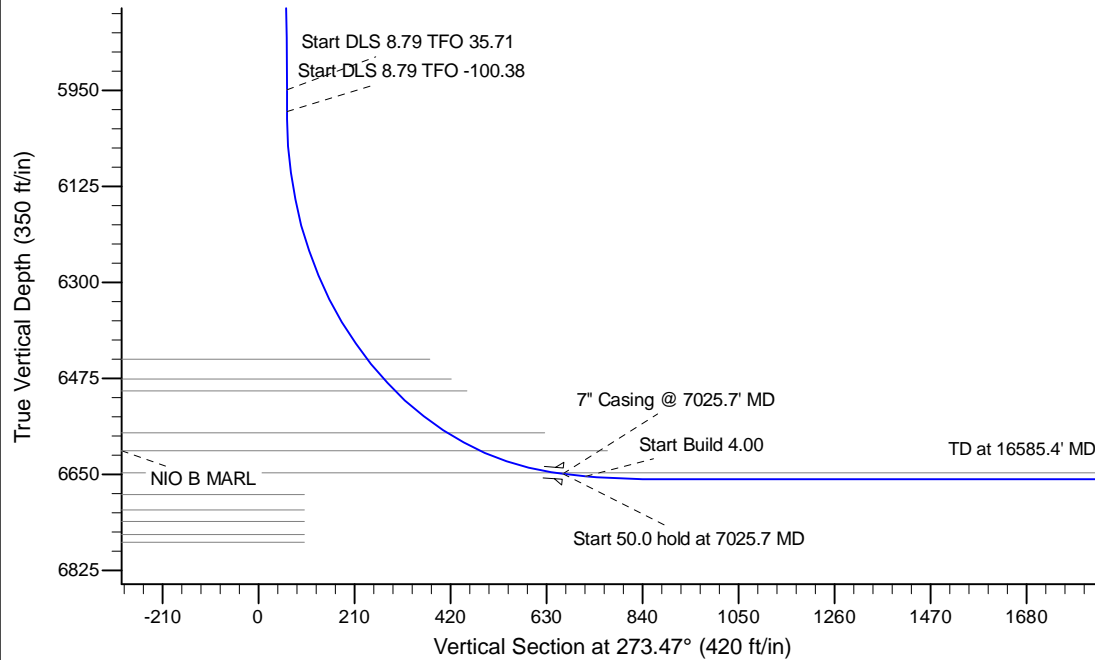

## WELL DETAILS: Shadow A26-690

Ground Level: 4652.0			
0.0	0.0	Northings	Eastings
1413005.46	3284156.95	Latitude	Longitude
40.462610	-104.478760		

Plan: APD - Rev 0 (Shadow A26-690/Original Drilling)

Created By: Shailey Jewell Date: 7:09, November 16 2015

Checked: \_\_\_\_\_ Date: \_\_\_\_\_

Reviewed: \_\_\_\_\_ Date: \_\_\_\_\_

Approved: \_\_\_\_\_ Date: \_\_\_\_\_